NAPANEE BEAVER

TEMPLETON & SON, Proprietors

No. 34. Sworn Circulation, 3,500. NAPANEE, ONTARIO, WEDNESDAY, AUGUST 22nd, 1928

TERMS—$1.50 a year in advance
$2.00 if not so paid.
$2.50 to U. S. and Foreign.

FOR SALE

BABY STROLLER, Carriage Cover, all wool, will reason-ble. 347 Napanee. 34b

BICYCLE IN GOOD condition. Apply to Bridge St. Town. 34ap

COLONIES OF Also Honey in the Also apply to ROSS Tel. No. Centre. 33tf

CUT FLOWERS, be had at Huff-Island A. THOMP-Bridge Road. Phone 33bp

GEO. WHITE Tank. Apply to Bath. 30d

ALL KINDS FARM Buggies, Iron Wheels, Stoves, Fence Posts. Napanee. 17tf

SIX BOWLING reasonable. Reason for Apply to Box 75, 51tf

FOR SALE OR TO LET.

FOR SALE OR RENT South of Napanee, County Provincial 145 acres. balance Good buildings; further particulars ERNEST SAGER, on R.R. No. 1 34bp

FOR SALE 175 ACRES, South Fredericksburgh, 2 miles of Bath, and 8 miles Napanee. Two barns, house in good repair; watered. Also another Apply to HENRY 34bp

FOR SALE OR RENT—100 acres, the Township of Ernestown, about one mile Bath. Good land, good buildings, and suitable for MRS. A. B. Bath, Ont. 34bp

FOR SALE OR RENT—100 ACRES in the township of Hungerford, under cultivation, with alfalfa and timothy meadows. Plenty of water. Good house, barn and stable. Well fenced. Apple trees. Two miles from excellent schools and church. Easy terms. Possession at any time. Clear title can be given at date of sale. For further apply to MICHAEL on the premises, Bath, Ont. 34cp

FARM OF 50 ACRES, lot 1, South Fredericksburgh, near church. Brick house, frame barn, well watered. Apply to MARTHA SILLS, Bath 33-3m

FOR SALE OR RENT—150 acres, 1 mile north of Napanee, good for gardening or poultry, good orchard, extra fine bargain for Box 24, Beaver Office. 31tf

FOR SALE OR RENT—200 acres, Hill, Good farm and Good sells. Close church. 160 acres work, 40 acres ploughed. MORREST, R.R. 6, Napanee. 4dpf

FARMS FOR Number of Houses in Apply to T. B. OGDEN, Ont. 1tf

FOR SALE—50 ACRES, Napanee, on the Property, barn, drive house, pig pen and good repair. Land in good condition, with well and never-failing spring in barn. A snap for Possession at any time. Apply to ROY M. Napanee. 27-cmp

LIVE STOCK.

TEN NICE SHOATS HARRISON, Newburgh. 34b

A PUREBRED Bull, quite ideal for service, class Apply to R. McCONNELL, Harrowsmith. 34bp

GOOD WORK Good Driving Horse. McFARLAND, East Napanee. 33bp

TWO COWS DUE TO September. CHAS. ED-35b

ONE REGISTERED months old. Apply ATTINSON, Tamworth. 25tf

FOR SALE OR RENT

HOUSE TO RENT — UNFURNISHED or partially furnished. Apply to MRS. HOLLAND, Bridge St. 33b

APARTMENT TO LET—ON PIETY Hill. Possession at once. Apply to MRS. KELLY. 31tf

TO RENT — FURNISHED COTTAGES in best locality on Beaver Lake. $10.00 per week, with boat. Boats to rent; with free camping ground. Apply to J. M. STORRING, Tamworth. 31tf

LOST AND FOUND

LOST — ON AUG. 12th, BETWEEN Russell Withers and Kingsford, a brown Suitcase, containing girl's clothing. Will finder please notify RUSSELL WITHERS, R.R. 1, Selby, Ont. Phone Newburgh 26 r 22. 34ap

STRAYED FROM THE PREMISES of Mrs. Amos Frizzell, six Spring Calves, since August 5th. Anyone knowing whereabouts please notify above party and oblige. MRS. AMOS FRIZZELL, Tamworth. 34a

LOST—A STRAWHAT, BETWEEN Napanee and Bartlett's Camp, River Road. Finder please leave at Beaver Office. 34a

SIX CALVES STRAYED ON MY premises. Owner may have same by proving property and paying for this advertisement. Apply to HAZZARD YOUNGS, West Plain. 34bp

LOST — ON FRIDAY, JULY 20th, a Blue Serge Coat, between Arden and Napanee. American papers in pocket. Reward. Finder please notify. The Beaver Office. 31cp

WANTED

ROOMS TO LET — PREFERABLY to Collegiate boys. Near Collegiate. Apply to MRS. W. H. THOMPSON, Thomas St., directly back of the West Ward School. 34bp

WANTED — GIRL BOARDERS. Apply to MRS. W. H. McCRACKEN, Bridge St., West of Grace Church. 34b

WANTED — SCHOOL GIRLS, room or board. MRS. A. MILLER, East St., Box 291. 34bp

ROOMERS WANTED — ACCOMmodation for High School girls. Apply to MRS. C. E. HENRICKS, Robert St., second house North from Grace Church. 34ap

WANTED — SCHOOL GIRLS TO board or room. Apply to MRS. WM. WALKER, East Street, near Dundas. 34ap

WANTED — ROOMERS, SCHOOL girls preferred. Apply to MISS E. VANSLYCK, Adolphi St. 34a

WANTED — COMPETENT STEAM Engineer for Switzerville Threshing Co. for the present season. Apply to H. C. W. MILLER, R.M.D. No. 4, Napanee. 33b

WANTED — MAID FOR GENERAL housework. Apply to MRS. J. B. ALLISON, East St. 33b

LARGE MANUFACTURER DESIRES three men of good character and personality to demonstrate and sell national advertised product at Ottawa Exhibition. Sales experience not necessary but desirable. Training and compensation starts immediately. Permanent employment after exhibition if can qualify. Exceptional opportunity. Apply by letter, stating past business experience. MR. CLARKE, Second Floor, 78 Breadalbane Street, Toronto. 33b

A WONDERFUL OPPORTUNITY for ladies over thirty, to sell the latest sensation in foundation garments, also corrective supporting garments and lingerie. Part or full time. Good profits from the beginning. Apply Box 100, Beaver Office, Napanee. 33p

WANTED — HEAR FROM OWNER 2 good farms for sale. Cash price. Particulars. D. F. BUSH, Minneapolis, Minn. 31cp

VOTERS' LIST, 1928

Municipality of the Township of ERNESTTOWN

County of Lennox and Addington

Notice is hereby given that a have transmitted or delivered to the persons mentioned in Section 10 Chap. 6 of the Ontario Voters' List Act, the copies required by said sections to be so transmitted or delivered of the List, made pursuant to said Act, of all persons appearing by the last revised Assessment Roll of the said Municipality to be entitled to vote in the said Municipality at elections for Members of the Legislative Assembly, and at Municipal Elections; and that the said List was first posted up at my office, at Odessa, on Wednesday, August 22nd, 1928 and remains there for inspection.

Dated, August 22nd, 1928.

W. G. SNIDER,
Township Clerk.

MAKE MONEY

selling our high grade Fruit Trees, Flowering Shrubs, Shade Trees, Hardy Roses, Hedges, etc. Liberal commission in full, cash every week. Outfit furnished. Start now. Write today

T. D. SMITH & SONS, LTD.,
Winona, Ont. 33c

EGGS WANTED!

The M. B. MILLS CO. are operating a Branch of the "Grahams-Co-Operative Egg Marketing Service", and will pay highest cash prices for your Eggs. 34tf

ODESSA

Miss Laura Fraser, Durham, is spending her holidays with her parents, Mr. and Mrs. Austin Fraser. — Harry Davy and family, Toronto, spent a few days with his parents, Mr. and Mrs. H. S. Davy.—Mr. and Mrs. Bill Donnegal and daughter, Dorothy, of Oakville, spent Sunday guests of Mr. and Mrs. J. L. Swift; and Miss Rose Gleason, Almonte, is also holidaying with them.—Miss Dorothy Clyde, of Bedell's Corners, is spending her holidays with her grandmother, Mrs. Thomas Clyde.—The Misses Helen and Jean Stagg, Kingston, are visiting their uncle, Earl Silver.—Mr. and Mrs. G. E. Cobourg, were recent guests of Mrs. Taylor's aunt, Mrs. D. L. Snider.—Miss Beatrice Clay, Toronto, spent a couple of weeks with her sister, Mrs. Earl Babcock. — Mr. and Mrs. George Baker, Detroit, and Mrs. Leach, Peterboro, Virginia, and Mr. and Mrs. J. G. Ettinger, Kingston, spent Sunday the guests of Mr. and Mrs. H. Ettinger.—Dr. Lindsay has returned from a motor trip. He visited Ottawa and Montreal. — Mr. and Mrs. W. E. Topliff and Miss Gladys Topliff returned Thursday from a delightful ten days' motor trip. They visited relatives in Toronto, Flesherton Meaford and Owen Sound.—Mr. and Mrs. James Boyce, accompanied by Mr. and Mrs. Enoch Snider, have returned from visiting relatives in Syracuse.—Mrs. Levis Snider has returned from spending the past two weeks with her brother in Sydenham.—Miss Thora Frink returned Thursday from a visiting relatives in Rochester.—Fred Sproule, who spent his vacation with his parents, has returned to Toronto.

The "Million Dollar Razor"! 300 more just arrived! If you haven't yet procured your New Autostrop Razor, with strop, given free with a $1.00 pkg. Blades, you'll find yours at Wallace's Drug Store.

SCHOOL FAIR DATES

Gretna—Monday, September 10th.
Stella—Tuesday, September 11th.
Selby—Wednesday, September 12th.
Odessa—Thursday, September 13th.
Sillsville—Friday, September 14th.
Camden East—Monday, Sept. 17th.
Tamworth—Tuesday, September 18th
Denbigh—Thursday, September 20th.
Flinton—Friday, September 21st.
Centreville—Monday, Sept. 24th.

TAMWORTH

Mrs. D. Farmer and Miss Minnie Present, of Florida, are guests of Rev. I. N. and Mrs. Beckstead. — Services were resumed on Sunday last at the various churches of Tamworth United Circuit. On Sunday next the usual appointments will be carried out. Marlbank, Redrock and Tamworth morning, afternoon and evening, in the order named.—Mrs. D. B. Floyd has rented the house to Mr. Reid, the newly appointed teacher of the Consolidated School staff. A sale of household furniture and other effects is to be held at an early date. — Mr. Simmons, of Chester, Pa., who spent a week with his sister, Mrs. D. B. Floyd, left on Saturday for Kingston and other points on his vacation schedule. —Rev. Sinclair Jones and family, of Cochrane, and Mrs. Jones, of Toronto, are visiting relatives in Tamworth and vicinity.—Mrs. Hammond and Mrs. O'Brien spent a few days recently with Mr. and Mrs. R. C. Moss.—Mrs. S. B. White has returned from a visit at the home of her daughter, Mrs. Johnston, in Prince Edward County.—Farmers of this district are taking advantage of favourable weather to harvest a very good grain crop. An old landmark of all the second cutting being harvested.—Miss Hattie Reid left on Wednesday to visit friends at Belleville and other points.—The Ladies' Aid of the United Church held their August meeting at Beaver Lake on Thursday, August 9th, at the cottage of Mrs. G. H. Richardson.—Mr. Stevenson, of the Standard Bank, left on Wednesday last, His place is being taken by Mr. Fred Ballard.—Mr. Roger Lee is away on his vacation. Mr. George Richardson, of the Mounted Police, paid a short visit to Tamworth recently, while carrying out duties in connection with the transportation of miners to the Western harvest fields.

Who would have supposed that wind could damage Washington, D.C., after all these years?

CONWAY

Conway Women's Institute held its regular monthly meeting on Tuesday, August 14th, at the home of Mrs. A. P. Young. The weather being so warm only ladies joined in the verandah where it was decided business must be proceeded with, which all went indoors, where it was found nearly fifty were assembled.

The President opened the meeting by the Collect followed by the Lord's Prayer in unison. The minutes of the last meeting were read and approved. Roll call was answered by "Good correspondence read. The various committees had little to report, and the business was quickly attended to. Little Hazel Spearing gave her good paper on "Current Events" for usual. Roll call was responded to by "Little things that make life beautiful", and all responded.

Mrs. Fred Chase, the District President, was then called upon to occupy the chair. She gave us an excellent paper on Mental Hygiene, calling our attention to many astounding facts.

Violet Institute members provided the remainder of the program, consisting of a "Cheer Song" by the members, vocal solo and duets and instrumental solo. Interspersed with these were five splendid papers—"The Institute Ode", by Mrs. Macdonald; "A Woman's Health", by Miss Mildred Hannah; "Eggs and Their Good Value", by Mrs. Hervey Smith; "A Child's Prayer", by Mrs. E. A. Wright, and "The Needs of the Hope Chest", by Mrs. John Kellar. Which of these papers was best would be hard to decide, for each in its own way was so good. For all this the home Institute felt very grateful. Indeed, and Mrs. Robinson's motion, seconded by Miss VanDyck, expressing thanks to the District President, and the Ladies, brought forth a rousing clap expressive of our appreciation.

The members' fees were paid, after which "God Save the King" brought this part of the meeting to a close.

The hostess then invited the ladies out on the lawn, where dainty refreshments were served, and a social time was had by all, and many helpful ideas exchanged before the ladies parted.

The September meeting will be held at the home of Mrs. John Moon. Roll call, "My Pet Aversion".

Glass.

We specialize in Glass, single and double thick window glass, Celo-glass for poultry houses, also automobile glass cut to any size.

23tf Wilson's Hardware.

Preserving Powder at Hooper's.

ERNESTTOWN

We are having very fine weather at present. The farmers are busy cutting grain and preparing for threshing.—Mr. Manson Smith, of Oshawa, is visiting at Mr. Joel Kellar's.—Mr. and Mrs. E. Pritchard spent Sunday in Picton and at the Sandbanks.—Mr. and Mrs. Ben Hamm and daughter, Mae, are visiting with his parents, Mr. and Mrs. Norman Hamm.—Miss Margaret Adams has returned home, after spending two weeks with her cousins, Georgie and Mary Laidley. — Dr. and Mrs. J. McCartney visited on Sunday last with Mr. Harry Raysworth's.—The August meeting of the Ladies' Aid was held at the home of Mrs. Irwin Sharp, on August 16th. Twenty-three members and visitors were present. The Scripture lesson was read by Mrs. Herb Laidley. The business part of the afternoon was started by the members choosing articles to make that had been bought and cut out for the annual bazaar in the fall. The treasurer made known of a nice donation from the T. Eaton Company, while Mrs. Elmore Amey and Mrs. Wm. Chapin back made nice donations to the travelling bag. The afternoon being so very warm, Mrs. Sharp invited all to go outside for lunch. Mrs. Harry Raysworth and Mrs. Elmore Amey—assisted Mrs. Sharpe at lunch. A collection of $3.60 was taken, with $1.60 added to the Floral Fund.—A number of our young men are leaving for the West on the excursion.—Mr. and Mrs. Roy Rogers, of Bridgeburg, are visiting with the former's brother, Mr. Joe Rogers.—Mr. and Mrs. Wm. Thompson and family are holidaying with their parents, Mr. and Mrs. Fred Hand.—Mr. and Mrs. James Matthew and Mrs. John Thompson, of Picton, spent Sunday at Mr. Milton Thompson's. — The services in the United Church were withdrawn on Sunday last owing to the illness of the Pastor, Mr. Dixon. — Mrs. Irwin Miller and daughter, Ilene, of Belleville, visited this week with Mrs. Martin Wiseman.—Miss Mildred Spring, after holidaying with her parents, returned to Toronto on Wednesday last.

Use the Pure Proof Spirit Vinegar when making pickles or catsup. They never spoil. At Hooper's Drug Store.

DENBIGH.

The hottest weather of the season has appeared, and farmers now have a good time in the hay field.—Word has been received that Mr. Joe Bolt, of Northbrooke, son of Mr. Chas. Bolt, Reeve, of Denbigh, was very seriously injured late last Saturday night, while on his way from Belleville. It is reported the party whose car smashed into Mr. Bolt's car was asleep. Mr. Bolt received a broken jaw, a broken arm, severe scalp wounds and possibly internal injuries. He was taken to the Belleville hospital. His mother, Mrs. Chas. Bolt, left Tuesday.—Mr. and Mrs. E. Barnes and little Betty, of Toronto, are spending two weeks at the home of Mr. and Mrs. E. W. Petzold.—Tourists are arriving daily, and all are delighted with the ideal location, the beautiful scenery, the excellent fishing, the reasonable accommodations, and the hospitable citizens.—Miss Olive Stein and Mrs. Cora Nicholson, of Ottawa, with Mrs. John Wilson, Wilton, are home to attend the wedding of their sister, Anna, on the 21st inst.—Mr. Carl Rodgers, teller in the Dominion Bank, Belleville, has returned home on a two weeks' leave owing to impaired health.—Municipal Council was held last Monday at Vennachar, with Reeve Bert presiding.—Mr. and Mrs. Harold Behse and three children, accompanied by Mrs. Stewart and Mr. Stanley Perry, all of North Bay, were week end visitors at the home of Mrs. Anna Lane.—Mrs. Albert Stein, of Brockville, is visiting her mother, Mrs. Bertha Chatson, and other relatives. — Mrs. Melly Collison arrived on Monday, from Barry's Bay, to spend a couple of weeks with Dr. and Mrs. Adams. — An unusually large congregation listened to a very able sermon by Rev. P. A. Scott, Ph. B., last Sunday evening. His subject was "Three Fools mentioned in the Bible". Text, "Died Abner as a fool dieth".—Mr. Gus Barndt, with Mr. Bert Hawley, of Napanee, made a brief visit at the former's home.—Miss Edith Warlick left for Kingston this week, where she has a good situation.—Mr. and Mrs. Andrew Julian, of Chicago, are visiting Mrs. Julian's father and mother, Mr. and Mrs. Paul Stein, after an absence of nine years.

For Outside Painting! Let us show you how to make the very finest paint money can buy at from $3.50 to $3.75 a gallon. Leading painters recommend and use it. Wallace's, Sole Napanee Agents.

NEWBURGH HIGH SCHOOL

MIDDLE SCHOOL EXAMINATION 1928

The following have passed :—

Bernard Allore—British History 2nd; Algebra C.

Stanisland Allore—Geometry 3rd; Chemistry C.

Kathryn Baker—Composition 2nd; Literature 3rd; British History 2nd; Algebra 2nd; Physics 2nd; Physics C.

Bertha Brooks—Literature C.; Ancient History 2nd; Chemistry 2nd; Latin Authors C.; Latin Authors 2nd; French Authors C.; French Composition C.

Gerald Cline—Ancient History 2nd; Algebra C.; Chemistry 3rd; Latin Authors C.; Latin Composition C.; French Authors 3rd.

Anthony Craigen—Composition C.; Literature C.; Ancient History 2nd; Geometry 1st; Physics 3rd; Chemistry 1st; Latin Authors C.

Milton Dunn—Ancient History 1st; Geometry C.; French Authors C.

Isabel Fisher—Composition C.; Literature C.; British History 3rd; Algebra 2nd; Geometry 2nd; Physics C.

Doris Hamilton—Composition C.; Algebra 2nd; Geometry 3rd.

Charles Holden—French Authors 2nd

Mona Keller—Literature C.; Chemistry 2nd.

Harry McNeely—Composition C.; Ancient History 1st; Geometry 2nd; Chemistry 3rd; Latin Authors 3rd; Latin Composition C.; French Authors 3rd; French Composition C.

Maxwell Miles—British History C.; Algebra C.

Mary Miller—Ancient History 1st; Physics 3rd; French Composition C.

Eleanor Milligan—Composition C.; British History 3rd; Algebra 3rd.

Grace Moore—Ancient History C.; Physics C.; French Authors 2nd; French Composition C.

George Purcell—Composition C.; Literature 3rd; Ancient History 1st; Algebra 2nd; Geometry 1st; Physics 1st; French Authors C.

Myrtle Rose—Ancient History 3rd; Algebra C.; Geometry 2nd; Physics C.

Mary Scott—Literature C.; Ancient History 1st; Algebra 3rd.

Cameron Shortts—Literature C.; British History 2nd; Physics C.

Gertrude Sutton—Composition C.; British History C.

Kathleen Weese—Ancient History 2nd.

James Yeomans—Chemistry 1st; Latin Composition 3rd; French Authors 2nd; French Composition 3rd.

CAMDEN EAST

D. R. and Mrs. Alkenbrack and son, of Toronto, spent the week end at the home of Mr. and Mrs. W. Stewart. — Mr. Will Moore, of Trenton, and Mrs. Acton Robinson called on Mrs. Chas. Histed, on Saturday night of last week.—Miss Anna Close, of Croydon, is the guest of her grandparents, Mr. and Mrs. Geo. Black.—Mrs. Percy Scott, of Greenwood, visited her mother recently, Mrs. Susan Robinson.—Mr. and Mrs. Roy Stewart and four children, of Toronto, arrived last week to spend a week with their parents, Mr. and Mrs. W. Stewart.—Mr. A. Dickson, Mr. Earl Hawley and Mr. R. Longmore motored to Belleville on Monday of last week, on business. — Mrs. E. Davern and daughter, of Napanee, spent a day at the home of Mr. and Mrs. Victor Edgar.—Mrs. W. Edgar visited her daughter, Mrs. C. Boulton, on Thursday.—Mr. and Mrs. D. B. Amey spent last Sunday at Napanee, with relatives. — Mrs. Norman Blakely and children expect to leave for Madoc shortly to visit her sister.—Mr. and Mrs. K. Amey have arrived home, after spending a week with relatives.—The Women's Institute picnic was well represented, and all report a good time. The picnic was held in Mr. A. Salisbury's grove, on Wednesday last.—Mr. Earl Hawley and Mr. Fraser, of Napanee, and his mother, Mrs. B. Hawley, spent Thursday in Kingston.—Mr. W. Galbraith, of Bethel Street, and son, Freddie, spent Friday evening with Mrs. G. Jeffrey.—Mr. and Mrs. Newton, of Toronto, returned to their home on Monday, after spending two weeks with their parents, Mr. and Mrs. J. Skinner.

A complete line of the famous "Harriet Hubbard Ayers" Toilet Preparations, at Wallace's.

WILTON

A deep gloom fell over Wilton and vicinity on Monday, August 13th, when it was found out that Mr. Harvey Mills had passed away. Deceased was well and favourably known far and near. The beautiful floral tributes were to show the high esteem in which he was held. He was a very devoted member of the Presbyterian Church, and was an active supporter of the Sabbath School. He leaves to mourn, a loving wife, three daughters and two sons. Funeral service was held from his late residence on Wednesday afternoon. Rev. A. L. Blacklock officiated, assisted by Rev. W. S. Moffett. The remains were laid to rest in the family plot at Wilton cemetery.—Miss Irene Cowan, Toronto, is spending some time visiting at the home of Mr. Byron Ruttan.—Mrs. Sperry Shibley has returned from a pleasant visit in Toronto.—A meeting of the cheesemakers of the district was held at the Wilton factory on Thursday evening last. The milk tester, the cheese buyer, cheese grader and others spoke on the making of cheese. Much praise is due Mr. and Mrs. McNeill for the real work they are doing at our factory. During the meeting Mrs. McNeill passed dainty refreshments of ice cream, pie and lemonade.—Mr. Harold Fowler, Toronto, is spending few days with his uncle, Mr. Carter Davison.—Rev. A. L. Blacklock and sister, Miss Annie at Mr. Guy Simmons', on Sunday.—Mr. and Mrs. Don Thompson and Miss Agnes Laughlin, of Odessa, with the former's daughter, Mrs. Archie Simmons, on Sunday last. Anniversary services were held in the Presbyterian Church on Sunday, Aug. 12th. The day being beautiful, a record crowd attended each service.

NAPANEE COLLEGIATE INSTITUTE

MIDDLE SCHOOL EXAMINATION RESULT

The results of the Middle School Departmental examinations are given below. Standing in the various papers is indicated as follows :—1, First Grade Proficiency, 75-100%; 2, Second Grade, 50-74; 3, Third Grade, 60-65%; 4, Credit without Proficiency.

Certificates were mailed on the day they were received from Toronto, and if not received in a day or so, candidates should write to the Principal. Pupils coming at the Collegiate this fall must consult the Principal as to the subjects they will be allowed to take next term. For this purpose, the Collegiate office will be open all day on August 30th, 31st, and September 1st. Pupils may submit their course for approval by mail before that date by addressing a letter to L. S. Beattie, Napanee, Ontario.

Alkenbrack, Douglas—A. Hist. 3; Phys. 3; Fr. Au. 3; Agric. 4.

Anselstine, Aneta—A. Hist. 4; Agric. 4.

Anselstine, Robert—Lat. Au. 4; Lat. C. 4; Au. 4.

Baird, Leonard—A. Hist. 4; Alg. 1; Phys. 1; Lat. Au. 3; Lat. C. 4; Fr. C. 4.

Earnhart, Helen—Lit. 2; Br. Hist. 3; Agric. 3.

Barrett, Thomas—Lat. Au. 4; Lat. C. 4.

Beattie, Munro—Lat. Au. 1; Lat. C. 1; Fr. Au. 1; Fr. C. 2; Greek Au. 1; Greek C. 1.

Boyes, Lester—Alg. 2.

Burnard, Vera—Comp. 4; Lit. 2; Br. Hist. 1; Alg. 1; Phys. 1.

Cousins, Sydney—Alg. 1; Lat. Au. 4; Lat. C. 4.

Daly, Marjorie—Comp. 4; Lit. 4; Br. Hist. 4; Alg. 1; Phys. 2.

Daverin, Dorothy—Physics 4.

Drake, Helen—A. Hist. 4; Alg.-1; Phys. 4; Lat. Au. 3; Lat. C. 3.

Dumbrille, Rupert—Alg. 1.

Exley, Walter—Phys. 4.

Galt, Hugh—Lit. 4; Alg. 4.

Gibbard, Marjorie—A. Hist. 4; Alg. 2; Phys. 4; Lat. Au. 4; Lat. C. 4.

Gilbride, Preston—A. Hist. 2; Alg. 1; Phys. 1; Lat. Au. 4; Fr. C. 4.

Grange, John—Lit. 4.

Hart, Ila—Geom. 4; Phys. 4.

Hawley, May—Comp. 4; Alg. 3; Lat. C. 4.

Henderson, Katherine—A. Hist. 4; Alg. 1; Phys. 1; Lat. Au. 1; Lat. C. 1.

Herrington, Albert—Agric. 4.

Holland, Betty—Fr. Au. 1; Fr. C. 2.

Howitt, Robert—Comp. 4; Lit. 4; Alg. 4; Phys. 3.

Hudgins, Eleanor—Agric. 4.

Ingoldsby, James—Phys. 3.

Joyce, Grace—A. Hist. 1; Alg. 2; Phys. 1.

Lancaster, Helen—A. Hist. 4; Alg. 1; Phys. 1; Lat. Au. 2; Lat. C. 1.

Lancaster, Jean—A. Hist. 4; Alg. 1; Phys. 2; Lat. Au. 3; Lat. C. 3.

MacMorine, Edith—A. Hist. 4; Alg. 4; Phys. 4; Lat. Au. 4; Lat. C. 4.

McConnell, Marguerite—Comp. 4; Lit. 4; Alg. 2; Agric. 4.

McCracken, Hubert—Lat. C. 4.

McFadden, Frederick—Alg. 2.

McFarlane, Kathleen—Comp. 4; Lit. 2; Br. Hist. 3; Alg. 1; Phys. 4.

McHoull, Mabel—Comp. 4; Lit. 2; Br. Hist. 2; Alg. 1; Phys. 4.

Martin, Hazel—Phys. 4.

Martin, Milton—Fr. Hist. 3.

Merriam, Henry—Br. Hist. 4; Alg. 4; Agric. 4.

Merritt, Leslie—Alg. 2; Phys. 4.

Milligan, Hattie—Alg. 4.

Milling, Jean—Alg. 3; Phys. 4.

Nugent, Courtland—Br. Hist. 3; A. Hist. 2; Lat. Au. 3.

Paul, Gordon—Lit. 4; Br. Hist. 1; Alg. 3; Phys. 3.

Pickell, William—Phys. 4.

Reid, Marion—Br. Hist. 3; Alg. 2; Agric. 3.

Sills, Marion—Alg. 1; Geom. 4; Phys. 4; Fr. Au. 4; F. C. 4.

Sills, Marjorie—Lit. 4; Br. Hist. 4; Alg. 4; Phys. 4; Agric. 4.

Stalker, Lois—Comp. 4; Lit. 2; Alg. 1; Br. Hist. 1; Agric. 4.

Sulberry, Cecil—Comp. 4; Lit. 4; Alg. 2; Phys. 3.

Stinson, Laura—Agric. 1.

Sulberry, Cecil—Br. Hist. 4.

Thompson, Marion—Lit. 4; Alg. 4.

Walters, Charles—Br. Hist. 4; Fr. Au. 4.

Way, Edmund—A. Hist. 4; Alg. 4; Phys. 4; Chem. 4; Lat. Au. 4.

Wood, Gerland—Lit. 4; Alg. 4; Phys. 4.

Woodruff, Reginald—A. Hist. 4; Phys. 4.

YARKER SOUTH

The favorable weather of late has enabled the farmers to complete harvesting.—Mr. and Mrs. Cassen Davey and family spent Sunday of last week at Frank Davey's, Harrowsmith.—Miss Annie Love spent last week-end in Kingston with Mrs. Geo. Timms.—Mrs. Jean McGoff and Mamie, of Kingston, arrived on Monday last to spend a couple of weeks with Mrs. Harold Huff and other friends.—Several from here attended the Women's Institute picnic held on Wednesday last at Butternut Hill, and report it the hit of the season. Everyone enjoyed the day very much, especially the ladies' softball game between Camden East and Yarker, the former winning by a score of 6-4.—Miss Ruby Davey returned home on Monday last, after spending a week's vacation at Binghamton, N.Y.—Messrs. Cyril Bush, of Merrston, and Stanley Bush, of Welland, called on Sunday afternoon on Harold Huff.—Mrs. Leonard White and Betty, of Cokeage; Miss Nellie Snider and Mrs. Francis McCammon, of Sydenham, called on Sunday afternoon on their aunt, Mrs. Martha Love, also their cousin, Mr. John Love.—Quite a number from here attended the shower given in honor of Mr. and Mrs. Chester Love on Friday night at the home of his father. — Mr. and Mrs. Cassen Davey and family spent Sunday at Merrowsmith with Mr. and Mrs. Archie McLean.—Miss Annie Love returned to Peterboro on Wednesday last, after spending nearly two weeks' holidays at her home here.

The good Fruit Jar Rings at Hooper's.

NEWBURGH

Mrs. E. Boyce accompanied her son, Mr. William Boyce, and wife on motor trips to Belleville, Empey Hill and Colebrook, where they visited with friends.

Mr. and Mrs. G. E. Dent, of Lapeer, Mich., on a motor trip through Ontario, spent Sunday last with his uncle, Mr. J. W. Courtney.

In the absence of the Pastor, Rev. Mr. Linstead, the services in the Union Hall on Sunday was in charge of Miss Olive Thomans, graduate of Winnipeg Bible School. Rev. Mr. Linstead attended services at Cole Lake on Sunday, where a new church was opened.

Mrs. Cain and son, Hubert, with Mrs. Brown and son, Murray, of Toronto, returned home on Friday, after a pleasant holiday with Mrs. A. Conway.

Mr. and Mrs. William Boyce and daughter, Alberta, of Syracuse, have returned to their home, after visiting Mr. Boyce's mother, Mrs. E. Boyce.

Mr. and Mrs. J. S. Yeomans and family attended the Varty re-union at Bogart, on Wednesday, where over four hundred relatives and friends of the Varty family met and enjoyed a picnic. Warden Rollins, of Tweed, presided the gathering with his presence and a speech. Mr. John Varty, of Marmora, gave a history of the Varty family. Senator Brown, of Schenectady, also gave an address. Mr. Harold Varty was master of ceremonies. Visitors were there from Winnipeg in the West and Montreal in the East. Mr. and Mrs. Tibble, of London, England, were the guests of honor. The weather was delightful, and everyone appeared to enjoy themselves.

Mr. H. Thompson, of Detroit, was a motor visitor last week at the Courtney's.

Mr. Harold Peters, of Sillsville, was a caller on Friday evening.

Miss Corinne Wartman, of Sydenham, has been visiting her cousin, Miss Juanita Wartman.

Mr. H. Cameron, M.A., and Mrs. C. Cameron, of Windsor, visited friends in Newburgh during the week.

Mrs. Wood, of Western Canada, who has been visiting her daughter, Mrs. Lett, of Kingston, is now the guest of Mr. and Mrs. Samuel Yeomans and family, of Wesley.

Visitors with Mrs. S. Shorey and daughters Mr. and Mrs. H. Waver and mother, of Peterboro; Mr. and Mrs. J. J. Dolan, Rochester; Mr. Ed. Knight, Pittsburgh, Penn.; Mr. J. Hammel, Benn, of Belleville; Mr. J. E. Shorey and son, George, of Belleville.

Miss Marian Storey is visiting with friends in Belleville.

Senator and Mrs. T. C. Brown, and Mr. Kenneth Watson, of Schenectady, N.Y., called on Mr. and Mrs. J. S. Yeomans, on Tuesday.

Mrs. Storey, of Peterboro', visited her aunts, Misses Eliza and Hannah Paul, for a few days.

Mr. W. J. Patterson, of Moscow, spent Sunday with his daughter, Mrs. Ward Wartman.

Rev. and Mrs. Anderson enjoyed a trip to Oshawa and Rice Lake during last week.

Miss Jean Ramsay and Miss M. Mildred, of Kingston, Sundayed at home.

Mr. and Mrs. James McLeod, and Mr. and Mrs. A. W. McLeod, of Sidney, were at Mr. D. Denison's, on Sunday.

Mr. and Mrs. C. N. Ham and daughter, of Montreal, being on a motor trip to Western Ontario, spent a few days last week at the Courtney's.

Mrs. Murton Vandervoort has returned from Kingston Hospital, much improved in health.

Little Kennedy Gilbert is convalescing, after an operation for appendicitis.

Mrs. Vandervoort, Sr., is on a visit to a son in Trenton.

Miss H. M. Paul with her nieces, Queenie and Joy, and girl friends are camping at Varty Lake.

Mrs. Johnstone and daughter, of Kepler, returned to their home on Sunday, after visiting with Mr. and Mrs. John Wartman.

Mrs. Quail and daughter, Gladys, visited at Elgin for a few days.

Mr. and Mrs. Smith, of Chicago, visited at Mrs. Stone's and Mrs. Holgate's, during the week.

Mr. and Mrs. Stewart Weese were recent visitors with Mr. and Mrs. Percy Gerow.

Mrs. Earl Craig and children, of Switzerville, visited her mother, Mrs. Wales, on Sunday, after visiting Mr. and Mrs. Harry Wartman, early in the day.

Mr. James Farley is still in Kingston General Hospital, and his condition remains about the same.

Canning Requirements.

Fruit Jars, Rubber Rings, Zinc Screw Tops, Granite and Aluminum Preserving Kettles, all sizes.

33tf Wilson's Hardware.

A CANADIAN BOAT SONG

Faintly as tolls the evening chime,
Our voices keep tune and our oars keep time.
Soon as the woods on shore look dim,
We'll sing at St. Ann's our parting hymn.
Row, brothers, row, the stream runs fast,
The Rapids are near and the daylight's past.

Why should we yet our sail unfurl?
There is not a breath the blue wave to curl,
But, when the wind blows off the shore,
Oh! sweetly we'll rest our weary oar.
Row, brothers, row, the stream runs fast,
The Rapids are near and the daylight's past.

Utawas' tide! This trembling moon
Shall see us float over thy surges soon.
Saint of this green isle! hear our prayers.
Oh, grant us cool breezes and fair winding airs.
Row, brothers, row, the stream runs fast,
The Rapids are near and the daylight's past.

—Thomas Moore.

ONTARIO ARCHIVES
TORONTO

ONTARIO ARCHIVES
TORONTO

Only teas grown 4,000 to 7,000 feet above sea level are used in "SALADA" Orange Pekoe Blend—the flavour is therefore richer, more fragrant and much more delicious than other teas. Only 43c per ½-lb.—Buy it at any grocery store.

"SALADA" ORANGE PEKOE BLEND TEA

291

QUICK QUAKER OATS

Delightful on Cool Mornings

Cooks in 2½ to 5 minutes

157

QUICK QUAKER OATS

Keep *both* front lights in focus

Test brakes often . . .

CARE COURTESY COMMON SENSE

Highway Safety Committee

The HON. GEO. S. HENRY, Chairman.

37

Write for Free Booklet, "Walls That Reflect Good Judgment," containing interesting information on home planning with Gyproc, Rocboard and Insulex.

Millions of Insulating Air Cells!

CANADA GYPSUM AND ALABASTINE, LIMITED
Paris Canada

GYPROC
Fireproof Wallboard

For Sale By

Boyle & Son - - - - - - Napanee, Ont.
Robt. Light - - - - - - Napanee, Ont.
Madole Hardware Co. - - Napanee, Ont.

Pocket Pack of 5 25¢

The Old Reliable PEG TOP 5¢ CIGARS

Fits the Pocket Nicely

DR. J. D. KELLOGG'S ASTHMA REMEDY

A SAFE AND EFFICIENT RELIEF FOR ASTHMA AND HAY FEVER. IT IS COMPOSED OF HERBS WHICH WHEN BURNED AND THE FUMES INHALED ACTS PROMPTLY, ALLAYING ALL IRRITATION. A TRIAL WILL CONVINCE.

TEXTS THAT BRING TROUBLE.

Some Things Congregations Do Not Like.

A short time ago, when the vicar of a church at Darwen announced as his text, "Thou shalt not bear false witness," some three hundred of his congregation walked out, writes "Parson" in Tit-Bits.

This was no isolated case. Other congregations have objected to texts, and, on occasion, to hymns.

The somewhat eccentric vicar—now dead—of a Derbyshire parish was at variance with his flock, and for two Sundays, morning and evening, he preached from the text taken from I. Corinthians xi., "What shall I say to you?"

He said so much that his congregation agreed that when he mounted the pulpit on the next Sunday morning they would walk out as he announced his text. They assumed it would be the same, and they had had more than enough of it.

Whether he had heard about the plot is not known, but his text was: "Depart from me, ye workers of iniquity," and — well, the exit was not quite the success hoped for. The ultimate effect was good, however, for the local squire, blessed with a sense of humor, arranged a parochial meeting, and harmony was restored.

In another parish, the vicar, although a very poor preacher, persisted in discoursing for fifty minutes or an hour. As a petition for shorter sermons had no effect, the congregation walked out during the singing of the hymn before the sermon.

To counter that, the vicar preached at the commencement of the service, but, after one experience, the people waited outside until he had finished, and then entered. Ultimately the bishop intervened, with the result that the vicar, going to the other extreme, cut his sermons down to a bare three minutes' that brought no protest.

Another parson, in charge of a north-country parish, never used the pulpit, but walked up and down the central aisle as he preached. As his style was fierce and denunciatory, and he had a big, booming voice, his congregation did not appreciate his earnest, and most of them walked out regularly. That continued until he went to another parish.

Bad health affects one's outlook on life, but that scarcely justified a Norfolk rector in having, Sunday after Sunday, such lugubrious hymns as "Brief life is here our portion," "Days and moments quickly flying," and others of the same type. As he was deaf to requests to be more cheerful in his selection, his congregation walked out every time they were asked to sing one of the gloomy hymns. It was only when the choir and organist followed suit that he gave way.

Some parsons' wives are helpful in the parish, and popular; others are not. In one country parish, whenever the rector's wife entered the church the entire congregation walked out. That continued for months, until an exchange of livings ended the trouble.

Most "walkings-out" are arranged, but one that was not happened at a seaside town when the parson took as his text "O ye fools!" and became personal. In five minutes the church was empty.

FRONT-WHEEL DRIVE.

Ease of Control Remarkable and Skidding Stopped.

The problem of transfering the drive from the engine of a motor-car to the front wheels has exercised the minds of inventors ever since motor-cars came into use. There are some 150 different patents filed in the British patent office, designed to effect this, but the new Alvis car will be the first to be put on the British market as a practical proposition.

The great advantage claimed for the front wheel drive is that skidding is practically impossible, as the power is applied to the wheels exactly in the direction in which the car is going. Also there is no gyroscopic action to overcome which is set up by rear-wheel drive.

Capt. Malcolm Campbell, who tried the new Alvis recently, described the steadiness and easy control round corners as astonishing. For this reason it is likely that high speed cars in future will be of the front-drive type, as well-known racing motorists like H. O. D. Segrave and Malcolm Campbell say that at the very high speeds like 200 miles per hour it is not in getting the maximum of power from the engine that the difficulty lies, but in steering a straight course.

Bringing Australia to London.

A few weeks ago the Melbourne (Australia) City Clock striking six was heard by a number of people sitting in a saloon car in Lincoln's Inn Fields, London. The car was fitted with a six-valve supersonic wireless receiving set, and the aerial, rigged to the top of the car, was about eight feet of copper trolley wire, similar to that used on electric trams.

A grease nipple on the motor-car frame was the earth connection. There was little atmospheric interference, and news announcements and music came through perfectly.

Sand and Gravel Pits In Canada.

Natural deposits of sands and gravels occur in all provinces of Canada, and as a consequence of this wide distribution, the low value of these materials, and the ubiquitous demand chiefly for filling and structural purposes, there are a very large number of pits operated in this country.

Village Without a Child.

The little village of Caldecote, seven miles from Peterboro, England, with a population of nearly 1,000 inhabitants, is now probably the only village in the world without children.

Highest Inhabited Place.

The highest inhabitated place in the world is the Buddhist monastery of Hanle, in Tibet. It is 17,000 feet above sea-level.

Woman at Southend—"My husband came in, banged the door, banged me, banged the baby, banged the door, and went out, and I've not seen him since."

Bring your vacation films to Wallace's, and remember when your order adds up to 75c, you get a Free Enlargement. Wallace's, Kodak Agents.

WAS VERY DELICATE

New Health Came Through Using Dr. Williams' Pink Pills

Mrs. Caspar Miller, Lourdes, N.S., says that twice in her lifetime she has reason to be thankful for that by Dr. Williams' Pink Pills did for her. She says:—"I was a very delicate girl going into womanhood, when I first found benefit from Dr. Williams' Pink Pills. I was a sufferer with cramps and pains every month and was hardly able to move around at all. One day when I was very sick a friend came in to see me, and she said to my mother, "Why not try Dr. Williams' Pink Pills; I know they will do her a world of good". The result was my mother got six boxes and I began their use, and I soon found benefit from them. By the time I had taken them all I felt an altogether different girl and no longer suffered from cramps and pains.

Then a few years ago I was attacked with influenza, and was sick for six weeks. Again I started taking Dr. Williams' Pink Pills, and again they brought me good health. I am the mother of a family and do all my own work, so you see I have to keep in good health, and depend upon these pills to keep me so. Now I always recommend Dr. Williams' Pink Pills to any of my friends who may be sickly."

If you are suffering from any condition due to poor, watery blood, or weak nerves, begin taking Dr. Williams' Pink Pills now, and note how your strength and health will improve. You can get these pills through any dealer in medicine, or at 50 cents a box from The Dr. Williams' Medicine Co., Brockville, Ont.

YARKER-COLEBROOK WOMEN'S INSTITUTE

The regular meeting of the Yarker-Colebrook Institute met at the home of Mrs. J. Warner, on the evening of August 14th, with about eighteen members and six visitors in attendance. Our President, Mrs. Boyce, occupied the chair. The meeting opened by singing the Ode, followed by the Institute creed. The minutes of the last meeting were then read and approved. The roll call was answered by "Your Best Pickle Recipe." The business part of the meeting then took place. A committee was appointed to see about getting sign boards for the Villages of Yarker and Colebrook. It was also decided for our Institute to attend the picnic at Camden East the following day. A paper was then read by Mrs. R. Jackson, which was very interesting.

Our September meeting will be held at the home of Mrs. Gerald Hawley.

The meeting closed by singing the National Anthem, after which lunch was served by the hostess and committee.

VARIETY SHOWER

On Wednesday evening, July 4th, 1928, the friends and neighbours gathered at the home of Mr. and Mrs. Walter Switzer, and presented them with the following presents:—

Mr. and Mrs. L. J. Switzer: 2 wicker chairs, bedspread, flannelette blankets, pair pillow slips; Mr. and Mrs. George Fretts, bedspread and 4 quilts; Norma and Fraser Fretts, hand embroidered luncheon set; Sydney and Bobby Fretts, towel set; Phyllis Fretts, tea towels; Geneva Wartman, cut glass water set; Bruce Wartman, hand-painted cake plate; Miss Muriel Miller, china milk pitcher; Mr. and Mrs. Fred Lewis, towel set; Mr. and Mrs. Earl McClelland, agate roast pan; Mr. and Mrs. Albert Hudson, brown Betty teapot; Lauretta Spearing, linen guest towels; Mr. and Mrs. J. M. Hanson and Mr. and Mrs. B. Dickson and families, Toronto, half dozen silver teaspoons; Miss Blanche Hawley and Miss E. C. Anderson, Napanee, silver tomato server; Victor Baldwin, dipper; Mr. and Mrs. Clen Hinn, aluminum kettle; Mr. and Mrs. J. Hawley and family, flannelette blankets; Mr. and Mrs. Charles Hudson, agate stew pan; Mr. and Mrs. Fraser Lampkins, embroidered centre piece; Mr. and Mrs. Joseph Brown, china cream and sugar set; Mr. and Mrs. Wilmot Hoselton, aluminum roast pan; Mr. and Mrs. E. J. Horn, fancy cups and saucers; Jack and the Misses Dunn, server; Mr. and Mrs. Don Shetlor, salad bowl; Mr. Albert Back, agate stew pan; Mr. and Mrs. E. R. Bell, Enterprise, jardiniere; Maitland Jackson, Enterprise, glass water set and shaving set; Mrs. S. D. Lockwood, pair bath towels; Miss Beryl Milligan, Tamworth, embroidered towel; Claude Jackson, Enterprise, Juno lamp; Mr. and Mrs. Fred Lloyd, aluminum double boiler; Mrs. Murney Parks, embroidered towel, $10.00; Mr. and Mrs. Will Wartman, $5.00; Mr. and Mrs. A. D. Fretts, $5.00; Mr. and Mrs. Charles Sills and daughter, $2.00; Mr. and Mrs. Gordon Hawley, $2.00; Mr. and Mrs. Harold VanAlstyne, $2.00; Marguerite, Maurice and Everett Gale, $1.50; Archie Tompkins, $1.00; Gerald Craven, $1.00; Mr. and Mrs. Gladden Clement, $1.00; Edith, Adelaide and Charlie Davy, $1.00; Mr. and Mrs. Arthur Kilgannon, $1.00; Mr. and Mrs. J. D. Clement, $1.00; Mr. and Mrs. S. Burgess and Mr. and Mrs. W. Wilson, $1.00; Mr. and Mrs. H. A. Birrell, $1.00; Mr. and Mrs. Bert Morrow, $1.00; Mr. and Mrs. A. Tompkins, $1.00; Mr. and Mrs. C. Fretts, $1.00; Norma and W. Craven, 50c; "Live Wires", Trinity Church, silver bread plate; Mr. and Mrs. Frank Switzer, Desmond, cold meat fork; Mr. James McGillivray, and the Misses Irene and Vivian Benn, of the McIntosh staff, Napanee, silk bedspread.

Farmer—What's the matter Kleinboy? Why have you been so long? I told you to take out the old mare and get her shod.

Kleinboy—Serry, baas, I though you said "shot."

Save your fruit and canned goods! A 10c. box of Wallace's Preserving Powder will do several quarts.

Any Headache
—Sick
—Nervous
—Dyspeptic
—Monthly
Relieved by Zutoo

A PIRATE ISLE.

Dead Man's Chest Was an Island of the Virgin Group.

The association of the pirates with its weird refrain of "Fifteen men on the dead Man's Chest" which Robert Louis Stevenson introduced into his famous book "Treasure Island" is in part at least authentic and was sung by the pirates and buccaneers who roved the Caribbean Sea in the late seventeenth and early eighteenth centuries.

Dead Man's Chest was an island of the Virgin group, which has been christened "Dead Chest Island," thereby losing much of its piratical flavor. To this island the pirates used to repair, to careen their ships, stretch their legs, drink rum, sing their buccaneering songs and make merry after their own fashion.

Curiously enough there is a little church on the Chilian coast which is obviously built of ship's timbers. Recently a traveller of an inquiring mind, reasoning that if the church were built of ship's timbers, the bell would also come from a ship, determined to investigate. A climb among the rafters did not reveal the name of the ship as he had hoped, but round the edge of the bell were inscribed the words, "Fifteen men on the dead man's chest."

All that the clergyman know was that the church-bell came from a ship that was wrecked in 1722, which was just the time when the West Indies were reeling hot for pirates, and many were being driven into the Pacific.

OUR TOES.

We Cannot Yet Afford to Dispense With Them.

The most perfectly formed feet are found among savages. Civilization tends to compress the feet, spoiling the shape of the toes and in many cases actually deforming them. Originally intended to be used as a sort of second set of fingers, the toes still play a prominent part in the lives of many natives. Indian craftsmen, for instance, hold a tool between their toes with an ease almost equal to handling it.

Amongst the more advanced peoples, however, this use of the toes is completely obsolete, and in another hundred years our toes may be out of work. In the meantime, however, we most certainly have a use, though we were toeless, every step would be a jar. For cycling, football, dancing, to name but three instances, toes are practically essential. In them we carry about with us a sliding lever more delicate than any science could devise, which helps us to keep our balance. Decidedly, we cannot yet afford to dispense with our toes.

Praying for Rain.

Many countries hold odd ceremonies to end drought. The Chinese take their dragon god around in a procession, and beat him soundly when he ignores their prayers for rain. The Batuns of Delegna Bay sing songs at their dried-up wells and make mothers who have twins carry the children around the parched fields. In Greece they send children marching round all the wells and springs, under the leadership of a girl adorned with flowers, who sings at each halting place. The same custom prevails in Jugoslavia, where a little girl called the Dodota is clothed from head to foot in grass and flowers, and leads her companions through their native village, stopping at each house, so that the housewife may pour a pail of water over her, and singing the good news that the rain has come, even though it is usually far away.

Camera's Five-Miles Range.

A new camera developed by the aerial corps of the United States army is said to have a range of more than five miles, and will be capable of photographing an area of four square miles at an altitude of 20,000 feet, or beyond the reach of anti-aircraft guns.

To prevent the shutter from freezing at extreme altitudes, the camera will have an electrical heating system.

The machine is operated automatically and fitted with a device which records the time the exposure was made, the altitude, and the length of the exposure.

Paying to Work.

The tipping evil is at its worst in New York City. Free spending visitors and splurging residents make it so. In some tearooms and restaurants, girls pay for the privilege of serving as waitresses. In other places the girls must give their employers a percentage on their tips, and receive no wages. Still other eating and drinking places pay wages and require waitresses to turn in all tips. In these places the girls wear pocketless dresses, and are searched every night at quitting time for possible concealed coins.

Ants' Fire Brigade.

Some ant-hills have their own fire brigades! A woman naturalist in France discovered this by placing a rightly lighted cigar on a hill. A battalion of ant firemen promptly appeared and extinguished it by squirting liquid formic acid from their jaws on the taper, while others tore at it. Many of the ants were killed, and one hero dragged another from danger.

Power for French Farms.

French farmers in increasing numbers are adopting electric current. The central government provides subsidies for electrical development and local townships organize syndicates. When the seasonal demand is heavy the farmers take turns using power, and pressure for threshing machines on different days.

Home of the Mouse.

The common house mouse comes from Asia.

"Lots of reading on it," he observed, as he perused the text of the bond application with great interest.

"Huh!" remarked the clerk with the paper. "I'll bet you didn't read your marriage license that carefully."

"Maybe not," was the reply, but ever since I signed that I'm reading everything."

Saturday Specials!

Men's Boots and Oxfords. Reg. $5.00. Sale Price $3.95
100 pairs of Women's Shoes, Patent Ties, Straps, Honey Beige Straps. Regular $3.50, $4.00 and $5.00 values. Special $2.95
60 pairs of Children's Shoes and Straps. Special $1.49

WEISS BROS.
NAPANEE

Monuments or Markers

Or both, you can obtain at Napanee Granite Works, and in any design you may prefer, at the very lowest possible cost. We will carve and letter your Monument according to your own ideas.

Come and see specimens of our work.

WM. M. HOWITT

ANNOUNCING A REMARKABLE NEW BUILDING MATERIAL

INSUL-BOARD
(INSULATING BOARD)

A Board that shuts out cold. Stops heat. Deadens sound. An extraordinary building and insulating Board designed to make home interiors more comfortable, more restful and more healthful the whole year through. An All-Canadian Board, made in Canada from the products of Canada's Forests.

INSUL-BOARD meets the need for a stouter and more rugged material for wall and ceiling insulation. Its greater structural strength has been proven under critical tests by Canada's leading engineers. It makes the walls more rigid, more enduring, more capable of resisting severe strain and stress.

INSUL-BOARD insulates completely, producing a sure and lasting shield against winter's cold and summer's heat, sealing the home interior tight against all atmospheric discomfort.

FOR SALE BY

ROBT LIGHT
LUMBER AND MILL WORK
Phone 53. Richard Street

Glaring Headlights!

We have installed equipment to test your Headlights and we issue a Certificate that will pass the Inspector.

The Road Regulations require it.

GRAHAM'S GARAGE Dundas St. E. Phone 218

APEX
Electrophonic
10 Inch Double Sided Phonograph Records

65c

Why Pay More?

THE BELLS OF ST. MARY'S
Fox Trot Record No. 8775

Another Catchy Number of the "Valencia" type
C-O-N-S-T-A-N-T-I-N-O-P-L-E
Fox Trot Record No. 8798 Song Record No. 8797

Get Out and Get Under the Moon
Fox Trot Record No. 8778 Song Record No. 8777

RAMONA
The theme song of the motion picture "Ramona"
Waltz Record No. 8745 Song Records No. 26104 and 8767
Guitar Record No. 8757 Violin Duet Record No. 26110

IN THE HILLS OF OLD KENTUCKY
Sung by VERNON DALHART, Apex Record No. 8779

Just Like a Melody Out of the Sky
Fox Trot Record No. 8780 Guitar Record No. 8780

WAITIN' FOR KATY
Fox Trot Record No. 8760

O. DILLENBECK
NAPANEE, ONTARIO
The Sun Record Co., Toronto, Ont. Dealers Everywhere

ONTARIO ARCHIVES
TORONTO

ONTARIO ARCHIVES
TORONTO

ATTENTION WOMEN OF MIDDLE AGE!

Mrs. Goodkey Tells Her Experience with Pinkham's Compound

Byemoor, Alberta.—"The Change of Life was the trouble with me and I was run-down, thin, and weak and could not sleep, had a poor appetite and could not do much work. I am taking Lydia E. Pinkham's Vegetable Compound now and I feel like a well woman. I saw it advertised in the papers and tried it for my sake and Lydia E. Pinkham's Sanative Wash. I have recommended it to a lot of women friends." Mrs. Wm. Goodkey, Byemoor, Alberta.

J. M. GALBRAITH, B.A., M.D., C.M.
Dr. Duncan and West St., Napanee
Phone 279.
Office Hours: Until 9 a.m., 1 p.m. to 2 p.m. till 9 p.m.
Specialty: Diseases of children. 18-1y

J. E. WILLOUGHBY, M.D., C.M.
Corner Dundas and Robinson Sts.
Office Hours: 2 p.m. to 5 p.m., 7 to 9 p.m. Phone 307. 49-1y

F. CAMERON WILSON, M.D.
Robert St., Napanee
Specialist in diseases of Eye, Ear, Nose and Throat.

C. M. STRATTON, B.A., M.D., C.M.
Dundas Street West.
Office Hours: 1 to 4.30 p.m., 7 to 9 p.m. and by appointment.
Special attention paid to disease of the stomach and abdominal surgery. 24

E. E. HALL, M.D., C.M.
Late of the late Dr. Simpson, East Street.
X-RAYS A SPECIALTY
Office Hours: 1.30 to 4.30 p.m. and 7 to 9 p.m.
Phone 42. 15-1y

J. D. McCARTEN, V.S.
Phone 43. 13-1yp
Graduate of Ontario Veterinary College, Toronto
Office: Bridge Street, East

MASTERS & TIERNEY
UNDERTAKERS
Successors to Marcellus Bros.
Motor and Horse Drawn Equipment
Dealers in
Wallpapers, Window Shades and Mouldings
Centre St. South
Phone 245. Office phone 30
Night phone 247. Prop.

Dundas St. E. Phone 218

C. MARTIN & SON
NAPANEE
FUNERAL DIRECTORS AND EMBALMERS
40 YEARS' EXPERIENCE
Ambulance Service in Connection
Store-Office 21. Residence 375
Prompt Attention to Night and Day

High Grade Garden and Field Seeds
Special Prices
County, No. 1, $24.00
Acme, per bus. $15.00
$15.00
Roots and
$3.40
Clover, per
Alsike Clover, per
Seeds of Register-

F. D. MARSH
Dundas St. E., Napanee. Phone 251

The Florence Beauty Parlor.
Electrolysis, Scientific Scalp Treatments, Marcel Waving, Shampooing, Manicuring. MRS. E. F. SMITH, Above Wallace's Drug Store, Dundas St., Napanee. 29tf

BARBER SHOP
CAMPBELL HOUSE
New Styles
Razors Ground.
Razor Blades 25c.
Expert Razor Hone. A call solicited.
L. A. SCOTT & SON

DESMOND

(For last week.)

Our minister, Rev. Mr. Bunt, and family are holidaying at Rice Lake.—The lawn social, after being postponed on account of the heavy showers on Friday night, was a decided success. The programme was much appreciated by all who had the privilege of hearing it. Net proceeds were $80.00. —Mr. L. C. Switzer is visiting Mr. Wallace Rose in Chicago, going from Detroit, where he spent some time with his son and family. — Misses Thelma Skinner and Gwendolyne Switzer visited with friends at Violet and Enterprise, last week. — Messrs. Fraser and Frank Bell and Mr. and Mr. and Mrs. Ross Clarke, Batterseа.—Misses Eliza and H. M. Paul, of Newburgh, were recent guests at the home of Mr. H. F. Bell.—Mr. and Mrs. Dick Quinn motored to Ottawa with their new car to visit friends, on Sunday.—Mr. and Mrs. Arthur Rook, Napanee, were guests of Mr. and Mrs. Geo. Drew, on Sunday.—Mr. and Mrs. Elwell Bell, Belleville, were week end guests of A. J. Switzer.

BAKE YOUR OWN BREAD WITH
ROYAL YEAST CAKES
The standard of Quality for over 50 years

Where will you stay while in Toronto?

Toronto papers are already advertising accommodation for Exhibition visitors. If you are going, we suggest that you make reservations *in advance*.

The quickest and surest way is by a Long Distance telephone call.

The advertisements usually give a telephone number. A Station-to-Station call will serve your purpose, and the rate is lower.

913

WRIGLEY'S NEW HANDY PACK P.K. CHEWING SWEET

A treat in the Peppermint-flavored sugar-coated jacket and another in the Peppermint-flavored gum inside—utmost value in long-lasting delight

3 handy packs 5¢

CI 11

THE FISH DOCTOR.

Miss Ida Mellon Takes This Matter Seriously.

Can one doctor fishes that are diseased? Who would think of doing so?

Well, there is an official of the New York Aquarium, Miss Ida Mellon, who takes this matter seriously, and she is a capable fish doctor and fish nurse.

Two goldfish, apparently dying, were recently saved by her quick and skillful attention. She was obliged to operate on the eye of one, and she dosed the other with castor oil. Miss Mellon has a big light workshop at the top of the Aquarium, where she is surrounded by all sorts of jars and globes containing tropical fishes, ailing turtles, and kindred invalids. "All basking," we are assured by somebody who has seen it, "in the warmth of her capable nursing."

Miss Mellon thinks nothing of tackling the eyes of blind fish with boric acid solution; and the other day she boldly immersed sick codfish in a bucket of kerosene, and thus cured them of a skin trouble which was slowly killing them.

There was a deadly salt-water parasite that was killing valuable salt-water fish all over the waters. This Miss Mellon routed and the parasite has now been named in her honor. Fishes do not like taking castor oil; in fact, they are very cunning about it, and will hold it in their mouths for five minutes, hoping to get back into the water and eject it. But with a wet rag bound round his gills Master Fish cannot do that; and he swallows it in spite of himself, and feels better.

Miss Mellon saved one penguin which came under her care last winter. He was given cough mixture and sniffed benzoin fumes, and improved.

WORRYING THE SWISS.

Nightingales Have Become Intolerable In Switzerland.

While naturalists in England experience great difficulty in hearing the nightingale, the inhabitants of certain districts around Geneva are complaining that these birds have lately become an intolerable nuisance.

One morning an Englishman living at the foot of the Salève mountain counted no fewer than seven in his garden and the volume of sound was such as to drive him almost to distraction.

Another Englishman, employed by the League of Nations has just enjoyed the unique experience of hearing two nightingales more than 600 miles apart singing simultaneously.

He was listening to London when the nightingale's broadcast from Fangbourne, Berkshire, suddenly broke in. Almost immediately another bird on the roof of an adjoining villa burst into song. The peculiarity of the nightingale in Switzerland is that it sings best about midweek in the morning.

To test this fact a motorist on the League of Nations' staff had a wager with an English delegate that he could make the nightingale respond to the throb of his engine at any time of the day. The car was taken to a spot about a mile from the centre of Geneva and the engine was left running. Before many seconds had elapsed the purr of the engine was drowned by a flood of glorious melody.

LIBRARIES IN MEXICO.

Distribution Increases for Volumes on All Sorts of Subjects.

Mexicans are becoming greater readers and the demand for books on all subjects is on the increase in that country. This is revealed by figures announced by the Department of Libraries of the Ministry of Education. According to this report there was a total of 3,617 libraries in Mexico at the end of 1927. Of these libraries 1,345 distributed books of a general nature, 970 were for scholastic works, 797 were for technical volumes and the rural districts were served by 508 libraries.

These libraries distributed a total of 625,527 volumes on all subjects last year, a remarkable increase in distribution, as only 95,017 books were distributed during the first year the Department functioned, which was five years ago.

Last year the number of lectures that were delivered in the libraries was 1,223,287, an increase from 144,696 that were delivered during the first year that the Department was in operation.

Bicyle on Wings.

A machine said to be capable of the nearest approach to the reproduction of a bird's movements yet known has been made by Mr. G. H. White, at St. Augustine, Florida.

His "bird" measures 29½ feet from tip to tip and weighs 12½ pounds. Rubber muscles and the pilot's feet provide the motive-power for the strange-looking mechanism, known as an ornithopter. The wings are constructed of a patented variety of celluloid, with high tensile strength, and have a maximum upstroke and beat of 17 feet. The "feathers" spread on the upward movement and contract as the wings sweep downwards.

A slanting upward movement decreases resistance and at the same time provides a forward thrust. The wing has nine primary "feathers" and eight secondary ones, and the ability to twist the wing tips by the feet will enable the pilot to control his direction and avoid tipping over.

Lofty Book Tower.

The book tower of the Sterling memorial library at Yale University is to be eighteen stories high and will afford space for 4,000,000 books.

Spend $750,000,000.

Advertisers spend something like $750,000,000 annually in bringing their products to the notice of the British public.

Her Husband—"That canary sets a good example for you. The female is always silent."

Mrs. Talkington—"And you'll notice the male never utters a peep while he's in the same cage with his mate."

WILDFOWL VANISHING.

Man Is Said To Have Killed 50,000 Birds In His Lifetime.

The alarm of the rapid decrease of birds in Holland, where they are rigorously protected and the melancholy spectacle of their now empty homes on the chimney tops, which have been occupied for centuries, was explained at a meeting of the International Committee for Bird Protection at Geneva.

After patient investigation, ornithologists discovered that thousands of storks are being killed in the Transvaal, South Africa, through eating poisoned grasshoppers. The storks being regarded as a great sanitary asset in Holland, the South African Government is to be asked to take measures to prevent their destruction.

As whales have been recognized by the League of Nations economic committee as economic assets of immense importance, the internation committee has now decided to ask the league to take up the protection of birds.

According to an American delegate, 10,000,000 wild ducks at an average cost—to the sportsman—of £4 per buck, were slaughtered in the United States last year. An alarming decline is also reported from Great Britain, Scandinavia, and other northern countries where ducks congregate in the summer. Dr. Pearson pointed out that in Mexico City dead migratory ducks have been piled 12 feet high and sold for twopence each, while golden plovers, which are rapidly becoming extinct, are served in many ocean liners.

Dr. Pearson mentioned one sportsman who had accounted for 50,000 ducks during his lifetime, and Dr. Loanberg, a Swedish National Museum authority, said that netters in Holland take 30,000 golden plovers yearly.

Dutch official reports showed that 127 decoys each catch an average of 5,000 migratory ducks per season, while one decoy alone on the island of Sylt accounted for more than 45,000. Dr. Lonnberg further declared that computations based on the number of rings returned to markers by hunters who shot ringed birds show that at least 35 per cent. are slaughtered.

The conference urged the league to convene an international conference to make a treaty rigorously protecting all birds while on their way to and in their breeding haunts and forbidding their shooting or sale after March 1 in Europe and North America and September 1 in countries of the southern hemisphere.

WHERE DO NEEDLES GO?

Britain Is More Than Holding Its Own In the Needle Trade.

Few British housewives bother where their needles are produced at home or abroad. Nor need they worry, for Great Britain is more than holding its own in the needle trade.

From Redditch, Worcestershire, the centre of the industry, needles of all shapes and sizes—darning needles, surgical needles, sail needles, and gramophone needles—are exported to various parts of the world. Eighty per cent. of the town's annual output, representing about 2,000 million needles, is sent out of the country. The United States is perhaps Britain's best customer, but there is no city or state—however remote—where the Redditch product is not used and appreciated, says an article in Tit-Bits.

There is one mystery, however, that baffles even the most experienced men in the trade: What happens to all the needles? They do not attempt to answer the question. After all, it isn't their business; all their time and attention must be given to coping with the demand for their wares. Perhaps at some future period an expert will find an answer to the query, but until then Redditch works—and works hard—to maintain its great needle-making reputation.

A New Tax In France.

France's new tax of $9 on ocean passengers entering and leaving her ports is destined to have a profound effect on the movements of tourists, in the opinion of shipping men.

England, Italy, Germany, Holland, Belgium, and other maritime countries of Europe are rejoicing that France, by taking this step, has done more than years of expensive advertising to attract tourists to their ports.

The expectation is that many thousands of tourists, rather than pay the tax to the French Government, will disembark in other countries and spend part of their travel budget there. They can then, if they choose, enter France by rail or even by a channel boat from England without paying the tax.

The $9 thus saved will go a long way toward paying a railroad fare to Paris from London, Antwerp or Rotterdam.

The Scandinavian countries, too, are hoping to benefit.

Steel Replaces Stone Arches.

Five Roman arches in the famous high bridge over the Harlem river in New York are being replaced by a single span of steel, 426 feet long, says Popular Mechanics. The reconstruction was necessary, as the water, swirling about the stone piers, had made them unsafe, particularly because the bridge carries the water of the Croton aqueduct. Although the expense involved is large and the work demands great engineering skill, the bridge will cost some $500,000 less than would have been required by the alternative of driving a tunnel under the river to carry the water.

Signals at Sea.

One short blast from a liner's whistle, when she meets another liner, means that she is taking the starboard course; two blasts that she is taking her course to port; three that she is going full speed astern.

Doctor (putting in stitches)—"I suppose the miscreant was after money?"

Victim of Assault—"Yes, doctor."

Doctor—"Would you recognize him again?"

Victim—"Not half. It was my wife."

COUNTESS AMONG CANNIBALS

Weird "Wedding" to Buffoon of Southern Seas—Rajah's Town Performed the Ceremony.

"And you think that a pretty woman, alone and unarmed, could venture into the remotest corners of the earth and live in the jungle haunts of primitive men without coming to grief?"

The duchess, a leader of Parisian society, chuckled, but the face of the Countess Titayna did not change. "I will prove it can be done," she announced. "In a year's time I shall be back here in Paris and let you judge for yourselves. I shall sail from Marseilles as the only woman on a French schooner, and go by way of the Panama Canal to the Pacific. I shall take my chance with the Fiji Islanders, the head-hunters of Sumatra, fanatical jungle men of Cochin China, and the rascals of Polynesia."

That was a year ago. Titayna, as France knows, has kept her promise and won her bet, says an article in Tit-Bits.

"My worst experience was aboard a Polyanesian coruvet ship," she said. "The ship was manned by about twenty vicious-looking convicts who were not allowed to set foot on land.

"No sooner were we clear of Papeete than I began to feel anxious. The only decent fellow was the cook. It seemed to me, Vana was thirty, lithe and strong as a panther, and had been sentenced to four years for killing a man who refused to exchange wives with him.

"I played cards with the crew and had all of them subdued except a murderer named Gham, who one night, about 2 a.m., crawled toward me. I gave him a cigarette and tried in vain to get him into conversation. I might as well have tried to caress an angry cobra. I had bought a small automatic at Papeete, but with a sweep of his fist he knocked it from my hand. Then the unexpected happened. From behind a pile of boxes another man jumped up. It was Vana. In a moment the two men were wrestling on the deck — then there was silence. Gham lay dead at my feet.

"'I must save myself by swimming,' he said.

"I knew it was reckless for me to remain on the ship, so I jumped with him, and it was more than an hour before we reached a palm-fringed island.

"'This is the island of Vanavana,' said my guide. 'My ancestors were great in these forests, and I have hidden twenty times as many pearls as you can count on your fingers. They will be yours.'

"Then Vana called a man from one of the huts. We was white, and spoke French with an English accent. Vana told him to marry us according to Western law. He made no bold hands and mumbled something in his funny French.

"'I will bring the pearls now,' said Vana, and when he had gone I handed a purse to the preacher, telling him I must get to Tahiti. 'Come now, be quick,' I added, in English.

"My boy will take you to Tematang,' he said, and a little later I was in the canoe with a boy.

"'Good-bye, madam,' the strange man said 'and don't worry. I'm no preacher.'

"'But who are you?'

"I look of sadness passed over his face. 'I've been marrying people for sixteen years on this island,' he said. 'I am an Englishman, and used to be a clown in a circus'."

Thackeray.

In common with ordinary citizens Thackeray had occasionally to bustle in order to find the quarter's rent, so that we find him writing, in 1841, an urgent letter to his publisher stating, "I want to make up £17 10s. for my landlord, whose rent was due, July 1st." He was then living at 13 Great Coram street, his first London house after his marriage, although he had shared one at 18 Albion street with his improvident friend, Major Smyth, the prototype of Col. Newcome. Along with many other letters and manuscripts this Thackeray note was recently offered for sale in London.

Another letter contains the remark: "I think the chief good I get out of Charterhouse was to learn to hate bullying and tyranny, and to love kind-hearted, simple children."

Find Old Cannon Ball.

A relic of a bygone day in Toronto, one that dates back possibly to the war of 1812, or earlier, has been unearthed in the process of excavating the foundations for the new eastern stables of Toronto's street cleaning department on St. Lawrence street. Here, twenty feet below the street level, in the bed of an ancient creek, now filled in and forgotten, the workmen found a six-pound cannon ball that probably was used in some forgotten engagement. A number of timbers and tree trunks also uncovered were still sound and in excellent condition.

Important Mineral Substances.

The most important mineral substances required in food are the salts of iron, iodine, phosphorus, calcium (lime), manganese, potash, and soda. Iron is required for the blood. The red coloring matter, largely composed of iron contained in the red corpuscles, carries the oxygen taken in by the lungs all over the body.

Machine That Talks.

A cigarette machine which automatically "talks" to the purchaser as packets are delivered has been installed in a New York shop. "Cork tips protect the lips," says the machine. "Thank you" are spoken as other brands are delivered.

Khartoum-Pretoria Flight.

Two South African Air Force machines flew recently from Khartoum to Pretoria in four days, a distance of about 2,000 miles. This suggests the possibility of the Cape to Cairo in six days.

Barrister at Shoreditch County Court—"You say that your landlady has not told the truth?"

Woman—"I will say a bit more than that—she is a liar."

ENRICHED in Color
Enhanced in Style and Offering Even Greater Performance

BEAUTIFUL as the Pontiac Six has been in the past—great as its performance has proved in the hands of owners—

—today's Pontiac Six is even more beautiful, even more thrilling to drive! For, in keeping with General Motors' policy of progressive engineering practice, this lowest-priced General Motors' Six has been enriched in color, enhanced in style and equipped for even finer performance.

To the beauty of style of long, low bodies by Fisher, have been added the swagger touch of smaller, smarter wheels and larger tires, while new and harmonious combinations of Duco colors have been created. Mechanical advancements result *in smoother performance and greater power than Pontiac ever offered before.* And along with its more stirring response to the throttle, it continues to provide the stamina and long life for which it is famous.

Until you have seen and driven it you cannot realize what style, what color and what performance today's Pontiac Six affords—for here are beauty and snap you never dreamed you could buy at so low a price. F-18-8-28C

Ask your dealer about the G.M.A.C. Deferred Payment Plan which makes buying easy.

R. McFARLAND
NAPANEE, ONTARIO

PONTIAC SIX
PRODUCT OF GENERAL MOTORS OF CANADA, LIMITED

The BRACELET

Grace her dainty wrist with a gorgeous Bracelet of radiant jewels or an elegantly designed Wrist Watch and you've captured her heart and conquered her gratitude.

CASH OR CREDIT — THE SAME PRICE

ANGUS McFEE
BELLEVILLE
Over Half a Century of Jewelry Satisfaction. We will not be Undersold.
EVERLASTING GIFT HEADQUARTERS

MOSCOW NORTH

Threshing is the order of the day.—Mrs. Sampson King spent the week end with Mrs. Virgil Barber.—Mr. and Mrs. Milo Jackson called on Mr. and Mrs. Wellesley Coulter, Sunday evening.—Mr. and Mrs. Sampson King, Mr. and Mrs. Cecil King and son, Ellwood and Mr. and Mrs. Henry King and family attended the King reunion at Tweed, on Wednesday, Aug. 15th.—Mr. Ezra Keech has taken Mr. J. Milsap's place to work. — Mr. and Mrs. Ervine Jackson and two sons, and Mrs. Bill and Jack Jackson, of Toronto, spent a number of days recently at Mr. Norman Jackson's.—Mr. and Mrs. J. Fralick, Mr. and Mrs. Harry Albertson, Mr. Harry Knapp and Miss Anna Knapp, Miss Florence Knapp and Mr. Jack Lakins spent Sunday at Loborough. — Mrs. Sandford Keech spent Friday with her mother at Mr. Willie Goodberry's, at Wagarville. — Mr. and Mrs. Eric Jackson, and Mr. and Mrs. Elgin Vanness and daughter called on Mr. and Mrs. Wellesley Coulter, Wednesday evening. — Mr. and Mrs. Wesley Keech spent the week end at Fifth Lake.—Mrs. Wellesley Coulter and son, Gerald, has returned home, after spending a week with friends at Marlbank and Roslin. —Mr. Charlie Reid, of Belleville, spent a few days with his mother, Mrs. Henry Reid.—Mr. and Mrs. Cecil King and son, Elwood, Mr. and Mrs. Wellesley Coulter and son, Gerald, Mr. and Mrs. Norman Jackson, Mr. Ervine Jackson, of Toronto, and Mr. Okel Bowen, of Enterprise, spent Sunday at Fourteen Island Lake on Sunday. — Mr. Sandford Keech and Mr. Harry Reid spent Wednesday picking huckleberries.—Mr. and Mrs. Sandford Degroff and Mr. Jimmy Pine spent Sunday at Beaver Lake.—Mr. and Mrs. Wellesley Coulter attended the F. B. C. Sunday-School picnic on Wednesday.—Mr. and Mrs. Wm. C. Ingles and family, of Toronto, spent a few days with Mr. and Mrs. Wellesley Coulter.—Mr. and Mrs. Sandford Degroff spent a day recently in Napanee. —Mrs. Wellesley Coulter and Mr. Ervine Jackson called on Mr. and Mrs. Nelson Martin, on Monday.—Mr. and Mrs. J. Fralick have returned home to Windsor. Miss Florence Knapp accompaning them.—Mr. and Mrs. Norman Jackson spent Tuesday at Arden.

(For last week.)

Picking berries is the order of the day.—Mr. and Mrs. E. Newman and family, of Randolph, Vt., spent Friday at Mr. and Mrs. Harry Albertson's. — Miss Florence Knapp spent a day recently at Tichborne.—Mr. and Mrs. J. Fralich and Mr. and Mrs. Harry Albertson spent Tuesday evening at Mrs. Robert Asselstine's. — Mr. and Mrs. Secord Storms, of Verona; Mr. Bill Albertson, of New York, and Mr. Frank Albertson called on Mr. Harry Albertson, on Wednesday.—Mr. and Mrs. J. Fralick, Mr. and Mrs. Harry Albertson and Misses Florence and Anna Knapp called on Mrs. Norman Jackson, on Thursday evening.

ONTARIO ARCHIVES
TORONTO

ONTARIO ARCHIVES
TORONTO

THE ROYAL CANADIAN SHOWS

ARE AT NAPANEE FAIR, AUGUST 22nd, 23rd AND 24th. — SPECIAL FREE ACTS IN FRONT OF THE GRAND STAND EACH DAY.

Hiram Lottridge's premier attraction, known as the Royal Canadian Shows, is here to present a programme of real entertainment.

For many years Harry and his companies have been touring Ontario, and his shows have grown more popular each year. His visit is now looked forward to as one of the events of the season. Thousands of people flock into town from the countryside to enjoy a few hours of fun and frolic on the Fair Grounds when the show comes to town.

The show has grown considerably and first appeared here. By furnishing good, clean amusement and living up to every word in their advertisements, the "Royal Canadian Shows" have earned a reputation second to none. Wherever they go they find excellent patronage, and the support the public has enabled them to enlarge their show until now they have a carnival which has no equal in the Province. To-day they travel in their own special ten-car train. A train that requires ten large railway cars to fully accommodate its staff and equipment is, in the parlance of the trade, "some Show."

The show, which is under the personal supervision of Harry Lottridge, has had a most successful run in Hamilton, Sarnia, Windsor, Peterboro, Brockville, and other Provincial towns and cities. "I want the public to know that we have spared no effort in our attempt to make the Royal Canadian Shows the best in Canada," Mr. Lottridge stated during a recent interview. "We may not have the biggest, but I am confident we have the most and cleanest organization playing the Dominion," he continued. "We are bringing three new rides, shows of the highest class and a number of new concessions. It is a pleasure for me to be able to assure the people of Napanee that every member of my organization is either personally known to me or comes to us bearing unquestionable recommendations. I have personally reviewed every show before opening and offer them to the public with a feeling of confidence, for I know them to be shows of merit and absolutely clean. We extend a special invitation to the women and children to visit us. Our employees are accorded a with our policy of courtesy and respectful treatment and have been instructed accordingly. We will tolerate no disorder."

The Royal Canadian Shows following the completion of their engagement here will begin an eleven weeks tour of Ontario fairs. Fair managers all over Ontario have been anxious to secure their premier attraction as a part of their annual program, for they realize how popular Harry Lottridge's shows are among the people.

The sufferers of rheumatism, gout, sciatica and neuritis, and uric poisoning have a real remedy, certain in results and quick relief. A harmless and tasteless mineral remedy. Call or write MRS. W. M. HENDERSON, Napanee, R.R. 1. 39-6tp

OBITUARY

Mrs. John Boyle

Funeral services were held Saturday morning at 9 o'clock with requiem High mass by Rev. Father T. J. Henry at St. Charles Church for Mrs. John Boyle, who died Thursday evening, August 9th, at 6.30, at her home at 6 Hadley street, after a lingering illness. Four years ago Mrs. Boyle suffered from a shock, and since then, while at times able to be around the house, was failing, and the end came quite suddenly. Mary Morrisey was born in the County Clare, Ireland, in 1848. When 11 years old she came to Thorold, Ont., Canada, and at the age of 22 married John Boyle, who died there in 1918. From Thorold the young couple went to Napanee Mills, where Mr. Boyle had employment as a papermaker, and there, in 1893, their adopted daughter, Clara, died when 19 years old. In 1895 they came to Bellows Falls, where Mr. Boyle was employed by the International Paper Company until the time of his death. Mrs. Boyle leaves one daughter, Maude Boyle Barry, wife of William F. Barry, of this place, and a brother, Austin O'Neill, of Niagara Falls, N.Y. Burial took place in St. Charles Catholic cemetery.

From the Bellows Falls, Vt., Times, August 16th, 1928.

The late Mrs. Boyle was formerly well known in Napanee and Napanee Mills (now Strathcona), and was a member of St. Patrick's Church here.

—Messrs. F. P. Smith & Son have taken over the old established Fire Insurance business of Harshaw & Son and D. L. Greene, recently held by A. T. Turnbull, and will conduct the same in future at the office in Harshaw Block, Dundas St. 20tf

HOGS WANTED

Cattle, Calves and Lambs Wanted

I will ship on Thursday, August 23rd, from Napanee and Newburgh. Hogs must be at Newburgh by 10.30 a.m. Will pay highest market price for hogs weighing from 175 lbs. to 225 lbs. 4c. off for sows. Good Veal Calves according to quality. Light, young, inferior calves positively not taken at any price. Have hogs in by 12.30 o'clock.

C. W. HAMBLY.
JOS. RAMSAY.
'Phone 238 before selling.

Cattle, Hogs, Calves and Lambs Wanted

Will ship Hogs, Calves and Cattle, from Napanee, Mosgrove and Newburgh, on Saturday, August 25th, and will pay highest market price for all live stock.

C. I. RUSSELL,
Phone 412, Napanee.
J. E. HARRISON,
Phone Newburgh, 3.

Hogs, Calves and Cattle Wanted

J. V. Walsh will ship Hogs, Calves, and Cattle at Roblin, on Monday, August 27th, 1928. Will pay highest market price for hogs weighing 170 lbs. and over, 4c. off for sows. Calves and cattle according to quality.

J. SCHAMEHORN, SR., Buyer.

Belleville's Golden Jubilee
FAIR WEEK

(Fifty Years a City)

4 BIG DAYS JOLLY NIGHTS 4 Tues., Wed., Thurs., Fri., AUGUST 28, 29, 30, 31

Belleville's Industrial Fair

Extra Special Attraction This Year

Celebration of Golden Jubilee Anniversary.

Fifty Years a City—Fifty Years of Progress—Depicted in a Grand, Glittering, Colorful, Panoramic Pageant set to music. 250 in Cast. Presented by the John B. Rogers Producing Co., of Fostoria, Ohio.

Exhibits of Farm, Field, Forest, Factory — Horse Races
Fireworks — 6 Big Vaudeville Acts — Many Bands
Baby Show — Royal Canadian Midway

Admission to Grounds, 25c.

School Will Soon be Open
Let us Outfit Your Kiddies with

HURLBUT
TRADE MARK REGISTERED
CUSHION SOLE
Shoes for Children

Made in Sizes 3 to 7½ and 8 to 10½—11 to 2—2½ to 7

SCHOOL will soon be opening. Mothers, decide now to outfit your children with the long-wearing, comfortable Hurlbut Shoes. A good-quality, long-wearing shoe, at popular prices.

Our experienced fitters, together with the wide range of styles, sizes and widths, eliminate guesswork in fitting tender, growing feet with Hurlbut Shoes. COS-4

The Canadian Department Stores Limited
Napanee, Ontario

Delivery Free on $5.00 orders or over. On lesser amounts a charge of 10c. per delivery call is required

THE CANADIAN DEPARTMENT STORES LIMITED

Store Hours: 9 a.m. to 6 p.m., including Saturday; Wednesday, 12 o'clock noon. Telephone 71

TERMS: Cash — One Price. Goods Satisfactory or Money Refunded

Friday is Bargain Day

Friday Bargains from the
Candy Counter

Assorted Chocolates, lb. 29c.

A delicious variety of tempting centres, coated with velvety milk chocolate. Maple, fudge, vanilla, chocolate caramels, raspberry, strawberry, whipped cream and peppermint. Extra good value for Bargain Day, lb. **29c**

Turkish Delight, fresh and delicious, reg. 25c. Bargain, lb. 18c

Gum Drops, assorted flavors, 2 lbs... 29c

Candy—Main Floor

Arrived in Time for a Notable Bargain
Women's Hosiery

Beautifully full fashioned of pure thread silk; also a group of all silk, reinforced at necessary points with rayon. Such dainty shades as hoggar, mirage, nude, chaire, and plaza grey. Reg. 1.95 and 2.00. A broken line specially priced for Bargain Day, pair **1.95**

Impressively Reduced—Bargain!
Women's Blonde Shoes

Reg. 2.98 to 4.00. Bargain, pair 2.29

We have offered some very attractive shoe values in the past, but this item is doubly interesting, consisting of one strap or tie models, fitted with cuban or high heels. Some daintily trimmed with smart cut-outs, others with trim in shades of rosebush. Many covered heels in the lot. The blonde shoe is very smart both for present and fall wear, and at this price a wonderful opportunity to obtain a pair is offered. Sizes 2½ to 7. Excellent worth for Bargain Day, pair **2.29**

Boys' and Youths'
Oxfords

Sturdily made from black or brown leathers in bluchers style. Fashioned on broad, comfortable lasts that assure comfort. Broad toes, strongly sewn soles and Goodyear rubber heels.

Youth's sizes 11-13½. Bargain Day, pair **2.69**

Boys' sizes, 1-5½. Bargain Day, pair **2.98**

Shoes—Main Floor

A Bargain Day Offering of Interest to Housewives
Curtain Remnants

From 1 to 2¼ yds.

Half Price

Just the thing for small windows, or you may obtain, if you shop early, enough for ordinary windows. Included are the following materials: madras, net, scrim, etc. Marked for Bargain Day at Half Price and now selling, remnant ..15c to **1.75**

Second Floor

A Splendid Broken Range of
Children's Socks

Sensationally Reduced to

Half Price

Consisting of lisle and art silk, in short and ¾ lengths. Serviceable shades of romper blue, sand, helio, plaid and plain. Reg. sold from 25c to 75c. Friday Bargain Special, pair 12c to 37c. Shop early for best choice. The quantity is limited.

A Sensational Value
Georgette and Celanese Voile
Dresses

Reg. 22.50. Bargain 15.75

You really appreciate the true economy of Bargain Day on an item such as this. Delightfully beautiful dresses of choice georgette and celanese voiles. Beautifully printed in floral effects in such shades as rose, blue, flesh, pink, peach and exquisitely touched with contrasting shades. Developed on slim, girlish lines they feature many of the season's outstanding style notes. Sizes 16, 18, 20. Reg. 22.50: Friday Bargain, each **15.75**

A Splendid Bargain Offering of
White Flannel Coats

Reg. 10.95. Friday Bargain, 7.95.

The quantity is decidedly limited and the value so wonderful you must be early. They are developed on the becoming straight line effect, trimmed with white coney, and finished with large patch pockets. Truly expressive of summer chic—always. In sizes 16, 18 and 20, and unbelievably good value at the low Bargain Day price, each **7.95**

Second Floor

A Sensational Bargain Clearance
Men's Dress Suits

Reg. 19.50 and 19.95. Bargain **15.00**

Originally they sold at a much higher price, but they must be cleared to make room for our fall stocks. Tailored with the care that bespeaks quality from all wool tweeds and worsteds in light and medium weights. A splendid range of check, stripe and plain patterns, in brown, greys and fawns. Also blues with pin stripes. All beautifully finished with art silk linings and strongly sewn seams. There are fifty suits in the group, but early shoppers have best choice. Sizes 34 to 44, and exceptional value, each 15.00

Men's Pyjamas 1.50

Reg 2.00 and 2.49. Friday Bargain

Made of such wanted materials as flannelette, nainsook, chambray, etc. In stripe, plain white, blue or mauve shades. A broken assortment drastically reduced to clear. Sizes 36, 38 and 40, with flannelette in size 36 only. A Bargain Day event, garment 1.50

Bargain! Men's Caps

Included are some regular lines at 2.00 and 2.25; also a number of new caps just received. They are of tweed in eight and one piece tops. All satin lined with all leather sweat bands. Shades of light grey, fawn, mixed tweeds, plaids, etc. Sizes 6¾ to 7⅜. Excellent Bargain Day value, each **1.50**

Men's Wear—Main Floor

REMNANTS

Half Price

Various lengths of seasonable fabrics, including serge, tweeds, flannels, crepes, voiles, satins, silk crepes, silk velvets, and silks, etc. All reduced to Half Price for Bargain Day, and now selling from 10c. to 3.95 a remnant. Perhaps you'll pick up a dress length, enough for a kiddy's dress, a hat lining. You'll be surprised at the values.

Dress Crepe and Rayon

Reg. 1.25. Friday Bargain, yd. 89c.

Splendid dress fabrics in ground shades of pale blue, delft blue, cream and sand with dainty floral patterns in attractive colors. 36 inches wide, and a splendid worth Bargain Day, yd. **89c**

75 Yards 31-in. Silk Foulard

Reg. 1.48. Friday Bargain, yd. 1.19.

For dresses. In combinations of black and white, navy and white, fawn and navy, green, blue or sand, with dainty allover floral patterns. 31 in. wide. Bargain Day, yd. **1.19**

Odd Lengths, Remarkably Priced, of

Silk Faille, Flat Crepe, Satin Crepe

Reg. 2.95. Friday Bargain, yd. 2.19

85 yards only, in colors of rose, grey, cocoa, brown and black. 38 inches wide in odd pieces of various length. Excellent value. Bargain Day, yd. **2.19**

Piece Goods—Main Floor

An Excellent Bargain in
Children's Combinations

Reg. 1.69. Bargain, garment 1.49

One-piece step-in effect combining vest and bloomers. Made of a very fine quality nainsook, daintily trimmed with lace and finished with adjustable shoulder straps and drop seat. A splendid garment for the girls going back to school. Sizes 4 to 8 years. Friday Bargain, garment **1.49**

Second Floor

Unusually Attractive
Women's Habutai Silk Slips

Reg. 2.75. Bargain 1.95

Beautiful, heavy weight, highly lustrous and most appealing. Made with shadow-proof slice, opera top, and finished with dainty hemstitching. In lovely tones of mauve, navy or coral. Sizes from 36 to 46. The quantity is small. Be here when the doors open at 8 o'clock.

Bargain Day, garment **1.95**

Second Floor

Women's and Misses'
Combrazere

Reg. 4.50 and 5.00. Friday Bargain, 2.95

A combination garment, combining brassiere and bloomers. Comfortably cut, double thick top suspending a freedom-giving kickerinick bloomers. Elastic at knee and finished with double musset. Shades of flesh, peach or white. 13 only at this Special Bargain Day price, garment **2.95**

Second Floor

An Exceptionally Good Value
House Paint

Made from a formula that has been tested and proved satisfactory. A wear-resisting paint for exterior use, woodwork, etc. In such colors as green, dark brown, cream, lemon, white and outside white

Bargain Day value, quart **69c**

Flat Wall Paint

A smooth, glossy, soft finish, washable. Suitable for woodwork, ceilings, etc. In colors of white, ivory, French gray, pea green and cream.

A Bargain Day value, quart 1.20
½ gallon size 2.25

A Durable, Fine Varnish
General Purpose Varnish

For a hundred uses around the house, including furniture, woodwork, trims, etc. Very durable and quite impervious to heat, cold or wet. A particularly attractive bargain.

Pt. 45c
Quart size 75c

Special Floor Paint

A reliable wear-resisting floor paint at a very low price. We recommend this to you as a real bargain. In medium gray and medium yellow shades.

Sale Price, per qt. 69c

Floor Varnish

This Diamond E Floor Varnish is a high grade varnish for hard or soft-wood floors, also painted or grained floors. It is light in colour and spreads with remarkable freedom. Gives surface satisfaction at small cost.

Sale Price, pt 50c.; qt. 90c.; ½ gal. 1.65

Every day is Economy Day at the C.D.S.

THE CANADIAN DEPARTMENT STORES LIMITED
Napanee Ontario

T. EATON Co. Limited Order Office

Take full advantage of the many shopping suggestions listed in the catalogue. Orders may be phoned or left at this office and will be filled in Toronto and returned. 'Phone 422 for any information you wish.

Shop in the morning and avoid the crowded hours

ONTARIO ARCHIVES
TORONTO

ONTARIO ARCHIVES
TORONTO

Boyes' $40 to $45

Tailor-Made Suits

On Sale **$35.00**

Fine Worsted and Tweed Suitings in an assortment of dark, medium and light staple and fancy shades and a nice variety of patterns, cut to your individual measure and preference, and tailored in our own workshop.

Nothing stinted or skimped, the best of trimmings you get and the same care and make as if the full price was paid.

Save $5 to $10

and buy when the August "pep-up business sale" is on. See the window and store display.

New

Broadcloth Shirts

On Sale **$1.39**

Broken lines of Broadcloth Shirts from one of the largest Canadian manufacturers. A fine assortment of pretty patterns and colorings including the new greens, collars attached or separate, in sizes 14 to 16½, $1.39.

$6.30 Plus 10c Tax **Return Fare**

Canadian National Exhibition

Toronto

Going Aug. 24th to Sept. 8th

Travel on the newly equipped C. N. R. trains and have a comfortable, safe trip to the Ex.

Get full particulars and tickets from J. L. Boyes & Son.

J. L. Boyes & Son

Vandervoort's Store News

SCHOOL SUPPLIES FOR SCHOOL OPENING

"We are Headquarters for School Supplies"

Our new Public School Text Books are in. Now is the time to get your Text Books for Public School Opening.

We have a large assortment of Scribblers, Excercise Books, Standard Note Books, Refills, Etc

Our prices are right on these lines, and we give you good quality paper and large books.

VANDERVOORT BROS.

Phone 5 NEWBURGH

SCANLIN'S GARAGE

OWNED AND RUN BY A MECHANIC

We do class repairing on all makes of cars and a complete line of parts and accessories.

Our equipment is up to date, and our Oxy-Acetylene welding in all its branches.

Batteries Charged and Repaired.

We make here for the famous Goodyear Tires and Tubes.

Our Trade Motor Oils, and Gasoline.

Let your car alemated at Scanlin's, the Gamble service.

Day and night service, with service that is hard at all times.

THOS. SCANLIN & SON
TAMWORTH, ONTARIO 13tf

Phone 226 **McGREER'S** Phone 226

Cash and Service Grocery

SEYMOUR BLOCK

DUNDAS ST., NAPANEE

Watch Our Weekly Specials!

That Little Store that Sells a Little Cheaper

"WE AIM TO SATISFY"

W. ROY McGREER

Personals

It is the desire of the publishers that all should take an interest in this column of The Beaver. If you have friends visiting you, or are going away for a trip, leave word or send it on a Post Card.

Mr. and Mrs. L. C. Walker, nee Helen Benn, left on Sunday for a motor trip to Toronto and Niagara Falls.

Mrs. J. C. Davison and family, of Saltcoats, Sask., and Mrs. Hurrell W. Huffman and family, of Napanee, spent Monday with Mrs. Chester Card, Odessa.

Miss May White, of St. John's, Newfoundland, is the guest of Mrs. Kendall.

Miss Grace Boyes returned yesterday from Toronto, where she has been visiting Mrs. Reginald Batten.

Mr. and Mrs. James Moffatt are spending a few days with Mrs. W. H. Milsap, at Stirling.

Mr. and Mrs. J. W. Robinson motored to Scranton last week to visit their daughter, Mrs. Shindel.

Miss Nellie Herring is the guest of Mrs. Frank Lace in Toronto.

Mr. Alan VanEvery spent the week end with his grandmother, Mrs. Templeton, Thomas St.

Mrs. Esmond and Miss Snow, of Troy, N.Y., are the guests of the Misses Casey, Piety Hill.

Miss Marguerite McGreer returned to Montreal on Friday last.

Mr. and Mrs. W. T. MacKenzie returned yesterday from Muskoka.

Miss Marian Davison, of Saltcoats, Sask., was the guest of her aunt, Mrs. Wm. Jackson, Colebrook.

Mrs. C. J. Maybee has been spending a few days with Mrs. W. A. Daly, at Crow Lake.

Mrs. J. H. Madden has returned from Goderich, where she has been spending two weeks.

Mrs. Madill, of Toronto, has been visiting friends in town.

Miss Hattie Wilson, of Toronto, has been the guest of her brother, Mr. W. G. Wilson, for the past week.

Mrs. W. H. Milsap and family are spending the month at Stirling.

Messrs. Tom and Jim Moffatt are spending a month at a Boys' Camp in the Laurentian Mountains.

Mr. and Mrs. Jack McPherson and family have returned from Stratford.

Mr. and Mrs. W. P. Deroche and Miss Anselstine returned this week from Muskoka.

Mr. Harold Bartlett, of Rochester, N.Y., spent the week end with his father at Watercombe.

Little Miss Frances McGreer, of Belleville, has been spending a few days with her aunts, the Misses McGreer, Bridge St.

Dr. and Mrs. Elliott VanAlstine, of Chicago, are visiting Mrs. Irvine VanAlstine.

Mrs. Geo. Perry was the guest of Mrs. F. S. Boyes, at Watercomb, for the week end.

Miss Marian Davison, Master Bruce Davison, Saltcoats, Sask., and Miss Bernadine Grot and Mr. Harry Williams, Rochester, Y.Y., spent Thusday last in Kingston.

Mrs. H. Simmons is staying over to visit her brother, Mr. Tom Slush, of Campbellford, and her sister, Mrs. A. Knowles, of Stoco.

Mrs. Reginald Batten is spending a few days with her parents, Mr. and Mrs. T. B. Wallace.

Mr. and Mrs. Edmunds and children, of Toronto, are visiting Mr. and Mrs. Claude Nugent.

Miss Elizabeth Carmichael has returned from Bogart's Landing, where she was the guest of Miss Betty Smith.

Mr. and Mrs. Watson and Mrs. Forrester, of Emerson, Man., are guests of Mr. and Mrs. W. H. Hunter, John St.

Mrs. F. S. Richardson and Miss Edna returned this week from the Thousand Islands, where they spent two weeks.

Mr. Louis Madill is visiting Mr. Jack Judson.

Mr. and Mrs. Montgomery, of Ottawa, have been spending a few days with Mr. and Mrs. Kendall.

Mr. nad Mrs. Miller leave this week for Manitoba to spend six weeks.

Mr. and Mrs. H. W. Huffman and family spent Sunday at Mr. Robert Galbraith's, Varty Lake.

Rev. Wm. Costigan is the guest of Mr. and Mrs. McClew, Bridge St.

Mr. John Midgen has returned to Montreal, after visiting his brother, Judge J. H. Madden.

Miss Janet Preston is spending a few days with her sisters on West St.

Misses Ethel Pithic and Mattie Gibson, of Cobourg, are the guests of Misses Helen and Bessie Sexsmith.

Mr. Grant Dickinson, of Montreal, is visiting his father, Mr. R. Dickinson.

Mrs. J. C. Davison, Saltcoats, Sask., who has been visiting her brother, Mr. Howard Galbraith, Udney, Ont., is now spending the remainder of her holidays with her parents, Mr. and Mrs. Robert Galbraith, Varty Lake, Ont.

Mrs. H. Simmons, accompanied by Mr. and Mrs. A. Simmons and Mr. and Mrs. W. Hill, spent Sunday with their niece, Mrs. Ervine Bateman, Thomasburg.

Mrs. John Humphrey spent the past week with Mrs. J. W. Humphrey, Sharp's Corners.

Mr. and Mrs. Robert Milsap and daughter, Freda, Napanee; Miss Anna Hanna, Toronto; Miss Amelia Hanna, Tamworth, and Miss Mable Duff, New York, motored to Colebrook on Sunday and spent the day with Mr. and Mrs. Wilbert F. Benn.

Rev. W. McCracken, wife and children, Carlton Place, spent a few days with Mrs. W. A. McCracken, Bridge Street.

Miss Louise Ramsay, of Newburgh, spent a few days with Miss Rook.

Mr. and Mrs. J. S. Ham, Capt. Douglas Ham and Mr. Kenneth Ham, who have been the guests of Mr. and Mrs. Eric Ryerson, at their summer home, "Oakhurst", Sturgeon Point, have returned home.

Mr. and Mrs. Harry Wilson and two sons, of Rochester, N.Y., spent last week at Beaver Lake, and visiting relatives in town.

Miss Lorena Kemp, of Frankford, is spending a few days with her aunt, Mrs. J. G. Williams, Alma Avenue.

Rev. Henry Victor Morgan, accompanied by his wife and son, Murray, are expected in town this week to spend a few days with Mr. Morgan's brother, George, and sister, Mrs. Chas. Walrath, of Roblin. Mr. Morgan and family are returning from a visit to the British Isles, where the former spent three months lecturing. While in Ireland the party visited the former home of Mr. Morgan's parents in Kilkenney.

Mr. George Gilbert and two sons, with Mrs. C. H. Carter and Mr. and Mrs. Maurice Thompson, of Newburgh, motored to Kingston General Hospital to see Kenneth Gilbert, who is a patient there. Mrs. George Gilbert is staying with Kenneth.

Miss Doris Anderson has returned hame, after spending a week with Miss Marjorie Daly, at Crow Lake.

Mrs. W. H. McCracken and Master Frances and Douglas spent last week end with Miss Roberts, in Kingston.

Mr. and Mrs. Clair Russell, Napanee, Ont., and Mr. and Mrs. Alfred Pratt returned on Friday from their motor trip to Montreal.

Miss Rook is spending two weeks with friends in Newburgh.

Miss Ruby Little is spending a week with her aunt, Mrs. Bidwell Kimmett, Napanee.

Mrs. C. E. Wilson and baby, of Toronto, were guests of Mrs. Clarence Reid, Alma Avenue, a few days last week.

Miss Berniece Huffman, of Moscow, is visiting friends in Ottawa for a few weeks. Also attending the Fair.

Mr. Mitchell Carter is spending a few days with his grandfather, Mr. George Thompson.

Mr. and Mrs. Anson McKeown were in Kingston Monday, with their son, Glenn, who was a patient in the General Hospital.

After spending several weeks with her parents, Mr. and Mrs. Edward Kayler, Mrs. W. Earle Damer and Master John Edward, left on Thursday via the Great Lakes, and will be joined by Mr. Damer at Jasper Park, where they will spend a couple of weeks, then by boat from Prince Rupert to their home in Vancouver.

Mr. and Mrs. Wilbert Denison and two daughters, Beatrice and Luella, of Toronto, motored down on Sunday to Napanee and spent the week, returning home on Sunday, after visiting his mother, Mrs. Hannah Denison, Centre Street.

Mr. and Mrs. E. T. Corkill and son, John, of Toronto, who have been visiting Mr. and Mrs. E. J. Corkill, returned home on Friday.

Mr. Jack Travers and son, Jack, Mr. Leo Smith and son, Albert, of Toronto; Mr. Russell Dallaire, Mr. Jack Fagan, Montreal; Mr. William O'Brien and wife, Mr. C. Donovan, wife and family, Mrs. M. Bielk, and Mrs. C. Terve, of Rochester, N.Y., are holidaying at Mr. Joe Breault's summer resort, at White Lake.

Mr. and Mrs. Lorne Doolittle and daughter, Lorene, and Mr. and Mrs. Sherman Polmateer and daughter, Melba, spent the past week the guests of Mr. and Mrs. W. S. Wagar and Mr. and Mrs. C. L. Wagar, Tamworth.

Mrs. Fred Wilson and son, Clinton, of Toronto, spent a week with relatives in Napanee and vicinity.

Mrs. Marsh McCutcheon, of Roblin, underwent an operation in Kingston General Hospital, last Thursday.

Mr. and Mrs. Jos. Ramsay, Newburgh, Ont., announce the engagement of their eldest daughter, Jean E., to William M. Bruce, son of Mr. and Mrs. William Bruce, 453 Victoria St., Kingston, Ont., the marriage to take place in September.

Miss Geneva Roblin has returned home, after spending the past month the guest of Mr. and Mrs. J. E. Meggs, Windsor, Ont.

Mr. and Mrs. A. R. Boulton, Wilton, and Mr. and Mrs. T. E. McGill, Centreville, spent the week end in Dexter, N.Y., the guests of their cousin, Mrs. John Losie, and family.

Master Douglas McCracken is home from the hospital, after a throat operation.

We extend congratulations to Mr. Charles Jackson, of Peterboro' Royal Bank, formerly of Napanee, on his success in passing his Bank examinations, and thereby becoming a member of the Canadian Bankers' Association.

Mr. and Mrs. J. P. Johnston, Kingston, were guests of Mr. Thos. Johnston, Centre St., on Wednesday.

Mr. and Mrs. Clare Wagar, Mr. and Mrs. W. S. Wagar, Mr. and Mrs. Sherman Polmateer and Mr. and Mrs. Lorne Deelittle and families spent Sunday at the Sand Banks.

Mr. and Mrs. Jack Wilson returned to their home in Toronto last week, after spending a couple of weeks with relatives in town.

Mr. Geo. McCutcheson and Miss Verna McCutcheon, Roblin, spent Sunday with their mother at the Kingston General Hospital.

Mrs. Charles F. Williams and daughter, Betty, of Rochester, N.Y., are visiting their mother, Mrs. J. G. Williams, Alma AAvenue.

Mr. and Mrs. A. F. Hansuld, of Port Arthur, formerly of Napanee, spent last week the guests of Mrs. Garrett Joy.

Mr. and Mrs. Martin Barnhardt and Mr. and Mrs. Clayton Woodcock and daughter, Helen, motored to Beaver Lake last Sunday, and spent the day.

Mr. Bert Hughes has returned to his home in Newburgh, after an operation for appendicitis.

Mrs. R. G. Carruthers, of Lumsden, Sask., was the guest of Mr. and Mrs. Edward Kayler, last Monday and Tuesday en route to her father's home in Halifax.

Mr. and Mrs. J. W. Wilson and family, of Sault Ste. Marie, Ont., having motored to Napanee and Brockville, have returned home, after visiting his sister, Mrs. F. D. Wales, and other relatives in this vicinity.

Mr. and Mrs. H. M. Ashley, Walkerville, Ont., are spending their holidays the guests of Dr. and Mrs. W. A. Ashley.

Mrs. Thos. Kenworthy, New York City, is spending the month of August with her mother, Mrs. W. G. Baughan.

Mrs. Morrison, of Ottawa, with her three little children, are the guests of her parents, Dr. and Mrs. Cowan, John St.

Master Billy Cowan, of Toronto, is visiting his grandparents, Dr. and Mrs. Cowan.

Miss Bryan, of Ottawa, who has been spending a few days at the home of Dr. and Mrs. Cowan, returned on Monday to Ottawa.

BIRTHS.

SCOTT—On Monday, July 23rd, 1928, at the Anglo American Hospital, to Mr. and Mrs. R. S. Scott, Santos, Brazil, a daughter.

MARRIAGES.

BENN — WALKER — On Thursday evening, August 16th, 1928, at St. Paul's Rectory, Kingston, by Archdeacon Coleman, Helen Mary Elder, daughter of Mr. and Mrs. W. F. Benn, Colebrook, to Lawrence Cecil, son of Mr. and Mrs. F. E. Walker, Thomas St., Napanee.

MILLS—TYNER — At Napanee, on Monday, August 20th, 1928, by Rev. A. J. Wilson, R. E. Mills, of Tyendinaga, to Iva Zebia Tyner, Richmond.

MILLER—SCILLEY — At Napanee, on Monday, August 13th, 1928, by Rev. A. J. Wilson, Victor Nelson Miller to Annie Elsie Scilley, both of Newburgh.

DEATHS.

WEESE—At Napanee, on Sunday, Aug. 19th, 1928, Sarah Ann Hinch, wife of the late Chas. M. Weese, aged 73 years.

ANDERSON—At Richmond, on Sunday, August 19th, 1928, Asa A. Anderson, aged 73 years, 4 months and 17 days.

KINGSFORD

The farmers are taking advantage of the fine harvest weather.— Mrs. Kate and Elizabeth Sexsmith spent last week visiting their sister in Syracuse.—Mrs. S. Howe, town, spent a week at the home of Mr. and Mrs. W. T. Winter. — Mr. Henry of New York, has returned home after spending a short time visiting his sister Mrs. R. Abbott —Mr. and Mrs. Mabie of Niagara Falls and Mrs. Smith of Deseronto spent a few days last week visiting their neice, Mrs. W. T. Winter. — Mr. and Mrs. Carnegie, Rochester, are spending their holidays with her sister, Miss. Alice O'Hara.

—A Child Welfare Clinic for the pre-school child, is held each Thursday from 2 to 4, in the Sunday School Room of Trinity United Church, under the direction of Victorian Order of Nurses. tf

DROWNED WHILE RECOVERING SON

(From The Herald, Calgary, Alta.)

Adam Preston Aylesworth, of Calgary, Alta., 49 years of age, a valued employee of the Royalite Oil Company, was drowned in Sheep Creek, Alberta, at 9 o'clock, Friday evening, July 13th, in a courageous attempt to rescue his 17-year-old son, Robert, who had fallen into the treacherous stream. The young man was able to reach shore after having been carried nearly 200 yards down stream. H. J. W. Lipsett, who arrived in the city from Turner Valley on Saturday morning, told a representative of The Herald that Mr. Aylesworth had gone fishing with his son at about 7.30 p.m. The fatality occurred about 9 o'clock, when Robert stepped from the bank to a large rock, which was nearly submerged.

It was the general opinion at the field that the rock must have been undermined by the current, as when the lad stepped on it the boulder tilted, throwing him off his balance, and he fell into the water, which is very deep and treacherous at this point.

In exactly what way Mr. Aylesworth met his death will never be known. His son last saw him rushing to his aid before being carried away by the current. The lad was able to reach the bank about 200 yards down stream, and, running back, called for his father, but got no answer.

Rushing to the Royalite Camp at Turner Valley, a short distance away, help was immediately summoned, and the body of Mr. Aylesworth was found 20 feet from the place where the boy had fallen in. Dr. Hall, Royalite doctor, worked on Mr. Aylesworth for more than an hour in an attempt to revive him, but without success.

There was a large bruise on the forehead and nose of the deceased, and the general opinion was that he had fallen in rushing to the help of his son. The last Robert saw of him before being swept away, was running to the rock from which he had just fallen into the water.

Constable Batt, of the A. P. P., at Okotoks, was notified and arrangements made to bring the remains to Calgary. The Herald was informed that no inquest will be necessary.

Besides his son, the deceased is survived by his widow and two daughters, Jean and Betty, residing at 1020 Eighth Street West; also a sister, Margaret, living at Newburgh, Ont.

Doxsee & Co

Millinery Suggestions

We are making a special effort to clean up our stock of Summer Trimmed Hats, as our capacity is small for packing them away for another season, therefore every Hat will be a price, including White Felts, regular $5.00 to $10.00, Sale Price $1., $1.50 and $1.90.

Felt Hats in Yellow, Pink, French Beige, Sand, Orchard, Green, including Black.

Prices $1.50 to $5.00.

SILK HOSIERY

Reg. Price, $1.00

To Clear at 69c

The Leading Millinery House

GIBBARD'S

HOME FURNISHERS

Kroehler Made Chesterfield Suites

World's Largest Upholsterers

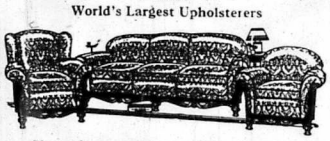

You are assured by us that when you buy a KROEHLER MADE Chesterfield Suite from us, you are buying one that the construction of these suites are absolutely perfect. You are not only buying a good looking, and a good quality exterior, but you are also buying a guaranteed interior. Frames are made of hardwood well seasoned, and the best non-sagging under construction made of steel, keeps the seat of the chesterfield from sagging. Our sale is still on till the end of August, so buy now to save yourself money. A large range of suites from $99.00 up. Note-Only one suite left at $99.00.

Simmons Bed Outfit

Consisting of Simmons make, all steel bed with an all link fabric spring and a quality mattress with roll edge. Outfit complete, $19.95

Service - Quality - Satisfaction

PHONE 359 PHONE 359

McIntosh Bros.

WEEKLY SPECIALS

Ladies' Art Silk Hose, white, black, sand, peach, grey Our Price, per pair 50c

Ladies' Corticelli, full fashioned Hose, all the leading shades. Our Price, $1.49 pair

Ladies' Smocks and Housedresses, special, ea. 98c

Pure Linen Towels, colored border, Extra Special Each 25c

Cotton Pillow Slips, hemstitched, ea. 25c

Don't Forget the Remnant Tables--Bargains Galore

Pint Sealers . $1.09 Quart Sealers . $1.19
1-2 Gal. Sealers . $1.59
Rubber Rings , 10c or 3 doz. for 25c

Water Glasses, heavy, Our Price, 4c ea., 7 for 25c

Tea Pots, we have a nice range to choose from. Prices, from 25c up.

Come in and see the new Dinnerware

SHOP AT

McIntosh Bros.

WHERE YOU GET NO OLD STOCK

DESMOND

The hum of the threshing machine is again heard in this neighborhood and makes us feel that fall is drawing near. — We congratulate Miss Marguerite Hanna on receiving first prize on her home garden plot, having obtained 93 points, which merited her highest standing among the contestants. — Mr. Jack McKeown, of Watertown, visited his brother here on Friday. — Mr. and Mrs. A. J. Switzer and Miss Berneice Huffman spent Sunday with friends in Sydenham. — Mr. and Mrs. Marsh King and son, Ross, motored to Tweed to enjoy the festivities of the King union picnic, when about four hundred gathered to renew friendships and family ties, on Wednesday. — Mr. and Mrs. Bert Amey, of Camden East, spent a day recently with her brothers, Messers. Fraser and Frank Bell —Mr. H. F. Bell and family visited cousins at Adolphustown on Sunday — We are glad that Mrs. Wilson Dowdle's hand is much improved after a slight attach of blood-poisoning.

Fresh Spices at Hooper's Drug Store.

ONTARIO ARCHIVES
TORONTO

ONTARIO ARCHIVES
TORONTO

HOMER L. GIBSON & CO. LIMITED
Members Standard Stock and Mining Exchange
Head Office:—TORONTO

Opportunities in the Mines

Many mining stocks have now been depressed far below their intrinsic value, and to the investor with faith in the future of this country, some wonderful opportunities exist today.

From an investment standpoint some of them with an assured long and profitable future, show a splendid yield with excellent chances for appreciation in market value.

For those inclined to the more speculative variety, there are a great many mines that appear to be certainly headed towards great success.

The wise investor who takes advantage of these opportunities, while the stocks are still depressed, will have reason to be proud of his good judgment later on.

With our string of offices throughout the mining areas we are in a position to give you the latest reliable news.

HOMER L. GIBSON & CO. LIMITED
JAMIESON BONE
MANAGER, BELLEVILLE BRANCH
Branches—Rouyn, Timmins, Sudbury, Kirkland Lake, Cobalt, Amos, etc.

The Repair Expert speaks *his* mind

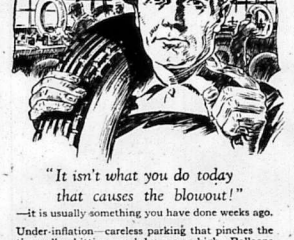

"It isn't what you do today that causes the blowout!"

—it is usually something you have done weeks ago.

Under-inflation—careless parking that pinches the tire walls—hitting rough bumps on high. Balloons deaden the jar. But later—a blowout!

These things can be avoided. To avoid them means dollars off the cost of running your car.

Check up tire pressures every week—We will do it for you. Keep to the exact figures for the size of load of each tire. Ease down when driving over deep ruts and sharp ridges.

Let us inspect your tires once a week. At least twice a season let us take them off the rims and look for inside injuries.

A Dominion Tire will stand a lot of abuse, but a little care will add thousands of miles to its life.

DOMINION TIRE DEPOT
SELBY NAPANEE
FRANK AMEY J. M. GRAHAM
183

WOODBINE — WESTBROOKE

(For last week.)

The news of the sad death of Mrs. J. R. Smith, of this place, reached here Wednesday evening. While crossing from Clayton to Murray Island on the passenger boat, "Just Brown", which caught fire from an explosion caused from a back-fire in the engine, Mrs. Smith in trying to escape from the fire, died from heart failure. Her passing was regretted by her many friends as she was in good health. The funeral was conducted from the home of her son-in-law, Mr. A. M. Smith, on Saturday, July 14th, to Cataraqui cemetery. Rev. Dr. J. R. R. Cooper officiated, and spoke of the kind and loving disposition of Mrs. Smith, which endeared her to all with whom she came in contact. The deceased was the widow of the late J. R. Smith, who for a number of years conducted a store and postoffice at Westbrooke. The hymns which were sung were "Peace, Perfect Peace" and "The Sands of Time Are Sinking". During the service Mr. and Mrs. H. J. Smith, of the Odessa United Church Choir, sang "Jesus Savious, Pilot Me". Miss Flora also played "Safe in the Arms of Jesus". The late Mrs. Smith is survived by one daughter, Mrs. A. M. Smith, and one grandson, Colin Smith, and one brother, Mr. Thos. Benjamin, of Western Canada. The many beautiful floral tributes were a testimony of the high esteem in which Mrs. Smith was held by her many friends. The pall bearers were three nephews, Melville Smith, Percy Wright, Roy Benjamin and Frank Smith, a friend of the family. The flower bearers were J. L. F. Sproule, Herb. Sly, Ed. Joyner, J. D. Shibley.—All are sorry to hear that little Reta Sproule, daughter of Mr. and Mrs. E. H. M. Sproule, who is in Kingston General Hospital from a severe attack of Erysipelas, is not improving very rapidly.—Little Ray Revell, infant son of Mr. and Mrs. Ross Revell, is a patient in the Kingston Hospital.—Mr. and Mrs. Norman Frizzell have moved to this place from Morrow. Mr. Frizzell being employed by Mr. F. J. Gates, on the highway. — Mrs. Jessie Morley, of Kingston, has returned home, after spending a few days with Mrs. Frank Morley. — Mr. and Mrs. Bert Walters and daughter, have returned to Windsor, after spending some time with her parents, Mr. and Mrs. Wm. Shillington. Also Miss Verna Shillington, school teacher of Toronto, is home for the holidays. —Mr. Raymond Card spent Sunday afternoon at Ross Revell's. — Mrs. Herbert Hye and children, Dorothy and Leslie, are at Mrs. Chas. Dubberry's, for a time.—Mrs. Frank Biddulph and daughter, Ivy, have returned from the States, after spending a week in Uncle Sam's domain. — Mrs. Patterson, of Sharbot Lake, is with her father, James Cassell, in the absence of her mother, who is in Hamilton, with her daughter, Mrs. Bryant. —Mr. and Mrs. Howard McKenzie and daughter, Betty June, have returned to Toronto, after spending a week at Mr. D. Roblin's. Also Mr. and Mrs. Gillies, of Hamilton, spent a week at Mr. D. Roblin's, recently.—Mrs. F. J. Gates was called to Hartington on Wednesday, owing to the illness of her daughter, Mrs. Cecil Carlton. — Berry picking seems to be the order of the day, and all report a fair crop.—Mrs. Norman Frizzell and Miss Nellie Lockwood called on Mrs. A. M. Smith, on Thursday. Also Miss Corleen Lockwood spent last Sunday afternoon with her sister, Mrs. Ross Revell.—Mr. and Mrs. Stuart Baker and family have returned to Tamworth, after spending some time here the guests of their niece, Mrs. Revell.—Mrs. Ethel Ames and son, Eldon, also Mr. Delbert Ames, called on Mrs. A. M. Smith, one evening last week.—Miss Carrie Morley is with her aunt, Mrs. A. M. Smith, for a few days.

Lady—How terrible it must be to be playing outside public houses.

Musician—Oh, I dunno, ma'am. One gets used to it, after the first few bars.

The popular Gay Paree Toilet Preparations—Creams, Powder, Perfume, Talc—at Wallace's, special Agents for Napanee. Ask for sample of Face Powder.

AVIATION IN CANADA

GOVERNMENT WILL HELP AIRPLANE CLUBS.

On Account of Great Distances This Country Stands to Reap Great Advantages From Use of the Light Airplane.

Canada, with its virile population of ten millions occupying a country greater in size than the United States, is peculiarly suited and responsive to aviation development, says a writer in the Montreal Star. Canada probably has a greater proportion of trained aviators in its population than any country in the world, due largely to the ten thousand young Canadians who formed the backbone of the Royal Air Force during the Great War, and on account of the great distances and great new mining development stands to reap great advantage from a general us of the light airplane.

The Federal Government, realizing the importance of Canada having a large number of properly qualified pilots, have given material encouragement to the formation of the Light Airplane Clubs. For every airplane purchased by a club, the Government gives another. It will also give the club a $100 cash bonus for every certificated pupil turned out.

There is a light airplane specially designed for the private owner. It costs less than $5,000, and has a speed of 100 miles an hour. It carries two passengers and 100 pounds of luggage, and does 22 miles to the gallon. It costs $2.85 per 100 miles to operate, and this includes depreciation charges. Other advantages are that it goes 400 miles without refuelling, and can be parked in any garage as it folds into a 10-foot space.

This particular light airplane has proved itself practically fool proof—safety has been the prime consideration in its construction. With one of these air chariots a Montreal business man could leave his office at four p.m. on a summer afternoon and alight at the door of his own home in Murray Bay in time for seven o'clock dinner with his family.

The ardent fisherman could wing his way to the most remote lakes without loss of time. Great distances of waste land such as predominate in northern Ontario could be traversed quickly; Manitoba and Ontario could be brought close together. The light airplane would develop a closer intimacy between the people of eastern and western Ontario.

Aside from the commercial and military aspect, anybody who can drive a car can learn to fly. That it is a much safer diversion than driving a motor car is proved by the records. The National Air Transport Company of the United States has airplanes that have flown over a million and a half miles without a single accident. In all the English flying clubs there has only been one mishap and that was due to a young pilot who broke the rules and flew at an altitude of less than 100 feet over a city.

Cities without airports in the future will be out of the picture, declared Postmaster-General Harry S. New, of the United States, at the annual banquet of the Building Managers and Owners' Association of New York, Inc. The greatest need of aviation to-day, he said, is for landing fields close to business centres, for often the time saved in using planes for quick transportation between cities is lost in travelling to and from flying fields.

The Postmaster-General pointed out the part played by his department in the building up of an industry which was flat immediately after the close of the war. Its purpose in establishing air mail lines was to demonstrate to private capital that travel by air between points widely remote was possible by day and by night, and under anything approximately reasonable weather conditions upon a fast and certain schedule.

There are hundreds of young men and women who want to fly, and who haven't the money to buy a light airplane. There is only one airplane factory in the whole Dominion of Canada. That is one factory to nine million people, while in the United States there is one airplane factory to every million of the population. This might be cited as another reason that Canada has been lagging behind in aviation since the war.

It will only be a few years until the least venturesome of us will think nothing of soaring into the thunder clouds which are often four and five thousand feet thick and resemble woolly ice cream, or taking a jaunt about the sky just a sunset—the loveliest time of the day to fly.

Seventeen-Year-Old Aviator.

Great Britain's youngest air pilot, Robin T. E. Sanders-Clark received the Royal Aero Club certificate. He has done 70 hours' flying. This youth declared that it was the sight of Sir Alan Cobham landing on the Thames two years ago that led him to take up aviation. He was then a scholar at Malvern College.

Flying, he thinks, is safer than motoring. He would not drive a car through London, he says, if he were paid. "Not flying, it's all right." He hopes to take up aviation as a career.

Field Ant Is Strong.

A field ant has been known to hold in its jaws a weight 3,000 times heavier than itself. This means that if a man had proportionately the same strength in his jaws he could lift his teeth 275 tons.

An Egotist.

Freddy: "Father, what is an egotist?"

Father: "Ah egotist, my son, is a man who tells you those things about himself which you intended to tell him about yourself."

THE BEAVER
Classified Ads
Bring Results

DOG'S LONG TREK

Police Dog, Lost In California, Found Its Way Home to Boston, 3,000 Miles Away.

Harvard, a four-year-old police dog, had disappeared during a holiday trip, and his owner, Mr. Maurice Hickley, had been compelled to go home without him, thinking he must have been stolen or killed.

Six months later he was astonished by an "apparition" of Harvard trotting down a Boston side street, but before he could get out of a traffic stop the dog had disappeared, and Mr. Hickley dismissed the incident as imagination. Three mornings later there came a scratch at the front door and an old familiar whimper. There was Harvard, and a wet tongue licked his master's face unrebuked.

The dog was in a state of collapse, but careful nursing saved his life. His collar was gone, the pads of his paws were worn to paper thinness.

These, and the desire to eat all the meat in the town, were the only indications that Harvard offered to explain his record-breaking trip home, without money, road-maps, or the ability to read sign-posts or ask for directions.

It was not memory that enabled the dog to find his way back, for he spent nearly the whole of the outward journey sleeping at the bottom of an automobile. A dog might be expected to scent his way home, even through a crowded city, by the scent of the family automobile, but nobody would pretend that he could track a car across a continent.

Some people think telepathy may guide a dog home, but this is discounted by the story of Mutt, a sixteen-year-old Airedale in twenty-four days, during which time he must have covered at least a thousand miles over mountains and burning deserts.

He arrived at the house where the family had lived, but he found strangers. The people had moved to the other side of the town. Had Mutt been guided by telepathy, he would have found his new home.

In Harvard's case the difficulties must have been tremendous. All over the country there are laws about muzzles and licenses, and dog catchers are active. Harvard and other long-distance traveller were outlaws. In most places it is probably the technical duty of policemen to turn stray dogs over to the dog-catcher, but every dog knows that a police-station is really one of the likeliest places to get free meals, bed, and medical attention for cuts and sore paws.

If Harvard had travelled at his best speed, about a hundred miles a day over a straight route, he could have done the journey in less than a month. The extra five months probably represent delays and adventures, rest for sore paws, imprisonment by friends and foes, days when he was poisoned by bad meat, and dog fights.

He would have needed two big meals a day to keep going, and to get these was probably one of his hardest tasks. Begging risked capture and invited a bullet, and he probably relied on stealing and occasional catches of rabbits, rats, and birds.

"Dogged" persistence and endurance of the canine race is a continual source of amazement. Goldie, a collie, lay in a thicket from February 10 to April 5, when she was found in a trap, still alive.

She had eaten such grass and twigs as were in her reach, and must have licked up every drop of water and flake of snow that fell within range.

A Large Signal Box.

The Southern Railway, a line with a vast series of branches serving the whole of England south of the Thames, has completed a $5,000,000 scheme, including the electrification of forty miles of additional track, also the ordering of five new electrical stations and the introducing of 126 additional passenger coaches.

The innovations include a new London Bridge signal box, the largest in Britain, with 200 electrically operated levers workable with finger pressure, compared with the hugman-power levers hitherto used.

This will enable a reduction in the signalling staff of fifty who will be absorbed by other centres. "Semaphore signals," an official interview, "will disappear, giving place to powerful three-aspect color lights, which have been successful elsewhere, eventually speeding up train movements. The concentrated light beams also help greatly in fog."

Figure It Out.

The retiscent man retired to divulge the number of his brothers and sisters, living or dead. This is how the figure expert was able to find out.

"Write down the number of your living brothers," he instructed. "Double it, and add three. Multiply the total by five. Add the number of sisters living, and multiply the total by ten. Add the number of dead brothers and sisters, and subtract 150 from the total."

The retiscent one obeyed.

"Good," said the figure fiend. "The first figure of your total will give the number of living brothers, the middle figure thenumber of living sisters, and the unit figure the number of deaths."

Try it on your friends; it never fails.

May Die the Same Way.

"Ah shuah pity you," said a Negro pugilist to his opponent as they squared up. "Ah was born with boxin' gloves on."

"Maybe you was," retorted the other, "and ah reckon you'se goin' to die the same way."

Must Wear Insignia.

Once a man has been created a Knight of Bath, he must always wear some part of the insignia day and night. Most of the knights wear the badge of the Order—which is made of silver—when sleeping.

Canada has 28 per cent. of the area of the British Empire.

"Isn't that a vial accompaniment?"

"Oh, I don't think it's so bad."

"We picked out a poor spot for our camp."

"How's that?"

"Too damp for comfort. Not damp enough for fish."

AFTER ALL
There's Nothing To Equal
Zam-Buk
FOR THE SKIN!

New *Styles*.. New *Values*
which compel readjustments of all price classes

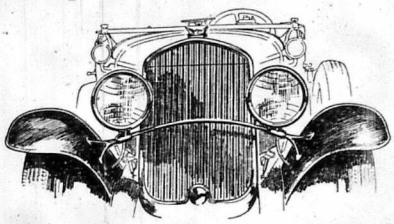

CHRYSLER

THE more closely you judge the new Chrysler "65" and "75" by the highest standards of good taste and lavish beauty, the more apparent it will be that Chrysler Standardized Quality makes possible value-giving which compels readjustment of offerings in every price division of the industry up to the very highest.

Each has brought into its particular price class richness and beauty which were not there before.

Each gives its owner entrance into a new world of smartness and social distinction.

Each enables him to motor in an environment of luxury impossible at any such investment heretofore.

You find in the new Chrysler "65" and "75" steel-quality, body-quality, quality-of-finish, upholstery-quality, hardware-quality, engine-quality, accessory-quality, richness of beauty and design which vie with, and even surpass, the standards of cars costing many hundreds of dollars more.

The field is filled with good-looking motor cars—but here is symmetry and charm that you know instinctively must leap at once into authoritative leadership.

New Chrysler "65" Prices—*Business Coupe, $1,325; Roadster (with rumble seat), $1,350; 2-door Sedan, $1,360; Touring Car, $1,370; 4-door Sedan $1,460; Coupe (with rumble seat), $1,460.*

New Chrysler "75" Prices—*Royal Sedan, $1,995; 2-passenger Coupe (with rumble seat), $1,895; Roadster (with rumble seat), $2,070; Town Sedan $2,195. Wire wheels extra. All prices f.o.b. Windsor, Ontario, including standard factory equipment, freight and taxes extra.*

R. H. PAUL . NAPANEE

WANTED 44,000 HARVESTERS
For Canadian West

$15.00 plus 15c. tax To WINNIPEG Plus ½ cent per mile to points beyond, but not west of Edmonton, Lac-Leod and Calgary. Returning $20.00 plus 20c. tax from Winnipeg, plus ½ cent per mile, starting point to Winnipeg.

Aug. 21 From stations in Ontario, Toronto and east to Kingston, Smiths Falls, and Renfrew Junction; Toronto to Sudbury, including line Medonte to Midland.
23 From stations in Ontario, Toronto and south, west and north to Bolton, including all stations in Ontario on the Michigan Central; Pere Marquette; Windsor, Essex and Lake Shore; Grand River, Lake Erie and Northern; and Toronto, Hamilton and Buffalo Railways.
31 From all stations in Ontario west of Smiths Falls and south of Sudbury and Renfrew Junction.

E. McLAUGHLIN
John Street . . Napanee
CANADIAN PACIFIC

DENBIGH

(For last week).

The continued heavy rains have put the roads in a bad condition, as well as damaging the hay crop—Denbigh is being placed permanently on "the map" by the steadily increasing number of tourists who declare it to be an ideal location. Its many beautiful lakes with abundance of fish, combined with the grand and picturesque scenery, are all that one could desire. There is plenty of public and private accommodation. — Mr. and Mrs. Joe Adams and baby Robert, of Peterboro', have returned home, after a two weeks' visit with Dr. and Mrs. Adams. —Rev. H. B. and Mrs. Herrington and daughter, Lucile, who spent two very enjoyable weeks in and around Denbigh, left for their home at Warsaw last Friday. Mr. Herrington is somewhat of an expert in fishing, as many fine bass could testify.—Carl Plotz, accompanied by R. Pritsch, Otto Kleim and Rev. P. A. Scott, made a flying trip to Napanee last Friday, returning on Saturday.—The lawn social given by the Ladies' Aid last week, was a splendid success. Many thanks to Rev. and Mrs. Herrington and Lucile, who assisted in the program to the delight of all.—Mr. Herrington preached a very fine sermon Sunday night in the United Church, while Mrs. Herrington delighted the congregation by singing most beautifully hymn 393, Canadian Hymnal. — Mr. and Mrs. Lorne Thompson motored to Kingston on Friday, visiting relatives on the way. They returned Tuesday evening. —Mr. Phil. Plotz and son, Oscar, motored to Kingston on Saturday, returning on Tuesday, accompanied by Mrs. Plotz, who has been in the General Hospital for treatment a few weeks, and Mrs. Minnie Easton, of Cleveland, who was visiting her sister, Mrs. Plitz, while in the hospital. Mrs. Easton will visit her many friends and relatives in Denbigh, her former home, before returning. — Mr. and Mrs. Chelans Ball and little Marjorie, of Oswego, N.Y., are spending their vacation with Mr. Ball's father and mother, at Vennachar; and with Mrs. Ballz' mother and other relatives in Denbigh.—Mrs. E. A. Hammond and son, Wesley, Toronto, are enjoying a visit with Mrs. Faulk, of the Faulk House.—Messrs. Earl and Ament have been doing an extensive business during the last two weeks, selling and installing farming rods in and around Denbigh.—Mr. Rudolph Waggner, of Saratoga, is visiting at the home of Mr. and Mrs. Adolph Gleaser and other relatives.—Mr. and Mrs. Sheldon Tinhian, of New York, are spending a few weeks at the home of Mrs. Finnian's parents, Mr. and Mrs. Frank Rodgers, Swamp Road. — Mrs. Billy Rahm, accompanied by her sister, Miss Barrager, returned home from Toronto, where she had been visiting a few days.—Invitations are out announcing the wedding of Mr. Wm. E. McCausland, of Cloyne, and Miss Anna Helena Stein, daughter of Mr. and Mrs. Chas. Stein, Denbigh, the wedding to take place August 21st, at the home of the bride's parents.—Messrs. Sam Lane, Art Ready and Hugh Dunn, of Toronto, are enjoying a holiday with friends and relatives in the village.—Mr. Wm. Gleaser and family, of the "Soo", are expected in Denbigh this week to renew acquaintances and visit relatives. —Mr. John Wilson, Napanee's "whirlwind" real estate and business man, with his wife and family, accompanied by Mr. Carman Dale and mother, Mrs. Dale, spent two or three days in Denbigh, on a pleasure trip. They were greatly pleased with the beautiful scenery. Incidentally they called on Mr. and Mrs. Scott, at the new parsonage, and were pleasantly surprised at the convenient, well finished, and well laid out building. — Dr. Wilson, Dentist, of Perth, accompanied by Mr. Simpson, of Toronto, spent a couple of days in Denbigh on professional work. —Born, to Mr. and Mrs. Otto Kleim, on August 7th, a son; born, to Mr. and Mrs. Richard Gleaser, on August 8th, a daughter. All happy and doing well.—Mr. and Mrs. E. W. Petzold motored to Renfrew last week, and spent a couple of days on business and pleasure.

"Come and see my car; it's unique," said Jones. I want. I must admit it seemed to me a perfectly ordinary four seater.

"What is there unique about it?" asked Jones.

"It's paid for."

—Victorian Order Nurse, Miss Lillian Lawder, residence Miss McGreer, Bridge street. Telephone 443. tf

LAND OF BAD DEBTS.

Protests at Costly Tours and Lavish Spending by Native Princes.

The news of the unkingly proceedings against Prince Victor of Cooch Behar has led Indian papers to protest against the prince and other rulers making periodic visits to Europe with the consequent ruin of their states and huge expenditure of money on their state receptions. Prince Victor of Cooch Behar is reported owing £100,000 in India. The proceedings against Prince Victor, which is extended by all accounts in India to wealthy Indian princes alike, the Calcutta Leader says, "cases of prince bankrupts through bad debts."

The Indian newspapers are concerned over the heavy expenditure of princes journeying to Europe for long periods, during which time it is necessary to create whole suites of rooms and floors of hotels for the accommodation of luxurious motor cars, not simply but by the dozen, as commented upon.

The trailways, both Indian and European, is dotted with many wealthy Indian who "cut up" and refuses to pay.

There are, of course, many wealthy Indian princes who are familiar with the best manners and customs of Europe can offer, and who travel incognito and without a lavish display. It is against these that the critics consider that their taste and generosity requires them to compete in the luxury of their predecessors. But there is growing discontent.

Guard Baby's Health In The Summer

The summer months are the most dangerous to children. The common ailments of that season, which are cholera infantum, colic, diarrhoea and dysentery, come on so fast that often a little one is dead before the mother realizes he is sick. The mother must be on the watch to prevent these troubles or if they come on suddenly to battle against them. No other medicine is so highly esteemed by mothers during hot weather as Baby's Own Tablets. They regulate the stomach and bowels and are absolutely safe. Sold by medicine dealers or by mail at 25 cents a box from The Dr. Williams Medicine Co., Brockville, Ont.

ONTARIO ARCHIVES
TORONTO

HOMER L. GIBSON & CO. LIMITED
Members Standard Stock and Mining Exchange
Head Office:—TORONTO

Opportunities in the Mines

Many mining stocks have now been depressed far below their intrinsic value, and to the investor with faith in the future of this country, some wonderful opportunities exist today.

From an investment standpoint some of them with an assured long and profitable future, show a splendid yield with excellent chances for appreciation in market value.

For those inclined to the more speculative variety, there are a great many mines that appear to be certainly headed towards great success.

The wise investor who takes advantage of these opportunities, while the stocks are still depressed, will have reason to be proud of his good judgment later on.

With our string of offices throughout the mining areas we are in a position to give you the latest reliable news.

HOMER L. GIBSON & CO. LIMITED
JAMIESON BONE
MANAGER, BELLEVILLE BRANCH
Branches—Rouyn, Timmins, Sudbury, Kirkland Lake, Cobalt, Amos, etc.

"It isn't what you do today that causes the blowout!"

—it is usually something you have done weeks ago.

Under-inflation—careless parking that pinches the tire walls—hitting rough bumps on high. Balloons deaden the jar. But later—a blowout!

These things can be avoided. To avoid them means dollars off the cost of running your car.

Check up tire pressures every week—We will do it for you. Keep to the exact figures for the size of load of each tire. Ease down when driving over deep ruts and sharp ridges.

Let us inspect your tires once a week. At least twice a season let us take them off the rims and look for inside injuries.

A Dominion Tire will stand a lot of abuse, but a little care will add thousands of miles to its life.

DOMINION TIRE DEPOT
SELBY NAPANEE
FRANK AMEY J. M. GRAHAM
183

WOODBINE — WESTBROOKE

(For last week.)

The news of the sad death of Mrs. J. R. Smith, of this place, reached here Wednesday evening. While crossing from Clayton to Murray Island on the passenger boat, "Just Brown", which caught fire from an explosion caused from a back-fire in the engine. Mrs. Smith in trying to escape from the fire, died from heart-failure. Her passing was regretted by her many friends as she was in good health. The funeral was conducted from the home of her son-in-law, Mr. A. M. Smith, on Saturday, July 14th, to Cataraqui cemetery. Rev. Dr. J. R. R. Cooper officiated, and spoke of the kind, and loving disposition of Mrs. Smith, which endeared her to all with whom she came in contact. The deceased was the widow of the late J. R. Smith, who for a number of years conducted a store and postoffice at Westbrooke. The hymns which were sung were "Peace, Perfect Peace" and "The Sands of Time Are Sinking". During the service Mr. and Mrs. H. J. Smith, of the Odessa United Church Choir, rang "Jesus Saviour Pilot Me". Miss Flora also played "Safe in the Arms of Jesus". The late Mrs. Smith is survived by one daughter, Mrs. A. M. Smith, and one grandson, Colin Smith, and one brother, Mr. Thos. Benjamin, of Western Canada. The many beautiful floral tributes were a testimony of the high esteem in which Mrs. Smith was held by her many friends. The pall bearers were three nephews, Melville Smith, Percy Wright, Roy Benjamin and Frank Smith, a friend of the family. The flower bearers were J. L. F. Sproule, Herb Sly, Ed. Joyner, J. D. Shibley.—All are sorry to hear that little Reta Sproule, daughter of Mr. and Mrs. E. H. M. Sproule, who is in Kingston General Hospital from a severe attack of Erysipelas, is not improving very rapidly.—Little Ray Revell, infant son of Mr. and Mrs. Ross Revell, is a patient in the Kingston Hospital.—Mr. and Mrs. Norman Frizzell have moved to this place from Morven. Mr. Frizzell being employed by Mr. F. J. Gates, on the highway. — Mrs. Jessie Morley, of Kingston, has returned home, after spending a few days with Mrs. Frank Morley. — Mr. and Mrs. Bert Walters and daughter, have returned to Windsor, after spending some time with her parents, Mr. and Mrs. Wm. Shillington. Also Miss Verna Shillington, school teacher of Toronto, is home for the holidays. —Mr. Raymond Card spent Sunday afternoon at Ross Revell's.—Mrs. Herbert Hye and children, Dorothy and Leslie, are at Mrs. Chas. Duberry's, for a time.—Mrs. Frank Biddulph and daughter, Ivy, have returned from the States, after spending a week in Uncle Sam's domain. — Mrs. Patterson, of Sharbot Lake, is with her father, James Cassell, in the absence of her mother, who is in Hamilton, with her daughter, Mrs. Bryant. —Mr. and Mrs. Howard McKenzie and daughter, Betty June, have returned to Toronto, after spending a week at Mr. D. Roblin's. Also Mr. and Mrs. Gillies, of Hamilton, spent a week at Mr. D. Roblin's, recently.—Mrs. F. J. Gates was called to Hartington on Wednesday, owing to the illness of her daughter, Mrs. Cecil Carlton. — Berry picking seems to be the order of the day, and all report a fair crop.—Mrs. Norman Frizzell and Miss Nellie Lockwood called on Mrs. Ross Revell, on Thursday. Also Miss Corleen Lockwood spent last Sunday afternoon with her sister, Mrs. Ross Revell.—Mr. and Mrs. Stuart Baker and family have returned to Tamworth, after spending some time here the guests of their niece, Mrs. Revell.—Mrs. Ethel Ames and son, Eldon, also Mr. Delbert Ames, called on Mrs. A. M. Smith, one evening last week.—Miss Carrie Morley is with her aunt, Mrs. A. M. Smith, for a few days.

Lady—How terrible it must be to be playing outside public houses.
Musician—Oh! I dunno, ma'am. One gets used to it, after the first few bars.

The popular Gay Paree Toilet Preparations—Creams, Powder, Perfume, Talc—at Wallace's, special Agents for Napanee. Ask for sample of Face Powder.

AVIATION IN CANADA

GOVERNMENT WILL HELP AIRPLANE CLUBS.

On Account of Great Distances This Country Stands to Reap Great Advantages From Use of the Light Airplane.

Canada, with its virile population of ten millions occupying a country greater in size than the United States, is peculiarly suited and responsive to aviation development, says a writer in the Montreal Star. Canada probably has a greater proportion of trained aviators in its population than any country in the world, due largely to the ten thousand young Canadians who formed the backbone of the Royal Air Force during the Great War, and on account of the great distances and great new mining development stands to reap great advantage from a general us of the light airplane.

The Federal Government, realizing the importance of Canada having a large number of properly qualified pilots, have given material encouragement to the formation of the Light Airplane Clubs. For every airplane purchased by a club, the Government gives another. It will also give the club a $1000 cash bonus for every certificated pupil turned out.

There is a light airplane specially designed for the private owner. It costs less than $5,000, and has a speed of 100 miles an hour. It carries two passengers and 100 pounds of luggage, and does 22 miles to the gallon. It costs $2.85 per 100 miles to operate, and this includes depreciation charges. Other advantages are that it goes 400 miles without refuelling, and can be parked in any garage as it folds into a 10-foot space.

This particular light airplane has proved itself practically fool proof—safety has been the prime consideration in its construction. With one of these air chariots a Montreal business man could leave his office at four p.m. on a summer afternoon and alight at the door of his own home in Murray Bay in time for seven o'clock dinner with his family.

The ardent fisherman could wing his way to the most remote lakes without loss of time. Great distances of waste land such as predominate in northern Ontario could be traversed quickly; Manitoba and Ontario could be brought close together. The light airplane would develop a closer intimacy between the people of eastern and western Ontario.

Aside from the commercial and military aspect, anybody who can drive a car can learn to fly. That it is a much safer diversion than driving a motor car is proved by the records. The National Air Transport Company of the United States has airplanes that have flown over a million and a half miles without a single accident. In all the English flying clubs there has only been one mishap and that was due to a young pilot who broke the rules and flew at an altitude of less than 100 feet over a city.

Cities without airports in the future will be out of the picture, declared Postmaster-General Harry S. New, of the United States, at the annual banquet of the Building Managers and Owners' Association of New York, Inc. The greatest need of aviation to-day, he said, is for landing fields close to business centres, for often the time saved in using planes for quick transportation between cities is lost in travelling to and from flying fields.

The Postmaster-General pointed out the part played by his department in the building up of an industry which was flat immediately after the close of the war. Its purpose in establishing air mail lines was to demonstrate to private capital that travel by air between points widely remote was possible by day and by night, and under anything approximately reasonable weather conditions upon a fast and certain schedule.

There are hundreds of young men and women who want to fly, and who haven't the money to buy a light airplane. There is only one airplane factory in the whole Dominion of Canada. That is one factory to nine million people, while in the United States there is one airplane factory to every million of the population. This might be cited as another proof that Canada has been lagging behind in aviation since the war.

It will only be a few years until the least venturesome of us will think nothing of soaring into the thunder clouds which are often four and five thousand feet thick and resemble woolly ice cream, or taking a jaunt about the skies at sunset—the loveliest time of the day to fly.

Seventeen-Year-Old Aviator.

Great Britain's youngest air pilot, Robin T. E. Sanders-Clark received the Royal Aero Club certificate. He has done over 70 hours' flying. The youth declared that it was the sight of Sir Alan Cobham landing on the Thames two years ago that led him to take up aviation. He was then a schoolboy at Malvern College.

Flying, he thinks, is safer than motoring. He would not drive a car through London, he says, if he were paid. "but flying is all right." He hopes to take up aviation as a career.

Field Ant Is Strong.

A field ant has been known to hold in its jaws a weight 5,000 times heavier than itself. This means that if a man had proportionately the same strength in his jaws he could lift in his teeth 275 tons.

An Egotist.

Freddy: "Father, what is an egotist?"

Father: "An egotist, my son, is a man who tells you those things about himself which he intended to tell him about yourself."

THE BEAVER
Classified Ads
Bring Results

DOG'S LONG TREK

Police Dog, Lost In California, Found Its Way Home to Boston. 3,000 Miles Away.

Harvard, a four-year-old police dog, had disappeared during a holiday trip, and his owner, Mr. Maurice Hickley, had been compelled to go home without him, thinking he must have been stolen or killed.

Six months later he was astonished by an "apparition" of Harvard trotting down a Boston side street, but before he could get out of a traffic stop the dog had disappeared, and Mr. Hickley dismissed the incident as imagination. Three mornings later there came a scratch at the front door and an old familiar whimper. There was Harvard, and a wet tongue licked his master's face unrebuked.

The dog was in a state of collapse, but careful nursing saved his life. His collar was gone, the pads of his paws were worn to paper thinness.

These, and the desire to eat all the meat in the town, were the only indications that Harvard offered to explain his record-breaking trip home, without money, road-maps, or the ability to read sign-posts or ask for directions.

It was not memory that enabled the dog to find his way back, for he spent nearly the whole of the outward journey sleeping at the bottom of an automobile. A dog might be expected to scent his way home, even through a crowded city, by the scent of the family automobile, but nobody would pretend that he could track a car across a continent.

Some people think telepathy may guide a dog home, but this is discounted by the story of Mutt, a sixteen-year-old Airedale in twenty-four days, during which time he must have covered at least a thousand miles over mountains and burning deserts.

He arrived at the house where the family had lived, but he found strangers. The people had moved to the other side of the town. Had Mutt been guided by telepathy, he would have found his new home.

In Harvard's case the difficulties must have been tremendous. All over the country there are laws about muzzles and licenses, and dog-catchers are active. Harvard and other long-distance traveller were outlaws. In most places it is probably the technical duty of policemen to turn stray dogs over to the dog-catcher, but every dog knows that a police-station is really one of the likeliest places to get free meals, bed, and medical attention for cuts and sore paws.

If Harvard had travelled at his best speed, about a hundred miles a day over a straight route, he could have done the journey in less than a month. The extra five months probably represent delays and adventures, rest for sore paws, imprisonment by friends and foes, days when he was poisoned by bad meat, and dog-fights.

He would have needed two big meals a day to keep going, and to get these was probably one of his hardest tasks. Beggin, risked capture and invited a bullet, and he probably relied on stealing and occasional catches of rabbits, rats, and birds.

"Dogged" persistence and endurance of the canine race is a continual source of amazement. Goldie, a collie, lay in a thicket from February 10 to April 5, when she was found in a trap, still alive.

She had eaten such grass and twigs as were in her reach, and must have licked up every drop of water and flake of snow that fell within range.

A Large Signal Box.

The Southern Railway, a line with a vast series of branches serving the whole of England south of the Thames, has completed a $5,000,000 scheme, including the electrification of forty miles of additional track, also the ordering of five new electrical stations and the introducing of 126 additional passenger coaches.

The innovations include a new London Bridge signal box, the largest in Britain, with 300 electrically operated levers workable with finger pressure, compared with the huge man-power levers hitherto used.

This will enable a reduction in the signalling staff of fifty who will be absorbed by other centres. "Semaphore signals," says an official interview, "will disappear, giving place to powerful three-aspect color lights, which have been successful elsewhere, eventually speeding up train movements. The concentrated light beams also help greatly in fog."

Figure It Out.

The retiring man refused to divulge the number of his brothers and sisters, living or dead. This is how the figure-expert was able to find out.

"Write down the number of your living brothers," he instructed. "Double it, and add three. Multiply the total by five. Add the number of sisters living, and multiply the total by ten. Add the number of dead brothers and sisters, and subtract 150 from the total."

The retiring one obeyed.

"Good," said the figure fiend. "The first figure of your total will give the number of living brothers, the middle figure the number of living sisters, and the unit figure the number of deaths."

Try it on your friends; it never fails.

May Die the Same Way.

"Ah shuah pity you," said a Negro pugilist to his opponent as they squared up. "Ah was born with boxin' gloves on."

"Maybe you was," retorted the other, "and ah reckon you're goin' to die the same way."

Must Wear Insignia.

Once a man has been created a Knight of the Garter, he must wear some part of the insignia day and night. Most of the knights wear the badge of the Order—which is made of silver—when sleeping.

Canada has 28 per cent. of the area of the British Empire.

"Isn't that a girl accompaniment?"
"Oh, I don't think it's so bad."

"We picked out a poor spot for our camp."
"How's that?"
"Too damp for comfort. Not damp enough for fish."

New Styles..New Values
which compel readjustments of all price classes

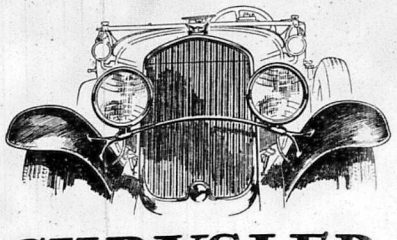

CHRYSLER

THE more closely you judge the new Chrysler "65" and "75" by the highest standards of good taste and lavish beauty, the more apparent it will be that Chrysler Standardized Quality makes possible value-giving which compels readjustment of offerings in every price division of the industry up to the very highest.

Each has brought into its particular price class richness and beauty which were not there before.

Each gives its owner entrance into a new world of smartness and social distinction.

Each enables him to motor in an environment of luxury impossible at any such investment heretofore.

You find in the new Chrysler "65" and "75" steel-quality, body-quality, quality-of-finish, upholstery-quality, hardware-quality, engine-quality, accessory-quality, richness of beauty and design which vie with, and even surpass, the standards of cars costing many hundreds of dollars more.

The field is filled with good-looking motor cars—but here is symmetry and charm that you know instinctively must leap at once into authoritative leadership.

New Chrysler "65" Prices—*Business Coupe, $1,325; Roadster (with rumble seat), $1,350; 2-door Sedan, $1,360; Touring Car, $1,370; 4-door Sedan $1,460; Coupe (with rumble seat), $1,460.*

New Chrysler "75" Prices—*Royal Sedan, $1,995; 5-passenger Coupe (with rumble seat), $1,995; Roadster (with rumble seat), $2,010; Town Sedan, $2,125. Wire wheels extra. All prices f.o.b. Windsor, Ontario, including standard factory equipment, freight and taxes extra.*

R. H. PAUL NAPANEE

WANTED For Canadian West **44,000 HARVESTERS**

$15.00 plus 15c. tax **To WINNIPEG** Plus ½ cent per mile to points beyond, but not west of Edmonton, MacLeod and Calgary. Returning $20.00 plus 20c. tax from Winnipeg, plus ½ cent per mile, starting point to Winnipeg.

Aug. 21 From stations in Ontario, Toronto and east to Kingston, Smiths Falls, and Renfrew Junction; Toronto to Sudbury, including line Medonte to Midland.
23 From stations in Ontario, Toronto and south, west and north to Bolton, including all stations in Ontario on the Michigan Central; Pere Marquette; Windsor, Essex and Lake Shore; Grand River, Lake Erie and Northern; and Toronto, Hamilton and Buffalo Railways.
31 From all stations in Ontario west of Smiths Falls and south of Sudbury and Renfrew Junction.

E. McLAUGHLIN
John Street . . . Napanee
CANADIAN PACIFIC

DENBIGH

(For last week).

The continued heavy rains have put the roads in a bad condition, as well as damaging the hay crop.—Denbigh is being placed permanently on "the map" by the steadily increasing number of tourists who declare it to be an ideal location. Its many beautiful lakes with abundance of fish, combined with the grand and picturesque scenery, are all that one could desire. There is plenty of public and private accommodation. — Mr. and Mrs. Joe Adams and baby Robert, of Peterboro', have returned home, after a two weeks' visit with Dr. and Mrs. Adams. —Rev. H. B. and Mrs. Herrington and daughter, Lucile, who spent two very enjoyable weeks in and around Denbigh, left for their home at Warsaw last Friday. Mr. Herrington is somewhat of an expert in fishing, as many fine bass could testify.—Carl Plotz, accompanied by R. Pritsch, Otto Kleim and Rev. P. A. Scott, made a flying trip to Napanee last Friday, returning on Saturday.—The lawn social given by the Ladies' Aid last week, was a splendid success. Many thanks to Rev. and Mrs. Herrington and Lucile, who assisted in the program to the delight of all.—Mr. Herrington preached a very fine sermon Sunday night in the United Church, while Mrs. Herrington delighted the congregation by singing most beautifully hymn 393, Canadian Hymnal. — Mr. and Mrs. Lorne Thompson motored to Kingston on Friday, visiting relatives on the way. They returned Tuesday evening. —Mr. Phil. Plotz and son, Oscar, motored to Kingston on Saturday, returning on Tuesday, accompanied by Mrs. Plotz, who has been in the General Hospital for treatment a few weeks, and Mrs. Minnie Easton, of Cleveland, who was visiting her sister, Mrs. Plitz, while in the hospital. Mrs. Easton will visit her many friends and relatives in Denbigh, her former home, before returning. — Mr. and Mrs. Chelans Ball and little Marjorie, of Oswego, N.Y., are spending their vacation with Mr. Ball's father and mother, at Vennachar; and with Mrs. Ballz' mother and other relatives in Denbigh.—Mrs. E. A. Hammond and son, Wesley, Toronto, are enjoying a visit with Mrs. Faulk, of the Faulk Hotise.—Messrs. Best and Ament have been doing an extensive business during the last two weeks, selling and installing lightning rods in and around Denbigh.—Mr. Rudolph Waggner, of Saratoga, is visiting at the home of Mr. and Mrs. Adolph Gleaser and other relatives.—Mr. and Mrs. Sheldon Tinhian, of New York, are spending a few weeks at the home of Mrs. Finnian's parents, Mr. and Mrs. Frank Rodgers, Swamp Road. — Mrs. Billy Rahm, accompanied by her sister, Miss Barrager, returned home from Toronto, where she had been visiting a few days.—Invitations are out announcing the wedding of Mr. Wm. E. McCausland, of Cloyne, and Miss Anna Helena Stein, daughter of Mr. and Mrs. Chas. Stein, Denbigh, the wedding to take place August 21st, at the home of the bride's parents.—Messrs. Sam Lane, Art Ready and Hugh Dunn, of Toronto, are enjoying a holiday with friends and relatives in the village—Mr. Wm. Gleaser and family, of the "Soo", are expected in Denbigh this week to renew acquaintance and visit relatives. —Mr. John Wilson, Napanee's "whirlwind" real estate and business man, with his wife and family, accompanied by Mr. Carman Dale and mother, Mrs. Dale, spent two or three days in Denbigh, on a pleasure trip. They were greatly pleased with the beautiful scenery. Incidentally they called on Rev. and Mrs. Scott, at the new parsonage, and were pleasantly surprised at the convenient, well finished, and well laid out building. — Dr. Wilson, Dentist, of Perth, accompanied by Mr. Simpson, of Toronto, spent a couple of days in Denbigh on professional work. —Born, to Mr. and Mrs. Otto Klein, on August 7th, a son; born, to Mr. and Mrs. Richard Gleaser, on August 8th, a daughter. All happy and doing well.—Mr. and Mrs. E. W. Petzold motored to Renfrew last week, and spent a couple of days on business and pleasure.

"Come and see my car; it's unique," said Jones. I went. I must admit it seemed to me a perfectly ordinary four-seater.

"What is there unique about it?" asked Jones.

"It's paid for."

—Victorian Order Nurse, Miss Lillian Lawder, residence Miss McGreer, Bridge street. Telephone 443. tf

AFTER ALL
There's Nothing To Equal
Zam-Buk
FOR THE SKIN!

LAND OF BAD DEBTS

Protests at Costly Tours and Lavish Spending by Native Princes.

The news of the bankruptcy proceedings against Prince Virji Cooch Behar has led Indian papers to protest against the practice of wealthy rulers making periodical visits to Europe with the consequent drain of their states and huge sums which have to be borne from state revenue. Prince Victor of Cooch Behar died owing £Sterling in Indian debts.

Owing to the system of leasing, which is extended by all rulers in India to wealthy Indians and peasants alike, there have been many cases of prince's income being eaten through bad debts.

The Indian taxpayers are concerned over the relative cost of the princes' journeys to Europe. The princes journey in luxury, and it is necessary to engage whole hotel rooms and floors as their retinue and accommodation of their suites. The purchase of luxurious motor cars, not simply but by dozens, is commented upon.

The tradesmen, both Indian and European, be delighted to see a wealthy Indian who runs up bills and refuses to pay.

There are, of course, some princes lously wealthy. Indian princes are familiar with the best of everything rope can offer, and who tour in Europe incognito and without a lavish display. It is against the other princes consider that their state and position requires them to make a display of luxury and lavish expenditure. There is growing discontent.

Guard Baby's Health In The Summer

The summer months are the most dangerous to children. The complaints of that season such as cholera infantum, colic, diarrhoea and dysentery, come on so suddenly that often a little one is beyond help before the mother realizes he is ill. The mother must be on her guard to prevent these troubles, or if they occur on suddenly to handle them. No other medicine is of such help to mothers during the summer as Baby's Own Tablets. They regulate the stomach and bowels and are absolutely safe. Sold by druggists or by mail at 25 cents a box from The Dr. Williams Medicine Co., Brockville, Ont.

ONTARIO ARCHIVES
TORONTO

ONTARIO ARCHIVES
TORONTO

How much are you missing?

YOU, who do not own a car, are missing many pleasures that you might enjoy — the convenience of swift, easy travel from place to place —the comfort and privacy of trips free from track and timetable—the thrill of roads flying beneath you like never-ending ribbons—the fresh, cool breezes of the great outdoors.

You are missing all these—and more. And you are missing them needlessly—you, who do not feel you should spend the price of a new car! For surprisingly few dollars all of these pleasures may be yours.

A good Used Car, sold by a responsible dealer, offers you *all* of them, and at a cost so low as to be an obstacle no longer.

We have a variety of good cars which owners have exchanged for "Bigger and Better" Chevrolets—cars that hold thousands and thousands of miles of enjoyment and convenience. And the prices are the lowest we have ever known.

Do not go on missing things you can enjoy! See these good Used Cars today. C.18.6.29C

C. A. WISEMAN
NAPANEE, ONTARIO

CHEVROLET
Authorized CHEVROLET Dealer

This Name Is Your Protection When Buying TIRES

The fame of the Firestone Gum-Dipped Balloon Tire has spread around the world. On the wheels of the finest cars on every road and street, it is proving supreme in mileage, comfort and safety. To do justice to your car, equip it with Firestone Tires. See your local Firestone Dealer.

FIRESTONE TIRE & RUBBER CO. OF CANADA, LIMITED
HAMILTON CANADA
Most Miles Per Dollar

Firestone
BUILDS THE ONLY
GUM-DIPPED TIRES

C. A. ANDERSON & SON
NAPANEE, ONTARIO

YARKER SOUTH

(For last week.)

Mr. Benjamin Davy returned to Toronto on Sunday after spending a week with his nephew, Cassen Davy.—Miss Annie Love, of Peterboro, arrived home on Saturday night for her two weeks' vacation at home here.—Miss Lizzie Babcock, Miss and Mrs. Jas. Huff, of Wilton, on Saturday afternoon with Mr. and Mrs. John W. Lockwood.—Mr. and Mrs. John Vance, of Yarker, and Mrs. Lockwood, of Enterprise, called one day last week on Mr. Cassen Davey's.—Miss Ethel Salsbury, of Kingston, spent Sunday with her father here.—Miss Annie Love and Annie spent Sunday at the home of Mrs. Martha Love and Mrs. John Robinson of Camden East.—Mr. Will Love and Hazel, of Perth Road, and Edgar Torbett and Dorothy, spent Sunday at the home of Mrs. Harold Huff.—Mr. and Mrs. Chester Love and Mr. and Mrs. Carman Ashley were Sunday callers at Cassen Davey's.—Miss Ruby Garrison, of Kingston, is spending a few weeks with her cousin, Gladys Wilson.—Several from here attended the funeral of the late Mrs. Joshua Switzer, at Yarker, on Tuesday last.

I have recently been reading the Rev. W. B. Money's "Humours of a Parish," a book chock full of good stories, and most of them new ones.

One of the best refers to a ludicrous incident at a baptism. When the parson poured the water on the baby, it opened its eyes, looked at him, and said:

"Here! Hold hard! What are you up to?"

The explanation was that the child, though very small, was old enough to talk, and had been dressed up in long clothes by the parents to conceal the delay in baptism.

WISE AND OTHERWISE

Life's a comic business. Before the war I was a professional elephant hunter."

"Really! And what are you doing now?"

"Trying to sell insect powder."

Worms sap the strength and undermine the vitality of children. Strengthen them by using Mother Graves' Worm Exterminator to drive out the parasites.

Young Husband—I can't stand this suspense any longer!

Medical Man—Calm yourself, my dear sir. I've brought thousands of babies into the world and never lost a father yet.

Hard and soft corns both yield to Holloway's Corn Remover, which is entirely safe to use, and certain and satisfactory in its action.

"You look dejected."

"Yes, married life gets on my nerves."

"Been married long?"

"No. The wedding takes place tomorrow."

It Will Prevent Ulcerated Throat.—At the first symptoms of sore throat, which presages ulceration and inflammation, take a spoonful of Dr. Thomas' Eclectric Oil. Add a little sugar to it to make it palatable. It will allay the irritation and prevent the ulceration and swelling that are so painful. Those who were periodically subject to quinsy have thus made themselves immune to attack.

"I knew a man who lived very simply but brought his son up well. The son became a poet and is considered a genius."

"Who was the old man?"

"My father."

Rub it in for Lame Back.—A brisk rubbing with Dr. Thomas' Eclectric Oil will relieve lame back. The skin will immediately absorb the oil and it will penetrate the tissues and bring speedy relief. Try it and be convinced. As the liniment works in, the pain comes out and there are ample grounds for saying that it is an excellent article.

The young married couple were having a disagreement while awaiting lunch at a modest Soho eating house. The woman was grumbling because they were unable to afford the luxurious restaurants which had been a feature of their honeymoon.

"You can't have a brass band everywhere you go," said the man crossly.

"Oh, yes, I can," snapped his wife. "I've got it with me now—on my finger."

Miller's Worm Powders act so thoroughly that stomachic and intestinal worms pass from the child without being noticed and without inconvenience to the sufferer. They are painless and perfect in action and at all times will be found a healthy medicine, strengthening the infantile stomach and maintaining it in vigorous operation, so that besides being an effective vermifuge, they are tonical and health-giving in their effects.

Eloise is a dear little girl who decided to go in for welfare work.

So she came home and explained to her mother that she had made 40 calls on poor people.

"Do you mean to say you saw 40 people in one day?"

"I didn't see all of them, mother. At some places I left cards."

Cause of Asthma. No one can say with certainty exactly what causes the establishing of asthmatic conditions. Dust from the street, from flowers, from grain and various other irritants may set up a trouble impossible to irradicate except through a sure preparation such as Dr. J. D. Kellogg's Asthma Remedy. Uncertainty may exist as to cause, but there can be no uncertainty regarding a remedy which has freed a generation of asthmatic victims from this scourge of the bronchial tubes. It is sold everywhere.

BICKNELL'S CORNERS

(For last week).

The weather has been quite warm, with very heavy rains and thunder storms.—Mr. and Mrs. Jack Bates, of Toronto, spent a few days with her aunt and uncle, Mr. and Mrs. E. W. Simmons.—Quite a number attended Ladies' Aid meeting at the Ladies' Parlor, Camden East, on Tuesday afternoon.—Mr. and Mrs. A. Smith, of Toronto, are spending some time at his uncle, Mr. James Sewell.—Mr. and Mrs. E. W. Simmons and Mr. and Mrs. J. E. Brown, of Napanee, motored to Toronto in a couple of days.—Mr. and Mrs. C. Snider at Mr. A. Emberley's, on Sunday.—Most of the farmers around here are busy with their hay, and are cutting grain.—Mr. Donald McDonald, of Florida, is spending some time with his parents, Mr. and Mrs. James McDonald.

HAYBURN

(For last week)

Miss Kathleen Dickson spent Sunday the guest of Miss Mildred Rikley.—The Bluebird Softball team of Hayburn motored to Selby on Friday and played a game with a picked team. The score was 33-23, in favour of Hayburn. They were accompanied by a number of the local fans. A very pleasant day was spent by everybody.—Mr. and Mrs. William Balkgill, Mrs. Sarah Balkgill and son, Murray, returned to Toronto, after a very pleasant visit at Mr. W. E. Buck's.—Mr. Stanley Wilson, of Belleville, spent Sunday at J. L. Rikley's.—Miss Ethel Garrison was called to Woodville last week to attend the funeral of her uncle.—Mr. and Mrs. Clappinson and daughter, Jane, and maid, returned to Toronto on Sunday, after spending a few days with Mrs. Clappinson's parents, Mr. and Mrs. Geo. McGuire.—Miss Bessie Hart, of Belleville, spent the week end with her friend, Miss Doris Rikley.—Miss Frances Love, of Chicago, is spending her holidays with her aunt, Mrs. Andrew Magee. — Mr. and Mrs. Wickett, of Belleville, spent the holiday with Mr. and Mrs. Chas. Brooks.

BRITAIN'S NEW AREA RICH

Great "No Man's Land" of South Africa Visited by Inspector—Water to Be Had.

Visions of rich farming country and unexplored trade routes have become reality as a result of an epic journey across the Kalahari Desert just accomplished by Sub-Inspector Beeching of the Bechuanaland police. This officer is the first white man to cross the great "No Man's Land" of South Africa.

It has long been realized that a well-watered route across the desert would mean that good cattle country to the southwest of Lake Ngami could be exploited. Boer farmers who trekked there long ago raised fine herds of cattle, but they were unable to find a practicable route to the Bechuanaland Railway line on the borders of the territory. The recognized route to Lake Ngami means a roundabout journey with water holes few and far between.

So the Bechuanaland authorities decided to explore this unmapped country, the home of wandering natives and bushmen, so primitive that they have never caught a glimpse of civilization. Sub-Inspector Beeching received a letter at his lonely post of Lehututu instructing him to proceed north to Ghanzi and then to strike across the desert to Metsematlula. He looked at the large scale map in the police office and found to his dismay a blank space between the two places. Orders from police headquarters explained that the object of the trek was to establish a well-watered route as a short cut across the desert. Beeching, with years of experience in the desert, saw the importance of the journey and did not question the danger. With his native corporal, a few policemen and a caravan of camels and oxen he started out into the wilderness of sand.

Very soon, however, he found that it had been raining in the desert. There was enough water in the "pans" he encountered for his men and animals, and wild Tsama melon supplied the expedition with fresh food. Beaching wrote in his diary: "I am sure that excellent dams could be made capable of holding water for months." There were many limestone deposits indicating water below the surface.

Fifteen days after the start Beeching came across the first signs of life—a bushman village. It was deserted, but fires were burning in the huts. The natives had evidently been scared at the approach of the exploring party.

It was heavy work, this trek across the thick sand, and the party averaged two miles an hour. Huge fires were lit at night to scare away the lions. Several parties of bushmen were found and interrogated, but Beeching found them very shy and unfriendly. They carried bows and arrows and refused to guide the expedition for any distance.

The journey of 240 miles was completed in twenty-three days, when Sub-Inspector Beeching reached Metsematlula, a small outpost eighty miles from Gaberones, on the railway line.

Wells are to be sunk all along the route surveyed by Beeching and a motor lorry with caterpillar wheels will be used to explore the surrounding territory. There is every indication that a region hitherto regarded as waterless will become a great national asset.

The M.P. and the Match.

Mr. D. M. Cowan, M.P., a Scottish Liberal, was the centre of an incident in the House of Commons recently which made members sit up and rub their eyes with amazement. Mr. Cowan abstractedly put his hand in his pocket, produced a pipe, and put it in his mouth. A moment later he produced matches, and a point of light which startled the House appeared as he struck one of them. His neighbor seized him by the arm. Mr. Cowan, startled from his far-away dream, was inclined to be indignant. He turned towards Mr. Morris for a moment as if to demand an explanation of such rude conduct. Then in a flash he realized where he was. He hurriedly dropped the lighted match on the floor and trampled on it. His pipe disappeared with equal rapidity.

Cause of Great Many Deaths.

A veteran of the fiercest fighting in France tripped on a shoe string, fell headlong, and broke his neck. A steeplejack who had just performed breathtaking feats on a skyscraper stumbled on a curbstone and was crippled for life. Latest statistics, reported in Popular Science Monthly, show that the average man's chances of being injured by a fall are almost as great as of being maimed by an automobile.

Of 22,000 accidents outside of industry, 6,647 were caused by automobiles, 4,524 by falls. Next came injuries in sports, 4,452. Seventy-three were hurt getting in or out of bed, and sixty-four suffered from falls in bathtubs.

Blind Cricketers.

The ball used in a cricket match between the East London Home and the School for the Blind Children and the Royal Normal College for the Blind, Norwood, England, was made of basket work, with a bell in the centre. The blind bowler first measured the pitch by pacing along it. Each bateman was allowed two innings.

Onto Him.

Wifey—So you were detained at the office by a will case?

Hubby—Yes, dear; a consultation with the heir.

Wifey—Yes, I see you brought it home with you on your shoulder. She was a blonde, I notice.

The Longest Word.

"Which is the longest word in the English language?" asks a correspondent. The Humorist suggests that it is the word "bat," because, when once a man's wife mentions it, it is a long time before he hears the end of it.

Hunt's delicious Chocolates are fast becoming Canada's most popular candy. In Toronto over 25 stores are necessary to meet the increasing demand. Priced at 60c. a lb. (60c. for the family box). They are equal to any package at any price. For sale in Napanee only at Wallace's.

LURE OF GRETNA GREEN.

There Has Been a Sudden Boom In Romance at Blacksmith's Shop.

There has been a sudden boom in romance at Gretna Green in spite of its growing modern surroundings.

The River Sark continues, as of old, to be the all-safe signal for runaway couples, as, in its tortuous windings, it traces the border line between England and Scotland and dreamily whispers over its countless white pebbles and around the old blacksmith's shop, whose walls are now gnarled with age.

The smithy still remains a spot where the romantic can conjure up visions of beruffled gallants, prancing horses, furtive glances from the closely-hooded faces of fair maidens and irate fathers.

Mr. Richard Tenniso, who succeeded to the post of blacksmith-priest last October, told me that last month he married sixteen couples. He said:

"This is a record for the last 100 years as far as I can discover. I married four couples in one day. That was during the Easter rush. Since last October I have married seventy couples.

"It takes only a few moments, ask them if they are both single and if one of them has lived in Scotland for 21 days.

"I have received a number of letters recently asking if dates can be fixed for ceremonies. My charge for a marriage is £1, including witnesses.

"Usually people just call without giving notice. Not long ago an Edinburgh doctor and his fiance called to look round the forge. They mentioned nothing about marriage, but just took the ordinary tourist's interest in the relics, and then suddenly the doctor asked, 'Can we be married now?'

"I said they could if he had lived in Scotland for twenty-one days. When he said they both came from Edinburgh I married them."

Runaways still make for Gretna Green. Recently a guardian chased his runaway Australian ward and her lover from the Highlands in a taxi-cab to prevent their marriage at Gretna Green. Having the advantage of the modern telegraph service he was successful.

One couple were married with the aid of a flash lamp at nine o'clock one dark night, as there is not artificial light in the old forge. They had travelled by train from Leith, called at Gretna, were married at the smithy, and then caught a train to Newcastle.

A millionaire's son from the south of England drove up to the smithy in a luxurious motor-car and was married over the anvil. He left a £5 note.

The old smithy has been turned into a museum as well as a marriage bureau with a turnstile which last year recorded 20,000 visitors.

BRITAIN'S DEEPEST LOCH.

Loch Morar, Northeast of Arisaig, Is Deepest Loch In British Isles.

Northeast of Arisaig, in the country ever associated with the landing and departure of Prince Charlie—in a region that, till the opening of the Mallaig Railway, was among the most sequestered in Scotland—lies Loch Morar. It is the deepest lake not only in Scotland, but in the British Isles.

For a long time the distinction of being the deepest lech was accorded to Loch Ness, and it was not till 1879 that it was shown that Loch Morar was over 1,000 feet in depth, compared with the 751 feet of Loch Ness.

Other surveys of the loch revealed varying depths over 1,000 feet, till in 1902 the maximum depth, taken by wire rope, was ascertained to be 17 feet over the 1,000. Next to Loch Morar, the deepest Scottish lochs are, in order, Ness, Lomond, Lochy, Erichi, and Tay.

To appreciate fully the great depression filled by the waters of Loch Morar, it is necessary to point out that west of Morar, in the sea, there is no depth approaching 1,000 feet, the nearest being one "pot" of over 800 feet between Rum and Skye. There is no depth like it in the North Sea. To get a depth of 1,000 feet it is necessary to sail beyond Ireland and St. Kilda right out into the Atlantic.

Snapping the South Pole.

Photography is to play an important part in the South Polar flight to be made by Commander Byrd. Two special automatic cameras are being constructed, one to take pictures of the sun as an aid to navigation, and the other to record each mile of the flight.

While the flight is in progress the first camera will automatically develop and deliver strips of film. The second camera will be attached to the bottom of the plane and will photograph the path to the Pole, recording from a height of 5,000 feet, a strip of the Polar plateau eight miles in width.

Positive Proof.

A lady is said to have remarked to Lord Chesterfield that the French were more polite than the English. The noble lord did not agree.

"But," said the lady, "the English themselves admit it."

"That," replied Lord Chesterfield, "is precisely proof of their greater politeness."—Christian Science Monitor.

An Egg Mystery.

An Old Country woman who bought an imported egg found on breaking it open that it was full of sand and small pieces of paper printed in a foreign language. When she bought the egg the shell seemed quite intact.

Australia Purchases Planes.

The Federal Government of Australia has ordered 34 Moth airplanes for the Australian Air Force. Twenty of these are to be built in Britain, as well as all the engines. The others will be constructed in Australia.

Mrs. Gnaggs—"This is the end. I can live with you no longer."

Mr. Gnaggs—"Yes, I guess it is all over but the shouting."

"How is your friend who wrote 'The Perfect Pedestrian'?"

"He was killed by a motor car."

THE FASTEST THING.

What Can Happen In a Single Eye-Wink.

The fastest thing that any man can do is to wink his eye. The instinctive reaction of winking when a cinder blows into the eye is about one-tenth of a second for most people. In that flash of time, an automobile speeding 60 miles an hour will move nearly 10 feet. A fast airplane will move more than twenty-five feet. Thus, the pilot can run into a small bird after he has first seen it before he can wing his eye against the expected shock, writes E. E. Free in Popular Science Monthly.

Some months ago, a workman fell out of the fifteenth floor of a building in course of construction in New York City. On the thirteenth floor he grabbed a rope hanging from a scaffold and swung himself in on the twelfth floor, saving his life. He afterwards confessed that he was as much astonished by his act as anyone who saw him.

The explanation is that the fall of 20 or 25 feet before he grabbed the rope occupied about one second and a quarter, which was time enough for his thinking machinery to issue the orders which made his muscles take hold of the rope below at the proper instant. Had he been placed in equal danger while driving an automobile at 60 miles an hour he would have been killed.

Tests with a group of typical automobile drivers have shown that the average time needed to see a danger signal, realize its meaning and begin to press the brake level is a little more than half a second. In that time, a car travelling 40 miles an hour would move 30 feet. That distance represents the minimum margin of safety the driver must maintain to avoid accident.

As speeds increase, no remedy for the advancing number of accidents will be found in stricter driving tests or improved warning signals. Devices will have to be found speedier than the human nervous system.

One such possibility is the photo-electric cell. It can react to a light signal in less than one ten-thousandth of a second. Perhaps speeding automobiles and aircraft may some day be equipped with these lightning-like electric eyes, so that collisions can be avoided and speeds checked automatically before the human pilot even has time for his tenth-of-a-second wink, let alone for any kind of thought.

REAPED $100,000.

Government's Rake-Off In One Day From Gambling.

More than $100,000 was reaped by the French Government and the administration of the Casino of the Forêt at La Touquet as the result of the amazing night of play at the baccarat tables recently.

This sum, which beats every record ever made at Le Touquet for a night's play, was taken by the box into which is paid 5 per cent. of the winnings of the players taking the banks.

The bets made during the night by the bankers and the players betting against them must have amounted to something between $5,000,000 and $10,000,000.

The casino's profits are used to improve Le Touquet. More than $80,000 has been promised towards the construction of a branch railway which it is proposed to build between Le Touquet and Etaples, thus linking the resort with Paris and Boulogne.

The casino is to help in financing the construction of a harbor which will permit millionaires' yachts to anchor at this pleasure resort.

A new 18-holes golf course is also to be constructed close to the racecourse.

Nearly all the best villas, for which the rents average more than $2,500 for the season, have been taken. Some of them cost more than $5,000 for the three or four months.

Collection of Odd Coins.

Coins and currency once valued at millions of dollars make up the collection of Cere C. Standford of Gregory, S.D., and shown in London, England recently. The currency is worthless now, except to collectors. The most valuable piece in the collection was taken from ruins at Pompeii.

One piece of Austrian currency, worth at one time $500,000, is in the collection.

In United States gold coins, Standford has 2-cent and 5-cent in single pieces, a 50-cent and 25-cent gold coin. He has U. S. paper money in denominations of 25-cent and 10-cent denominations.

A silver piece in the collection is one of the peace medals given by the United States to India, chiefs in 1871. He has an Egyptian coin with the pyramids on one side. Money used in Hong Kong has a Chinese emblem on one side and Queen Victoria on the other. Coins from the Philippines by Spanish inscriptions on one side and English on the other.

Twenty-Four Tons at a Bite.

An electric power-shovel with a dipper that will gouge out nearly twenty-four tons of earth in one bite is to be used in the open pit mining of coal in Illinois, United States.

The shovel boom is 120 feet long and the dipper stick 82 feet long. Material can be lifted to a height of from 90 feet to 100 feet, and deposited over a radius of 150 feet from the centre of operation. Only one man is needed to control the shovel, which is worked by three hand levers and one foot pedal.

Fruit In Briquet Form.

Karl Hessel, a German engineer who has devoted his life to the study of fruit and vegetable chemistry, has developed a method of preserving whereby fruits and vegetables are reduced to dry powder, which is pressed into a briquet. In preparing for use, the briquet is dissolved in water and the substance and taste are revived.

Kodak Developing and Printing at Wallace's. All work done by an expert with over 25 years experience, hence no spoiled films. Work left one day ready the next. Free enlargement with work amounting to 75c. Wallace's, Kodak Agents.

1828 1928

CANADIAN NATIONAL EXHIBITION
TORONTO
ONTARIO
Aug 24 to Sept 8
1928
GOLDEN JUBILEE YEAR

First International
AIRCRAFT SHOW
Thrilling Displays
Reminiscent of War Days
Air Battles—Thrilling Formations by 30 Planes in One Flight—Commercial and Stunt Flying Demonstrations—Airplane Exhibits in the Aircraft Display Building—Inauguration of Airmail Service between Windsor and Quebec at Opening Day Ceremonies, Friday, Aug. 24.

THAVIU, the Master Musician and His California Concert BAND

ARMCO Concert BAND
Middletown, Ohio

A Fantasy in Fairyland
A Spectacular Golden Jubilee Grand Stand Extravaganza by 1,500 Performers on the World's Largest Stage.

His Majesty's
ROYAL AIR FORCE BAND (By Special Permission H.M. KING GEORGE V)

4 Triumphal Concerts
2000 VOICE EXHIBITION CHORUS
Dr. H. A. Fricker, M.A., F.R.C.O., Conductor
Accompanied by
H.M. Royal Air Force Band

First Showing
1929 MOTOR CARS

WORLD CHAMPIONSHIP $50,000
3rd WRIGLEY MARATHON SWIM
IN TWO EVENTS
The International Sporting Spectacle of the Year
WED. AUG. 29 - WED. SEPT. 5

AGRICULTURE
In all its Branches with $125,000 Prize List

An Entirely New and Different
MIDWAY
of Clean, Entertaining and Amusing RUBIN & CHERRY Shows

Reduced railway and steamship rates. Ample accommodation. Send for information.

50th Year
THOMAS BRADSHAW *President*
H. W. WATERS, *General Manager*

The vicar was having a shave, and the barber, who had been drinking, cut him rather badly.

"It's the cursed drink, I suppose?" exclaimed the vicar, sharply.

"Yes, sir," replied the barber, "it does make the skin very tender."

"For every hundred novels published in Victorian days we now have a thousand." But, of course, when Queen Victoria was alive Edgar Wallace had scarcely got into his swing.

Hard and Soft Cord Wood for sale, cut stove wood length.
48tf R. LIGHT.

ONTARIO ARCHIVES
TORONTO

ONTARIO ARCHIVES
TORONTO

Bargains for Fair Week

Exactly 158 Pairs, Women's Patent Strap Shoes, all kid lined, all sizes and brand new Reg. $4.00, special $2.95

40 Pairs Sport Shoes, special $2.95

Men! See Our Windows

73 Pairs Black Calf Oxfords, all sizes, reg $5 Special $3.95

96 Pairs Brown and Tan Calf Oxfords, all sizes, reg. $5.00, special $3.95

49 Pairs Brown Calf Balmoral Boots, for men all sizes, reg $5, special $3.95

Men's and Boys' Running Boots, special $1.19

Misses' Patent Straps $1.49

Only through a fortuate purchase are we able to give the public such sound values as quoted above.

All brand new goods.

Haines Shoe House

The Market Grocery

We are offering this season, the Drey Mason Fruit Jar, where this jar has been used it is admitted to be the best fruit jar on the market.

Save the fruit by using the best jar.

We handle only the best X X X Vinegars.

Pure Spices of all kinds.

Fine Old Cheese.

Norwegian Sardines.

The finest Teas and Coffees always in stock.

Everything Guaranteed to give Satisfaction.

THOMPSON BROS.
QUALITY GROCERS. Phone 154.

PLYMOUTH TWINE

Cheapest twine you can use

Goes Farther

Binds more sheaves

Never lose a foot

Price Guaranteed

BOYLE & SON

Sale of Odd Trousers

200 pairs of odd Trousers going at SLASHED PRICES

Navy & Grey Serges, Fancy Worsteds Hairline Stripes, Tweeds, Fancy Summer Flannel and Golf Knickers

Lot 1. Values $6.00 to $8.00 Serges and Worsteds, very fine quality. 32 to 42. —$4.95

Lot 2. Values $4.50 to $5.75 Serges, Worsteds, Hairline Stripes and Fancy Tweeds —$3.95 –

Lot 3. Values $3.50 to $4.00 A wonderful range of Tweeds —$2.95—

Lot 4. Values $2.25 to $3.00 Cottonades and Tweeds Real Bargains 32 to 42 —$1.95—

Golf Breeches Reg. $5.00, $5.50 and $6.00 to clear —$3.75

Summer Flannels Fancy Tweeds Values $4.50 to $5.50 —$.75—

W. WENT & SON
(Successors to The Graham Co.)
Exclusive Men's and Boys' Wear

Mr. Albert Close, London, Eng. To Lecture in Napanee.

Mr. Albert Close, who is to lecture on Monday evening, in St. Andrew's United Church, is one of Napanee's old boys, who has made a name for himself in England. He is a cartographer whose work lies in charting the sea coast around the British Isles, and in issuing maps of these waters. His maps and charts are the standard for the mariners of Britain. During the war his knowledge of the sea coast was invaluable to the Admiralty, and he was freely drawn upon to assist in the work of checking the submarine menace. Mr. Close was the original inventor of the submarine net which did so much to save the Empire. At present Mr. Close is charting the Atlantic seaboard from Cape Cod to Labrador, and in between has taken time to visit his old home and renew acquaintances. Besides being a cartographer, Mr. Close is the author of many books and phamplets, and is a constant writer for British papers. He writes with much knowledge and insight on religious matter as well as more technical subjects. Mr. Close, who is lecturing this week in Toronto, has been persuaded by his friends here who want to hear something of his work, to give a lecture in Napanee. He will speak in St. Andrew's Church, on Monday, August 27th, at 7.30 p.m. The lecture will be accompanied by a number of unique and beautiful slides. No admission will be charged, and it is hoped a great number will be present to hear one of our own community whose worth has been recognized in the capital of the British Empire.

Help the Cows and Horses.

The best remedy yet produced for flies, "Stockaid". It kills all flies and mosquitos at once. Some have found one application a day sufficient. It does not soil the hair nor injure the skin. At Hooper's Drug Store.

Photo Work and Films.

Best films made, also developing and printing on shortest notice, at Hooper's Drug Store.

Hay Fever and Asthma.

A relief for the above can be secured from MR. W. F. KELLY, Centre St., Napanee. 31d

When Painting Houses

Use James English White Lead and pure Linseed Oil. They cover more surface and stand the action of the weather. Ask at Hooper's Drug Store.

Educational.

Courses in Shorthand, Typewriting, Bookkeeping, Civil Service and Secretarial Training. Rates moderate. Enter at any time. Information free. Kingston Business College. H. F. Metcalfe, Principal. 34-11tp

What Other People Think.

The following is an extract from a letter received by one of our townsmen from a tourist who passed through Napanee :—"When driving through Eastern Ontario to Quebec City and back on the American side, our comment upon return was that Napanee was the nicest looking town in the entire trip. Everything was clean, well kept, and as every member of the party stated, it is a town they would like to live in if they had an opportunity.

O. A. C. Scholarship.

$100 in cash is offered as a Scholarship to a farmer's son from Lennox and Addington entering September 21st in the regular Course at the Ontario Agricultural College, Guelph. Selection is to be made by a committee consisting of the Warden, Agricultural Representative and one other. Applications will be received from all farmer's sons in the County who have taken a Four Weeks' Course in Agriculture or taken up Agriculture in a High School. Everyone interested in this should notify J. Laughland, Napanee, immediately. 34a

The Date is Tuesday, August 28th.

Every man in this town and vicinity who is interested in being dressed at a moderate cost will welcome the annual visit of Tip Top Tailors head-office representative to this store. Mr. Chas. Rafelmore will bring with him a complete display of the new fabrics, as well as actual finished garments from which you may judge the quality and appearance of Tip Top one-price clothes. He will show you the complete style range of the New Fall and Winter Tip Top Suits and Overcoats. Remember no matter which fabric or style you select, Tip Top Clothes are all one price, $24.00, tailored to your measure. The world's largest one-price tailoring organization stands behind every garment it produces. Remember the date, Tuesday, August 28th.

JAMES WALTERS, Napanee, Merchant Tailor. 34a

WEDDING BELLS

Carroll—Donevan.

A very pretty wedding took place at 8 o'clock Tuesday evening, July 10th, at the home of the bride's mother, Mrs. Mary E. Carroll, Tamworth, when her only daughter, Jane Gertrude Carroll, was united in marriage to Clarence Wm. Donevan, son of Mr. and Mrs. Wm. Donevan, of Ontario, N.Y. In the presence of immediate relatives the ceremony was performed by the Rev. Mr. Morgan, of Christ Church. The bride's dress was white satin, with slippers and hat to match. She wore the groom's gift, a pearl necklace; the gift to the groom was a signet ring, and to the bride was an Oveland Whippet, a gift from the bride's mother, and a purse of money. On the 11th, they left for their honeymoon trip, the bride traveling in a blue georgette trimmed with orange blossoms. They will motor through Richland and State of New York, and then home. They will settle where the groom runs a fruit farm in Ontario, N.Y.

Scanlin—Kearney.

A scene of exquisite beauty was manifested at St. Edward's Church, Westport, on August 15th, when Lucy Marie, youngest daughter of Mr. and Mrs. Michael Kearney, became the bride of James J. Scanlin, son of Mr. and Mrs. Thos. Scanlin, of Tamworth. Rev. Fr. Kearney, C.S.S.R., of St. John's, N.B., a brother of the bride, performed the impressive ceremony, while present in the Sanctuary were Rev. Fr. McKiernan and Rev. Fr. Foley. During the Mass, Mrs. Harry McNally most effectively rendered several appropriate hymns.

The bride was charmingly gowned in beige lace over satin charmeuse, with large picture hat and corresponding shoes and hose. Bridal roses and maiden hair fern were used to fashion her corsage bouquet, which adequately completed her enhancing costume.

Miss Beatrice Evans, cousin of the groom, attended the bride, daintily attired in orchid georgette with harmonizing hat and slippers, and carried an attractive bouquet of orchid, sweet peas and maiden hair fern.

Dr. Kearney, of New York City, another brother of the bride, was the groom's efficient attendant.

Following the ceremony the bridal party and the immediate relatives repaired to the home of the bride's parents, where they participated in a sumptuous repast.

At the close of the nuptial festivities the bride donned her travelling costume, a handsome frock of imported French blue crepe, and a lustrous coat modelled in fur fabric, and other matching accessories.

After an extended motor trip thru American points, Mr. and Mrs. Scanlin will be at home to friends in Tamworth.

SALES REGISTER

On Saturday, August 25th, 1928, E. J. Courneya will sell by public auction for Mrs. D. B. Floyd, in the Village of Tamworth, all her household goods. Terms Cash. At the same time there will be offered for sale, subject to a reserve bid, a solid brick house with hardwood floors and furnace, hard and soft water in house. Free from incumbrance. Will take part cash, balance mortgage. 34a

Parke's Catsup Flavor at Hooper's.

THE CHURCHES

Grace United Church

Rev. W. P. Woodger, B.A., Minister

9.30 a.m.—Class Meeting.

10.30 a.m. and 7 p.m.—Public Worship, conducted by Rev. H. C. Wolfraim, M.A., B.D., of Wilfrid, Ont.

11.45 a.m.—Sunday School and Adult Bible Classes.

Thursday, at 8 p.m., Bible Study and Prayer meeting.

During the minister's absence in August, Rev. H. C. Wolfraim will be in charge. A request made to Mr. C. A. Wiseman, Secretary of the Official Board, will secure Mr. Wolfraim's services for sick calls, funerals or other emergencies.

Visitors cordially invited to all services.

Trinity United Church

Rev. Harry Pawson, Pastor.

United Services of Trinity and St. Andrew's Churches. Services on Sunday, August 26th, will be held in St. Andrew's Church, at 10.30 a.m. and 7 p.m.

Rev. A. J. Wilson will have charge of both services.

St. Andrew's Sunday School at 11.45 a.m., in St. Andrew's Church.

Trinity Sunday School at 11.45 a.m., in Trinity Church.

St. Andrew's United Church

Rev. A. J. Wilson, B.A., B.D., Pastor

United Services of Trinity and St. Andrew's Churches. Services on Sunday, August 26th, will be held in St. Andrew's Church, at 10.30 a.m. and 7 p.m.

Rev. A. J. Wilson will have charge of both services.

St. Andrew's Sunday School at 11.45 a.m., in St. Andrew's Church.

Trinity Sunday School at 11.45 a.m., in Trinity Church.

Church of St. Mary Magdalene

Rev. R. J. Dumbrille, Vicar.

10.30 a.m.—Holy Communion.

7.00 p.m.—Evensong.

St. John's, Selby.

10.00 a.m.—Morning Prayer.

A. F. Dowdell, B.A., Student-in-charge.

Newburgh Circuit

Rev. T. H. P. Anderson, Pastor

Camden East—10 a.m., Public Worship; 11.15 a.m., Sunday School.

Wesley—10 a.m., Sunday School; 2.30 p.m., Public Worship.

Strathcona—10.30 a.m., Sunday School.

Newburgh—2 p.m., Sunday School; 7.30 p.m., Public Worship.

Prayer and Bible Study Service withdrawn for this week.

Parish of Camden

Rev. R. W. Spencer, Rector

St. John's Church, Newburgh, at 10.30 a.m.

St. Luke's Church, Camden East, at 2.30 p.m.

St. Anthony's Church, Yarker, at 7 p.m.

Sunday Schools at the usual hour.

Morven Circuit

Rev. R. M. Seymour, Pastor.

Switzerville—10 a.m.

Violet—2.30 p.m.

White Church—7.30 p.m.

Subject, "The Father of Faith".

The Pastor will preach.

Bay Circuit

Rev. Jas. E. Beckel, Pastor.

Sand Hill—Preaching Service at 2.30 p.m. Rev. Harry McIlwe will preach.

Hay Bay—S. S. at 2.30 p.m.; Preaching Service at 7.30 p.m. Rev. W. H. Truscott will preach.

Gretna—S. S. at 10.30 a.m. Preaching Service at 7.30 p.m. The W. M. S. will have charge of the service.

Binder Twine.

Plymouth Twine at lower prices.

33tf Wilson's Hardware.

—A freak chicken arrived at Mrs. Wakelin's. A hen stole a nest away, and on Sunday hatched out twelve good strong chicks, one having three legs, and is doing well. Look for it in a store window.

—Mr. and Mrs. Jas. Simpson and family wish to thank their many friends for the many beautiful presents they received at the variety shower; also thank those who helped to make it a success, and also thank Mr. Deshane for the use of the hall. 34a

—At Napanee, on the 13th August, Rev. A. J. Wilson united in marriage Annie Elsie Scilley, eldest daughter of Mr. and Mrs. Robert Scilly, to Victor Nelson Miller, second son of Mrs. Miller, and the late Mr. Miller, of Newburgh. The bride wore a dress of peach georgette, with blond shoes, stockings and hat to match, and carried a bouquet of dahlias and ferns. The bridesmaid was Miss Jennie Scilley, sister of the bride; Mr. Ford Campbell was best man. We wish them many years of married life.

Babies must be protected from flies. Besides their torment and torture, flies transmit over thirty different diseases, any one of which may prove fatal. Every fly you see must be killed. INSIST upon and get the scientific product developed at Mellon Institute of Industrial Research by Rex Research Fellowship. It is fragrant and harmless to mankind but sure death to all household insects. Just follow instructions on blue label of bottle. Insist on FLY-TOX from your retailer.—Adv. 34a

About Floor Wax.

For hardwood floors, linoleums and automobiles, try a one-pound can of Bafords New 49 cent Wax. Guaranteed equal to any waxes on the market sold at much higher prices. Ask at Hooper's Drug Store.

Important Announcement !

Albert Close, Esq., London, England, Naval and Military Cartographer and eminent Lecturer, will give his popular lecture "British Sea History Since the Reformation", illustrated with many beautiful slides, in St. Andrew's United Church, on Monday, August 27th, at 7.30 p.m. This is a unique opportunity to listen to a distinguished visitor from England. He is Author of "The Naval War Chart" "The Truth About Jutland", "The Dover Patrol Naval Operations", etc. etc. No admission will be charged. All are invited to the lecture.

BATH INSTITUTE

The August meeting of Bath Women's Institute was held on Monday, August 13th, in the Town Hall.

The meeting opened in the usual way with roll call. We had two visitors, who gave to us very interesting and beneficial matter to carry home with us.

After business proceedings, Dr. Northmore gave a wonderful talk on "Health", his theme being vitamines, the kinds, uses and where found. He stressed the value of milk and green vegetables. He stressed, too, the great value of fresh air and fresh water. Take plenty of both.

Mrs. Gordon Young gave a splendid paper and demonstration on salads. She gave the values of salads to our health, the mode of preparation of ingredients, and the preparation of dressings.

This was followed by an interesting demonstration.

Votes of thanks were passed to Dr. Northmore and Mrs. Young.

Mrs. Galt gave a splendid report on Current Events.

A discussion was raised concerning a "Sports' Day" for Bath and the surrounding country. The date was fixed as the 14th Sept. The programme is to be in the form of a dress parade, a sports field, with music from a local brass band. Also a booth was planned for. Full particulars will be advertised in the columns of this paper later.

The September meeting will be held at the home of Mrs. H. F. Collins on Sept. 10th, at 1.30 p.m. Don't forget the change of time. The programme will consist of Roll Call, Candy Recipe Contest, Home Made Candy, Paper by Mrs. Hagerman. Come and bring your dish of candy.

The meeting closed with singing the National Anthem.

DORLAND

Threshing is progressing quite briskly these days, which may keep many from attending the Napanee Fair.—There were several showers last week, but they seldom covered much space; a half mile from where it was raining heavily the dust was not laid.—The community was saddened by the death early on Friday of Mr. Harold Ruttan. The funeral service was held on Saturday afternoon. The bereaved family have the sympathy of everyone. — Mr. Stephen Mack received a message from Toronto on Saturday evening stating that his brother was in a very critical condition. He started for Toronto immediately, accompanied by Messrs. John Mack and James Franklin. — Mr. Robt. Foster, of Ottawa, is the guest of his son, F. E. Foster — Mr. Lewis, of Toronto, is spending a few days at the home of Mr. J. J. Bird. — We are glad to report that Mrs. B. Humphrey, who has been seriously ill, is convalescent.—Mr. and Mrs. F. W. Kirkpatrick, of London, Ont., are renewing acquaintances. — Mrs. Herman John and children have returned, after visiting relatives in Belleville and Denbigh.

Saccharin for pickles at Hooper's.

MacGREGOR'S Weekly Store News

CLEARING PRICE ON TOWELS

Special Clearing Price on Towels. Odd lots of Towels, including Huck and Turkish Towels. Some with plain hemmed ends and some hemstitched. Also a few Pure Linen Checked Tea Towels. Good size. Any Towel in the lot for .....

VOILE AND CREPE REMNANTS

Final Cleanup of all Voile and Crepe remnants and odd pieces. We have placed on one table the balance of our season's stock of Printed Voiles and Crepes, ranging in price from 59c. to $1.39, and will clear the lot at, yard .....

CHILDREN'S SOCKS

Children's Socks, some with fancy tops, others with plain tops, in Rayon Silk and Lisle. Sizes from 5 to 10. All 50c. values, for, pair .....

CRINKLE SIDE DRAPES

A few pairs only, Crinkle Side Drapes, 2¼ yards long, with valance 15 inches wide, in colors of Gold and White, and Blue and White. Guaranteed perfectly fast colors. An ideal Curtain for bedroom use. Pair .....

LINEN TABLE CLOTHS

A Real Bargain in Linen Table Cloths. Three only Bleached Table Cloths, 64 inches square. Guaranteed Pure Irish Linen. Nice, smooth, even finish. Only, each .....

PURE THREAD SILK HOSE

Only a few pairs left of our full fashioned pure thread Silk Hose. "Seconds" in the regular $1.95 line. 25-inch Pure Silk Leg and fine Lisle Sole, Heel and Toe. Pair ..

MacGregor's DEPARTMENT STORE

WONDERLAND

GEO. J. TUSTIN, Proprietor

WEDNESDAY AND THURSDAY
ONE SHOW ONLY AT 8 O'CLOCK

Douglas Fairbanks built five "fighting sets" for his new picture "The Black Pirate."

These sets, designed by Carl Oscar Borg, represent interior scenes such as sailed from Europe to America in days of the Spanish Main. Also a 2-reel comedy.

FRIDAY AND SATURDAY

Tom Wilson, former heavyweight boxer and trainer of Bob Fitzsimmons for his famous fight with James Jefferies, is the lie heavy in Thomson's second Paramount picture, "A Pioneer Scout." Also good comedy.

MONDAY AND TUESDAY

Gibson Gowland, famous English stage actor and well-known player of character roles on the American screen, has the best role of his career in "Rose Marie," the Metro-Goldwyn-Mayer film adaptation of the famous musical play of the same name. Also special comedy.

Our AUGUST Sale IS Now in Full Swing

A FEW OF OUR AUGUST SPECIALS

4-piece Bedroom Suite, in shaded Walnut finish; Dresser, Dressing Table, 4-drawer Chiffonier, and Bed. Regular $105.00 value. Sale Price $ 75.00

4-piece Bedroom Suite, dull rubbed antique Walnut finish. Regular $115.00 value. Sale Price 88.00

4-piece Suite, in genuine Walnut. Regular $175.00 value. Sale Price 145.00

One only 3-piece Suite, consisting of Dressing Table, Chiffonier, and Bed. Regular $95.00 value. Sale Price 82.50

Bed Outfits, consisting of Steel Bed, Walnut finish; all-felt Mattress, and Link Spring 17.50

Drop-side Cribs, Walnut finish, complete with Mattress 12.50

A few odd Dressers at Cut Prices.

Guaranteed Solid Walnut Diningroom Suite, consisting of 60-inch Buffet Table, with six heavy turned legs or pedestal base; large China Cabinet with glass fretwork door; Diners have genuine leather slip seats; 9 pieces. Regular $230.00 value. Sale Price 180.00

One only Walnut finish Diningroom Suite, 9 pieces. Regular $130.00 value. Sale Price 105.00

Snyder's Sani-Built Chesterfields. Luxurious Suites in the famous sani-built construction, guaranteed moth-proof; reversible spring seat cushions. Priced low for our August Sale.

We carry a full line of Tudhope-Anderson Stoves and Ranges.

Bridge Lamps, assorted shades of different colors. Stand and Shade complete 5.95

Card Tables, streng and rigid; solid oak frame; felt covered top 1.98

Solid Oak Kitchen Cabinets, Porcelain top. Sale Price 40.15

Axminister Rugs, Barrymore make. 9 ft. x 10 ft. 6 in 41.50
Other sizes priced in accordance.

Reversible Mats—27 x 48, Price 95c.; 20 x 44, Price 85c.

GENDRON BABY CARRIAGES—Woven Fibre Strollers, complete with draught curtains Price $26.50. Woven Fibre Carriages, complete with draught curtain; Price $2[illegible]

John St. **O. DILLENBECK** Napanee

ONTARIO ARCHIVES
TORONTO

ONTARIO ARCHIVES
TORONTO

NAPANEE BEAVER

TEMPLETON & SON, Proprietors

Vol. LVII. No. 35. Sworn Circulation, 3,500. NAPANEE, ONTARIO, WEDNESDAY, AUGUST 29th, 1928 TERMS—$1.50 a year in advance. Not if not so paid. $2.00 to U.S. and Colonies.

FOR SALE

FOR SALE — FORD TON AND Stock. A 1 stake body, in good condition. Apply FRANK A. ... R.R. 1, Napanee. Phone 35ap

FOR SALE—ONE TRACTOR PLOW ... Apply to C. A. ANDERSON & SON 35

FOR SALE — ONE FORD COUPE ... Ford Touring Car. Apply to C. A. ANDERSON & SON. 35a

FOR SALE — BABY STROLLER, ... Robe and Silk Carriage Cover, all in good condition. Will sell reasonable. Apply Box 347, Napanee. 34b

FOR SALE — COLONIES OF ... and brood. Also Honey in the ... for particulars apply to ROSS ... GILLIGAN R.M.D. No. Centre-... 33tf

FOR SALE — ALL KINDS FARM ... Wagons, Buggies, Iron ... and Iron Wheels; Stoves; ... Separator; Fence Posts. ... SPENCER, Napanee. 17tf

FOR SALE — SIX BOWLING ... in good condition, reasonable ... price guaranteed. Reason for ... Apply to Box 75, ... Office. 34tf

FARMS FOR SALE OR TO LET.

FOR SALE—100 ACRES OF ... within 2½ miles from Napanee, ... south west of Brandon's school-house, Bridge Road. Good barn, ... silo, carriage and machine shed. ... stock of wood. Never failing ... and creek running across north ... farm. Apply to W. B. SILLS, ... Napanee. 35a

FOR SALE — 150 ACRES, ... half of Lots 35 and 36, in the ... of Camden, 3 miles ... of Enterprise. On the premises ... a good house, barn, and all ... outbuildings, with first class ... Well fenced and watered by ... and two never-failing ... Plenty of wood. Rural mail ... This is an excellent ... and grain farm, with land in ... and cultivation. For parti-... apply to EDWARD BYRNES, ... Camden, Ont. 35dp

FARM FOR SALE OR RENT — ... 1 mile South of Napanee, ... containing of 145 acres, ... under cultivation, balance ... with spring. Good buildings; ... equipped. For further particulars ... MRS. FRANK SAGER, on ... or Napanee R.R. No. 1. 34bp

FARM FOR SALE — 175 ACRES, ... Lot 26, South Fredericksburgh, ... Northline of Ameliasburgh. ... 40 acres under cultivation, ... seeded with alfalfa and tim-... balance in pasture. Plenty of ... and water for home use ... stock in barn 70 x 40 feet, ... silo, 16 feet in diameter, ... dwelling house, with good repair; ... painted and waltered. Also another ... of 100 acres. Apply to HENRY ... BENT, Bath. 34dp

FARM FOR SALE OR RENT—100 ... 2½ miles West of Selby, Fifth ... of Richmond. Will sell ... for cash. ARCHIE E. SEXSMITH, Box 84 Belleville, Ont. 34c

FARM FOR SALE OR RENT—100 ... of land, in the Township of ... Fredericksburgh, about one mile ... of the barn church. Good land, ... barn, with silo, stable, ... and school. Apply to MRS. A. B. ... Selby, Ont. 34bp

FOR SALE OR RENT—100 ACRES ... Lot 25, in 5th concession of Hun-... (Lake Ontario side) cultivation, ... seeded with alfalfa and tim-... balance in pasture. Plenty of ... and water for home use ... stock in barn, 70 x 40 feet, ... silo, 16 feet in diameter, ... dwelling house, with modern ... painted and waltered. Also another ... of 100 acres. Apply to HENRY ... BENT, Bath. 34dp

WANTED — GOOD CAPABLE ... Housekeeper, for a farm home. Good wages. No children in the family. Apply at Beaver Office. 35d

WANTED — HOUSE TO RENT, ... modern conveniences. Please communicate with MRS. E. McKINNON, Belleville Road, Napanee. 35cp

ROOMERS WANTED — ACCOMMODATION for High School girls. Apply to MRS. C. E. HENRICKS, Robert St., ... house North from Grace Church. 35ap

ROOMS TO LET — PREFERABLY ... to Collegiate boys. Near Collegiate. Apply to MRS. ASA THOMPSON, ... Thomas St. (directly back of the West Ward School). 34bp

WANTED — GIRL BOARDERS. Apply to MRS. W. H. McCRACKEN, Bridge St., West of Grace Church. 34b

WANTED SCHOOL GIRLS, room or board. MRS. A. MILLER, East St., Box 291. 34bp

WANTED — ROOMERS, SCHOOL girls preferred. Apply to MISS E. VANSLYCK, Adelphi St. 35bp

A WONDERFUL OPPORTUNITY for ladies, over thirty, to sell the latest sensation in foundation garments, also corrective supporting garments and lingerie. Part or full time. Good profits from the beginning. Apply to Box 100, Beaver Office, Napanee. 33d

LIVE STOCK.

FOR SALE — ONE GOOD WORK ... Harness, suitable. Apply to FRANK A. PERRY, R.R. 1, Napanee. Phone 135-r-2-1. 35ap

FOR SALE — YOUNG GENERAL Purpose Horse, weighing 1300 lbs. Apply to C. A. WISEMAN, Napanee. 35b

FOR SALE — 17 SMALL PIGS, about 5 weeks old. Apply to GEO. A. JOHNSTON, R.R. 2, Napanee. 35ap

FOR SALE — A PUREBRED Hackney Pony and outfit; ideal for women. Takes several first prizes. Reasonable for cash. Apply MARGARET M. McCONNELL, Harrowsmith, Ont. Phone, Harrowsmith 23-r-2. 34cp

$250 MADE

in spare time, taking orders. Delivery later. Personal Greeting Cards. Something new and snappy. "Imperial Art", 51 Wellington West, Toronto. 25-St

MAKE MONEY

selling our high grade Fruit Trees, Flowering Shrubs, Shade Trees, Hardy Roses, Hedges, etc. Liberal commission in full, cash every week. Outfit furnished. Start now. Write to-day.

E. D. SMITH & SONS, LTD.
Winona, Ont.

EGGS WANTED!

The M. B. MILLS CO. are operating a Branch of the "Graham Co-Operative Egg Marketing Service", and will pay highest cash prices for your Eggs. 34tf

STRATHCONA

Threshing grain is the order of the day, and all report very good crops. — We are glad to report that Miss Verne Baker, who has been very ill with pneumonia, is much improved at time of writing. She has been under the care of Dr. Huxtable, Newburgh.—Mr and Mrs. George Ellis, of Boston, Mass., are visiting at W. J. Finlay's.—A few of our young men left on the 21st inst. for the western harvest fields. — Our school building is being remodelled, and in future there will be a junior and a senior room, with two teachers in charge.—The Napanee Fair was well patronized by residents of our village. —Mrs. Russel Haines, who has been visiting her parents for the last month, returned to her home in the west on Tuesday of last week. — Mrs. Arville Stafford and Mrs. Ed. Rook spent a day last week with Mrs. Geo. Wartman, Newburgh.—Miss Emma Rook, Napanee, has been visiting friends in the community. — Miss Irene Lewars, of Toronto, is a guest at James Wilson's. —Mr. W. J. Finlay took a business trip to Montreal last week.

FOR SALE OR RENT

ROOMS TO LET — TO BOYS OR girls. MRS. J. M. ROSE, East Street. 35ap

HOUSE TO RENT — UNFURNished or partially furnished. Apply to MRS. HOLLAND, Bridge St., or MR. WAITE, Dominion Bank. 33tf

APARTMENT TO LET—ON PIETY Hill. Possession at once. Apply to MRS. KELLY. 31tf

LOST AND FOUND

LOST—IN NAPANEE, THURSDAY morning, Aug. 23rd, Waterman Fountain Pen. Finder please leave at Beaver Office. Reward. 35ap

STRAYED ON MY PREMISES ON Aug. 25th, 1928, 7 Spring Calves. Owner can have same by proving property and paying for this advertisement, and paying for damages. GEORGE COX Marlbank, Ont. 35a

SIX CALVES STRAYED ON MY premises. Owner may have same by proving property and paying for this advertisement. Apply to HAZZARD YOUNGS, West Plain. 34bp

WANTED

WANTED — A GOOD CAPABLE Housekeeper, for a farm home. Good wages. No children in the family. Apply at Beaver Office. 35d

WANTED — HOUSE TO RENT, modern conveniences. Please communicate with MRS. E. McKINNON, Belleville Road, Napanee. 35cp

ROOMERS WANTED — ACCOMmodation for High School girls. Apply to MRS. C. E. HENRICKS, Robert St., second house North from Grace Church. 35ap

ROOMS TO LET — PREFERABLY to Collegiate boys. Near Collegiate. Apply to MRS. ASA THOMPSON, Thomas St. (directly back of the West Ward School). 34bp

WANTED — GIRL BOARDERS. Apply to MRS. W. H. McCRACKEN, Bridge St., West of Grace Church. 34b

WANTED SCHOOL GIRLS, room or board. MRS. A. MILLER, East St., Box 291. 34bp

WANTED — ROOMERS, SCHOOL girls preferred. Apply to MISS E. VANSLYCK, Adelphi St. 35bp

A WONDERFUL OPPORTUNITY for ladies, over thirty, to sell the latest sensation in foundation garments, also corrective supporting garments and lingerie. Part or full time. Good profits from the beginning. Apply to Box 100, Beaver Office, Napanee. 33d

LIVE STOCK.

FOR SALE — ONE GOOD WORK Harness, suitable. Apply to FRANK A. PERRY, R.R. 1, Napanee. Phone 135-r-2-1. 35ap

FOR SALE — YOUNG GENERAL Purpose Horse, weighing 1300 lbs. Apply to C. A. WISEMAN, Napanee. 35b

FOR SALE — 17 SMALL PIGS, about 5 weeks old. Apply to GEO. A. JOHNSTON, R.R. 2, Napanee. 35ap

FOR SALE — A PUREBRED Hackney Pony and outfit; ideal for women. Takes several first prizes. Reasonable for cash. Apply MARGARET M. McCONNELL, Harrowsmith, Ont. Phone, Harrowsmith 23-r-2. 34cp

$250 MADE

in spare time, taking orders. Delivery later. Personal Greeting Cards. Something new and snappy. "Imperial Art", 51 Wellington West, Toronto. 25-St

MAKE MONEY

selling our high grade Fruit Trees, Flowering Shrubs, Shade Trees, Hardy Roses, Hedges, etc. Liberal commission in full, cash every week. Outfit furnished. Start now. Write to-day.

E. D. SMITH & SONS, LTD.
Winona, Ont.

EGGS WANTED!

The M. B. MILLS CO. are operating a Branch of the "Graham Co-Operative Egg Marketing Service", and will pay highest cash prices for your Eggs. 34tf

ALBERT CLOSE LECTURES IN ST. ANDREW'S

On Monday evening a large audience met in St. Andrew's Church to hear Mr. Albert Close. Mr. Close, who was formerly of Napanee, has been for twenty-eight years in London, England. His work there is in connection with the fishing grounds around the British Isles. He visits the inland water conditions and makes and publishes maps which are in general use by the mariners.

Mr. Close gave a very interesting and educative account of the work in which he is engaged. His lecture, which was accompanied by original lantern slides, was divided into two parts. The first dealt with the conditions existing since the reformation, and the relationship of the Jewish order to present day movements. Incidentally Mr. Close gave an intimate insight into the rejection of the revised Prayer Book by the House of Commons.

The second part of the lecture gave "the British naval history since the Reformation". By means of charts and maps, Mr. Close showed the Battle of Trafalgar, the defeat of the Spanish Armada, the Battle of Jutland, and the scuttling of the German fleet at Scappa Flow. There has been much discussion about what really happened at Jutland. Mr. Close had the facts and figures and gave a very interesting statement of the real conditions on the day of the battle. He read letters from the three most prominent Admirals in this connection, all of whom commended him for his original work and his accuracy. The three were Admiral Jellicoe, Admiral Bacon and Admiral J. G. T. Tarper.

Another interesting piece of work shown by Mr. Close was his map of the disposition of the troops on the West-ern front from March to August, 1918, which was made from official and secret records of General Haig, based on a sketch which General Haig sent to Mr. Close personally, and which Mr. Close had with him for the inspection of the audience.

His intimate knowledge of men in political life in England, his accurate information about great marine and land movements in the last war and other wars, was a revelation to the audience.

At the close of the lecture Mrs. Close, a gifted English woman, who is visiting this country for the first time, charmed the audience by singing "Home, Sweet Home".

Mr. Close leaves this week for Ottawa, where he is arranging for the publication of maps which he is at present preparing of the Eastern Canadian seaboard. It is needless to say that Napanee was pleased to hear one of her own citizens, and extends to him and his wife all best wishes as they leave for their home in London.

HAWLEY

The favourable weather of late has enabled the farmers to complete the harvest.—Mr. and Mrs. I. Aisbitte and Master Sam have left on an extended motor trip to the Canadian North West.—We congratulate Miss E. Miller, of Peterboro', on successfully passing her Normal School examinations.—Mr. and Mrs. Ed. Ryan, Connecticut, U.S.A., took dinner with Mr. and Mrs. A. E. Galt, on Tuesday, and called on Mr. and Mrs. S. Parks.—Mr. J. W. Day, of Gananoque, is spending the week with his son, Mr. C. E. Day.—Mr. and Mrs. Geo. Schell, of New York, are the guests of Mrs. C. Schell.—Mr. and Mrs. C. Fretts, Mrs. A. D. Fretts and Mrs. C. Fretts called on Mr. Jas. Farley at the Kingston General Hospital, on Sunday. — Mr. Archie and Bertie Neale, of Toronto, spent Tuesday with Mr. and Mrs. C. Fretts.—Miss Iva Minaker, Belleville, was the guest of Miss Evelyn Aikins.—Mrs. R. J. Galt's, for a few days.—Mrs. F. Miller, Miss E. Miller and Mr. K. Miller returned to Peterboro' on Saturday, after spending some time with Mrs. R. J. Galt.—Miss Jessie Sills, Toronto, spent the week end with Mrs. C. Fretts.—Miss Jessie Fretts spent a few days with Miss M. Dennzon, Napanee.—Mr. and Mrs. Stout, of Toronto, are the guests of Mr. and Mrs. George Creighton.—Mrs. Fred Creighton is visiting with her sister, Mrs. M. Sharpe, Napanee.—The Y. P. S. of Hawley will hold their regular meeting on Friday evening, August 31st, which will take the form of a social evening. —Mr. and Mrs. Geo. Hawley, Gretna, spent one of Mr. and Mrs. A. Galt, on Sunday.

Stop Throwing Money Away.

We can supply you with the best Paris Green, per package, per lb., and $3.50 per gallon. Don't purchase inferior paint at a higher price. Ask at Hooper's Drug Store.

BATH

Mr. and Mrs. Philip Abbate and family, of Buffalo, N.Y., are visiting at Mr. Chas. Hoselton's.—Rev. Mr. Dixon is confined to the Kingston General Hospital for a few days.—Mrs. Frank Mellow and son, of Napanee, are visiting at Geo. Davy's. — Mr. and Mrs. Fred Baker, of Guelph, are visiting at Max Robinson's.—Rev. W. G. Swayne and daughter, Gwen, are having their vacation.—Miss Josephine Cunningham and Mrs. (Dr.) Drummond, of Michigan, were the guests of Dr. and Mrs. Edward Wemp. — Mr. and Mrs. Curtis, Mr. and Mrs. Tomlinson and son, and Mr. Wilson, left for Toronto who were recent guests at Mr. and Mrs. G. W. Cuppage's, have returned home.—Miss Pearl Hawley, has returned home, after visiting her aunt, Mrs. Geo. Loyst.—Rev. and Mrs. Guy are the guests of Dr. and Mrs. Northmore. — Miss Eva Pries' spent a short time with Mrs. J. M. Wemp, recently.—Miss Brown, Stella, is the guest of Mr. and Mrs. Fred Calver.—Mr. J. Willis Bennett, of Detroit, Mich., returning home from Montreal on a business trip, called on his uncle, Mr. W. H. Hall, last Thursday.—Fred McGuin and family, of Belleville, spent last Sunday at Wm. McGuin's.

Those good Fruit Jar Rings, at Hooper's Drug Store.

ALEX. MILLS KILLED ON THE HIGHWAY NEAR MARYSVILLE

Alexander Mills, aged 55 years, a resident of Morven, was instantly killed at Marysville on Sunday afternoon, shortly after six o'clock, when the car in which he was driving left the road and struck a tree head-on at the turn opposite McCauley's gasoline station. His wife, who was riding beside him in the front seat, sustained a fracture of the right arm and scratches and bruises. She was taken to her home, where she is reported to be resting comfortably.

Mr. and Mrs. Mills had been visiting a son at Oshawa, and were returning home. It is stated that he was endeavoring to reach home in order to perform several chores before dark, although eye-witnesses state that he was not travelling fast at the time of the accident. He had purchased the car, a new Ford sedan, only a few days ago, and was unaccustomed to the road over which he was travelling, and from all accounts when the motor headed for the ditch he lost control completely.

The radiator struck the tree with full force and the unfortunate man was hurled against the steering wheel, his chest was crushed just above the heart and he passed away within a few minutes. The radiator of the car was badly damaged in the crash. Hundreds congregated at the scene and the remains were taken from the car to await the arrival of the Coroner, Dr. Sargeant, of Shannonville, was called but he was absent from his home, and Dr. Boyce, of Belleville, was summoned. The latter ordered an inquest, and a jury was immediately empanelled by Sergeant Clarke, of the Provincial Police, who investigated. After viewing the body, the hearing was adjourned until September 10th, at Marysville.

Mr. Mills had a wide circle of friends who were shocked to learn of his sudden death. Besides his wife he leaves several children, all away from home. The funeral takes place this (Wednesday) afternoon, service will be held at the White Church, Morven, at 2.30 p'clock. It is understood that Mr. Mills was unaccustomed to driving a car, which accounts for the crash.

This accident was the third within ten days at this identical spot. Dr. Samuel McAvoy, of Lonsdale, was the first physician to arrive on the scene, but life was extinct on his arrival.

That good Vinegar that never allows the pickles or catsup to spoil. At Hooper's Drug Store.

ODESSA

Among those who left last Monday on the Harvesters' excursion West were Harvey Smith, Morley O'Neil, Vaughn Moore, Ford Sharp, Leslie McConnell, Bert Denyes and Harvey Denyes.

The new show room and pastry store that is nearing completion in front of the Odessa bakery, has added wonderfully to the appearance, and all hope that our local baker, Mr. Smeathers, will be benefitted by it.

Mr. and Mrs. Walter Lee, Rochester, are guests of the former's sister, Mrs. T. C. Chatham.

Mrs. Wilson, of Watertown, is holidaying with Mr. and Mrs. Oscar Graham and other relatives.

Dr. Curtis Asselstine and Mrs. Asselstine, Toronto, are guests of the former's aunt, Mrs. M. F. Schermerhorn.

Mr. and Mrs. John Burgess and son and Mrs. M. Blue, Erie, Pennsylvania, have been guests at B. L. King's and W. E. Tephit's.

Mr. and Mrs. J. G. Ettinger, Kingston, spent the week end the guests of Mr. and Mrs. H. J. Smith and Mrs. Geo. Watts.

Mr. and Mrs. Garnet Moore and Mrs. Vaughn Moore, Watertown, spent the week end the guests of Mrs. Moore's parents, Mr. and Mrs. Charles Kilgannon. On their return home they were accompanied by their daughter, Miss Bernice Moore, who has been holidaying here for the past two weeks.

Mrs. Rube Smith has returned from spending two weeks with relatives in Rochester.

The many friends of Philip Oswald were sorry to hear that he passed away at his home in Los Angeles, California, where he had made his home for years. His brother, B. J. Oswald, received the telegram containing the sad news Tuesday morning. The deceased was born in Chinon, but from early childhood, after his mother's death, he made his home with his uncle and aunt, the late Bernard Casey and Miss Eliza Toomey. He spent several terms at Queen's University, and will undoubtedly be remembered by many of the students. He enjoyed very much visiting the home of his childhood and friends and had planned again to come home in September. About four years ago he and Mrs. Oswald spent some time renewing old acquaintances here. To mourn his loss besides his widow, is one brother, B. J. Oswald, Odessa.

YARKER SOUTH

Mr. and Mrs. John Love and Clarence, Harold and Ethel, and Mr. and Mrs. Harold Huff and Dorothy attended the family gathering at Sydenham Lake last Saturday evening in honor of their cousins, Mr. and Mrs. Ray White, of Chicago. — Miss Ruby Davey, of Kingston, spent the week end with her parents here.—Rev. and Mrs. A. T. Love, of Cowansville, spent over night on Wednesday with their aunt, Mrs. Martha Love.—Several from here attended Napanee Fair last week. —Mrs. Geo. Robinson and little Mabel, of Spokane, Sask., spent last Tuesday with her niece, Mrs. Harold Huff. — Sunday visitors at Casen Davey's were Mr. and Mrs. Cannon Ashley, Petworth; Mr. and Mrs. Kora Lee, Yarker; Mr. and Mrs. Albert Hartman and Mr. and Mrs. Lucas, Odessa. — Mr. and Mrs. German Wagar, Newburgh, spent an evening recently with her sister, Mrs. John Love.—Mrs. John McGroff and Mamie, of Kingston, returned home on Sunday, after spending the past two weeks with Mrs. Harold Huff.

ANOTHER SUCCESS FOR LENNOX FAIR

Rain Spoiled the Horse Races on the First Day, and Made Heavy Inroads on the Gate Receipts on the Last Day

IN ALL CLASSES THE QUALITY OF EXHIBITS WERE NEVER EXCELLED

Owing to rain on the first and last days of the Fair, the attendance of visitors was much smaller than last Wednesday and Thursday the weather was all that could be desired, and there were large crowds on the grounds morning, afternoon and night.

In addition to the fine exhibits in all classes the management was successful in securing the Royal Canadian Midway Shows, which proved very attractive to the young people—and others. Some splendid horse races were run, and the entries were better and more numerous than in former years. Expressions of regret were heard that there were no baseball games this year, but better luck may be looked for next year.

The evening entertainments were very popular. On Tuesday evening there was the Baby Show, with a large number of entries, Judges Dr. D. R. Hall and V. O. N. Nurse Gleeson, who made eight mothers happy by awarding prizes to their babies. Kinney-Wilson Company entertainment. Music by Cobourg Exhibitors' Band. Fireworks.

Wednesday evening: — Entertainment, Kinney-Wilson Co., with comedy sketch, "An Old Fashioned School". Music by Kilties' Band and Fireworks; also some fine acrobatic stunts, juggling, etc.

Thursday and Friday evening programmes were by Adanac Male Quartette. Band and Fireworks.

Officers of the Society:—President, Robt. Merritt; Vice-President, W. Cranston; Second Vice-President, E. Kaylor; Secretary, J. L. Boyes; Treasurer, T. B. Wallace. In charge of Palace, T. B. Wallace; In charge of Musical Programme, Cyril Waite.

Directors:—G. W. Gibbard, Rockwell Parks, Arthur Rook, W. H. Boyle, Roy Armstrong, H. Shannon, E. J. Roy, C. A. Walters, F. H. Henderson, George Switzer, T. B. Wallace, Ross Casd, E. H. Sills, Frank Smith, Russell Long, J. S. Johnston, W. H. Hunter, M. P. Graham, J. Laughland, Capt. Hughson, Roy Pierce, C. W. Hambly, F. D. Marsh, J. W. Robinson.

Hon. Directors—John Hubbs, M.P., W. S. Herrington, K.C., J. G. Daly.

Hon. Lady Directors—Mrs. George Switzer, Mrs. W. A. Daly, Mrs. C. I. Mayhew, Mrs. F. Henderson, Mrs. (Dr.) Galbraith, Mrs. J. W. Robinson, Mrs. H. Shannon, Mrs. J. L. Boyes, Miss F. Johnston, Miss J. Thompson.

Horse Races Officials—Starter, J. S. Johnston, Dorland; Judges, James Healy, Picton; Frank Marsh, Napanee; C. H. Boyes, Kingston; R. Loyst, Bath; Timers, James Leonard, Cobourg; G. H. Veale, Kingston.

Auto Show.

The automobile show was the best that the Lennox Fair has yet had. Several of the more important makes of cars were exhibited and in all the display was one that has considerable merit attached to it.

Poultry Show.

Some of the poultry displays included the Barred Rocks, White Rocks, Partridge Wyandottes, Rhode Island Reds, Black Giants, Leghorns, Anconas, Minorcas, Mediterranean; while there were several fine exhibits of turkeys, geese, ducks and pigeons.

Vegetables and Grain.

The grain and vegetable were held many attractions and a visit there was well worth while indeed. There was to be seen some very remarkable growths of fruits of all sorts including apples, pears, etc., while carrots of unusual variety, beets, turnips, corn, etc., formed another interesting display. Grain displays included very fine samples of oats, buckwheat, alfalfa, clover, timothy seed, etc.

Live Stock Building.

There were to be found some fine thoroughbred Hackneys, Clydesdales, Roadsters, and thoroughbred Holstein in the cattle exhibits were to be found Jerseys, Ayrshires, Shorthorn cattle, Herefords, and other classes. The swine display this year was a large one, and some very healthy looking specimens of the breed were to be found on exhibition.

In the Palace.

In the main building on the centre floor was a magnificent display of flowers, fresh fruits, preserved fruits, etc., etc. The booths were occupied by the following exhibitors:—Ladies' Fancy Work, International Harvester Co., Hydro-Electric Com., Melloy Grocery, Boyle & Son, Skitch Studio, Crothers' Business Men's Art and Book Store, Hudson and Essex Cars, VanLaven Pianos, Connor Electric Washers, Fine Art Exhibits, Kilties' Belleville; S. Anglin & Co., Kingston.

Wednesday Horse Races.

The second day of the Napanee fair was fortunate in having a fine day and a great crowd. The result of the races are as follows:—

2.27 Class—Purse, $250.

Joe McGregor, Caledon	1	1	1	1
Dona Bell, Port Hope	1	4	4	4
Royal Knight, Toronto	3	6	2	2
Russell Gratton, Niagara Falls	3	2	6	5

The following horses also started: Macdale, J. P. Hal, Mr. Penalty, Adolph the Great, Olympic, Grutton, Peg of my Heart.

Fastest Time—2.16¼.

2.15 Class—Purse, $250.

Fred Patch, Enterprise	1	1	1	1
Ingomar Gratton, North Bay	2	2	7	
Peggy Allerton, Goderich	6	3	2	
Peter Direct, Port Hope	3	4	3	

The following horses also started: Minnie Patchen, Armadale, Leggo Gratton, Norne Todd, Eleanor May, Dr. Byron and Seseo.

Best Time—2.13¼.

Thursday Horse Races.

Beautiful weather prevailed all day, and the very large crowds in attendance had a most enjoyable time amongst the exhibits and other attractions provided for the third day of the Fair. Judging took place on this day of single and double driving horses. The entries were numerous and many fine animals and turnouts were shown.

2.24 Class—$250.

Joe McGregor, W. Hillock, Caledon	1	1	2	1
T. J. D., D. Birks, Perth	2	2	1	2
Della J., F. Lowe, Cobourg	3	2	3	3

Best Time—2.15.

Also ran: Hal Wilkes, Peter Wonder, Mr. Penalty, Peg of My Heart.

Free-for-All—Purse $300.

Sid Hal, Dr. Whittey, Goderich	1	1	1	1
Jack Abbe, J. Allen, Peterboro'	2	2	2	
T. H. T., J. B. Dawson, Metcalfe	4	3	3	
Norine Todd, Geo. Gagne, Capreol	3	4	4	

Best Time—2.10¼.

Also ran: Jim Todd, Jr.

No races on Friday, owing to rain.

THE EXHIBITS.

The following special reports of some of the finest displays at the Fair will prove interesting reading, and should repay readers for the time expended on their perusal:—

Boyle & Son.

This enterprising old firm are again in evidence at the Fair. Their most attractive booth was a source of pleasure and instruction to the crowds of visitors who viewed the display each day. The fine display of McClary products was well demonstrated by an expert of that firm. Their latest heating device, the "McClary Furnicette Junior", will solve your difficulty if the McClary Furnacette is too large for you. The reasonable price will please you too. If you have not seen it drop into Boyle's and see it. Another fine exhibit is the new range known as "McClary's Eighty". This wonderful device not only cooks your meals, but heats your kitchen too, thus saving fuel and economizing space. Every cooking and baking convenience at your finger tips. Roomy oven with nickled white "daylight" interior which does not rust and is sanitary, stoves enamelled non-rusting. There are other fine attributes which Boyle's will be pleased to show you when you call. You don't have to buy, but you likely will.

Amongst other exhibits are the artistic and useful surface heaters known as Furnacettes which are highly decorative and would ornament any room in the house. McClary's Blue Enamelware is always pleasing to the eye and of good quality.

Boyle's long experience as hardware merchants, plumbers, and steam-fitters, etc., is a guarantee of the good quality of the goods they sell and of the work they do. See them—they may solve some of your problems.

The Skitch Studio.

The booth was one of the most attractive in the Palace, and displayed the good artistic taste of the proprietor, Mr. Harry Skitch. The background was a handsome brick fireplace and mantel with fine pictures, the product of the Skitch Studio. The special feature of the display was the new motion picture camera for amateurs, and Mr. Skitch each evening gave a moving picture exhibition to large crowds to the great delight. The Cine-Kodak is the name of the newest thing in Cameras, and to anyone and everyone Mr. Skitch will be pleased to tell all about it at his studio. Mr. Skitch is a graduate of the Southern School of Photography, Nashville, Tenn., and got his diploma eight years ago. Since he came here he succeeded to the business of Mr. Richardson, he has by his artistic ability and good work, gained an enviable reputation for producing the best there is in photography.

Hogarth's.

One of the most attractive displays in the Palace was that of Mr. Hogarth, successor to "Neely's", who is carrying on the successful business of books, magazines, fine chinkware, objects of art, wallpapers, picture and room mouldings, picture framing, etc., established some years ago.

The booth was most tastefully arranged and proved a great attraction to visitors at the Fair. Mr. Hogarth made many new friends while the exhibition was in progress, and he extends a cordial invitation to the people of Napanee and the County of Lennox and Addington to visit his store and inspect his stock. If you are looking for gifts for friends at any time, just remember that Hogarth's is the "gift shop".

Mellow's Grocery.

It seems almost impossible that such ordinary everyday things like groceries can be so manipulated by "one who knows how" as to produce a really artistic effect. Yet such can be done, as was well proven by Mr. Mellow (successor to Webster's) in his charmingly arranged booth at the Fair. Canned goods and other edibles done up in cartons, in a pleasing variation of colors, are good material in the eye of an artist, as are bottled preserves, pickles, fruits and so forth.

Mr. Mellow is doing business in the

(Continued on page 8)

NEWBURGH

Mrs. James Eadie and two children, of Prescott, are visiting friends in Napanee, Wesley and Newburgh. While in Newburgh she is the guest of her aunt, Miss Ella Yeomans.

Mrs. A. Stafford, of Smiths Falls; Mrs. Pybus, Mrs. H. Hoare, Miss Best, of Strathcona, and Miss E. Rook, of Napanee, spent Thursday, with Mrs. G. Wartman.

Mr. and Mrs. Floyd Switzer and daughter, Francis, Miss Francis Shier and Clancy Shier spent the week end at Varty Lake.

Mrs. C. Wager returned on Monday from a visit to Mrs. Shannon and Mrs. Ferris, Napanee Road.

Mr. and Mrs. Dan Rogers motored to Kingston, on Saturday.

Mr. and Mrs. P. D. Shorey and son, John, of Milton, Ont., and Mr. and Mrs. J. E. Gladstone Shorey and daughter, Jessie, of Niagara Falls, N.Y., were visitors at the Shorey home during the week.

Guests in the home of Mr. J. W. Courtney, last week, were his sister, Mrs. S. J. Dent, and her daughters, Miss Alma Dent and Mrs. Wm. Moon; also Miss Velma Reavely and Paul Moon. They are all from Lapeer, Michigan, and are motoring through Ontario. Mr. Moon represents the Lapeer County Press.

Mrs. Madden and Miss Lena Madden are on a visit to friends in Rochester.

Mr. J. W. Patterson visited in Napanee with his daughter, Mrs. Lapum.

Lawyer McLean and wife, of Toronto, were guests of Mrs. A. Madden.

Mrs. E. Boyce and Mrs. G. Stone spent Thursday in Napanee, guests of Mrs. J. Hicks.

Miss Isobel Sutton, of Napanee Road, spent a few days with her grandfather, Mr. William Sutton.

Miss Grace Moore and Miss Verna McKeown, of Peterboro', are guests of Mrs. Vandervoorte, Sr.

Mr. and Mrs. Ross Wartman and daughter, Corinne, of Sydenham, spent Sunday with Mr. and Mrs. Roy Wartman.

Mr. Bowerman visited at Sillsville this week.

Miss Audrey Lucas, of Napanee, visited her cousin, Miss Ruth Lucas.

On Sunday evening a number of friends of Camden East Presbyterian Church attended service at Wilton, to hear the Rev. R. J. Stewart, of Belleville, who made a very inspiring appeal to keep God's altars in repair in the heart, the home, the community, and the nation.

Will the residents of Newburgh please remember to send their items of interest to the correspondent for publication.

Dr. McIntosh and his sister, Mrs. Gilmore, of New York City, were recent guests of Miss M. Cameron.

Mrs. S. Shorey and the Misses Shorey spent Wednesday afternoon and evening at Mrs. W. G. Paul's summer cottage, at Beaver Lake.

Miss Peggy Briscoe, of Ont. is visiting Miss A. Briscoe.

On Sunday, August 19th, Professor Butterworth and Mr. and Mrs. Harding, of St. Paul's, Kingston, who assisted in the musical part of the Anniversary service at Wilton, also assisted at the service in Camden East Presbyterian Church at the regular service, and all appreciated the services rendered by these talented people.

The Public and High Schools will re-open on Sept. 4th, with the usual staff of teachers, who will be ready to impart information to inquiring minds. Pupils looking for rooms can find many fine homes open to accommodate them.

Mrs. Johnstone and daughters, Mae and Essie, spent last week with friends at Cobourg, Ealthaire, and Peterboro'.

Our sympathies are extended to Mrs. Farley, who sustained a broken arm, the result of a fall. Mr. Farley is still in the hospital, with his condition unchanged.

Among the visitors at Toronto this week are Rev. T. H. P. and Mrs. Anderson, Mr. and Mrs. Dalton Denison, Mr. and Mrs. Charles Walker, and Mr. and Mrs. Fred Shorey.

Newburgh is much stirred at the present time over the question of weeds. There are certain plot owners who do not conform readily to law or custom, who are giving trouble, and the Weed Inspector being something of a humanitarian, does not want to employ drastic measures. The outcome is looked forward to with considerable interest.

Mr. and Mrs. Ward Wartman, accompanied by Jean, Alvin and Robert, motored to Warkworth and visited with Rev. Mr. and Mrs. Griffith, and from there Mr. Wartman motored on to Peterboro', and attended the Convention held there for the Morticans.

Mrs. Sherman Kitchen, of Schenectady, N.Y., is the guest of her parents, Mr. and Mrs. F. Breece.

A representative of the Prohibition Union took charge of the service in the United Church on Sunday evening. He gave an able address and solicited funds for the Union, and his efforts met with a good response.

There will be no service in the Mission Hall on Sunday afternoon, owing to the fact that the annual Conference is being held at Verona in the Free Methodist Church.

Mr. and Mrs. Newton Pillar, of Napanee, visited at Mr. W. W. Adams', recently.

Mr. Charles Detler, of Oshawa, was home for Sunday.

Centreville Fair Saturday, Sept. 8th.

SCHOOL FAIR DATES

Gretna—Monday, September 10th.
Stella—Tuesday, September 11th.
Selby—Wednesday, September 12th.
Odessa—Saturday, September 15th.
Sillsville—Friday, September 14th.
Camden East—Monday, Sept. 17th.
Tamworth—Tuesday, September 18th.
Denbigh—Thursday, September 20th.
Plinton—Friday, September 21st.
Centreville—Monday, Sept. 24th.

ONTARIO ARCHIVES
TORONTO

ONTARIO ARCHIVES
TORONTO

Green Tea drinkers do not know the full enjoyment of Green Tea unless they use "SALADA" Green—the very choicest variety, blended to perfection—packed in air-tight metal to protect the flavour. Sells for only 38c per ½-lb.—Ask for it at any grocer's.

"SALADA" GREEN TEA 801

QUICK QUAKER OATS

Easy, Quick Best Breakfast for all Weathers

Cooks in 2½ to 5 minutes 738

Teach your children to stop and look before crossing a street or highway

CARE COURTESY COMMON SENSE

Highway Safety Committee

The HON. GEO. S. HENRY, *Chairman.*

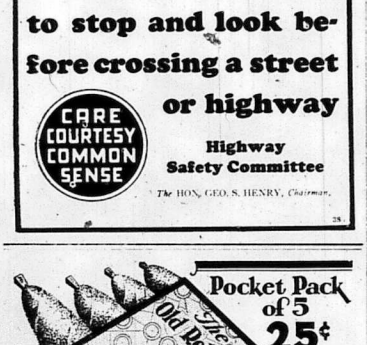

Fits the Pocket Nicely

Buying on the Installment Plan

Purchasing commodities by paying "a dollar down and a dollar a week" has grown into great popularity. Often the object purchased is worn out before it is paid for, and the purchaser continues to pay. Be yourself a fortune on the installment plan by placing regular installments of your earnings in a Standard Bank savings account. The money is always available for use if required, and there is no depreciation, but accruing interest as time goes on.

THE STANDARD BANK OF CANADA
ESTABLISHED 1873

H. R. McHOULL
Manager, Napanee Branch
Branches also at Belleville, Camden East, Deseronto, Newburgh, Tamworth

Internal and External Pains are promptly relieved by DR THOMAS' ECLECTRIC OIL

THAT IT HAS BEEN SOLD FOR NEARLY FIFTY YEARS AND IS TO-DAY A GREATER SELLER THAN EVER BEFORE IS A TESTIMONIAL THAT SPEAKS FOR ITS NUMEROUS CURATIVE QUALITIES.

LIGHT FICTION WANES.

Steady Gain of Serious Books Attributed to Advance In Education.

There are growing indications that the reading of light fiction is on the wane in England. In place of the light novel the public is showing an increasing demand for more serious books, says the Christian Science Monitor. Public libraries in London, Hampstead, Hackney, Chelsea, Shoreditch and Middlesbrough agree that book-borrowers are evincing a higher taste in literature and that best sellers do not pull so strongly as they did right after the war. Thus at Middlesbrough, for instance, the percentage of fiction issued from the library in 1927 declined from 71.5 to 61. Moreover of 7,447 new borrowers, 1,309 took out tickets for serious or non-fiction works.

Guy W. Keeling, honorary secretary of the Library Association, said: "There is no doubt that the public is reading more and more serious books. This applies particularly to technical and educational works. Improved education is doubtless responsible."

Mr. Marston, secretary of the National Book Council, said: "This desire on the part of the reading public for more serious works has arisen since the war. Educational and travel books are more commonly asked for. Works on engineering and like subjects are much in demand."

W. H. Parker, chief public librarian for Hackney, said: "Young people particularly are showing a tendency toward more serious works. George Bernard Shaw, Sir James Barrie and John Masefield are the authors they prefer in the 'lighter serious' category.

"Last year's figures," said the Hampstead public librarian, "showed that only ten per cent. more fiction books were issued than non-fiction. The figures speak for themselves."

"I agree with the Middlesbrough librarian's statement," said T. Green of the Shoreditch public library. "There is a general increase in the issue of books from public libraries and the non-fiction works are more than holding their own."

"The demand for serious books is not attributable to the fact that people are growing more serious," said H. H. Quinn, public librarian of Chelsea. "Their improved education is responsible."

GREATER LONDON GROWS.

Population Shows Tendency to Move to Surrounding Districts.

Greater London numbered 7,807,870 persons in 1926, according to the "Statistical Abstract for London, 1917-26," recently published by the London County Council. These figures are estimations based on the report of the registrar-general. The term Greater London here used includes not only the administrative county of London, but also the whole of Middlesex county as well as large portions of Surrey, Kent, Essex, and Herts.

The population of the administrative county of London, or what is generally meant by London, was 4,415,400 in 1926 and probably dropped to about 4,650,000 in 1927. It was 4,524,000 at the time of the last census in 1921. This falling off since the climax of 1926 is accounted for by the fact that ever since the beginning of the nineteenth century the population has shown a decided tendency to move out from the centre to the surrounding districts, for while the administrative county shows a decrease of 31,400 between 1921 and 1926 Greater London shows an increase of 270,288 in the same period of time.

In the city of London, London's Wall Street district, the population amounted to only 13,291 in 1927. When one realizes that in 1801 this district counted 128,129 inhabitants, the extent of the migration to the outlying districts becomes apparent.

Pianos Are All Right.

There were more pianos made and sold in the Old Country during the last twelve months than in any year since 1913.

This statement was made the other day by Mr. S. E. Moon, chairman of the Federation of British Music Industries. But he added that there were hundreds of thousands of new houses, which had been built since the war, which contained no musical instruments.

With the boom in gramophones, and the vast strides made by wireless in recent years, it is surprising that pianos are keeping their end up so well. But children are still learning music, and in this way there is always a steady demand. Then there are many people who prefer to make their own music, and so favor the piano rather than either gramophone or loud-speaker.

Inhaling Dangers.

Inhaling the smoke of quite a small number of cigarettes makes one liable to carbon-monoxide poisoning, according to Prof. H. Hartridge.

He found six per cent. of carbon-monoxide in the blood of a famous scientists, who complained of being unwell, and who said he had oversmoked and inhaled. This was a day afterwards, and the percentage was probably greater just after the smoking, says a writer in Tit-Bits.

Speaking about coal-gas poisoning, Prof. Hartridge said: "Although coal-gas could easily be detected by its smell, the olfactory mucous membrane was soon fatigued, and people could imagine they had go rid of gas in a room when they had not.

Signs Point That Way.

Fond Mamma—Do you think he'll propose soon, Doris?

Daughter—Yes, mamma; he's been making so many complimentary remarks about you.

The Year 1928.

Do recognize this year as 1928; the Mohammedans call it 1346; the Jews, 5688; the Japanese, 2587; and the Byzantine calendar says it is 7436.

Algernon (on visit to the country)—"Yes, it costs me five thousand a year just to live, don't y'know."

Farmer—"Don't ye pay it. Tain't worth it."

Motor accidents are often caused by loose nuts — and often by a "tight" one.

A Tired-Out Feeling

Is a Sure Sign That the Blood is Thin and Watery.

"I am glad to have an opportunity of testifying to the benefits I derived from the use of Dr. Williams' Pink Pills", writes Mrs. Lawrence Kennedy, St. Joseph, N.B. She further says:—"Some years ago I was working as a stenographer, and became badly run-down. I always had a tired-out feeling, had no appetite and suffered terribly from backache. Almost every month I had to remain from the office for a day or two. I was advised to try Dr. Williams' Pink Pills, and I have reason to be glad that I followed this advice. Before I had been taking the pills very long I began to feel much better. Continuing their use my strength came back, I regained my appetite and the terrible backache from which I had suffered disappeared. I have been married some years now and have two fine healthy children, a girl and a boy, and am in the best of health. All this I owe to Dr. Williams' famous Pink Pills, and I trust that these few lines may help some other weak, run-down person."

All weak, run-down people who will give this blood-building tonic a fair trial will find through its use new health and strength. You can get the pills from any dealer in medicine, or by mail at 50 cents a box from The Dr. Williams' Medicine Co., Brockville, Ont.

DENBIGH.

An unusually interesting and pretty wedding was solemnized in the evening hour of August 21st, at the home of the bride's parents, Mr. and Mrs. Charles Stein, Denbigh. The ceremony was performed by Rev. P. A. Scott, Ph.B., in the presence of two hundred and fifty invited guests. A large arch of evergreens and summer flowers was placed at the corner of the spacious verandah, under which the bridal party came. The bride, Anna Helena Stein, was accompanied by her father, who gave her in marriage to William E. McCausland, of Cloyne. A beautiful wedding march was played by Mrs. (Dr.) Adams, as the wedding party came forth and took their place beneath the arch. The bride looked very attractive and charming in her wedding dress of white georgette and lace with a filmy tulle veil adding to the beauty. She wore white satin shoes and carried a beautiful bouquet of sweet peas and fern. The bridesmaid, Miss Olive Stein, of Ottawa, sister of the bride, also appeared lovely in a beautiful dress of maize georgette and lace. She carried a bouquet of yellow dahalias. The groom was attended by Mr. Ezra Wheeler, of Cloyne. A reception followed the ceremony during which Miss Olive Stein sang very sweetly, "Ramona", after which a buffet luncheon was served in the nicely decorated dining room. The unusually large display of beautiful, costly and useful presents attested most eloquently the popularity of the bride and groom. The happy couple left the following day for Buffalo, where Mr. McCausland has a good situation.—The citizens of Denbigh were very happily surprised when Rev. C. W. DeMille, with Mrs. DeMille and two sons, motored into the village and pitched their tent on the evening of the 19th. Twenty-five years ago Mr. DeMille assumed charge of the Denbigh Circuit, which was his first charge. He with his young bride soon became very popular, and the one year on the circuit was a most successful and happy one. Though their stay was brief the young minister and his wife won the hearts of the people and their deepest love. After an absence of twenty-five years, they return only to find many inevitable changes had taken place, through deaths, removals, etc. Rev. Mr. DeMille, upon request of the minister, Mr. Scott, occupied the pulpit in the United Church last Sunday night, and delivered a very eloquent and inspiring sermon to a large congregation. A very pleasant half hour was spent after the service in meeting those present who remembered them and in making new acquaintances. It was certainly a great pleasure to all concerned to meet again. Rev. and Mrs. DeMille and sons called at the parsonage and were most agreeably pleased with the lay-out of the new building. All were delighted to see Rev. DeMille and family come, but regretted their stay was so brief.—Mrs. John Wilson and children, who were attending the wedding of her sister, Miss Anna Stein, returned to their home at Wilton, on Thursday.—Mr. and Mrs. Barnes and little daughter have returned to their home in Toronto, after a two weeks' stay with Mr. and Mrs. E. W. Petzold.—Mr. and Mrs. Hopkins, of Oswego, arrived on Thursday to spend a few days with Mrs. Faulk and family.—Mrs. Minnie Faulk for her home in Cleveland, on Tuesday.—Mr. Sam Lane, after a two weeks' vacation at home, returned to Toronto on Saturday.

Nutrition Fixes Stature.

The average height of human beings is 5 feet 5 inches. The tallest group are the Australians, 6 feet 1 inch, and the smallest the African Negritos, 4 feet 3 inches, and the Eskimos.

According to Dr. R. Bennett Bean, a professor of anatomy, who has analysed the measurements of 1,022 graves of people of all races, "Good nutrition fixes the stature of races. People living near the sea get too much iodine and attain their stature; inland people get lime, which makes for long bones.

The Eskimo establishment in the Equatorial and Arctic zones keeps those people short. People who live in the temperate zones have more and better food, and therefore grow taller.

20 MINUTES

That's all. Twenty minutes after taking a ZUTOO tablet your headache will be gone.

One of these little tablets—safe, reliable and harmless as aspirin—will stop any headache in 20 minutes.

Or, better still, taken when you feel the headache coming on, a ZUTOO tablet will ward it off—nip it in the bud.

No Headache

"STAR" STORIES

How George Robey Got His First Chance and Nellie Wallace Waiting.

Mr. Chance Newton gives us entrancing pictures of the early music halls of London, England, and shows how they saw the professional birth of many a "star," and he tells intimate little stories of people whom we all know by name at least.

"When I first met George Robey it was on rather a peculiar occasion. It was at a matinee at the Oxford, and one of the turns was an entertainer called Kennedy the Mesmerist. Kennedy, like most of his tribe, had quite a regiment of subjects on the stage, and these he put under what we called then the 'fluence.

"One of these 'fluence folk was a growing boy who did all sorts of strange antics on being pierced with needles, etc., and even consumed candles with a gusto."

This boy was George Robey. He impressed his power of comedy so strongly on the then manager of the Oxford that he was given a chance to do a singing and comic acting turn on his own! And another "star" had risen.

Sir Harry Lauder is another "top liner" whom Mr. Chance Newton knew in days gone by. About Lauder's beginnings there are many interesting stories in this book. Speaking of Sir Harry's financial success, Mr. Chance Newton says:

"Some of these big sums have accrued, of course, by way of sharing terms. It is not so long ago, however, as well I know, that Lauder, then rising to magnificent salaries, was compelled, by old contracts of several years' duration apiece, to fill all manner of dates at sums ranging from eight to twenty pounds a week!"

How Sir Harry would dislike that, if his own estimate of his "canniness" is to be relied upon. Yet on this point Mr. Newton tells us:

"The general legend as to Harry Lauder's said to be characteristically Scottish thrift, or 'nearness,' is, of course, only a legend. Those of us who know him well also know well that he is one of the most benevolent and philanthropic of men, who takes care never to 'let on' regarding his benefactions. In fact, as he said: 'I'mna let ma left hand know what ma richt hand doeth'."

Music halls were not always regarded as quite "the thing." It took the graciousness of King Edward to make them respectable. Of King Edward's first visit to a variety theatre there is a good story.

It was suggested that his Majesty would not wish to be seen by crowds entering the hall, so the business manager had a brain-wave. He arranged for a sort of royal box on wheels, to meet the King practically at his carriage door and "cart" him bang into the auditorium.

The idea was all right in theory, but failed in practice. The strange conveyance got stuck on its way into the theatre, and it was an hour before they could move it that King Edward had to be conducted to his seat in another manner.

It would not be gallant to leave this book without making any reference to the many charming and clever ladies mentioned therein. So, as a wind-up, comes a very amusing story told by Nellie Wallace, the famous variety ad revue star.

"Not long ago, Nellie had an invitation to a very swagger Park Lane mansion, where she was to be the honored guest. On arriving there, the patriarchal footman kept her waiting in the hall for some time. Eventually on being reminded by Nellie that she was still there, the maid replied:

"'You must wait a little longer. The mistress is expecting a comic-faced actress, who I believe is called Nellie Wallace!'"

Gypsies Claim Permit to Steal.

Gypsies have always, whether justly or unjustly, been labelled as chronic thieves. The Romany has every claim that the world is against him and collects toll. Gypsies were severely persecuted in days gone by and, until less than a hundred years ago there was a law in England making it a crime, punishable by hanging, simply to belong to the race or to speak their language.

There is a legend among the Alsatian gypsies that when Christ was to be crucified, the Roman soldiers came to a Gypsy smith and asked him to forge the four nails for the cross, one for each limb. The Gypsy refused in spite of every threat, and when the nails were finally made by a Jewish smith, the Gypsy tried to steal them. He succeeded in stealing only one, and that is why on the crucifix one sees both feet held by a single nail. To reward the Gypsy for his most laudable efforts, the Lord has granted to every Gypsy every member of the race to steal once in seven years.

A Gypsy does not steal because he is too weak to resist the temptation, but from topsy-turvy principles.

Insect Hunters.

Giant hunting grasshoppers nearly five inches long, that prey on small animals such as mice and the young of ground-nesting birds, are found in the Congo.

They rival the kangaroo as jumpers and can leap a considerable distance on to their prey. The hunting grasshopper is not so great a leaper in proportion to its size as the king grasshopper, the young of which, even before its wings are developed, can jump a hundred times its own length. Very few men can cover more than twice their own length in a jump.

The hunting grasshopper is the largest of all grasshoppers. Its great front lip hides a pair of saws as effective as a hay-chopper, and its appetite makes it a plague to mankind.

Old Scots.

Many of the inhabitants of the Irish counties of Down and Antrim speak a form of Old Scots, with little sign of the Irish tongue.

Doctor—Madame, your husband is smoking himself to death.

Wife—How long will it take, Doctor?

Hard and Soft Cord Wood for sale, cut stove wood length. 48tf R. LIGHT.

Saturday Specials!

Men's Boots and Oxfords. Reg. $5.00. Sale Price $4.

100 pairs of Women's Shoes, Patent Ties, Straps, Honey Beige Straps. Regular $3.50, $4.00 and $5.00 values. Special ..... $2.

60 pairs of Children's Shoes and Straps. Special $1.

WEISS BROS.
NAPANEE

Monuments or Markers

Or both, you can obtain at Napanee Granite Works, and in any design you may prefer, at the lowest possible cost. We engrave and letter your Monument according to your own ideas.

Come and see specimens of work.

WM. M. HOWITT

ANNOUNCING A REMARKABLE NEW BUILDING MATERIAL

INSUL-BOARD

(INSULATING BOARD)

A Board that shuts out cold. Stops heat. Deadens sound. An extraordinary building and insulating Board designed to make home interiors more comfortable, more restful and more healthful the year through. An All-Canadian Board, made in Canada from the products of Canada's Forests.

INSUL-BOARD meets the need for a stouter and more rugged material for wall and ceiling insulation. Its greater structural strength has been proven under critical tests by Canada's leading engineers. It makes the walls more rigid, more enduring, more capable of resisting severe strain and stress.

INSUL-BOARD insulates completely, producing a sure and lasting shield against winter's cold and summer's heat, sealing the home interior tight against all atmospheric discomfort.

FOR SALE BY

ROBT LIGHT

LUMBER AND MILL WORK

Phone 53. Richard Street

Glaring Headlights

We have installed equipment to test your Headlights and we issue a Certificate that will pass the Inspector.

The Road Regulations require it.

GRAHAM'S GARAGE Dundas St. Phone 21

A BUNGALOW.

A Single-Storey Building, Thatched Roof, Verandah All Round.

The bungalow is in considerable favor as a dwelling house, but perhaps many who enjoy it as a home are ignorant of why it is so called. Strictly speaking a bungalow is a single story building, with a high thatched roof and a veranda all round. It is of Indian origin, the name being a corruption of a word which meant "of Bengal," the province where this type of building was principally in use in the early days of European settlement in India. The type of structure was peculiarly fitted for that country, being cheaply built and able to withstand the fierce rays of the sun. The original Bengal peasant's cottage was taken as a model by Europeans who made their homes in India. Naturally, however, they improved upon it. The word and the building alike were introduced by retired Anglo-Indians, who, returning from long service abroad naturally preferred to retain the type of house to which they had so long been accustomed. The name is now applied to almost every type of one-storied dwelling, whether of wood or brick, thatched or tiled, with or without verandah.

Check Up Extracts of Cod Liver Oil.

Theoretically the modern, well-behaved baby licks his cod liver oil spoon and cries for more, says Science Service, but apparently there are cases in which the baby is not so well-behaved or else the oil does not agree with him. To meet these, a number of extracts, containing the essential vitamin A and D, but without any of the oil, have been produced. Reports from the Bureau of Home Economics of feeding tests carried on with rats indicate that these extracts are not all they should be and need careful watching.

One popular extract was made the subject of a nine months' test with 250 animals. It was found to contain not a trace of vitamin D, both of which are present in large amounts in cod liver oil.

SCHOOL FAIR DATES

Gretna—Monday, September 10th.
Stella—Tuesday, September 11th.
Selby—Wednesday, September 12th.
Odessa—Thursday, September 13th.
Sillsville—Friday, September 14th.
Camden East—Monday, Sept. 17th.
Tamworth—Tuesday, September 18th
Denbigh—Thursday, September 20th.
Flinton—Friday, September 21st.
Centreville—Monday, Sept. 24th.

Designed FOR Dependability

Firestone engineers found that the life of a tire depends as much upon the flexing life of the cords of the carcass, as upon the toughness of the tread.

To provide extra strength, stamina, and long wear, Firestone dips the cords of the carcass in a rubber solution. This saturates and insulates every strand of every cord, minimizing internal friction and gives thousands of extra miles. The Firestone Dealer in your locality will gladly serve you, and save you money.

FIRESTONE TIRE & RUBBER CO. OF CANADA, LIMITED
Hamilton, Ontario

Most Miles per Dollar

Firestone
BUILDS THE ONLY GUM-DIPPED TIRE

C. A. Anderson & Son
Napanee, Ont.

Teacher—Which of the moons do you like best?

Little Willie—I like that one where somebody loafs and rides.

ONTARIO ARCHIVES
TORONTO

Green Tea drinkers do not know the full enjoyment of Green Tea unless they use "SALADA" Green—the very choicest variety, blended to perfection—packed in air-tight metal to protect the flavour. Sells for only 38c per ½-lb.—Ask for it at any grocer's.

"SALADA" GREEN TEA 801

QUICK QUAKER OATS

Easy, Quick
Best Breakfast for all Weathers

Cooks in 2½ to 5 minutes 188

Teach your children to stop and look before crossing a street or highway

CARE COURTESY COMMON SENSE

Highway Safety Committee

The HON. GEO. S. HENRY, Chairman. 28

Pocket Pack of 5 25¢

Fits the Pocket Nicely

Buying on the Installment Plan

Purchasing commodities by paying "a dollar down and a dollar a week" has grown into great popularity. Often the object purchased is worn out before it is paid for, and the purchaser continues to pay. Do yourself a fortune on the installment plan by placing regular instalments of your earnings in a Standard Bank savings account. The money is always available for use if required, and there is no deduction, but accruing interest as time goes on.

THE STANDARD BANK OF CANADA
ESTABLISHED 1873

H. R. McHOULL
Manager, Napanee Branch
Branches also at Belleville, Camden East, Deseronto, Newburgh, Tamworth

Internal and External Pains are promptly relieved by DR THOMAS' ECLECTRIC OIL

THAT IT HAS BEEN SOLD FOR NEARLY FIFTY YEARS AND IS TO-DAY A GREATER SELLER THAN EVER BEFORE IS A TESTIMONIAL THAT SPEAKS FOR ITS BUSIEROUS CURATIVE QUALITIES.

LIGHT FICTION WANES.

Steady Gain of Serious Books Attributed to Advance In Education.

There are growing indications that the reading of light fiction is on the wane in England. In place of the light novel the public is showing an increasing demand for more serious books, says the Christian Science Monitor. Public libraries in Lyndon, Hampstead, Hackney, Chelsea, Shoreditch and Middlesbrough agree that book-borrowers are evincing a higher taste in literature and that best sellers do not pull so strongly as they did right after the war. Thus at Middlesbrough, for instance, the percentage of fiction issued from the library in 1927 declined from 71.5 to 61. Moreover of 7,447 new borrowers, 1,309 took out tickets for serious or non-fiction works.

Guy W. Keeling, honorary secretary of the Library Association, said: "There is no doubt that the public is reading more and more serious books. This applies particularly to technical and educational works. Improved education is doubtless responsible."

Mr. Marston, secretary of the National Book Council, said: "This desire on the part of the reading public for more serious works has grown since the war. Educational and travel books are more commonly asked for. Works on engineering and like subjects are much in demand."

W. H. Parker, chief public librarian for Hackney, said: "Young people particularly are showing a tendency toward more serious works. George Bernard Shaw, Sir James Barrie and John Masefield are the authors they prefer in the 'lighter serious' category.

"Last year's figures," said the Hampstead public librarian, "showed that only ten per cent. more fiction books were issued than non-fiction. The figures speak for themselves."

"I agree with the Middlesbrough librarian's statement," said T. Green of the Shoreditch public library. "There is a general increase in the issue of books from public libraries and the non-fiction works are more than holding their own."

"The demand for serious books is not attributable to the fact that people are growing more serious," said H. H. Quinn, public librarian of Chelsea. "Their improved education is responsible."

GREATER LONDON GROWS.

Population Shows Tendency to Move to Surrounding Districts.

Greater London numbered 7,807,870 persons in 1926, according to the "Statistical Abstract for London, 1917-26," recently published by the London County Council. These figures are estimations based on the report of the registrar-general. The term Greater London here used includes not only the administrative county of London, but also the whole of Middlesex county as well as large portions of Surrey, Kent, Essex, and Herts.

The population of the administrative county of London, or what is generally meant by London, was 4,615,400 in 1926 and probably dropped to about 4,550,000 in 1927. It was 4,524,000 at the time of the last census in 1921. This falling off since the climax of 1924 is accounted for by the fact that ever since the beginning of the nineteenth century the population has shown a decided tendency to move out from the centre to the surrounding districts, for while the administrative county shows a decrease of 31,400 between 1921 and 1926 Greater London shows an increase of 270,288 in the same period of time.

In the city of London, London's Wall street district, the population amounted to only 13,291 in 1927. When one realizes that in 1801 this district counted 128,129 inhabitants, the extent of the migration to the outlying districts becomes apparent.

Pianos Are All Right.

There were more pianos made and sold in the Old Country during the last twelve months than in any year since 1913.

This statement was made the other day by Mr. S. E. Moon, chairman of the Federation of British Music Industries. But he added that there were hundreds of thousands of new houses, which had been built since the war, which contained no musical instruments.

With the boom in gramophones, and the vast strides made by wireless in recent years, it is surprising that pianos are keeping their end up so well. But children are still learning music, and in this way there is always a steady demand. Then there are many people who prefer to make their own music, and so favor the piano rather than either gramophone or loud-speaker.

Inhaling Dangers.

Inhaling the smoke of quite a small number of cigarettes renders one liable to carbon-monoxide poisoning, according to Prof. H. Hartridge.

He found six per cent. of carbon-monoxide in the blood of a famous scientists, who complained of being unwell, and who said he had oversmoked and inhaled. This was a day afterwards, and the percentage was probably greater just after the smoking, says a writer in Tit-Bits.

Speaking about coal-gas poisoning, Prof. Hartridge said that though coal-gas could easily be detected by its smell, the olfactory mucous membrane was soon fatigued, and people could imagine they had got rid of gas in a room when they had not.

Signs Point That Way.

Fond Mamma—Do you think he'll propose soon, Doris?

Daughter—Yes, mamma; he's been making so many complimentary remarks about you.

The Year 1928.

Do recognize this year as 1928; the Mohammedan calendar it is 1346; the Jews, 5688; the Japanese, 2587; and the Byzantine calendar says it is 7426.

Algernon (on visit to the country)—"Yes, it costs me five thousand a year just to live, don't y'know."

Farmer—"Don't ye pay it. Tain't worth it."

Motor accidents are often caused by loose nuts — and often by a "tight" one.

A Tired-Out Feeling

Is a Sure Sign That the Blood is Thin and Watery.

"I am glad to have an opportunity of testifying to the benefits I derived from the use of Dr. Williams' Pink Pills," writes Mrs. Lawrence Kennedy, St. Joseph, N.B. She further says:—"Some years ago I was working as a stenographer, and became badly run-down. I always had a tired-out feeling, had no appetite and suffered terribly from backache. Almost every month I had to remain from the office for a day or two. I was advised to try Dr. Williams' Pink Pills, and I have reason to be glad that I followed this advice. Before I had been taking the pills very long I began to feel much better. Continuing their use my strength came back, I regained my appetite and the terrible backache from which I had suffered disappeared. I have been married since then and have two fine healthy children, a girl and a boy, and am in the best of health. All this I owe to Dr. Williams' famous Pink Pills, and I trust that these few lines may help some other weak, run-down person."

All weak, run-down people who will give this blood-building tonic a fair trial will find strength through new health and strength. You can get the pills from any dealer in medicine, or by mail at 50 cents a box from The Dr. Williams' Medicine Co., Brockville, Ont.

DENBIGH.

An unusually interesting and pretty wedding was solemnized in the evening hour of August 21st, at the home of the bride's parents, Mr. and Mrs. Charles Stein, Denbigh. The ceremony was performed by Rev. F. A. Scott, Ph.B., in the presence of two hundred and fifty invited guests. A large arch of evergreens and summer flowers was placed at the corner of the spacious verandah, under which the bridal party came. The bride, Anna Helena Stein, was accompanied by her father, who gave her in marriage to William E. McCausland, of Cloyne. A beautiful wedding march was played by Mrs. (Dr.) Adams, as the wedding party came forth and took their place beneath the arch. The bride looked very attractive and charming in her wedding dress of white georgette and lace with a filmy tulle veil adding to the beauty. She wore white satin shoes and carried a beautiful bouquet of sweet peas and fern. The bridesmaid, Miss Olive Stein, of Ottawa, sister of the bride, also appeared lovely in a beautiful dress of maize georgette and lace. She carried a bouquet of yellow dahalias. The groom was attended by Mr. Erra Wheeler, of Cloyne. A reception followed the ceremony at which Miss Olive Stein sang very sweetly, "Ramona", after which a buffet luncheon was served in the nicely decorated dining room. The unusually large display of beautiful, costly and useful presents attested most eloquently the popularity of the bride and groom. The happy couple left the following day for Buffalo, where Mr. McCausland has a good situation.—The citizens of Denbigh were very happily surprised when Rev. C. W. DeMille, with Mrs. DeMille and two sons, motored into the village and pitched their tent on the evening of the 19th. Twenty-five years ago Mr. DeMille assumed charge of the Denbigh Circuit, which was his first charge. He with his young bride soon became very popular, and the one year on the circuit was a most successful and happy one. Though their stay was brief the young minister and his wife won the hearts of the people and their deepest love. After an absence of twenty-five years, they return, only to find many inevitable changes had taken place, through deaths, removals, etc. Rev. Mr. DeMille, upon request of the minister, Mr. Scott, occupied the pulpit in the United Church last Sunday night, and delivered a very eloquent and touching sermon to a large congregation. A very pleasant half hour was spent after the service in meeting those present who remembered them and in making new acquaintances. It was certainly a great pleasure to all concerned to meet again. Rev. and Mrs. DeMille and sons called at the parsonage and were most agreeably pleased with the interior of the new building. All were delighted to see Rev. DeMille and family come, but regretted their stay was so brief.—Mrs. John Wilson and child, ren, who were attending the wedding of her sister, Miss Anna Stein, returned to their home at Wilton, on Thursday.—Mr. and Mrs. Barnes and little daughter have returned to their home in Toronto, after a two weeks' stay with Mr. and Mrs. E. W. Petzold.—Mr. and Mrs. Allan Tompkins, of Oswego, arrived on Thursday to spend a few days with Mrs. Faulk and family.—Mrs. Minnie Easton left for her home in Cleveland, on Tuesday.—Mr. Sam Lane, after a two weeks' vacation at home, returned to Toronto on Saturday.

Nutrition Fixes Stature.

The average height of human beings is 5 feet 5 inches. The tallest group are the Australians, 6 feet 1 inch, and the shortest the African Negrillos, 4 feet 2 inches, and the Eskimos.

According to Dr. R. Bennett Bean, a professor of anatomy, who has analysed the measurements of 1,022 groups of people of five continents, nutrition fixes the stature of races. People living near the sea get too much iodine and tend to short stature; inland people get lime, which makes for long bones.

The lack of nourishment in the Equatorial and Arctic zones keeps those people short. People who live in the fertile temperate zones have more and better food, and therefore grow taller.

20 MINUTES

That's all. Twenty minutes after taking a ZUTOO tablet your headache will be gone.

One of these little tablets—safe, reliable and harmless as soda—will stop any headache in 20 minutes.

Or, better still, taken when you feel the headache coming on, a ZUTOO tablet will ward it off—slip it in the bud.

No Headache

"STAR" STORIES

How George Robey Got His First Chance and Nellie Wallace Was Kept Waiting.

Mr. Chance Newton gives us engaging pictures of the early music life of London, England, and shows how they saw the professional "birth" of many a "star," and he tells intimate little stories of people whom we all know by name at least.

When I first met George Robey it was on rather a peculiar occasion. It was at a matinee at the Oxford, and one of the turns was a conjuror called Kennedy the Mesmerist. Kennedy, like most of his tribe, had quite a regiment of subjects on the stage, and these he put under what we called then the "fluence."

"One of these 'fluence folk was a growing boy, who did all sorts of strange antics on being pierced with needles, etc., and even consumed candles with a gusto."

This boy was George Robey. He impressed his power so strongly on the then manager of the Oxford that he was given a chance to do a singing and comic acting turn on his own! And another "star" had risen.

Sir Harry Lauder is another "top liner" whom Mr. Chance Newton knew in days gone by. About Lauder's beginnings there are many interesting stories in this book. Speaking of Sir Harry's financial success, Mr. Chance Newton says:

"Some of those big sums have accrued, of course, by way of sharing terms. It is not so long ago, however, as well I know, that Lauder, then rising to magnificent salaries, was compelled, by old contracts of several years' duration apiece, to fill all manner of dates at sums ranging from eight to twenty pounds a week!"

How Sir Harry would dislike that, if his own estimate of his "earnings" is to be relied upon. Yet on this point Mr. Newton tells us:

"The general legend as to Harry Lauder's said to be characteristically Scottish thrift, or 'nearness,' is, of course, only a legend. Those of us who know him well also know well that he is one of the most benevolent and philanthropic of men, who takes care never to 'let on' regarding his benefactions. In fact, as he said: 'I'mna let ma left hand knaw what ma richt hand doeth'."

Music halls were not always regarded as quite "the thing." It took the graciousness of King Edward to make them respectable. Of King Edward's first visit to a variety theatre there is a good story.

It was suggested that his Majesty would not wish to be seen by crowds entering the hall, so the business manager had a brain-wave. He arranged for a sort of royal box on wheels, to meet the King practically at his carriage door and "cart" him bang into the auditorium.

The idea was all right in theory, but failed in practice. The strange conveyance got stuck on its way into the theatre, and it was no long before they could move it that King Edward had to be conducted to his seat in another manner.

It would not be gallant to leave this book without making any reference to the many charming and clever ladies mentioned therein. So, as a wind-up, comes a very amusing story told by Nellie Wallace, the famous darley and reyue star.

"Not long ago, Nellie had an invitation to a very swagger Park Lane mansion, where she was to be the honored guest. On arriving there, the parlormaid kept her waiting in the hall for some time. Eventually on being reminded by Nellie that she was still there, the maid replied:

"'You must wait a little longer. The mistress is expecting a comic-faced actress, who I believe is called Nellie Wallace'!"

Gypsies Claim Permit to Steal.

Gypsies have always, whether justly or unjustly, been labelled as chronic thieves. The Romany has ever felt that the world is against him and collects toll. Gypsies were severely persecuted in days gone by and, until less than a hundred years ago there was a law in England making it a crime, punishable by hanging, simply to belong to the race or to speak their language.

There is a legend among the Alsatian gypsies that when Christ was to be crucified, the Roman soldiers came to a Gypsy smith and asked him to forge the four nails for the cross, one for each limb. The Gypsy refused in spite of every threat, and when the nails were finally made by a Jewish smith, the Gypsy tried to steal them. He succeeded in stealing only one, and that is why on the crucifix one sees both feet held by a single nail. To reward the Gypsy for his most laudable efforts, the Lord has granted permission to every member of the race to steal once in seven years.

A Gypsy does not steal because he is too weak to resist the temptation, but from topsy-turvy principles.

Insect Hunters.

Giant hunting grasshoppers nearly five inches long, that prey on small animals such as mice and the young of ground-nesting birds, are found in the Congo.

They rival the kangaroo as jumpers and can leap a considerable distance on to their prey. The hunting grasshopper is not so great a leaper in proportion to its size as the king grasshopper, the young of which, even before its wings are developed, can jump a hundred times its own length. Very few men can cover more than twice their own length in a jump.

The hunting grasshopper is the largest of all grasshoppers. Its great front lip hides a pair of jaws as effective as a hay-chopper, and its appetite makes it a plague to mankind.

Old Scots.

Many of the inhabitants of the Irish counties of Down and Antrim speak a form of old Scots, with little sign of the Irish tongue.

Doctor—Madame, your husband is smoking himself to death.

Wife—How long will it take, Doctor?

Hard and Soft Cord Wood for sale, cut stove wood length. 48tf R. LIGHT.

Saturday Specials!

Men's Boots and Oxfords. Reg. $5.00. Sale Price $4.
100 pairs of Women's Shoes, Patent Ties, Straps, Honey Beige Straps. Regular $3.50, $4.00 and $5.00 values. Special ..... $1.
60 pairs of Children's Shoes and Straps. Special $1.

WEISS BROS.
NAPANEE

Monuments or Markers

Or both, you can obtain at Napanee Granite Works, and in any design you may prefer, at the lowest possible cost. We engrave and letter your Monument according to your own ideas.

Come and see specimens of work.

WM. M. HOWITT

ANNOUNCING A REMARKABLE NEW BUILDING MATERIAL

INSUL-BOARD
(INSULATING BOARD)

A Board that shuts out cold. Stops heat. Deadens sound. An extraordinary building and insulating Board designed to make home interiors more comfortable, more restful and more healthful the whole year through. An All-Canadian Board, made in Canada from the products of Canada's Forests.

INSUL-BOARD meets the need for a stouter and more rugged material for wall and ceiling insulation. Its greater structural strength has been proven under critical tests by Canada's leading engineers. It makes the walls more rigid, more enduring, more capable of resisting severe strain and stress.

INSUL-BOARD insulates completely, producing a sure and lasting shield against winter's cold and summer's heat, sealing the home interior tight against all atmospheric discomfort.

FOR SALE BY
ROBT LIGHT
LUMBER AND MILL WORK
Phone 53. Richard Street

Glaring Headlights

We have installed equipment to test your Headlights and we issue a Certificate that will pass the Inspector.

The Road Regulations require it.

GRAHAM'S GARAGE Dundas St. Phone 2[illegible]

A BUNGALOW.

A Single-Storey Building, Thatched Roof, Verandah All Round.

The bungalow is in considerable favor as a dwelling house, but perhaps many who enjoy it as a home are ignorant of why it is so called. Strictly speaking a bungalow is a single story building, with a high thatched roof and a veranda all round. It is of Indian origin, the name being a corruption of a word which meant "of Bengal," the province where this type of building was principally in use in the early days of European settlement in India. The type of structure was peculiarly fitted for that country, being cheaply built and able to withstand the fierce rays of the sun. The original Bengal peasant's cottage was taken as a model by Europeans who made their homes in India. Naturally, however, they improved upon it. The word and the building alike were introduced by retired Anglo-Indians, who, returning from long service abroad naturally preferred to retain the type of house to which they had so long been accustomed. The name is now applied to almost every type of one-storied dwelling, whether of wood or brick, thatched or tiled, with or without verandah.

Check Up Extracts of Cod Liver Oil.

Theoretically the modern, well-behaved baby licks his cod liver oil spoon and cries for more, says Science Service, but apparently there are cases in which the baby is not so well-behaved or else the oil does not agree with him. To meet these, a number of extracts, containing the essential vitamin A and D, but without any of the oil, have been produced. Reports from the Bureau of Home Economics of feeding tests carried on with rats indicate that these extracts are not all they should be and need careful watching.

One popular extract was made the subject of a nine months' test with 250 animals. It was found to contain not a trace of vitamin D, both of which are present in large amounts in cod liver oil.

SCHOOL FAIR DATES

Gretna—Monday, September 10th.
Stella—Tuesday, September 11th.
Selby—Wednesday, September 12th.
Odessa—Thursday, September 13th.
Sillsville—Friday, September 14th.
Camden East—Monday, Sept. 17th.
Tamworth—Tuesday, September 18th
Denbigh—Thursday, September 20th.
Flinton—Friday, September 21st.
Centreville—Monday, Sept. 24th.

Designed FOR Dependability

Firestone engineers found that the life of a tire depends as much upon the flexing life of the cords of the carcass, as upon the toughness of the tread.

To provide extra strength, stamina, and long wear, Firestone dips the cords of the carcass in a rubber solution. This saturates and insulates every strand of every cord, minimizing internal friction and gives thousands of extra miles. The Firestone Dealer in your locality will gladly serve you, and save you money.

FIRESTONE TIRE & RUBBER CO. OF CANADA LIMITED
Hamilton, Ontario

Most Miles per Dollar

Firestone
BUILDS THE ONLY GUM-DIPPED TIRE

C. A. Anderson & Son
Napanee, Ont.

Teacher—Which of the [illegible] do you like best?

Little Willie—I like the one somebody loads and fires.

ONTARIO ARCHIVES
TORONTO

ONTARIO ARCHIVES
TORONTO

"A GREAT TONIC," SAYS MRS. RUSSELL

After Taking Lydia E. Pinkham's Vegetable Compound

Toronto, Ont.—"I am taking Lydia E. Pinkham's Vegetable Compound during the Change of Life for nervous feelings, loss of appetite and to gain strength. It is a great tonic and I have taken a dozen bottles of it. It was recommended to me by a friend and she. I recommend it to all women for such troubles as mine at this time."

Mrs. D. T. Russell, R. R. No. 5, Toronto, Ontario.

FEED MENTAL PATIENTS.

Full Meals and Varied Diet Is Urged by Scientist.

Good food and plenty of it is real medicine for patients suffering from mental and nervous diseases, according to Dr. David H. Keller, medical director of the Central Louisiana State Hospital.

Patients in the Louisiana hospital are fed three generous sized, nourishing meals a day, chiefly rice, sweet potatoes, cane syrup, corn and other products of the big hospital farm. Every patient is weighed each month, and if he is underweight he gets an extra meal a day, under the direction of the ward physician.

Patients suffering from chronic pellagra get still more attention, with doses of fresh fruit, lemonade, milk, eggs, and oatmeal. Some of the violent patients, whose activity burns up so much energy that it seems impossible to keep them properly nourished, are fed as often as seven times a day, Dr. Keller reported.

The death rate at the hospital is very low, says the doctor.

FRENCH MARITIME ALPS

ANCIENT TOWNS ARE OPENED TO TOURISTS.

Autoists' Demand to See Mountains Led to Construction of Modern Roads—Towns Date Back to Fifteenth Century.

France has always been noted for its roads, and since the war, in spite of the shortage of national funds, writes a correspondent of the Christian Science Monitor, a considerable highway extension has been achieved. This has been due to the increase in motor vehicles touring the country. Since 1922 the number of private cars and large touring buses carrying parties has tripled.

The largest users of cars were visitors from foreign countries, particularly the United States. And among most visitors there has been an ever increasing desire to see more of the outlying portions of France. To meet this demand French road builders have performed some fine engineering feats in many places, carving out perfect automobile routes to places formerly only accessible by mule path.

Some of the finest of these new roads are to be found in the maritime Alps westward from Nice. Here in a region of narrow valleys, low ridges and mountains with flat-topped peaks, there extends over a stretch of some seventy miles of country a collection of ancient towns; towns for the most part deserted, that dream in the sun of memories of the past. Most of them are off the beaten path, and until the gradual expansion of motoring roads in the last few years, an extension still being continued, they were only reached after a steep climb on foot up narrow paths first worn by nimble goats. Indeed, it was largely this tourist demand to visit these places that led to a series of roads remarkable in construction and very costly, but which have already more than paid for themselves through money spent by visitors.

These ancient towns basking sleepily in the mild climate are scattered here and there on scores of ridge tops, or on flat little plateaus marking the culmination of the low mountains of the region. They are all very much alike, these brown and gray huddles of stone, with here and there rising among them the tower of a deserted church. They are all about the same age, belonging to the fifteenth century, though a few date back to Roman times. Built in those days when defence was the first thing considered, these ancient towns were always placed on the edge of a ridge or plateau, so that two sides at least faced upon a sheer drop. The outer walls of all the houses were built to form one solid front, a stout fortification broken only by narrow slits of windows in the earlier centuries, through which arrows could be sped or rifles fired. During the more recent times of habitation some of the old walls had parts of them knocked out to give place to modern windows. With the exception of such changes, these relics of the historic past are unchanged from the days when they were erected from 400 to 600 years ago. For long centuries the inhabitants of these places terraced up the meagre earth on the surrounding hillsides and valley slopes and gained a poor living from the more fertile soil. But the last twenty-five years have so changed living conditions that today the majority of these towns are deserted. In some of them one or two families remain and gain a living catering to tourists. For the most part the inhabitants have migrated to the big centres where the manufacture of automobiles and other industries give them a living which their barren farm on the rocky hillsides no longer offer in these days of high cost of everything.

So the ancient towns now remain, dreaming in the sun, the only entrement when a motor-car with tourists arrives, and the visitors go prowling through undulating and narrow streets which once rang to the shouts of men at arms fighting in the narrow ways, the clank of knights in armour and the twanging of cross-bows. As the towns are built of solid stone, they will probably endure for centuries to come.

And if the natives of the land are largely reputed to be interested in these habitations of their forefathers, they have been tens of thousands of foreigners yearly on eager to see these historic spots that the Twelve Nationales," the roads built by the Government, and the "Routes Départementales" roads built by the different municipalities, have been extended to reach some amazing places. Still, by the end of the year there can hardly be an interesting part of remote France that is not available to the motor tourist.

A description is here given of one of many pieces of similar route, that leading to the very old village of Gourdon. This place stands on a high point at the end of a long valley some forty miles from Nice. To reach it from the valley a road had to be cut up the face of the mountain, some 2,000 feet. Yet, though the ascent is very steep, a good road was completed up which a car of average power can climb at the rate of twenty miles an hour. This feat is achieved by a series of switchbacks, some of them exceedingly short, in some places almost touching each other, in order to overcome the ascent with an easily climbable grade. When the road reaches within a few hundred feet of the top, a series of rocky benches make the climb somewhat easier.

Surveying With Explosives.

Earthquakes manufactured by engineers are being used in surveying the right-of-way of the proposed Turkestan-Siberian Railway. Explosives are set off under the ground, and the resulting vibration carried by traced so that the character of the underlying strata may be determined. A special photograph traces the vibrations on photographic paper with an accuracy that could not be attained by other methods.

Canning Requirements.

Fruit Jars, Rubber Rings, Zinc Screw Tops, Granite and Aluminum Preserving Kettles, all sizes.

Wilson's Hardware.
33tf

These good Fruit Jar Rings at Hooper's.

FAIR MERMAIDS ENTERED FOR $50,000 SWIM

One or more of the five young women shown here should finish within the money in the third Wrigley Marathon Swim to be staged at the Canadian National Exhibition, Toronto, August 29th and September 5th. The women swim first over a 10-mile course and the first five to finish may compete in the 15-mile race for men a week later. Out of fairness to spectators the distance has been shortened so that the race may start and finish during reasonable daylight hours, and the course has been changed so that allcompetitors will be in sight over practically the whole distance.

Above (at left) Ethel Hertle of New York, second special prize winner last year; second from left, Helen Galand, an Ottawa girl with a good chance having the advantage of training under "Johnny" Walker; third from left (above) is Daisy King Shaw, of Shawinigan Falls, Que., a particularly handsome girl and a strong swimmer; below (in circle) is Mrs. Lee Fournier of California, holder of the endurance record for the Pacific Coast of 42 hours and 20 minutes; at extreme right, Mrs. Anna Priller Benoit, of Chicopee Falls, Mass., winner of the ladies' section of the Holyoke Marathon last year and regarded as a particularly strong contender in the forthcoming race.

ODESSA MIDDLE SCHOOL RESULTS

The following are the results of the Middle School examinations at the Odessa Continuation School :—

Algebra.

Div. I. (75-100)—Bruce Hillier, Eldon Linstead; George McQuade; Homer Rogers.

Div. II. (66-74)—Arthur Simmons.

Pass (50-59)—Mildred McLaughlin.

Geometry.

Div. I. (75-100)—Beatrice Forsythe; Bruce Hillier; Homer Rogers.

Div. II. (66-74)—Mildred McLaughlin.

Div. III. (60-65)—Marjorie Sharpe.

Physics.

Div. I. (75-100)—Eldon Linstead; Marjorie Sharpe.

Div. II. (66-74)—Beatrice Forsythe.

Chemistry.

Div. I. (75-100)—Bert Denyes.

Div. III. (60-65)—Florence Reid; Marjorie Sharpe; Arthur Simmons.

Pass (50-59)—Beatrice Forsythe; Nelson Kennedy; George McQuade.

English.

(a) Literature.

Div. III. (60-65)—Eldon Linstead; George McQuade.

Pass (50-59)—Mildred McLaughlin; Arthur Simmons.

(b) Composition.

Div. II. (66-74)—Eldon Linstead.

Pass (50-59) — Nelson Kennedy; Mildred McLaughlin; George McQuade; Homer Rogers; Helen Ruttan; Arthur Simmons.

History.

(a) British.

Pass (50-59)—George McQuade.

(b) Ancient.

Div. III. (60-65)—Beatrice Forsythe.

Pass (50-59)—Florence Reid; Marjorie Sharpe.

Latin.

Pass (50-59)—Bert Denyes (Auth.); Homer Rogers (Auth., Comp.)

The students in several classes have done excellent work. In Geometry and Physics 100% were successful, and each student was granted Honour standing; Algebra 83% all but one with Honours; Chemistry 87% only three who obtained lower than Honour standing; Ancient History 100% one third class honour; Eng. Comp. 70% one second class honour; Lat. Authors 66%. Although in some other subjects the percentages were lower, on a whole the results were eminently satisfactory and all students who obtained honours, which is necessarily difficult in Continuation Schools, are to be congratulated.

Those who require their certificates before the opening of school, may obtain them from the secretary. In the case of unsuccessful students who wish to appeal they may consult with the Principal at 212 Adelaide St., Cornwall, Ont., or write direct to the Deputy Minister of Education, Parliament Buildings, Toronto, requesting that the paper be re-read. Enclose one dollar for each paper requested.

Blue Bedrooms Best.

A recent study of the relation of color to sleep will be of interest to persons troubled with insomnia.

It is remarkable what effect a choice of color has on the attainment of sound slumber. Glass painters insist on blue; other sometimes fall asleep before their vasels.

It was formerly advised to put persons suffering from mental disturbance in rooms painted blue and having blue hangings. The soothing and soporific effect of blue is extraordinary.

Palm-Leaf Bible.

In the library of Gottingen is a Bible written on palm leaves. There are 5,373 pages, each made of a single leaf.

250,000 Words.

There are 250,000 words in the English language—70,000 more than in the French, German, and Spanish languages combined.

GARDEN 200 YEARS OLD.

Flower-Beds in Dover, Del., Were Laid Out in 1728.

A horticultural achievement is the 200-year-old Ridgely garden located in the busiest part of Delaware's capital. The secluded, tranquil spot was laid out in 1728 by Thomas Peake, Esq., and to-day it bloomis each year unaltered with Henry Ridgely, Jr., and Mrs. Ridgely, descendants of the second owner of the property, as owners and caretakers.

The Ridgely garden is one of the oldest in the country, and it extends from the rear of the house for a block. Approached from a terrace by a flagstone path and down shallow steps the formal-patterned garden ends with a high hedge fence. At the other end is a statue brought from Italy, which formerly stood in the garden of a Florentine palace. A lily pool is in the centre and is surrounded by flower beds, fenced with low box hedges.

With the demolition of an old tavern on the Green, Mrs. Ridgely made a new addition which is divided from the original garden by pergola. An attraction of the new plot is a tiny rill which falls from a small cascade.

Additions to the old garden have been made but no changes. Some statuary, flowers and trees planted are of a later date.

Thomas Peake, Esq., built a spacious home in 1728 and laid out the garden. It became the property of Nicholas Ridgely, a son of a famous Maryland family, who moved to Delaware in 1745. There young Caesar Rodney, of Revolutionary fame, and beautiful Mary Vining played as wards of Ridgely.

Urge Dress Economy.

There is a new Turkish women's club which should be called the "club against women's clothes." Its aim is to fight against any luxuries in feminine dress. The members pledge themselves to buy no more than two fancy frocks a year. A third is permitted under no circumstances whatever.

The member who wears a third frock is expelled. An emblem worn by every member bears these words: "We wear this old-fashioned frock of last season out of patriotism." The ambitions of the club are greater still—its members are to buy only Turkish materials. Brussa silk and national products are to replace the materials which come from France, Germany and Italy. Propagandists of this idea say that the Turkish materials are far more beautiful than any others.

The Bee's Business.

An important instance of the balance of nature is involved in the fact that most flowers are dependent for pollination on the visits of appropriate insects. If certain insects fail to visit them the crop of seeds falls; if they keep their appointment the crop succeeds.

These visits depend somewhat on the weather, but sometimes disastrous results occur through the depletion of these friends of the flowers.

Several hundreds of flower species, too, depend not upon insects, but upon the visits of honeybirds, hummingbirds, and sun-birds, and if these are killed the crop will be a disaster for the plants. There is no doubt that the keeping of bees on fruit farms and orchards increase the chances of the fruit trees.

Novel Tadpole Test.

Hot water causes female tadpoles to turn into males if they are kept in it too long. A scientist kept two sets of tadpoles from the egg stage until he was able to determine their sex.

In one set, in which the temperature of the water was natural, the sex ratio was normal, about 100 females to ninety-six males. In the other set the temperature of the water was jumped suddenly to nearly ninety degrees Fahrenheit when the tadpoles were five weeks old. The sex glands of the females in this set gradually assumed a masculine character, and the frogs emerged as males.

PHONE, 259 PHONE 259

McIntosh Bros.
WEEKLY SPECIALS

Ladies' Art Silk Hose, white, black, sand, peach, grey
Our Price, per pair 50c

Ladies' Corticelli, full fashioned Hose, all the leading shades. Our Price, $1.49 pair

Ladies' Smocks and Housedresses, special, ea. 98c

Pure Linen Towels, colored border, Extra Special Each 25c

Cotton Pillow Slips, hemstitched, ea. 25c

Don't Forget the Remnant Tables--Bargains Galore

Pint Sealers . $1.09 Quart Sealers . $1.19
1-2 Gal. Sealers . $1.59
Rubber Rings . 10c or 3 doz. for 25c

Water Glasses, heavy, Our Price, 4c ea., 7 for 25c

Tea Pots, we have a nice range to choose from. Prices, from 25c up.

Come in and see the new Dinnerware

SHOP AT

McIntosh Bros.
WHERE YOU GET NO OLD STOCK

WORKING THE LAND TO CONTROL WEEDS

(Experimental Farms Note)

During the latter part of the summer and in the fall thorough working of cultivated land will destroy many weeds. As soon as the hay crop is removed the sod should be ploughed about 5 inches deep and disked lightly in order to pack it to hasten its decomposition. If the land contains couch grass it should be disked at weekly intervals for three or four weeks. Then, if the sod is well rotted, the cultivator should be started to bring the underground stems, commonly called roots, to the surface. Weekly cultivations will be more effective in killing this weed than cultivations at longer intervals. If there are many roots and a chain harrow is available it should be used after each cultivation to bring the roots together for removal from the field. In the absence of a chain harrow a hay rake may be used. Couch grass roots which are brought entirely onto the surface of the ground will die in about ten days' time in ordinary summer weather. Late in the fall the land should be ploughed and left rough over winter. Thorough cultivation as suggested above for the control of couch grass will also eradicate most other perennial weeds. When the late summer and autumn weather is not too wet and thorough working of the soil is possible, fairly complete destruction of couch grass and other weeds of its class will be accomplished.

Where the land contains only annual weeds a thorough disking about every ten days after the late summer ploughing will hasten the germination of weed seeds and cause the destruction of young weed seedlings.

After harvest cultivation of grain stubble for weed control would be similar to that described for sod land except that it may not be necessary to plough the land if only annual weeds are present.

W. C. HOPPER,
Field Husbandry Division,
Central Experimental Farm, Ottawa.

SAVE THE CHILDREN

In Summer When Childhood Ailments Are Most Dangerous.

Mothers who keep a box of Baby's Own Tablets in the house may feel that the lives of their little ones are reasonably safe during the hot weather. Stomach troubles, cholera infantum and diarrhoea carry off thousands of little ones every summer, in most cases because the mother does not have a safe medicine at hand to give promptly. Baby's Own Tablets relieve these troubles, or if given occasionally to the well child they will prevent their coming on. The Tablets are guaranteed to be absolutely harmless even to the new-born babe. They are especially good in summer because they regulate the bowels and keep the stomach sweet and pure. They are sold by medicine dealers or by mail at 25 cents a box from The Dr. Williams' Medicine Co., Brockville, Ont.

YES—
you can easily make the most delicious
Cakes, Biscuits, Doughnuts, Cookies, etc. with
MAGIC BAKING POWDER
MADE IN CANADA — CONTAINS NO ALUM
E. W. GILLETT CO. LTD. TORONTO, CAN.

3 handy packs for 5¢
Look for it on the dealer's counter

WRIGLEY'S P.K.
More for your money and the best Peppermint Chewing Sweet for any money

KEEP your shoes pliable —in good condition— and always brightly polished, by the daily application of
"NUGGET" Shoe Polish
Nugget costs little—100 shines for 15 cents.
There's a Nugget shade for every shoe made!

ONTARIO ARCHIVES
TORONTO

ONTARIO ARCHIVES
TORONTO

Delivery Free on $5.00 orders or over. On lesser amounts a charge of 10c. per delivery call is required

THE CANADIAN DEPARTMENT STORES LIMITED

Store Hours: 9 a.m. to 6 p.m., including Saturday; Wednesday, 12 o'clock noon. Telephone 71

TERMS
Cash — One Price
Goods Satisfactory or Money Refunded

Friday is Bargain Day

A Great List of Friday Bargains!

School Apparel and School Needs

Everyone from the little one making his brave way to the kindergarten, to the grownup boy or girl attending Collegiate, needs new things in wearables. Friday's offerings at amazingly low prices are designed to solve the outfitting problem in an economical way. Read each one.

Girls' and Misses' One-Strap Shoes

Patent leather one-strap slippers with strongly sewn extension soles, low heels and rubber lift. A serviceable, comfortable shoe for school wear and an outstanding value, the result of a huge purchase. Sizes 8 to 2. Bargain, pair **1.39**

Girls' and Misses Oxfords, 1.95

A rousing Bargain Day special in exceptionally strong quality black patent leather oxfords, daintily trimmed with black stitching. Finished with extension soles, rubber heels and kid linings. The comfortable Blucher cut, broad toed last. Sizes 8 to 2, and unquestionably an outstanding Bargain attraction at, pair **1.95**

Misses' Silk Hose

Reg. 1.00 and 1.50. Bargain, pair

Pure thread silk to welt and finished with mercerized lisle tops. Reinforced lisle heels and toes. In the wanted shades of grain, grey, oak, buff, plaza grey. A broken assortment priced so low you can afford to purchase several pair. Sizes 8 to 10½. **79c**

Girls' and Misses' Millinery

Delightful little felt hats in a colorful range of shades. Drooping and up-turned brims. Their simple construction adds to their charm. Very special for Bargain Day, each **1.95**

Children's Percale School Frocks

Of printed mercerized percale with long sleeves, pleated skirts and inset belt. Collar and cuffs of plain contrasting material, braid trimmed. In colors of green, blue or rose. Sizes 10, 12 and 14 years. A special Bargain Day inducement. Each **1.95**

Boys' Hose

Reg. 50c. Bargain, pair, 39c.

2 1 rib heavy cotton with plain knit feet. Black only. Sizes 8 to 11, and a wonderful value. Bargain Day, pair **39c**

Boys' Sweaters, each, 1.49

A school opening feature in "V" neck pullovers — all wool — medium weight. In shades of lovat and fawn in the popular diamond check pattern. Sizes 26 to 32. Bargain, each **1.49**

Boys' Jerseys, each, 95c.

A strong wearing wool and cotton light weight jersey with two-button polo collar. In blue, lovat, brown and green mixtures. Sizes 24 to 32. Bargain, each **95c**

500 Yds. Dress Gingham, Bargain, Yd., 17c

Children's Rayon Dresses, 1.95

Plain and check rayon dress with long sleeves, pleated skirts and round bows. Collar finished with leather or self belts; button trimmed. A splendid Bargain Day offering of particular interest to the saving mother. Sizes 8, 10 and 12 years. Bargain, each **1.95**

Flannel Dresses

Fancy striped flannel with tailored collar and long sleeves. Pleated skirts, belt and button trimmed. A nice range of stripe and two-color shades. Sizes 8 to 14 years. A rousing Bargain special. Each **2.95**

A popular fabric for the school girl's wash dresses. A strong, durable weave in small check and plaid designs. 27 in. wide and marked at a very low price for Bargain Day, yard **17c**

White Middy Twill

A fine, nice weight twill that is splendid for children's blouses. Launders beautifully and wears exceptionally well. 36 in. wide. Bargain, yard **29c**

Children's Cotton Vests

Reg. 35c. Bargain, each, 19c.

With short sleeves and round neck. Broken assortment priced to clear for Bargain Day, each **19c**

Girls' Coats

Pretty charming these little coats of tweeds, velours and kashas mean a substantial saving to the thrifty mother outfitting the girl for school. In shades of grey, sand, blue, in plain or fancy patterns. Sizes for 6 to 12 years. Friday Bargain, each **2.98 to 8.48**

Notable Piece Goods Bargains

Piece Goods Main Floor

Presenting worth-while savings on new and reduced lines

Special! Satin Drill

A particularly effective fabric that makes up well for boys' blouses or girls' school dresses, also plain home frocks. Of plain Cadet blue in a fine, close weave that assures remarkable wear. 29 in. wide and a Bargain Day attraction, yard **39c**

Steel Clad Galatea

A splendid material for frocks, etc. In navy and delft blue; dot patterns and stripe effects, also plain shades. 28 inches wide and an unsurpassed Bargain, yard **25c**

All Wool Armure

Firmly and smoothly woven from a tightly twisted yarn, which gives greater wearing strength. In plain shades of sand, navy, rose, brown or Monarch blue, an 38 inches wide and an exceptionally good value at, yard **69c**

Unbleached Factory Cotton

Reg. 15c.; Friday Bargain, yd., 12½c.

A firmly woven cotton free from specks. Bleaches and launders beautifully. A hundred household uses for this 36 in. wide cotton. Bargain, yard **12½c**

31-in. Nurses' Cloth

Reg. 40c.; Friday Bargain, yd., 33c.

A splendid fabric for nurses' uniforms, etc. In blue and white or green and white stripes, and a good 31 in. wide. Reg. 40c. A special Bargain Day feature, yard **33c**

Special Kiddie Cars

Well made and beautifully enameled. Sturdy frame to absorb the buffeting to which it is subject. Large size. A special value for Bargain Day, each **3.95**

Children's Cotton Nightgowns

Reg. 89c.; Friday Bargain, each, 79c.

The slipover style, made of fine white cotton and finished with embroidery at neck and sleeves. Size for 6 to 12 years. Only a few at the remarkably low Bargain price, garment **79c**

36-inch Plaid Rayon

Reg. 95c.; Friday Bargain, 69c. yard

A splendid material for children's frocks, etc. Two-tone color effects in rose, blue, tan, with daintily embroidered floral designs. 36 inches wide and a typical C.D.S. Bargain offering, yard **69c**

Women's and Misses' Vests

Reg. 1.50; Bargain, each, 1.00

A smooth, lustrous rayon, finely woven. In shades of mauve, peach, white, flesh, apricot and June rose. All sizes, but a broken assortment. Bargain, garment **1.00**

Tailored Cotton Vests

Reg. 75c.; Friday Bargain, each, 25c.

One and one ribbed vests, tailored top. Made of a fine quality cotton in O.S. size only. A very limited number at this startling reduction. Friday Bargain, garment **25c**

Men's Work Shirts

A splendid value in a good quality blue or grey pick and pick drill. An extra strong wearing quality which washes well. Sizes 14 to 17 in the lot, and a notable Friday Bargain, each **1.15**

Special! Boys' and Girls' Slicker Outfits

A medium weight, durable oiled cambric in bright lively shades of red, green or sand. A hat to match completes the outfit. Sizes for 6 to 10 years. A special Bargain inducement, outfit **3.85**

Special! Shopping Bags

Strongly woven of straw in natural shades with colored borders. Finished with double handles. An early shopping special for Bargain Day, each **29c**

A Rousing Special for Bargain Day

Women's Triangular Scarfs

Fashioned from a beautiful, sheer silk crepe in colors of blue, green, orange, beige, red and navy. Attractive and very smart modernistic patterns in distinctive contrasts. Limited quantity at this special Bargain Day price, each **1.00**

Candy Bargains--Friday

Chocolate Bars

Vanilla, Nut, Milk, Peanut and Almond. Bargain Day, 3 for 10c
Eaton's assorted Chocolate Bars (large) 15c
Eaton's Creamy Toffee and Butter Crisp Bars, 3 for 10c
Wrigley's Doublemint, Nips, Spearmint, Juicy Fruit, 3 pkgs. 10c

Girls' All Wool Sweaters

A lovely quality all wool in fancy stitch for girls 6 to 14 years. Beautiful shades, well finished and smart looking. Fine for school or sport wear, each **2.95**

Women's Leather Purses

High grade leathers in hand bag and under arm styles. Light and dark shades; well finished. A splendid value Friday Bargain, each **1.00**

Every day is Economy Day at the C.D.S.

THE CANADIAN DEPARTMENT STORES LIMITED

Napanee Ontario

T. EATON Co. Order Office

Take full advantage of the many shopping suggestions listed in the catalogue. Orders may be phoned or left at this office and will be filled in Toronto and returned. 'Phone 422 for any information you wish.

Shop in the morning and avoid the crowded hours

ONTARIO ARCHIVES
TORONTO

Delivery Free on $5.00 orders or over. On lesser amounts a charge of 10c. per delivery call is required

THE CANADIAN DEPARTMENT STORES LIMITED

Store Hours: 9 a.m. to 6 p.m., including Saturday; Wednesday, 12 o'clock noon. Telephone 71

TERMS Cash — One Price Goods Satisfactory or Money Refunded

Friday is Bargain Day

A Great List of Friday Bargains!

School Apparel and School Needs

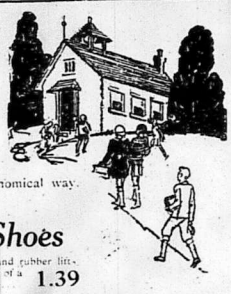

Everyone from the little one making his brave way to the kindergarten, to the grownup boy or girl attending Collegiate, needs new things in wearables. Friday's offerings at amazingly low prices are designed to solve the outfitting problem in an economical way. Read each one.

Girls' and Misses' One-Strap Shoes

Patent leather one-strap slippers with strongly sewn extension soles, low heels and rubber lifts. A serviceable, comfortable shoe for school wear and an outstanding value, the result of a large purchase. Sizes 8 to 2. Bargain, pair **1.39**

Girls' and Misses Oxfords, 1.95

A rousing Bargain Day special in exceptionally strong quality black patent leather oxfords, daintily trimmed with black stitching. Finished with extension soles, rubber heels and kid linings. The comfortable Blucher cut, broad toed lasts. Sizes 8 to 2, and unquestionably an outstanding Bargain attraction at, pair **1.95**

Misses' Silk Hose

Reg. 1.00 and 1.50. Bargain, pair

Pure thread silk to welt and finished with mercerized lisle top. Reinforced lisle heels and toes. In the wanted shades of grain, grey, oak buff, plaza grey. A broken assortment priced so low you can afford to purchase several pair. Sizes 8½ to 9½. **79c**

Girls' and Misses' Millinery

Delightful little felt hats in a colorful range of shades. Drooping and upturned brims. Their simple construction adds to their charm. Very special for Bargain Day, each **1.95**

Children's Percale School Frocks

Of printed mercerized percale with long sleeves, pleated skirts and inset belt. Collar and cuffs of plain contrasting material, braid trimmed. In colors of green, blue or rose. Sizes 10, 12 and 14 years. A special Bargain Day inducement. Each **1.95**

Boys' Hose

Reg. 50c. Bargain, pair, 39c.

2 1 rib heavy cotton with plain knit feet. Black only. Sizes 8 to 11, and a wonderful value. Bargain Day, pair **39c**

Boys' Sweaters, each, 1.49

A school opening feature in "V" neck pullovers — all wool — medium weight. In shades of lovat and fawn in the popular diamond check pattern. Sizes 26 to 32. Bargain, each **1.49**

Boys' Jerseys, each, 95c.

A strong wearing wool and cotton light weight jersey with two-button polo collar. In blue, lovat, brown and green mixtures. Sizes 24 to 32. Bargain, each **95c**

500 Yds. Dress Gingham, Bargain, Yd., 17c

Children's Rayon Dresses, 1.95

Plain and check rayon dress with long sleeves, pleated skirts and round neck. Collar finished with leather or self belts; buttin trimmed. A splendid Bargain Day offering of particular interest to the saving mother. Sizes 8, 10 and 12 years. Bargain, each **1.95**

Flannel Dresses

Fancy striped flannel with tailored collar and long sleeves. Pleated skirts, belt and button trimmed. A nice range of stripe and two-color shades. Sizes 8 to 14 years. A rousing Bargain special. Each **2.95**

A popular fabric for the school girl's wash dresses. A strong, durable weave in small check and plaid designs. 27 in. wide and marked at a very low price for Bargain Day, yard **17c**

White Middy Twill

A fine, nice weight twill that is splendid for children's blouses. Launders beautifully and wears exceptionally well. 36 in. wide. Bargain, yard **29c**

Children's Cotton Vests

Reg. 35c. Bargain, each, 19c.

With short sleeves and round neck broken assortment priced to clear for Bargain Day, each **19c**

Girls' Coats

Pertly charming these little coats of tweeds, velours and kashas mean a substantial saving to the thrifty mother outfitting the girl for school. In shades of grey, sand, blue, in plain or fancy patterns. Sizes for 6 to 12 years. Friday Bargain, each **2.98 to 8.48**

Special Kiddie Cars

Well made and beautifully enameled. Sturdy frame to absorb the buffeting to which it is subject. Large size. A special value for Bargain Day, each **3.95**

Children's Cotton Nightgowns

Reg. 89c.; Friday Bargain, each, 79c.

The slipover style, made of fine white cotton and finished with embroidery at neck and sleeves. Size for 6 to 12 years. Only a few at the remarkably low Bargain price, garment **79c**

36-inch Plaid Rayon

Reg. 95c.; Friday Bargain, 69c. yard

A splendid material for children's frocks, etc. Two-tone color effects in rose, blue, tan, with daintily embroidered floral design. 36 inches wide and a typical C.D.S. Bargain offering, yard **69c**

Women's and Misses' Vests

Reg. 1.50; Bargain, each, 1.00

A smooth, lustrous rayon, finely woven. In shades of mauve, peach, white, flesh, apricot and June rose. All sizes, but a broken assortment. Bargain, garment **1.00**

Tailored Cotton Vests

Reg. 75c.; Friday Bargain, each, 25c.

One and one ribbed vests, tailored top. Made of a fine quality cotton in O.S. size only. A very limited number at this startling reduction. Friday Bargain, garment **25c**

Men's Work Shirts

A splendid value in a good quality blue or grey pick and pick drill. An extra strong wearing quality which washes well. Sizes 14 to 17 in the lot, and a notable Friday Bargain, each **1.15**

Special! Boys' and Girls' Slicker Outfits

A medium weight, durable oiled cambric in bright lively shades of red, green or sand. A hat to match completes the outfit. Sizes for 6 to 10 years. A special Bargain inducement, outfit **3.85**

Special! Shopping Bags

Strongly woven of straw in natural shades with colored borders. Finished with double handles. An early shopping special for Bargain Day, each **29c**

A Rousing Special for Bargain Day

Women's Triangular Scarfs

Fashioned from a beautiful, sheer silk crepe in colors of blue, green, orange, beige, red and navy. Attrrctive and very smart modernistic patterns in distinctive contrasts. Limited quantity at this special Bargain Day price, each **1.00**

Notable Piece Goods Bargains

Piece Goods Main Floor

Presenting worth-while savings on new and reduced lines

Special! Satin Drill

A particularly effective fabric that makes up well for boys' blouses or girls' school dresses, also plain home frocks. Of plain Cadet blue in a fine, close weave that assures remarkable wear. 29 in. wide and a Bargain Day attraction, yard **39c**

Steel Clad Galatea

A splendid material for frocks, etc. In navy and delf blue; dot patterns and stripe effects, also plain shades. 28 inches wide and an udsurpassed Bargain, yard **25c**

All Wool Armure

Firmly and smoothly woven from a tightly twisted yarn, which gives greater wearing strengtq In plain shades of sand, navy, rose, brown or Monarch blue, an 38 inches wide and an exceptionally good value at, yard **69c**

Unbleached Factory Cotton

Reg. 15c.; Friday Bargain, yd., 12½c.

A firmly woven cotton free from specks. Bleaches and launders beautifully. A hundred household uses for this 36 in. wide cotton. Bargain, yard **12½c**

31-in. Nurses' Cloth

Reg. 40c.; Friday Bargain, yd., 33c.

A splendid fabric for nurses' uniforms, etc. In blue and white or green and white stripes, and a good 31 in. wide. Reg. 40c. A special Bargain Day feature, yard **33c**

Candy Bargains--Friday

Chocolate Bars

Vanilla, Nut, Milk, Peanut and Almond. Bargain Day, 3 for ... 10c
Eaton's assorted Chocolate Bars (large) ... 10c
Eaton's Creamy Toffee and Butter Crisp Bars, 3 for ... 10c
Wrigley's Doublemint, Nips, Spearmint, Juicy Fruit, 3 pkgs. ... 10c

Girls' All Wool Sweaters

A lovely quality all wool in fancy stitch for girls 6 to 14 years. Beautiful shades, well finished and smart looking. Fine for school or sport wear, each **2.95**

Women's Leather Purses

High grade leathers in hand bag and under arm styles. Light and dark shades; well finished. A splendid value Friday Bargain, each **1.00**

Every day is Economy Day at the C.D.S.

THE CANADIAN DEPARTMENT STORES LIMITED

Napanee Ontario

T. EATON Co. LIMITED Order Office

Take full advantage of the many shopping suggestions listed in the catalogue. Orders may be phoned or left at this office and will be filled in Toronto and returned. 'Phone 422 for any information you wish.

Shop in the morning and avoid the crowded hours

ONTARIO ARCHIVES TORONTO

ONTARIO ARCHIVES
TORONTO

Boy's School Suits On Sale

$3.95 $4.95 $5.95

Wool and cotton and all wool Tweeds in quiet mixtures homespun effects and over-check designs in Single breasted and Double breasted Bloomer Suits, (extra bloomers with some at a small additional price,) regular $6, $7, $8, 9, & $10 suits.

On Sale for School Opening at $3.95 to $5.95.

New Long Pant Suits for Boys

[Two pair Trousers]

Special $9.95

The newest designs in grey, fawn, and lavender Tweeds. Cut in Fall 1928 Double breasted, and Single breasted styled coats with two pairs long trousers Sizes 26 to 36, very special $9.95.

Boy's Smart Pullovers and Sweater Coats, $1.98

Smart designs in Boy's Pullover and V-Neck Sweater Coats. Very good values and see them

Boy's Broadcloth Shirts and Blousers 98c

$1.25 to $1.50 quality medium and heavy weight, fine gauge Broadcloth Shirts and Blouses, in solid colors and patterns. All on sale, 98c.

$6.40 RETURN FARE Toronto Exhibition Going Aug. 24th to Sept. 8th

Travel the newly equipped C. N. R. trains and have a comfortable, safe trip to Ex.

Get full particulars and tickets from J. L. Boyes & Son.

J. L. Boyes & Son

AT RICHMOND'S

Quaker Flour $4.10
Mother's Flour, in Gingham, $4.10
Every Flour $3.90

FEEDS

Bran - Shorts Victor's Vim Whole Wheat

Binding Twine

Get our prices before you buy

Sugar by Cwt.
New White Honey, 10 lbs. for $1.00
Send your Order

RICHMOND'S STORE
ROBLIN

Dry Wood

Stove and Stick in any desired lengths.

Opposite Post Office, Napanee
Phone 236J

WILFRED S. WILSON
COAL AND WOOD

SCANLIN'S GARAGE

OWNED AND RUN BY A MECHANIC

We are repairing on all makes of cars and a complete line of parts and accessories.

Our equipment is up to date, and includes Oxy-Acetylene welding in all its branches.

Batteries Charged and Repaired.

We carry here for the famous Goodyear Tires and Tubes.

Also Standard Motor Oils and Gasoline.

Our car equipped at Scanlin's, gives service.

Day and night service, with service and at all times.

THOS. SCANLIN & SON
TAMWORTH, ONTARIO
13tf

A complete line of the famous Richard Avery Toilet Preparations at Wallace's.

Doxsee & Co

Millinery Suggestions

We are making a special effort to clean up our stock of Summer Trimmed Hats, as our capacity is small for packing them away for another season, therefore every Hat will be a price, including White Felts, regular $5.00 to $10.00, Sale Price $1., $1.50 and $1.90.

Felt Hats in Yellow, Pink, French Beige, Sand, Orchard, Green, including Black.

Prices $1.50 to $5.00.

SILK HOSIERY
Reg. Price, $1.00
To Clear at 69c

The Leading Millinery House

Phone 226 **McGREER'S** Phone 226

Cash and Service Grocery

SEYMOUR BLOCK
DUNDAS ST. NAPANEE

Watch Our Weekly Specials!

That Little Store that Sells a Little Cheaper

"WE AIM TO SATISFY"

W. ROY McGREER

For Outside Painting! Let us show you how to make the very finest paint money can buy at from $3.50 to $3.75 a gallon. Leading painters recommend and use it. Wallace's, Sole Napanee Agents.

Personals

It is the desire of the publishers that all should take an interest in this column of The Beaver If you have friends visiting you, or are going away for a trip, leave word or send it on a Post Card.

Misses Irene and Agnes Ahearn, nurses-in-training, Jackson Park Hospital, Chicago, have returned home after spending the past week with Miss Helen Marsh.

Mr. Aubrey Davis left last Monday on the Harvesters' Excursion for Saskatchewan.

Mr. and Mrs. Chas. W. Miller and family, of New York, are visiting their father, Mr. S. R. Miller, and aunt, Mrs. Freshman.

Mrs. Albert Webb, of California, has been visiting Mrs. J. W. Robinson for a few days.

Miss Maud Anderson spent a few days this week with her mother, Mrs. Robt. Anderson.

Miss Dorothy King, of Gravenhurst, is visiting her aunt, Mrs. W. T. MacKenzie.

Mr. Geo. Spencer, formerly of Hayburn, and Mr. James Spencer, of Watertown, N.Y., spent last week with relatives in town.

Miss Margaret Roffey, of Stratford, is the guest of her sister, Mrs. Jack McPherson.

Mr. Harold Barrett and Miss Irene Ahearn spent Thursday in Deseronto, the guests of Miss Norah Fox.

Dr. and Mrs. Duane R. Hall and Mr. and Mrs. W. C. Smith left on Sunday for a three weeks' motor trip to Detroit, Cleveland, Washington and New York.

Mr. and Mrs. F. S. Boyes and family motored to Toronto to attend the Exhibition.

Messrs. Bob Howitt and Bill Templeton are spending the week with Mr. and Mrs. J. M. MacIntosh, in Toronto.

Mrs. J. M. Morse is the guest of her cousin, Mrs. Cox, in Toronto.

Mrs Herrington and Mrs. D'Arcy Sneath returned on Saturday from Camp Le Nid.

Mrs. Charles Wilson and song, James, Jack and Bobby, have returned to their home in Wilmington, Delaware, after spending two weeks with her mother, Mrs. J. Carroll, Sandhurst, and sisters of that vicinity.

Mrs. Frank Sill, of Albany, N.Y., spent a few days last week the guest of Mr. and Mrs. Perry Huffman.

Mrs. M. Graham Fraser and son, Owen, have returned home to Watertown, N.Y., after visiting her parents, Mr. and Mrs. Jas. A. Davis, Bethany.

Mrs. Geo. D. Robson and Mrs. Robt. English are spending a week with her brother, Mr. Charles Duckworth, Rochester, N.Y.

Miss Helen Marsh has left for Toronto, where she will attend the Exhibition.

Mr. and Mrs. I. L. Sills left on Saturday for their home in Hamilton, after enjoying two weeks' holidays with his parents, Mr. and Mrs. Merle Sills, and other friends in Renfrew.

Mr. Bernard M. Harker, of Detroit, Mich., has been the guest of his sister, Mrs. W. A. Ashley.

Mr. and Mrs. Eph Fitchett, Miss Hazel Parks, Rochester, N.Y., Mr. and Mrs. N. B. Miller, Napanee, and Mr. Edward Parr, Sundared with Mrs. P. D. Miller Parks, at Deseronto.

Mr. and Mrs. Harold Nicholson, of Kingston, spent Monday the guests of Mr. and Mrs. J. A. Vandewater.

Mrs. Walter Lamb, Kingston, formerly Miss Ruth Gray, Reg. N., is spending a few weeks with her parents, Mr. and Mrs. D. Gray, Roblin.

Miss Hazel Sexsmith, of Napanee, spent Sunday at Wesley.

Miss Lorna McGill, of Lindsay, and Miss Thelma Marshall, of Kingston, spent the week end with Miss Jennie Coates, Bridge St.

W. T. Henderson, K.C., and Mrs. Henderson, of Brantford, were visitors at the home of Mr. and Mrs. James H. Mollett, this week.

Master Billy Milsap is spending a few days in Toronto, with his aunt, Mrs. Johnston.

Mr. Karl Onehart, of Syracuse, N.Y., is spending the summer with her parents, Mr. and Mrs. Wm. R. Miller, at Bethany, Ont.

Mr. Walter Lamb has returned to Kingston, after spending a few days with Mr. and Mrs. D. Gray, Roblin.

Mrs. Cameron, who has been spending the summer in Napanee, returned to Barrie on Sunday.

Mrs. Holland and Miss Betty left yesterday for Toronto, where they will live in the future.

Chief Armstrong and Mrs. Armstrong, of Kingston, spent Thursday the guests of Mr. and Mrs. J. A. Vandewater, Robert Street.

Miss Jane Coates has returned home after spending two months with her sister, Mrs. Abell, in Toronto.

Mrs. Cochrane, of New York, is visiting her sister, Mrs. Wm. Went.

Mrs. Price and Mr. Davy, of Mooreland, Man., are the guests of Miss Sadie Ham, John St.

Mr. and Mrs. King and daughter have returned home to Ottawa, after enjoying a few weeks with the latter's sister, Mr. and Mrs. Fred S. Sills, Sandhurst, Ont.

Mrs. Dennis Daly, of Toronto, is visiting friends in town.

The Misses Beeman, of Buffalo, daughters of the late Geo. Beeman, of "The Napanee Beaver", were visiting friends in town last week.

The Rev. W. E. and Mrs. Tanton, of Toronto, are guests of Mr. and Mrs J. E. Robinson, last week.

Miss Daisy Moore is the guest of Mr. Joe Tate, Selby.

Mr. Chas. Smith, of Kingston, spent a week with Mr. and Mrs. Will Coates, Bridge Street.

Mrs. Marguerite McConnell has returned home, after spending a week's vacation at Campbellford.

The Misses Mair and Miss Elizabeth Carmichael are taking a trip down the St. Lawrence to Montreal this week.

Mr. and Mrs. Melcher and two children, of New York, spent a few days with Mr. and Mrs. Will Coates, Bridge Street.

Mrs. Marshal Mallory, who is in Kingston Hospital for treatment, is convalescing.

Miss Minnie Smith left yesterday for St. Thomas, after spending the summer with her sister, Mrs. Boyes.

Mr. and Mrs. E. J. Corkill and Mr. Malcolm motored to Toronto yesterday to spend a few days.

Mr. and Mrs. Harry Ker and family, who have made so many friends in Napanee, have moved to Kingston.

Mrs. McClew is visiting friends in Toronto for a month.

Miss Ethel Hawley spent the week end with Miss Edith Coleman, Kingston.

Mr. and Mrs. Frank Allison are in Toronto this week.

Mr. and Mrs. John Miller left on Sunday for Winnipeg.

Mrs. John C. Fitchett has returned home, after spending a few weeks helping her friend, Mrs. Walter Russell, Napanee, to look after her many tourists.

Mr. Clifford Moore has returned to his home in Belleville, after spending two weeks with Mr. A. Moore, Wesley.

Mrs. Doxsee is in Toronto this week.

Miss Maud Anderson left yesterday for Winnipeg.

Mr. and Mrs. Harry Pawson and family returned on Monday to the Parsonage.

Miss Grace McConachie returned to Montreal on Sunday, after spending a month with her mother.

Mr. and Mrs. Moffatt have returned from Stirling.

Mr. Gibson, of Gananoque, spent a few days last week with Mr. J. L. Boyes.

Mr. and Mrs. Chas. Boyes were the guests of Mr. and Mrs. E. J. Pollard, last week.

Mr. and Mrs. Everette Fitchett, Misses Jean and Margaret, also son, of Toronto and Oshawa, visited his uncles, Messrs. John N. and Ephraim Fitchett, recently, at Sillsville and Mapledene.

Mr. Charles Thompson, Manager Brantford Roofing Co., was a visitor at the home of Mr. and Mrs. J. H. Moffatt, this week.

Capt. Douglas Ham, who has been the guest of his cousin, Mrs. Eric Ryerson, of Oakhurst, Sturgeon Point, returned home yesterday.

Mr. and Mrs. Meggs, of Windsor, have been the guests of Mr. and Mrs. B. F. Davy.

Miss Helen Daly, of Boston, is spending the week with her family at their cottage at Crow Lake.

Miss Lulu Charters has returned to Boston, after spending some weeks with her mother.

Mr. H. I. Brodie, of the Rochester Police Force, Mrs. Brodie, Miss Loretta Brodie, Mr. Harold Brodie, Mr. Donald Brodie, Mr. and Mrs. Clarence Brodie, Master Charles and Mr. Robt. Maxwell, of Rochester, N.Y., are fishing and spending the week at Mr. Joe Breault's Summer Resort, White Lake.

Miss Hazel Parks, of Rochester, N.Y., is spending a few weeks with her aunt, Mrs. Eph. Fitchett, and grandmother, Mrs. P. D. Miller Parks, Deseronto; also friends in Napanee and vicinity.

Miss M. Miller, who was visiting her father, Mr. S. R. Miller, returned to New York last Tuesday.

Mr. John Shorey, Milton, Ontario, spent a week's vacation with his cousins, Mr. and Mrs. John P. Benn.

Mr. and Mrs. Walter Cousins, of Buffalo, N.Y., and Mrs. H. VanAlstine, of Niagara Falls, Ont., motored to Napanee to spend a few days with Mr. and Mrs. C. M. VanAlstine, Thomas Street.

Mr. and Mrs. T. P. Cook and two daughters, of Rochester, N.Y., and Mr. and Mrs. G. Garrison spent last Wednesday with Mr. and Mrs. William McCabe, Hay Bay.

Mr. Edward Dowdle and daughter, Annie, of Deseronto, spent Saturday in Napanee.

Mr. and Mrs. C. E. Henricks and little Margaret have returned home, after a motor trip to Port Colborne, Niagara Falls, and Buffalo, N.Y.

Mr. H. Coulter, of Lebanon, N.H., has been spending a few days with Mr. J. A. Coulter and family, Palace Road, going on from here to Stirling to visit his brother, Mr. R. P. Coulter.

The Misses Hazel Ellis and Jennie Brien returned to Toronto on Sunday, after having spent two weeks' holidays with Mr. and Mrs. Leone Spencer, Napanee, and Mr. and Mrs. Herb. White, at Sillsville.

Mrs. Fanny Dear left last Sunday for Clayton, N.Y., to spend the winter with her sister, Mrs. S. Smithers.

Miss Dix, of Kingston, has been the guest of Miss Dunbar, this week.

Miss Muriel Kennedy, of Chatham, is the guest of her aunt, Mrs. James W. Wilson.

Mr. Ela McCabe has just returned from visiting friends in Toronto, Oshawa and Port Perry.

Mr. M. L. Madill, of Toronto, has been in town for the week end renewing former acquaintances and gone on to Montreal for a short stay with his brother, Mr. C. S. Madill.

Mr. John B. VanAlstine returned home on Sunday, after a two months' visit in St. Catharines, Niagara Falls, Ont., and Buffalo, N.Y.

Misses Annie and Berniece Dowdle, Deseronto, spent last Tuesday with Miss Mary Harvey.

Mr. and Mrs. T. P. Cook and children, also his father and mother, left on Sunday for their home in Rochester, N.Y., after spending a week in town, with Mr. and Mrs. Gideon Garrison and Mrs. S. Dryden.

Mrs. Herb White, of Sillsville, left for Toronto on Sunday to spend a couple of weeks with her children, George and Hazel Ellis, and other relatives and friends.

Mr. and Mrs. J. Dolan, Rochester, N.Y.; Mr. and Mrs. Wilfred Benn, and Mr. and Mrs. J. P. Benn and family spent Wednesday evening at Mr. and Mrs. George Paul's cottage, Beaver Lake.

Miss Lorena Kemp, who has been visiting her aunt, Mrs. J. G. Williams, has returned to her home in Frankford.

Mr. and Mrs. J. Dolan, Rochester, N.Y., spent a few days with her brother, Mr. John P. Benn, Sharp's Corners.

Get Ready for School.

A bargain in scribblers, Pencils, ink, erasers, etc., and the wonderful Parker Fountain Pen, at Hooper's Drug Store.

BIRTHS.

BOYCE—At Napanee, on Sunday, August 26th, 1928, to Mr. and Mrs. R. H. Boyce, a daughter—Dorothy Jean. — Kingston Standard please copy.

MARRIAGES.

HERRINGTON—BENJAMIN—At the summer home of the bride, at Sydenham Lake, on Tuesday, August 21st, 1928, by the Rev. Robert W. Spencer, Cora Ashton Benjamin to Walter Stevens Herrington, K.C., both of Napanee.

TYNER — SEDORE — At Roblin United Church Parsonage, on Monday, August 13th, 1928, by Rev. A. E. Oliver, Hugh Milford Tyner, of Marlbank, to Marjorie May Sedore, of Roblin.

DEATHS.

MILLS—At Marysville, on Sunday, August 26th, 1928, Alexander Mills, aged 55 years. The funeral will take place from his late residence, on Wednesday afternoon. Service at the White Church, Morven, at 2.30 o'clock.

SHEWMAN—At her residence, Sillsville, on Sunday, August 19th, 1928, Amy Sophia Shewman, widow of the late Balfus E. Shewman, aged 66 years, 4 months and 18 days.

IN MEMORIAM

In sad and loving remembrance of our dear husband and father, William S. Whittington, who passed away Aug 31st, 1927.

Dear father, you are not forgotten,
Though on earth you are no more;
Still in memory you are with us
As you always were before.

Honorable and upright in all your ways,
Loyal and true to the end of your days;
A loving father so tender and kind,
None on this earth like him we'll find.

Ever remembered by Wife, and Daughter, Mrs. Clayton Osborne, and Brother, George Whittington. 35ap

THE CHURCHES

Grace United Church

Rev. W. P. Woodger, B.A., Minister

9.30 a.m.—Class Meeting.
10.30 a.m.—Public Worship. Sermon, "The Sacrament of the Inconvenient".
11.45 a.m.—Sunday School and Adult Bible Classes.
7.00 p.m.—Public Worship. Sermon, "The Churchmanship of Jesus".

The minister will preach at both services.

Wednesday, 8 p.m., Prayer Meeting.

Visitors cordially invited to all services.

Trinity United Church

Rev. Harry Pawson, Pastor.

10.30 a.m.—Morning Service.
11.45 a.m.—Sunday School and Bible Classes.
7.00 p.m.—Evening Service.

St. Andrew's United Church

Rev. A. J. Wilson, B.A., B.D., Pastor

10.30 a.m.—Morning Service.
11.45 a.m.—Sunday School and Bible Classes.
7.00 p.m.—Evening Service.

Church of St. Mary Magdalene

Rev. R. J. Dumbrille, Vicar.

8.00 a.m.—Holy Eucharist.
9.30 a.m.—Sunday School.
10.30 a.m.—Matins and Litany.
7.00 p.m.—Evensong.

St. John's, Selby.

10.00 a.m.—Matins.

A. F. Dowdell, B.A., Student-in-charge.

Parish of Tamworth

Rev. W. J. Morgan, L.Th., Rector

Tamworth—10.30 a.m.
Marlbank—2.30 p.m.
Enterprise—7.30 p.m.

Preacher: The Rev. Percy Heywood, M.A., B.D., Rector of Trenton.

Bay Circuit

Rev. Jas. E. Beckel, Pastor.

Hay Bay—S. S. at 9.30 a.m.; Preaching Service at 10.30 a.m.

Bethany—S. S. at 1.30 p.m.; Preaching Service at 2.30 p.m.

Anderson—S. S. at 11 a.m.; Preaching Service at 7.30 p.m.

Pastor will have charge of the services.

The "Million Dollar Razor"! 300 more just arrived! If you haven't yet procured your New Autostrop Razor, with strop, given free with a $1.00 pkg. Blades, you'll find yours at Wallace's Drug Store.

DORLAND

Mrs. G. A. Ruttan entertained the Ladies' Aid last Wednesday afternoon. On account of Mrs. Frame's resignation of the Presidency, Mrs. W. D. Roblin accepted the office for the balance of the year, and Mrs. Wm. Magee the Treasurership in place of Mrs. Roblin.—It is expected that Mr. Plant and family will arrive from the old land this week. Everyone will be glad to see him in the pulpit next Sunday.—A number were prevented from attending Napanee fair last week by the activity of the threshing machines. However they were halted by the rain on Friday. — Mr. Lawrence and Miss Annabell Magee motored to Belleville and Rednersville, on Saturday.—Mrs. Russell Cousins and Miss Beryl are visiting relatives in Galt.—Mrs. M. F. Mallory was taken to Kingston Hospital on Saturday, where she was operated on for gall-stones. Her condition was favourable at last report, and her friends hope for her speedy recovery.

Teacher—"If I have fifty dollars and coal costs ten dollars a ton, how much coal can I buy?"
Kid—"Four tons."
Teacher—"That's not right."
Kid—"I know it, but they get away with it."

VANLUVEN & WARTMAN
Funeral Service
H. L. VANLUVEN
Licensed Embalmer since 1915
WARD B. WARTMAN
Graduate of 1926 Class of Embalmers at Toronto University

We are also continuing the Van-Luven Piano business

Napanee — Newburgh
Napanee: Phone 34, Residence 212.
Newburgh: Phone 11R22. 5tf

GIBBARD'S

HOME FURNISHERS

AUGUST SALE
Ends Saturday, Sept. 1st

Our Big Annual August Sale is just about over. By buying now you Save money. We will store any articles you may choose for you for delivery later.

1 only left, Red Cedar Chest, Sale Price, $12.50
1 only, Reed Rocker, reg. $11.50, Sale price, $8.50
2 only, Simmons Matteresses, reg. $18.50, Sale Price, ... $15.00
4 only, Simmons-made Springs, reg. $6.25, Sale Price $4.64
1 only Hamma Couch, in striped green, canvas, headrest spring, reg. $15.00, Clearance Sale Price, . . . $12.50
8-Piece Diningroom Suite, Sale Price, $88.00

Simmons Sliding Bed Couches
4 left; Sale Price, $9.95

1 only, Davenport Bed Couch, reg. $42.00
Sale Price, ... $36.00

See our Windows for our Chesterfield Bargains

For our closing feature in this Annual August Sale we are going to give to six of our customers a real chance to purchase our six piece Fibre Living-room Suite, consisting of Chair, Rocker, Settee, Fernery, Livingroom Table, and Small Table at a Price-Up until Saturday evening September 1st. We will give to six of our customers a $10.00 reduction under our last week's advertised price of this suite which was $52.50. In order to get this reduction must bring this add in, and sign it which is your coupon worth $10.00. This coupon will then be sent to our wholesalers, so don't fail to bring it in. No phone orders.

Service - Quality - Satisfaction

NEW all the way through

In Design - Performance *and* Beauty

THIS new McLaughlin-Buick is a radically new and individual conception of the modern automobile.

A dazzling new type of motor car beauty unlike anything heretofore known—longer, larger, more luxurious bodies, true masterpieces of Fisher design—wider rear seats providing plenty of room for three adult passengers—a tremendous increase in power, getaway and flexibility—these are highlight features of this most brilliant of new car creations.

A new and deeper radiator of distinctive design—striking new chrome-plated head-lamps and cowl-lamps—arresting new lines and colors—all combine to lend an air of fleetness, poise and distinction utterly new to automotive design.

And in performance, too, the new McLaughlin-Buick outshines all previous achievements. Power, speed, acceleration, flexibility, stamina—all are greatly increased—all are united and co-ordinated to a hitherto unknown degree.

In addition, the 1929 McLaughlin-Buick introduces a host of engineering refinements, including a new high-pressure gas-jacket, new carburetor with two high-speed jets—new, easy-action clutch—new and improved steering gear—steel backed main bearings—and many other features of the first importance.

See the 1929 McLaughlin-Buick. Drive it. Make it your car. And rest assured there is none in the world that surpasses it.

The G.M.A.C. Deferred Payment Plan offers many advantages to buyers of McLaughlin-Buick cars.

Look to the Leader *for* Leadership

The 1929 McLAUGHLIN BUICK

R. McFARLAND
NAPANEE, ONTARIO

When Better Automobiles Are Built—McLaughlin-Buick Will Build Them

ONTARIO ARCHIVES
TORONTO

ONTARIO ARCHIVES
TORONTO

HOMER L. GIBSON & CO. LIMITED
Members Standard Stock and Mining Exchange
Head Office:—TORONTO

Opportunities in the Mines

Many mining stocks have now been depressed far below their intrinsic value, and to the investor with faith in the future of this country, some wonderful opportunities exist today.

From an investment standpoint some of them with an assured long and profitable future, show a splendid yield with excellent chances for appreciation in market value.

For those inclined to the more speculative variety, there are a great many mines that appear to be certainly heading towards great success.

The wise investor who takes advantage of these opportunities, while the stocks are still depressed, will have reason to be proud of his good judgment later on.

With a string of offices throughout the mining areas we are in a position to give you the latest reliable news.

HOMER L. GIBSON & CO. LIMITED
JAMIESON BONE
MANAGER, BELLEVILLE BRANCH
Branches—Toronto, Timmins, Sudbury, Kirkland Lake, Cobalt, Amos, etc.

VARIETY SHOWER

On Wednesday evening, July 18th a large number of friends met in the home of Mr. and Mrs. Chas. East, and presented Mr. and Mrs. Jas. Robinson with a variety shower. Following is a list of the presents received:—

Mr. and Mrs. Ed. Hamilton, linen table cloth; Miss Mary Guy, salad bowl; Charlie Parrett, china set; Mr. and Mrs. Burton Jackson, pair tea towels; Grace Gallagher and Arnott Goodwin, salt set; Mr. and Mrs. Will Hinch, pair bath towel; Mrs. Martha Wallace, linen table cloth; Mr. and Mrs. Roland Boulton, pair bath towels; Mr. and Mrs. Roy Sanson, pair tea towels; Mr. and Mrs. Claude Hinch, pair embroidered pillow cases; Mr. and Mrs. Leman Campbell, luncheon cloth; Mr. and Mrs. Percy Hated, pair towels; Mr. and Mrs. Clarence Boulton, half dozen silver teaspoons; Eleanor Emberley, fancy towel; Mrs. Anna Hinch, pair fancy doilies; Mr. and Mrs. Harry Edgar, Brown Betty teapot; Mrs. J. Curran, embroidered tea towels; Mr. and Mrs. Wesley Simmons, pair bath towels; Mrs. Susan Robinson, rug; Mr. and Mrs. John Cole, Brown Betty teapot; Ila Rogers, half dozen tumblers; Vincent and Florence Kennedy, pair bath towels; Harry Hinch, agate sauce pan; Mr. and Mrs. Jas. Huff and family, hand painted fruit bowl; Mr. and Mrs. Arthur Amey and Gladys, pair of bath towels; Louisa Hagerty, pair silver candle sticks; Mr. and Mrs. Bert Martin, pair bath towels; Helen Hinch, salt and pepper shakers; Miss B. Moran, bon bon dish; Mr. and Mrs. Charlie Walker, syrup set; Mr. and Mrs. Archie Card, pair bath towels; Clarence Love, agate sauce pan; Archie Stouten, marmalade set; Walter and Dorothy Huff, agate pie plates; Mr. and Mrs. Ford Scouten, salad dish; Stanley Allore, Brown Betty teapot; St. Luke's Choir, number 11; Mr. and Mrs. Harry Robinson, Mr. and Mrs. Jim Hamilton, Mrs. Spencer, and Mrs. Clifford Hamilton, Clarence Dennison, Clarence and Mac McDonald, John Clark, Mrs. Dunn and Milton Ogden, Donald and Archie Hinch, Ewart Huff, Bessie Steelman, Mr. and Mr. Ed. Hamilton, Mr. and Mrs. Hilton Robinson, stamped chick jardinier; Mr. and Mrs. John Dobson and Mary O'Connor, $5.00; Mr. Fritz and family, $5.00; Mr. and Mrs. Peter Hinch, $2.00; Mrs. Stedman and Alma, $2.50; Mr. and Mrs. Ed. Davis and Mr. and Mrs. Rose Davis, $2.50; Percy Doyle, $1.00; Howard Deeves, $1.00; Mr. and Mrs. Clifford Hinch, $1.00; Mr. and Mrs. Pat Lewis, $1.00; Lewis Williams, $1.00; Robert O'Connor, $1.00; Mr. and Mrs. Sidney Boulter, $1.00; Mr. and Mrs. Archie Robinson, $1.00; Mr. and Mrs. Robert Bickley, $1.00; Miss Carrie and Mr. Ed. Ferguson, $1.00; Mr. Vooves and Edmund, $1.00; Helen Mary and Bert Smith, $1.00; Jim Murphy, $1.00; Clarence Hinch, $1.00; Earl Said and family, $1.00; Helen and Edith Williams, $1.00; Mr. and Mrs. John Conner, $1.00; Mr. and Mrs. John Barnes, $5.00; Maude Russell, Jessie and Marjorie Said, $1.00; Mr. and Mrs. Sam Hamilton, $1.00; Mr. and Mrs. John Sanson, $1.00; Mr. and Mrs. Harry Sangin, $1.00; Mr. and Mrs. Leon Salisbury, $1.00; Mr. and Mrs. Orpin and Fred, $1.00; Mr. Williams, $1.00; Harold Lewis, $1.00; Harold Baker, $2.00; Cecil Robinson, $2.00; Ralph Kellar, $2.; Bessie Bickely, 50c; Irene Lee, 50c.

On Friday evening, July 13th a large number of friends and neighbors met at the home of Mr. Jas. McCormick, Shannonville, and presented Mr. and Mrs. Jas. Robinson with a variety shower. Following is a list of the presents received:—

Mr. and Mrs. John Spafford and Clarence, Silver celery tray; Mr. and Mrs. Russell Craig and family, china cake plate and pickle dish; Mr. Harvey Reed and Wilma Miller, cut glass water set; Mr. and Mrs. Ernest Clark, drink cake plate; Mr. and Mrs. Fred Wallace, pair bath towels; Mr. and Mrs. Vernon Paul, set of spice jars; Miss Ethel Deem, Colebrooke, fancy china dish; Mr. and Mrs. Harry Amey, half dozen cups and saucers; Mrs. Marjorie Symmons, Eggs, half dozen sherbert glasses; Mr. and Mrs. John Grange, Sunshine coffee percolator; Mr. and Mrs. Jas. Said, Toronto, china sandwich plate; Mr. and Mrs. Empey and Helen, pair bath towels; Mr. and Mrs. John Vincent, china salad bowl; Mr. and Mrs. Walter Hoorbom, glass dish; Mr. and Mrs. Ira Salisbury, tulip; Mrs. Mr. Carrollton, silver cake or bon bon dish; Mr. and Mrs. Chas. Milligan, pair bath towels; Alfred and Clifford Hinch, pair bath towels; Mr. and Mrs. Wilson and Nina, fancy rug; Mr. and Mrs. John Wilson, fancy table cover; Mrs. German Wagar, pair bath towels; Mrs. Murphy, Napanee, glass cake plate; Mr. and Mrs. Sam Winter and family, china salad bowl, fork and spoon; Ralph and Sydney Wilson, towel and wash cloth; Stella Craig, china pickle dish; Mr. and Mrs. MacMorine and Edith, silver and cut glass butter dish and knife; Miss J. Leamy, Napanee, pair water bottles, pair tea candles and candle sticks; Mr. and Mrs. Andrew Moore and family and Mr. and Mrs. A. Empey, wicker flower stand; Mr. and Mrs. V. Vanderveort, $1.00; Mr. Earl Peters, $2.00; Mrs. Eckhardt and family, $3.00; Mr. and Mrs. Alfred Ramsay, $1.00; Mr. and Mrs. Arthur Parrott, $1.00; Mr. and Mrs. Ed. Harrison, $2.00; Mr. Alex. Curl, Moscow, $1.00.

ARRIVE BEFORE THEY START.

Racer Feature Attending Crossing of an Imaginary Line.

The feat of the crew of the Southern Cross, flying to Australia, of leaping twenty-four hours ahead of schedule, they crossed the 180th meridian just before landing at Suva, will sometimes be repeated in another more startling way. When a plane makes the trip the other way, it may actually be possible for them to arrive the day before they started. These curious effects are the result of the international date line, or meridian, and navigators have to allow for it. When a period that a New York to San Francisco flight is necessary for him to cut in, he may lose a day, or gain a day, according to which way he is flying. When it is five o'clock in New York, it is four in Chicago, in Denver and two in Seattle.

If one were to keep on flying the world, without stopping, one would have a day added to his reckoning. Thus, if one flew from Chicago to New York, he would be one hour ahead of his watch, or one hour behind the time of the international date line, and if a ship, or airplane, came from east side to west, it would be a day behind the Southern Cross. If it is Monday on the east side, it is Tuesday on the west. If we were coming from the east, we would be dropping a day, and when a Pacific liner from Suva, which is on the west side of the date line, to Honolulu, on the east, they might start on Tuesday and after two days, on Friday, or as it would be Monday, the day before. Suppose they started at 2 p.m. on Tuesday. After they had been away for a full twenty-four hours it would be 2 p.m. on Tuesday again! If they made the same speed as the Southern Cross they could take 55 hours for the trip, but arrived about eleven hours after they started, according to the calendar.

Lit Up Like Niagara Falls.

Shoshone Falls, in the Snake river near Twin Falls, in the southern part of Idaho, have been electrically lighted for the benefit of tourists and visitors. Thirty flood lights, producing 25,000,000 candle power, have been installed at the brink of the falls.

At the Shoshone Falls the river makes a drop of 212 feet, which is approximately fifty feet greater than Niagara, but the falls do not carry as large a volume of water. The flow is greatly affected by the spring flood season, and for several weeks when the waters thunder over the falls at a terrific rate.

Pocket Gramophone Records.

Gramophone records that are pliable, and can be rolled up and carried in the pocket, have been invented. They cannot be broken by use, their tone is unaffected by surface scratches, and they can be played hundreds of times without changing the needle.

Photographs, advertisements matter, scenes, and other printed matter can be impressed across the entire surface of the record without affecting its playing properties and without wearing out.

WHY BE SEA-SICK

Dr. Allan Bennett Says the Chief Predisposing Cause of Sea-Sickness Is Anticipation.

Sea-sickness in its milder form may be regarded as an occasion for jesting by those who it drew not freebile, but for some sufferers its anticipation may poison the prospects of a voyage.

No age is exempt from it, nor is exempt. The type of vessel seems to have no bearing on the matter.

The chief predisposing cause of sea-sickness is anticipation; a strong-minded person may dread a voyage while an impressionable passenger who has made up his mind that he is going to be sick, may be seen to turn pale as he crosses the gangway, writes Dr. Allan Bennett, M.D. Lond., a surgeon of the Pacific Steam Navigation Co., in the British Medical Journal.

In a large proportion of cases there is chronic indigestion, with very often constipation, aggravated, maybe, by the excitement of preparing for the voyage, and, in cases where seasickness comes on late, the excessive food consumed during the first days, which the stomach and bowels, weakened by lack of exercise, cannot deal with.

In 88 out of 100 consecutive cases of seasickness the patients had overeaten, either before or during the voyage; 74 were constipated, while in 50 the condition was said to yield to twenty-four hours' starvation and calomel.

In this milder type the attack begins as a rule, with yawning or sighing; sooner or later there is nausea, and the last straw is supplied by the smell of a cigar or the careless remark of a bystander.

The traveller who starts his journey with the intention of being sick is seldom disappointed, and he who spends his last days ashore in feasting and fireworks will reap what he has sown.

If the one would moderate his appetite, and the other practice self-suggestion for a week before sailing, there would be fewer tragedies during the first days of a voyage.

Before a long journey by sea it is wise to take two meals a day—breakfast and dinner — for a period of seven days, eating meat at one only, and avoiding all soups and made-up dishes. At midday take only bread and cheese and an apple.

Take half the usual quantity of alcohol, drink water freely, and smoke but a little. The third day before sailing, fast, but drink water freely. That night and the following mornings a seidlitz powder or a dose of salts.

No drugs are needed, but if the patient is extreme he may have a mixture three times a day containing 10 grains of bromide. Faith, however, is essential.

In mild cases passengers should be encouraged to persevere with their own "cures," exception being taken to nitro-glycerine and amyl nitrate, which may lower dangerously the already diminished blood pressure.

Failing such a private supply, I prescribe tincture of iodine, one minim in a teaspoonful of milk every half-hour, and a mustard leaf to the pit of the stomach; biscuits and apples to eat; dry ginger ale to drink. However cruel it may seem, patients should be driven out of their cabins into the fresh air.

AN ANCIENT ART.

Weaving Was Known to Egyptians at an Early Date.

The Chinese claim that silk weaving was practiced in China in 2500 B.C., and the art of weaving was certainly known to the Egyptians at a still earlier period.

Some scholars believe that weaving was invented in Egypt, but in all probability it was invented in at least four different places, — by a primitive white man, a primitive yellow man, a primitive red man, and a primitive black man.

The earliest attempts at weaving were simply the plaiting of grass blades, reeds or rushes, done by hand without the aid of a loom. With the invention of the loom, therefore, of the simplest kind, such as is still used among American Indian tribes of the southwest—great strides were made in the art of weaving. Our great grandmothers used the hand and treadle loom.

This loom was in general use until Dr. Cartwright, an Englishman of whom it was said that he had never seen a loom in his life, invented the power loom in 1787. Since his day the loom has been altered and improved until it has now come to a high state of perfection.

The Singing Shovel.

Recently a coal shovel hanging on the wall of the Fire Brigade station at Kalmar, Sweden, suddenly assumed the role of a local entertainer, and began to speak, sing, and play.

The firemen were puzzled, and after a closer investigation it appeared that the shovel's performance was caused by the vibrations of the local wireless broadcasting station.

In some peculiar manner the shovel acted as an ordinary wireless apparatus. It was found that it was suspended on the wall in such a position that it touched the power line of the Kalmar wireless station, and that it reproduced clearly and distinctly everything sent out from that station. Wireless experts, however, have been unable so far to give a satisfactory explanation of the occurrence.

Linen Airplanes.

Metalized linen, a new fabric, may bring about a complete change in the construction of airplanes. It has a tensile strength of over 1,800 pounds per foot width, and is very light.

An area of half the present weight, yet considerably stronger, could be constructed from such a fabric. It is said that petrol for an Atlantic flight could be made of metalized material lighter than the thinnest aluminium.

Preserving Powder at Hooper's.

Glass.

We specialize in Glass, single and double thick window glass, Celo-glass or poultry houses; also automobile glass cut to any size.
23tf Wilson's Hardware.

How Much Money are You Losing Through your Roof?

Pour Dry Insulex between floor joists in attic directly upon ceilings of upstairs rooms.

After pouring, level Dry Insulex to required thickness with board cut to fit between joists.

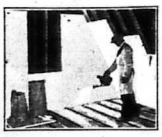

After levelling, sprinkle Insulex lightly with water—can to form a "crust".

How much are you loosing in valuable furnace heat goes up through the ceilings and out of the house? How much discomfort are you enduring because of inadaquate insulation?

Science has now found a certain remedy for these conditions.

That remedy is Dry Insulex. Poured between the floor joists of your attic, this wonderful new insulating material will stop practically all heat loss. It will enable you to enjoy the comforts and the economics of a modern insulated home —warm when you want it warm and cool when you want it cool.

Dry Insulex is the easiest-to-use insulation ever produced. Neither a board nor a panel, but a fireproof, permanent Gypsum product in flake form. Your pour it yourself if you want to—right where the heaf escapes from your home.

Fuel savings alone, will pay the cost of insulating with Dry Insulex. No mixing or waiting to "set". For old or new homes it is the most efficient low-cost insulating material on the market. For information and estimate of cost see Boyle & Son, Napanee.

Canada Gypsum and Alabastine
Limited
Paris - - Ontario

DRY INSULEX
FIREPROOF INSULATION

Sold in Napanee by
BOYLE & SON

Defies the shocks

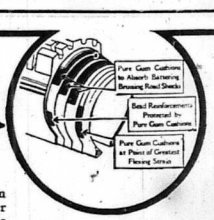

At last! Better tires! "GP" Gum Cushioned Tires; so much better that you will drive more miles on them. Better because of the new, improved cushion feature—bands of pure gum built between the layers of cord to absorb the shocks of the road. No other tire can give equal mileage without a trip to the repair shop. Let the "GP" dealer solve your tire troubles.

"GP" Pure Gum Tubes

"Gutta Percha" Tires
GUM CUSHIONED
—A Wonderful Cushion Feature Exclusive to "GP" Tires.

BUY YOUR GUTTA PERCHA TIRES AND TUBES FROM
JACK MURPHY, Market Square, Napanee

WINE SKINS.

Gibeonites Made Vessels for Holding Wine From Animal Skins.

The vessels chiefly used in the early days for holding wine, were invariably the skins of animals. These skins were formed into crude bags and the seams were cemented with pitch or resin. Such were the wineskins successfully employed by the wily Gibeonites in their negotiations with Joshua.

These were succeeded by the earthenware jars known as amphorae, the size and shape of which are obviously modelled on the primitive wineskin. The amphorae was glazed inside and not outside, the glazing being a ri-

Have Your Sale Bills and Entertainment Posters Printed at THE BEAVER OFFICE
"The Home of Good Printing"

ONTARIO ARCHIVES
TORONTO

HOMER L. GIBSON & CO. LIMITED
Members Standard Stock and Mining Exchange
Head Office:—TORONTO

Opportunities in the Mines

While mining stocks have now been depressed far below their intrinsic value, and to the investor with faith in the future of this country, some wonderful opportunities exist today.

From an investment standpoint some of them with an assured long and profitable future, show a splendid yield with excellent chances for appreciation in market value.

For those inclined to the more speculative variety, there are a great many mines that appear to be certainly headed towards great success.

The wise investor who takes advantage of these opportunities, while the stocks are still depressed, will have reasons for proud of his good judgment later on.

We have a string of offices throughout the mining areas in Ontario to give you the latest reliable news.

HOMER L. GIBSON & CO. LIMITED
JAMIESON BONE
MANAGER, BELLEVILLE BRANCH
Branches—Toronto, Timmins, Sudbury, Kirkland Lake, Cobalt, Amos, etc.

VARIETY SHOWER

On Wednesday evening, July 18th, a large number of friends met in the Town Hall, Camden East, and presented Mr. and Mrs. Jas Robinson with a variety shower. Following is a list of the presents received:

Mr. and Mrs. Ed Hamilton, linen table cloth; Mr. Mary Guy, salad bowl; Gilmie Parrett, china set; Mr. and Mrs. Rufus Jackson, pair tea towels; Grace Gallagher and Arnoff Ingham, salt jar; Mr. and Mrs. Will Hinch, pair bath towels; Mrs. Martha Wilkes, table cloth; Mr. and Mrs. Ethel Robinson, pair bath towels; Mr. and Mrs. Roy Samson, pair tea towels; Mr. and Mrs. Claude Hinch, pair embroidered pillow cases; Mr. and Mrs. Leman Campbell, luncheon cloth; Mr. and Mrs. Percy Husted, pair towels; Mr. and Mrs. Clarence Boulton, half dozen silver teaspoons; Eleanor Embeley, fancy towel; Mrs. Anton Hinch, pair fancy doilies; Mr. and Mrs. Harry Edgar, Brown Betty teapot; Mrs. J. Curran, embroidered tea towels; Mr. and Mrs. Wesley Bimson, pair bath towels; Mrs. Susan Robinson, rug; Mr. and Mrs. John Ross, Brown Betty teapot; Ila Rogers, half dozen tumblers; Vincent and Florence Kennedy, pair bath towels; Harry Hinch, agate sauce pan; Mr. and Mrs. Jas. Huff and family, hand painted fruit bowl; Mr. and Mrs. Arthur Amey and Gladys, pair of bath towels; Louisa Haggerty, pair silver candle sticks; Mr. and Mrs. Bert Marson, pair bath towels; Helen Hinch, salt and pepper shakers; Miss B. Morgan, ben ben dish; Mr. and Mrs. Charlie Walker, syrup set; Mr. and Mrs. Archie Card, pair bath towels; Clarence Love, agate sauce pan; Archie Stouten, marmalade set; Walter and Dorothy Huff, agate pie plates; Mr. and Mrs. Ford Stouten, plain cloth; Sangler Allore, Brown Betty teapot; St. Luke's Choir, namely, Mr. and Mrs. Harry Robinson, Mr. and Mrs. Jim Hamilton, Mrs. Spencer Mr. and Mrs. Clifford Hannah, Clarence Lemmon, Clarence and Mr. McDonald, John Clark, Mrs. Dunn and Milton Ogden and Archie Hinch, sifted flour, Bessie Stedman; Mr. and Mrs. Ed Hamilton, Mr. and Mrs. Hilton Robinson, painted clock and jardiniere stands; Mr. and Mrs. John Robinson and Mrs. O'Connor, $5.00; Geo. Riley and family, $5.00; Mr. and Mrs. Peter Hinch, $2.00; Mrs. Stedman and Alma, $2.00; Mr. and Mrs. Joe Lewis and Mr. and Mrs. Robt. Lewis, $2.00; Percy Doyle, $1.00; Hubert Dewey, $1.00; Mr. and Mrs. Clifford Spencer, $1.00; Mr. and Mrs. Pat Jessop, $1.00; Lewis Williams, $1.00; Robert O'Connor, $1.00; Mr. and Mrs. Sidney Hinch, $1.00; Mr. and Mrs. Aden Robinson, $1.00; Mr. and Mrs. Robert Bickels, $1.00; Miss Carrie and Mr. Jas Robinson, $1.00; Mrs. Yonnex and Bessie, $1.00; Helen Mary and Jack Scott, $1.00; Jas Murphy, $1.00; Nathan Rickard, $1.00; Earl Saul and Vivien Russell, $1.00; Helen and Edith Williams, $1.00; Mr. and Mrs. John Hinch, $1.00; Mr. and Mrs. John Burgess, $1.00; Maude Russell, Jessie and Marjorie Saul, $1.00; Mr. and Mrs. Sam Hamilton, $1.00; Mr. and Mrs. John Robinson, $1.00; Mr. and Mrs. Harry Anderson, $1.00; Mr. and Mrs. Fred Salesbury, $1.00; Mr. and Mrs. George Jeffrey and Mrs. McWilliams, $1.00; Basil Lewis, $1.00; Harold Blakely, $2.00; Geo. Robinson, $1.00; Edgar Kellar, 75c; Norma Blakely 50c; Jack Kellar, 50c.

On Friday evening, July 13th, a large number of friends and neighbors met at the home of Mr. Ira McCormick, Switzerville, and presented Mr. and Mrs. Jas Robinson with a variety shower. Following is a list of the presents received:

Mr. and Mrs. John Spafford and Clarence, silver cheese dish; Mr. and Mrs. Russell Crabe and family, china cake plate and pickle dish; Mr. Hartley Powell, cut glass water set; Mr. and Mrs. Ernest Clark, china cake plates; Mr. and Mrs. Fred Walker, pair bath towels; Mr. and Mrs. Vernon Paul, set of spice jars; Miss Ethel Benn, Colebrooke, fancy china cake plate and Mrs. Robert Benn, half down cups and saucers; Mrs. Marjorie Sexsmith, Selby, half dozen silver teaspoons; Mr. and Mrs. John Craig, aluminum coffee percolator; Mr. and Mrs. Jas. Paul, Toronto, china dessert plate; Mr. and Mrs. Emper Hubert, pair bath towels; Mr. and Mrs. Ralph Vincent, china salad bowl; Mr. and Mrs. Walter Houghton, glass sugar; Mr. and Mrs. Ira Salesbury, Mrs. E. Carmichael, Toronto, china dessert; Mr. and Mrs. Chas Mitchell, pair bath towels; Alfred and Clifford Hopkinson, ben ben dish; Mrs. Wilson and Nina, fancy rug; Mr. and Mrs. John Wilson, fancy table cover; Mrs. German Wagar, pair bath towels; Mrs. Murphy, Napanee, glass cake plate; Mr. and Mrs. Sam Winter and family, china salad bowl; fork and spoon, Ralph and Sydney Wilson, towel and wash cloth; Stella Craig, china pickle dish; Mr. and Mrs. MacMorine and Edith, silver and cut glass butter dish and knife; Miss J. Leahy, Napanee, pair water bottles, pair of candles and candle sticks; Mr. and Mrs. Andrew Moore and family and Mr. and Mrs. A. Empey, wicker flower stand; Mr. and Mrs. V. Vanderoort, $1.00; Mr. Earl Peters, $2.00; Mrs. Eckhardt and family, $3.00; Mr. and Mrs. Alfred Ramsay, $1.00; Mr. and Mrs. Arthur Parrott, $1.00; Mr. and Mrs. Ed. Harrison, $2.00; Mr. Alex Curl, Moscow, $1.00.

ARRIVE BEFORE THEY START.

Queer Feature Attending Crossing of an Imaginary Line.

The feat of the crew of the Southern Cross, flying to Australia, of jumping twenty-four hours ahead of the moment they crossed the 180th meridian just before landing at Sydney, sometimes be repeated in an even more startling way. When a plane makes the trip the other way it may actually be possible for them to arrive the day before they started. These curious effects are the result of the international date line, or moment, and navigation, based on the 180th meridian, or longitude. When a person travels from New York to San Francisco it is necessary for him to set his watch one hour every time he crosses a time belt. When it is five o'clock in New York it is four o'clock in Chicago, three in Denver and two in San Francisco. If he were to keep on going around the world, setting his watch back one hour every time he crossed a time belt, he would, when he reached New York, be one hour behind the same clock he had started by. He would be a day behind his friends who had remained at home.

Now, if he should cross the 180th meridian, he would be a day ahead of them. If, and when a plane returns from Sydney, which is on the other side of the date line, to Honolulu, on the way, they might start on one day and after they had been out an hour or so it would be Monday, the day before. Suppose they started at 2 p.m. on Tuesday, after they had been away for a full twenty-four hours it would be 2 p.m. on Tuesday again. If they made the same speed as the Southern Cross they could take 25 hours for the trip, but arrived about eleven hours after they started, according to the calendar.

Lit Up Like Niagara Falls.

Shoshone Falls, in the Snake river near Twin Falls, in the southern part of Idaho, have been electrically lighted for the benefit of tourists and visitors. Thirty flood lights, producing 25,000,000 candle power, have been installed at the brink of the falls.

At the Shoshone Falls the river makes a drop of 212 feet, which is approximately fifty feet greater than Niagara, but the falls do not carry as large a volume of water. The flow is greatly affected by the spring flood season, and for several weeks the waters thunder over the falls at a terrific rate.

Pocket Gramophone Records.

Gramophone records that are pliable, and can be rolled up and carried in the pocket, have been invented. They cannot be broken by use, their tone is unaffected by surface scratches, and they can be played hundreds of times without changing the needle.

Photographs, advertisements, matter, scenes, and other printed matter can be impressed across the entire surface of the record without affecting its playing properties and without wearing out.

WHY BE SEA-SICK

Dr. Allan Bennett Says the Chief Predisposing Cause of Sea-Sickness Is Anticipation.

Sea-sickness in its milder form may be regarded as an exception for feeling by those whom it does not trouble, but for some sufferers its anticipation may poison the prospects of a voyage.

No any, no condition of life, is exempt. The type of vessel seems to have no bearing on the matter.

The chief predisposing cause of sea-sickness is anticipation; a nervous-minded person may dread a voyage while an impressionable passenger, who has made up his mind that he is going to be sick, may be seen to turn pale as he crosses the gangway, writes Dr. Allan Bennett, M.D., Lond., a surgeon of the Pacific Steam Navigation Co., in the British Medical Journal.

In a large proportion of cases there is chronic indigestion, with very often constipation, necessitate, maybe, by the excitement of preparing for the voyage, and, in cases where sea-sickness comes on late, it is the excessive food consumed during the first days, which the stomach and bowels, weakened by lack of exercise, cannot deal with.

In an out of 100 consecutive cases of sea-sickness the patients had over eaten, either before or during the voyage; 74 were constipated, while in 56 the conditions mentioned had yielded to twenty-four hours' starvation and calomel.

In this milder type the attack begins, as a rule, with yawning or sighing, sooner or later there is nausea; and the last straw is supplied by the smell of a cigar or the careless remark of a bystander.

The traveller who starts his journey with the intention of being sick is seldom disappointed, and he who spends his last days ashore in frantic and furious life will reap what he has sown.

If the one would moderate his appetite, and the other practice auto-suggestion for a week before sailing, these would be heavy tragedies during the first days of a voyage.

Before a long journey by sea it is wise to take two meals a day—breakfast and dinner — for a period of seven days, eating meat at one only, and avoiding all sours and made-up dishes. At midday take only bread and cheese and an apple.

Take half the usual quantity of alcohol, drink water freely, and smoke but a little. The third day before sailing, fast, but drink water freely. That night and the following mornings a sedilita powder or a dose of salts.

No drugs are needed, but if the patient is exigent he may have a mixture three times a day containing 10 grains of bromide. Faith, however, is essential.

In mild cases passengers should be encouraged to persevere with their own "cures," exception being taken to nitro-glycerine and amyl nitrate, which may lower dangerously the already diminished blood pressure.

Failing such a private supply, I prescribe tincture of gentian, one minim in a teaspoonful of milk every half-hour, and a mustard leaf to the pit of the stomach; biscuits and apples to eat; dry ginger ale to drink. However cruel it may seem, patients should be driven out of their cabins into the fresh air.

AN ANCIENT ART.

Weaving Was Known to Egyptians at an Early Date.

The Chinese claim that silk weaving was practiced in China in 2500 B.C., and the art of weaving was certainly known to the Egyptians at a still earlier period.

Some scholars believe that weaving was invented in Egypt, but in all probability it was invented in at least four different places, — by a primitive white man, a primitive yellow man, a primitive red man, and a primitive black man.

The earliest attempts at weaving were simply the plaiting of grass blades, reeds or rushes, done by hand without the aid of a loom. With the invention of the loom—even of the simplest kind, such as is still used among American Indian tribes of the southwest—great strides were made in the art of weaving. Our great grandmothers used the hand and treadle loom.

This loom was in general use until Dr. Cartwright, an Englishman of whom it was said that he had never seen a loom in his life, invented the power loom in 1787. Since this day the loom has been altered and improved until it has now come to a high state of perfection.

The Singing Shovel.

Recently a shovel showed hanging on the wall of the Fire Brigade station at Kalmar, Sweden, suddenly assumed the role of a local entertainer, and began to speak, sing, and play.

The firemen were puzzled, and after a careful investigation it appeared that the shovel's performance synchronized with the sending of the local wireless broadcasting station.

In some peculiar manner the shovel acted as an ordinary wireless apparatus. It was found that it was suspended on the wall in such a position that it touched the power line of the Kalmar wireless station, and that it reproduced clearly and distinctly everything sent out from that station. Wireless experts, however, have been unable so far to give a satisfactory explanation of the occurrence.

Linen Airplanes.

Metalized linen, a new fabric, may bring about a complete change in the construction of aircraft. It has a tensile strength of over 1,800 pounds per foot width, and is very light.

An airplane half the present weight, yet considerably stronger, could be constructed from such a fabric, it is said, while petrol tins for an Atlantic flight could be made of metalized linen, lighter than the thinnest aluminium.

Preserving Powder at Hooper's.

Glass.

We specialize in Glass, single and double thick window glass, Celo-glass on poultry houses; also automobile glass cut to any size.

23tf Wilson's Hardware.

How Much Money are You Losing Through your Roof?

Four Dry Insulex between floor joists in attic directly upon ceilings of upstairs rooms.

After pouring, level Dry Insulex to required thickness with board cut to fit between joists.

After levelling, sprinkle Insulex lightly with water—can to form a "crust".

How much are you loosing in valuable furnace heat goes up through the ceilings and out of the house? How much discomfort are you enduring because of inadaquate insulation?

Science has now found a certain remedy for these conditions.

That remedy is Dry Insulex. Poured between the floor joists of your attic, this wonderful new insulating material will stop practically all heat loss. It will enable you to enjoy the comforts and the economics of a modern insulated home—warm when you want it warm and cool when you want it cool.

Dry Insulex is the easiest-to-use insulation ever produced. Neither a board nor a panel, but a fireproof, permanent Gypsum product in flake form. Your pour it yourself if you want to—right where the heaf escapes from your home.

Fuel savings alone, will pay the cost of insulating with Dry Insulex. No mixing or waiting to "set". For old or new homes it is the most efficient low-cost insulating material on the market. For information and estimate of cost see Boyle & Son, Napanee.

Canada Gypsum and Alabastine Limited
Paris - - Ontario

DRY INSULEX
FIREPROOF INSULATION

Sold in Napanee by
BOYLE & SON

Defies the shocks

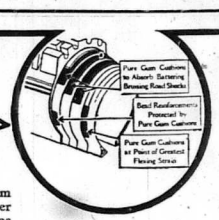

At last! Better tires! "GP" Gum Cushioned Tires; so much better that you will drive more miles on them. Better because of the new, improved cushion feature—bands of pure gum built between the layers of cord to absorb the shocks of the road. No other tire can give equal mileage without a trip to the repair shop. Let the "GP" dealer solve your tire troubles.

"GP" Pure Gum Tubes

"Gutta Percha" Tires
GUM CUSHIONED
—A Wonderful Cushion Feature Exclusive to "GP" Tires.

BUY YOUR GUTTA PERCHA TIRES AND TUBES FROM
JACK MURPHY, Market Square, Napanee

WINE SKINS.

Gibeonites Made Vessels for Holding Wine From Animal Skins.

The vessels chiefly used in the early days for holding wine, were invariably the skins of animals. These skins were formed into crude bags and the seams were cemented with pitch or resin. Such were the wineskins successfully employed by the wily Gibeonites in their negotiations with Joshua.

These were succeeded by the earthenware jars known as amphorae, the size and shape of which are obviously modelled on the primitive wineskin. The amphorae was glazed inside and not outside, the glazing being a ressinous composition evidently copied from that used for wineskins. Its capacity was about three gallons, and its aperture was at the thick end or top, unlike the wineskin, which was filled and emptied at the thin end or bottom.

This simple but thoroughly practical vessel for containing wine remained in use without change for many centuries in Egypt, Greece, and Rome. It was stored by thrusting the small end into the cellar floor of dry sand. When the first tier was completed it was covered up deeply with more dry sand, another tier of amphorae was placed above it, also smothered in sand, and there it was left for years to mature at an even temperature.

Have Your Sale Bills and Entertainment Posters Printed at THE BEAVER OFFICE
"The Home of Good Printing"

ONTARIO ARCHIVES
TORONTO

ONTARIO ARCHIVES
TORONTO

CHRYSLER
Plymouth

Plymouth 4-Door Sedan, $915

. . . A New Standard of dollar value in the lowest priced field.

$850 AND UPWARDS

Comparison quickly shows the host of buyers who count the cost of motoring, that the new Plymouth is definitely above and beyond all other cars in the lowest-priced group in full-size, in style and luxury details and in performance.

Coupe, $850; Roadster (with rumble seat), $850; Touring, $870; 2-door Sedan, $875; De Luxe Coupe (with rumble seat), $910; 4-Door Sedan, $915.

All prices f. o. b. Windsor, Ontario, including standard factory equipment (freight and taxes extra).

The Plymouth is Chrysler-built, assuring years of dependable service with marked freedom from mechanical trouble.

The millions in the lowest-priced field find they need seek no further than the new Plymouth for the quality to which they have long been entitled. They find that, in this field, no other automobile dollar gives as great return as the dollar invested in Plymouth.

1385

R. H. PAUL . NAPANEE

A FIRST AID to THRIFTY FARMING

is a Bank of Montreal chequing account which may be opened at any of our offices.

The balance requirements of such accounts are moderate while depositors are entitled to the full benefit of our service.

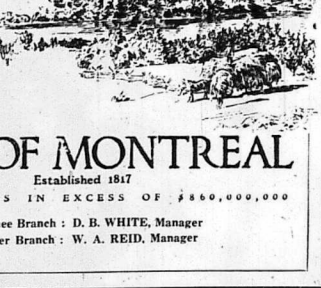

BANK OF MONTREAL
Established 1817
TOTAL ASSETS IN EXCESS OF $860,000,000
Napanee Branch : D. B. WHITE, Manager
Yarker Branch : W. A. REID, Manager

WHITE LAKE

Mr. and Mrs. T. C. Brown, of Buffalo, N.Y., and Mr. Kenneth J. Robinson, N.Y., and Mrs. Robinson, Wilmington, spent a few days last week with friends in this vicinity.—Miss M. Fitzgerald is the guest of her cousin, Miss Marion Fitzgerald, of the Marlatt Hotel, Toronto.—Mr. and Mrs. W. H. Williams and children are spending a few weeks in Toronto.—Mr. and Mrs. Wm. Ferguson, of Napanee, recently with Mr. and Mrs. Jas. Brown.—Mr. J. Brown, of Napanee, made a business trip here Mr. and Mrs. S. B. Beaver, Lake, spent a day with Mr. Jas. Crawford, of Napanee, is spending the past week visiting friends in this vicinity and is after his uncle's farm. Mr. Crawford while he is recovering from an operation in Kingston.—Miss M. Schoolcraft, of Napanee, was the guest of her cousin, Mr. J. H. Baker, last week.—Mr. R. McKeever, of Port Hope, is spending a couple of weeks with his parents, Mr. and Mrs. R. McKeever, of Toronto, with the latter's father and Mrs. W. Warde.—Mr. A. York, of Markdale, Mrs. Harry and son, and Mrs. D. Wright, of Toronto, motored down and spent a week with friends here and vicinity.—Mr. A. and W. McIlwraith, of Watertown, N.Y., were the guests of their cousin, Mr. J. McIlwraith.—Mr. J. McIlwraith, of Montreal, is spending her holidays with friends here, after an absence of six years.—Messrs. J. H. Baker and G. Brown made a business trip to Forest Mills last week.—Miss A. Parks, of Napanee, is the guest of Mr. and Mrs. G. Brown.—Mr. Don Lott and Mrs. E. Baker, of Tamworth, called on Mrs. J. Baker, recently.—Mr. W. Waddle and family at Mr. G. Brown's, on Sunday.—Mr. R. McKeever and Mr. and Mrs. W. Kendall motored out to Forest Mills on Sunday, and spent the day with Mrs. N. Richmond.—Mr. J. McAdams and cousins, A. and W. McAdams, of Watertown, spent Tuesday last with relatives at Bannockburn.—Mr. J. Crawford and sister, Mrs. G. Cassiday, of Bogart, took dinner on Wednesday with their uncle, Mr. J. Hayes.—Mrs. W. Henderson, of Lime Lake, is spending a few days under the parental roof.—Mr. C. McMullen, of Tamworth, at Mr. D. Dwyre's, last week.

"Is he reliable?"

"He is the most reliable man I know. Whenever he tells you anything, you can depend on its not being so!"

Kodak Developing and Printing at Wallace's. All work done by an expert with over 25 years experience, hence no spoiled films. Work left one day ready the next. Free enlargement with work amounting to 75c. Wallace's, Kodak Agents.

A Remarkable Book.

At a display of fancy articles at the British Industries Fair in London Queen Mary picked up what appeared to be a book. It bore the title "Sowers of Tares," by Menda Rent.

The Queen opened the article and found it a box containing sewing materials. "That's one of the best novelties I've seen!" she laughed.

An Extraordinary Echo.

There is an extraordinary echo in the cathedral at Pisa. If you sing two notes there is no reverberation, but if you sing three they are taken up, swelled, and prolonged into a beautiful harmony.

SkinSufferers Try This 1 Minute Test

Are you tormented with the agony of a burning, itching skin which seems to defy relief? Do you suffer from eczema, pimples, ulcers, and other forms of skin troubles?

At no risk to you, we invite you to try this one minute test. Come to our store and get a bottle of D. D. D. on trial. Gently wash the itching parts of your skin with D.D.D. prescription, the antiseptic healing lotion. Then watch for results. If you do not experience that calm, cool sensation, if that itch is not stopped in one minute, just bring the bottle back and your money will be refunded at once.

GREAT BRITONS' WIVES.

Are Content With Reflected Glory—Attitude of Many Is to Serve.

Wives of great men all remind us they should make their mates sublime. This parody on Longfellow's poem has more truth than humor in it for the wives of Britain's great men, says the Kansas City Star.

The women of England who share the breakfast table and the fame of their noted husbands lead quiet lives, bending all their efforts to augmenting the influence of their husbands and themselves keeping in the background. The general public sees them occasionally at social political functions, but as a rule their names are never mentioned except in company with their husbands.

Once in a while, however, the wife of a "big man" will try to throw off the shadow of her husband's brilliance and appear in her own light. Mrs. Arnold Bennett, wife of the noted novelist, is reported to have appeared at a party wearing a glaring hat.

When a friend asked the reason for the lurid headpiece she replied:

"I wore it so that every one in the room should say: 'Who on earth is that woman in the hat?' And then they would be told, 'That is Mrs. Arnold Bennett.' You see, no one seems to know that there is a Mrs. Arnold Bennett."

Few know that there is a Mrs. George Bernard Shaw. For Mrs. Shaw's personality is completely engulfed, so far as the public is concerned, in that of her husband. Yet persons who have met the kindly woman whom Mr. Shaw calls "Charlotte" and who calls him "G. B. S." perceive that she has a personality of her own. For example, she refuses to be a vegetarian, although she willingly prepares a diet exclusively of vegetarian food for her husband. Mrs. Shaw travelled extensively before her marriage and is a linguist.

Dame Margaret Lloyd George, wife of the former Liberal Prime Minister, is known as a public speaker and is an ardent supporter of the temperance movement. Mrs. Stanley Baldwin has come to the fore by opening the Conservative bazaar at Folkestone.

Mrs. Winston Churchill, wife of the Chancellor of the Exchequer, and Lady Austen Chamberlain, wife of the Foreign Secretary, are as well known in society as their husbands are in politics. But they are exceptions which prove the rule.

Mrs. Thomas Hardy, widow of the novelist acted as his amanuensis during his lifetime and remained wholly in the background in their home at Stinsford. Now Mrs. Hardy has announced her intention of writing her husband's biography.

Mrs. Rudyard Kipling is seldom seen in public, particularly since her husband has taken in recent years to living in retirement at their home in Sussex. The death of their only son in the World War is believed to have caused Mr. and Mrs. Kipling to withdraw from the active world.

LAUDER WAS RIGHT.

Sir Harry's Retort to the Manager of London Theatre.

An incident in the early part of Sir Harry Lauder's career has recently been brought to light.

It was at the Tivoli Theatre in London and Lauder, then unknown to fame, was billed as an "extra turn."

He met with a splendid reception, however, and at the end the audience called for a speech, whereupon the little Scot, in defiance of the unwritten law of stage etiquette, walked on and obliged, while the manager raved at him in impotent whispers from the wings.

When at last the young artiste came off, the infuriated man sputtered, "Get out of here! Go—before I throw you out! How dare you talk without permission? I'll never have you on this stage again."

Lauder looked him straight in the face. "Sirr," he said grandly, "the public there are ma employers an' they're awfu' pleased. 'Ye may yet be glad to ha' me,—as they were! An"—gathering up his carpet bag as he spoke—"just awa' wi' ye an' tak' me bag oot i' a cab!"

What the manager answered is best left to the imagination.

Manufacturing Diatomite.

On the Island of Skye, in a quiet spot on the east side of Trotternish peninsula, the manufacture of diatomite is carried on. Diatomite is a clayey substance found at the bottom of certain fresh-water lochs. After it has been dried and pulverized, it is used in making dynamite, covering boilers, and numerous other purposes, including the basis of a toothpowder. If one were to inspect the substance under the microscope, one would see that it was formed of millions of silicious skeletons of certain minute algae. A miniature railway runs from the diatomite beds to the shore, where a drying and grinding factory has been erected. The industry gives regular employment to a number of men and girls in the district, and was begun about nineteen years ago.

Talc In Western Canada.

National Parks Branch is considering the establishment of a manufacturing plant in Calgary to utilize the raw talc deposits of the Rocky Mountains. About seven miles of the new road up the Red Earth Valley, from Massive to the blue talc property on Red Mountain were constructed last summer and work is proceeding with the idea of completing the road this year.

Canada's Forest Fire Losses.

Forest fire losses in Canada during 1927 were the lowest in recorded annals. In all 3,766 fires were reported in Canada during the last calendar year, and these burned over an area of 481,373 acres, the total damage and loss sustained being placed at $1,396,055. This low record is equal to about twenty per cent. of the loss suffered in 1926.

THE BEAVER Classified Ads Bring Results

WISE AND OTHERWISE

Teacher (at natural history lesson)—"And what is pussy dressed in? What is it that protects her from the cold? Does she wear a pinafore, or does she wear a shawl, or does she wear a little jacket?"

Tommy—"Ain't yer never seen a cat?"

Worms in children, if they be not attended to, cause convulsions, and often death. Mother Graves' Worm Exterminator will protect the children from these distressing afflictions.

A traveller in the South chatted with an aged Negro, whom he met in the road.

"And I suppose you were once a slave?" he remarked.

"Yes, suh," the old colored man answered.

"And, so, after the war, you gained your freedom," the gentleman continued.

But the ancient one shook his head sadly.

"No, suh," he declared with great emphasis. "Not exactly, suh. I didn't git mah freedom, suh, after de war—I done got married!"

Many have been relieved of corns by Holloway's Corn Remover. It has a power of its own that will be found effective.

Magistrate—"What's the charge?"

Policeman—"Intoxicated, your worship."

Magistrate (to prisoner)—"What's your name?"

Prisoner—"John Gunn."

Magistrate—"Well, Gunn, I'll discharge you this time, but you mustn't get loaded again."

A Corrector of Pulmonary Troubles.—Many testimonials could be presented showing the great efficacy of Dr. Thomas' Eclectric Oil in correcting disorders of the respiratory processes, but the best testimonial is experience and the Oil is recommended to all who suffer from these disorders with the certainty that they will find relief. It will allay inflammation in the bronchial tubes.

Youth—"Doctor, I'm continually thinking of my girl. Can not you advise me how to get her off my mind?"

Doctor—"Marry her, young man."

Youth—"What good will that do?"

Doctor—"Then you'll have her on your hands."

It Has Many Qualities. — The man who possesses a bottle of Dr. Thomas' Eclectric Oil is armed against many ills. It will relieve a cough, break a cold, prevent sore throat; it will reduce the swelling from a sprain, relieve the most persistent sores and will speedily heal cuts and contusions. It is a medicine chest in itself.

Married Man—"We have been married twenty-five years and have never had an opinion in common until last week when our house was on fire and we both wanted to get to the door at once."

There is nothing repulsive in Miller's Worm Powders, and they are as pleasant to take as sugar, so that few children will refuse them. In some cases they cause vomiting through their action in an unsound stomach, but this is only a manifestation of their cleansing power, no indication that they are hurtful. They can be thoroughly depended upon to clear worms from the system.

Mrs. Smith—Well, there's no doubt about who's the boss at our house.

Mrs. Jones—So you finally got a cook, did you?

To Asthma Sufferers. Dr. J. D. Kellogg's Asthma Remedy comes like a helping hand to a sinking swimmer. It gives new life and hope—something he has come to believe impossible. Its benefit is too evident to be questioned—it is its own best argument—its own best advisement. If you suffer from asthma get this time-tried remedy and find help like thousands of others.

Teacher—"If I have fifty dollars and coal costs ten dollars a ton, how much coal can I buy?"

Kid—"Four tons."

Teacher—"That's not right."

Kid—"I know it, but they get away with it."

ROD AND GUN

Containing a full summary of the open seasons for game in the various provinces of Canada for 1928, the October issue of Rod and Gun and Canadian Silver Fox News heralds a fast approaching hunting season. Some fine stories of deer and goose shooting give a pleasant foretaste of the annual pleasures of the fall trip.

In addition to these there are also two splendid stories of camera hunting by the well known writer Bonnycastle Dale and Dr. S. S. Dickey. Robert James contributes another splendid "Tale from the Wardroom Mess", while the magazine contains many other interesting stories and feature articles.

Canadian Silver Fox News also contains a wealth of interesting material relative to the recent annual meeting of the Canadian National Silver Fox Breeders Association.

Rod and Gun and Canadian Silver Fox News is published monthly by W. J. Taylor, Limited, Woodstock, Ont.

Hunt's delicious Chocolates are fast becoming Canada's most popular candy. In Toronto over 25 stores are necessary to meet the increasing demand. Priced at 60c. a lb. (50c. for the family box). They are equal to any package at any price. For sale in Napanee only at Wallace's.

Maggie—It is Jack's passion for me that is making him marry me.

Aggie—I heard that it was his compassion.

THE REPUBLIC OF CHILE

PRESENT GOVERNMENT IS VERY PROGRESSIVE.

Substantial Reciprocal Trade Has Been Developing Between Canada and Chile Which Has Possibility of Considerable Expansion.

A substantial reciprocal trade has been developing between Canada and Chile which has possibility of very considerable expansion, writes Francisco Jaime de Lima, B.A., Ph.D., Consul of Chile, Montreal, in Agricultural and Industrial Progress in Canada. Total trade between the two countries has grown from $62,351 in 1882, when the first records appear, to $1,987,325 in the last fiscal year. Throughout this period Canada has had the advantage of trade. The Dominion's imports from Chile in 1882 had a value of $1,945 and Canada's exports to that country a value of $60,406. A notable development has featured recent years. Canada's imports from Chile, which had value of $97,959 in 1924, rose to $293,694 in 1925, and to $670,145 in 1926, falling back to $471,424 in 1927. The Dominion's exports to that country in 1924 were valued at $719,167, in 1925 $1,170,061, in 1926 $2,079,-031, and in 1927 $1,989,325.

Chile is situated on the Pacific coast of South America. It is very long and narrow, varying in width from 60 to 170 miles and has a length of about 2,900 miles. Its area is approximately 290,000 square miles.

The population is little over four millions and its inhabitants are mainly descendants of the Spanish race; there are many thousands of Chileans of Scottish, Irish and German extraction. Chile is people to-day almost entirely by the white race.

The climate is equable and healthful and sanitary methods are by no means behind those employed by the most modern nations. The climate is neither very hot nor very cold. The Andes mountains form somewhat of a shield, shutting out the cold east winds from the Antarctic, from Cape Horn to the Gulf of Guayaquil, temper the heat of the northern provinces.

Chile possesses enormous deposits of the fertilizer saltpetre, nitrate of soda, used all over the world as an incomparable fertilizer and for industrial purposes as well. There are also considerable quantities of copper ore, and Chile ranks second to the United States as a producer of this metal. Many millions of dollars are invested in the nitrate and the copper industries. There are also mined, on a more or less extensive scale, silver, gold, borax, sulphur, marble lime, etc.

In the central valley of the republic farming is carried on extensively, the soil being exceptionally fertile. Farming is also carried on in various parts of the country. There are numerous water-falls, water power is secured from the waters produced by the melting of the snow from the mountains.

Coal is also mined and there are large deposits. Around the neighborhood of the city of Concepcion are the quinos of the coal and mining industries, which are of great importance.

Chile has about 6,500 miles of railroad, over half of which is owned and operated by the state. The main line consists of a long trunk line system crossed at several points running to coast ports and to the mountains. There are also railway connections to Bolivia and to the Argentine Republic.

There are over 23,000 miles of telegraph lines and over 53,000 miles of telephone lines and the service is excellent. Many wireless stations connecting the whole and several South American countries are also installed. Chile possesses good roads, there being over 35,000 miles. Nine hundred miles of navigable rivers, lakes, etc., constitute the transportation system.

There are three zones in Chile, perfectly distinct one from the other. The north, which is arid; the central, with very temperate climate and agricultural lands, and the southern zone, mainly covered with forests.

Chile produces wheat, raisins and figs and fruits of almost every kind. There are many kinds of articles manufactured in Chile and great strides have been made in recent years. Great opportunities exist for foreign capital for manufacturing in this corner of the earth.

Education is also making great progress and the present Government is making splendid attempts to bring the school system up to-date towards methods. Great efforts are being also made to increase the acreage for agriculture; this and other problems that now face the Government are being given the most serious attention by the popular President and his Ministers.

Many articles are manufactured in Chile, among these being boots and shoes, cement, canned goods, chemicals, copper, lead products, silk goods, cotton clothing, wines, etc. Exports are nitrate of soda, copper, barley, wheat, frozen meat and dried sheep skins, hides, raisins and grapes.

Chile has many beautiful cities and fine buildings, the city of Santiago, the capital, with approximately 700,000 inhabitants, being one of the cleanest and finest cities of the world. Last but not least, Chile is a healthy country, is sound politically and there is no religious or racial question.

Saved by Moisture.

A ship in danger of destruction by mountainous waves was saved by the captain pouring a 70,000-gallon cargo of molasses overboard. The molasses, the uncrystallized syrup drained from raw sugar, had the same effect as pumping oil over troubled seas and stilled the water around the ship.

The Snake's Skin.

The outer skin of a snake may be completely renewed about three times a year.

Bring your vacation films to Wallace's, and remember when your work adds up to 75c. you get a Free Enlargement. Wallace's, Kodak Agents.

Save your fruit and canned goods! A 10c. box of Wallace's Preserving Powder will do several quarts.

VARIETY SHOWER

Mr. and Mrs. Wilfred C. Benn wish to thank their many friends for the beautiful and useful gifts which they received at their showers.

Following is a list of the gifts:—

Mr. and Mrs. John Dowdell, parlor, dining room, bedroom suite, china set of dishes; Mr. and Mrs. John P. Benn, mantle clock, water set, mirror; Mr. J. M. Doyle, china cream jug and sugar bowl; Mr. and Mrs. Fred Brennan, fancy mustard jar, salt and pepper shakers; Mr. and Mrs. Russel Withers, celery dish; Misses Edith and Olive Hughes, berry dish; Mr. Arthur Dowdell, silver ink stand, sofa cushion; Miss Irene and Aylthe Benn, half dozen sherbett glasses; Mr. and Mrs. Robert Young, dish pan; Mr. and Mrs. George Sexsmith and family, white granite roasting pan; Mr. and Mrs. Christie Young, set smoothing irons; Mr. and Mrs. J. S. McAllister, cut glass berry dish; Mr. and Mrs. Fred Young, rayon silk bed spread; Mr. and Mrs. Harry Blakely, pair embroidered pillow slips; Misses Marie and Jean Paul, Japanese lunch cloth; Mr. and Mrs. Frank Perry, pair flannelette blankets; Mr. and Mrs. George Dowdell, Sr., linen table cloth and Axminster rug; Mr. and Mrs. Oay Young and Freddie, linen table cloth; Miss Irene Busby, embroidered towel; Misses Minnie Ferguson, Mayael Whiteman and Clarence, linen lunch cloth; Mrs. Melinda Young, linen table cloth; Mr. and Mrs. W. O. Aselstine and family, embroidered lunch cloth; Mr. Dorland Perry, pair bath towels; Miss Grace Richmond, pair bath towels; Miss Gladys Benn, nickle teapot; Mr. and Mrs. Wm. Provins, aluminum pot; Mr. and Mrs. Alex Collins, granite roasting pan; Miss Lizzie Gray and Charlie, aluminum double boiler; Miss Helen Marshall, cream jug; Mr. and Mrs. Francis McCullough, fancy cake plate; Mr. and Mrs. Albert Sampson, fancy salt and pepper shakers, mustard jar and tray; Miss Christine Smith, Dutch silver pepper and salt shakers; Mr. Borden Sexsmith, raw fruit dish; Miss Helen York, hand-painted dish; Mr. and Mrs. Bert Kimmett, fruit set; Mr. and Mrs. E. J. Dowdell, half dozen silver teaspoons; Mr. David Garrick, fancy butter dish; Mr. and Mrs. Charles McFarlane, raw fruit dish; Mr. and Mrs. W. G. Paul, silver sugar shell; Mrs. S. Shorey, Clara and Emma, silver meat fork; Mr. and Mrs. J. Easterbrook and family, half dozen silver teaspoons; Mrs. Serviver, silver pickle fork; Mr. and Mrs. J. Bathgate, silver berry spoon; Mr. and Mrs. Harold Grain, half dozen silver teaspoons; Mr. and Mrs. E. S. Hewitt, silver meat fork; Miss Freda Kerr, mayonnaise jar; Miss Myrtle Aselstine, china cup and saucer; Mr. Oscar Aselstine, salt and pepper shakers; Mr. Franklin McCabe, potato ricer; Mr. Morley Schermerhorn, serving fork; Mr. and Mrs. H. Paul and Isobel, jardinier; Misses Helen and Mary Scott, glass fruit dish; Mr. and Mrs. Jenkins and Murray, fruit dish; Miss Freda Scott, fancy pickle dish; Mr. and Mrs. T. Scrimshaw, silver butter dish; Mr. Nellis Pringle, cake plate; Mr. Dorland McFarlane, cream whipper in jar; a friend, tray; Miss Mary Pinnegan, syrup jug; Mr. Elburn Cook, glass cake plate; Mr. David and Alva McAllister, salad bowl; Mr. Willie and Perry Young, half dozen china cups and saucers; Miss Eileen McAllister, glass pickle dish; Mr. M. Schamerhorn, mayonnaise jar; Misses Ethel and Grace Scott, hand painted cake plate; Mr. Harold Grooms, and Willie Vankoughnet, flash light; Mr. and Mrs. Walter Scott, half dozen silver coffee spoons in leather case; Mr. and Mrs. Burton Lemon, fruit set; Mr. and Mrs. Edward Shorey, cut glass cream jug, sugar bowl, pepper and salt shakers; Mr. Hammel Benn, pair bath towels; Misses Muriel and Mabel Hart, guest set; Mr. Kenneth Benn, nickle tea kettle; Mr. and Mrs. Milton Sampson, linen lunch cloth; Mr. Wilfred McCracken, half dozen fruit dishes; Mr. Ross Grooms, glass pickle dish; Mr. Garnet and Marie Brooks, cut glass flower vase; Mr. Willie Dowdell, half dozen silver forks; Mr. and Mrs. Dan Richmond, half dozen cut glass tumblers; a friend, guest set; Miss Beryl Akey, pair curtains; Mr. and Mrs. Milton Smith and Albert, sofa cushion; Mr. and Mrs. Nelson Richmond, pair hand embroidered towels; Mr. and Mrs. James Whiteman, pair bath towels; Miss Betty Akey, pair lace panels; Mr. Arthur Sexsmith, cream jug; Mr. Ivan Bradshaw, cream jug; Mr. and Mrs. King Scott, pair fruit dish and stand; Mr. and Mrs. Nelson Hewitt and Olive, pair curtains; Mr. Willie Booth, pair bath towels; Mr. and Mrs. Garry Provins, pair of bath towels; a friend, hand crochet tray cloth; Miss Muriel Benn, set cart tins; Mr. Alex. Thompson, teapot; Miss R. Rashatte, potato pot; Mr. and Mrs. R. N. Sampson, coffee percolator; Mr. and Mrs. J. P. McCullough, teapot; Mr. Manley Hart, potato pot; Miss Annie Gray, teapot; Miss Carmel Noonan, carving set and butcher knife; Miss Jessie Whiteman, teapot; Miss Dorothy Dowdell, dish pan and sugar jar; Mr. and Mrs. T. Richmond and Miss Kathleen Burd, teapot; Mr. Russell Sexsmith, serving fork; Mr. and Mrs. Clarmen Young, Brown Betty teapot; Mr. and Mrs. Frank McCullough, fruit bowl; Mr. and Mrs. Hubert McCracken, serving fork; Mr. Eldon Thompson, serving fork; Miss Bernice Benn, raw fruit dish and $7.00; Mr. George Dowdell, silver crumb tray and cheque for $35.00; Mr. and Mrs. Gerow and Grant, $2.00; Misses Vivian and Thelma Clancy, $2.00; Mr. John Jordan, $2.00; Mr. Harold and James Hughes, $2.00; Mr. Jolin Doyle, $1.00; Mr. Harold Mastin, $1.00; Mr. and Mrs. Fred Armstrong, $1.00; Mr. Stanley Clair bath towel; Mr. J. Kennelly, $1.00; Mr. Mike Jordan, $1.00; Mr. John Smith and family, $1.00; Misses Pansy and Bernice Cousins, $1.00; Mr. Clara Brennan, $1.00; Mr. Joe Jordan, $1.00; Mr. John J. Jordan, $1.00; Mr. W. A. McCullough, $1.00; Mr. Clayton Anderson, $1.00; Mr. Archie Storr, $1.00; Mr. Tom Doyle, $1.00; Mr. Frank O'Connell, $1.00; Mr. Charles Melbourne, $1.00; Mr. Elgin McAllister, $1.00; Mr. Daly Smith, $1.00; Miss Margaret and Fred Doyle, $1.00; Mr. John McCullough, $1.00; Mr. Earl Hewitt, 50c.; Mr. Percy Jarmin, 50c.

—Victorian Order Nurse, Miss Lillian Lowder, residence Miss McGreer, Bridge street. Telephone 448. tf

The popular Gay Paree Toilet Preparations—Creams, Powder, Perfume, Talc—at Wallace's, special Agents for Napanee. Ask for sample of Face Powder.

ONTARIO ARCHIVES
TORONTO

ONTARIO ARCHIVES
TORONTO

Bargains for Fair Week

Exactly 158 Pairs, Women's Patent Strap Shoes, all kid lined, all sizes and brand new Reg. $4.00, special . . . $2.95

40 Pairs Sport Shoes, special . . . $2.95

Men! See Our Windows

73 Pairs Black Calf Oxfords, all sizes, reg $5 Special . . . $3.95

96 Pairs Brown and Tan Calf Oxfords, all sizes, reg. $5.00, special . . . $3.95

49 Pairs Brown Calf Balmoral Boots, for men all sizes, reg $5, special . . . $3.95

Men's and Boys' Running Boots, special . . . $1.19

Misses' Patent Straps . . . $1.49

Only through a fortuate purchase are we able to give the public such sound values as quoted above.

All brand new goods.

Haines Shoe House

The Market Grocery

We are offering this season, the Drey Mason Fruit Jar, where this jar has been used it is admitted to be the best fruit jar on the market. Save the fruit by using the best jar.

We handle only the Best X X X Vinegars.

Pure Spices of all kinds.

Fine Old Cheese.

Norwegian Sardines.

The finest Teas and Coffees always in stock.

Everything Guaranteed to give Satisfaction.

THOMPSON BROS.
QUALITY GROCERS. Phone 154.

Fruit Season Needs

Preserving Kettles
Fruit Jars
Sealer Rings
Glass Sealer Tops
Sealer Rubber Rings
Jelly Glasses
Parafine Wax

BOYLE & SON

CHEVROLET

A K.O. for Okay

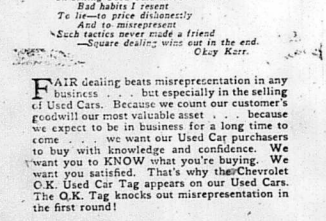

MISREPRESENTATION

In selling Used Cars there are three
Bad habits I resent
To lie—to price dishonestly
And to misrepresent
Such tactics never made a friend
—Square dealing wins out in the end.
Okay Karr.

FAIR dealing beats misrepresentation in any business . . . but especially in the selling of Used Cars. Because we count our customer's goodwill our most valuable asset . . . because we expect to be in business for a long time to come . . . we want our Used Car purchasers to buy with knowledge and confidence. We want you to KNOW what you're buying. We want you satisfied. That's why the Chevrolet O.K. Used Car Tag appears on our Used Cars. The O.K. Tag knocks out misrepresentation in the first round!

USED CARS
with an OK that counts

C. A. WISEMAN
NAPANEE, ONTARIO

OK-1128C

Binder Twine.
Plymouth Twine, at lower prices.
23tf Wilson's Hardware.

Hay Fever and Asthma.
A relief for the above can be secured from MR. W. F. KELLY, Centre St., Napanee. 35d

Picton Fair.
Three Big Days, Tuesday, Wednesday and Thursday, October 2nd, 3rd, and 4th. Remember the date is changed to the first week in October. The Best Fair of the Season. Admission, 25 cents. 35b

Autumn Term Commences September 3rd.
Lessons in Piano, Singing and Theory. Pupils prepared for exams.
A. R. KENDALL, L.R.A.M.; A.A.T.O. Organist Trinity Church.
35d Residence, West St.; Phone 68.

Educational.
Courses in Shorthand, Typewriting, Bookkeeping, Civil Service and Secretarial Training. Rates moderate. Enter at any time. Information free. Kingston Business College. H. F. Metcalfe, Principal. 34-11tp

Card of Thanks.
Mrs. B. Mark Shewman wishes to thank his many friends and neighbors for their kind expressions of sympathy and also the beautiful floral tributes extended in his recent sad bereavement, in the loss of his mother. 35ap

Makes New Cows and Horses.
This is virtually what takes place when they are sprayed with the new fly and mosquito mixture called (by the right name) "Stockaid". It kills flies at once and does not soil the hair nor injure the skin. At Hooper's Drug Store.

Card of Thanks.
Mrs. Ann A. Anderson wishes to thank the neighbours and friends for their kindness and attention during her recent trouble and bereavement. She also wishes to thank those who sent flowers and those who supplied music at the services. 35a

Field Day at Marlbank.
Field Day and Picnic in Mr. Harry Allen's field, Marlbank, on Labor Day, Monday, Sept. 3rd, 1928, under the auspices of Marlbank United Church. Softball, Marlbank vs. Roblin; Tugs-of-War; Races; other sports. Lunch sold on grounds. Admission, adults 25c., children 15c. All cordially welcome. 35ap

Palmetto Dancing Pavillion
The Palmetto Dancing Pavillion, at Beaver Lake, is now open. Dancing and refreshments every evening from 8.30 to 11 o'clock. Admission, 25c. a couple. Boats and Tents to rent. For further particulars, apply to
CHARLIE O'NEILL,
23tf Erinsville, Ont.

Field Day and Parade at Bath.
Field Day and Parade, under the auspices of the Bath Women's Institute, will be held at Bath, on Friday, September 7th, 1928. Parade starts from the school at 1 o'clock p.m. A prize will be given for best decorated car, best decorated truck, and best decorated bicycle. Baseball and races during the afternoon. Ice cream. Soft Drinks. Concert in the evening in the Masonic Hall, at 7.30. Admission to concert, 25c.

Welsh Anthracite.
Wilfred S. Wilson, Coal Merchant, Centre St., has just received the first car of Genuine Welsh Anthracite Coal ever shipped to Napanee. This coal is suitable for either stoves or furnaces, and has a tremendous sale in Ottawa, Montreal and other eastern cities. It has an actual heat value 15-20% higher, and has less than half the ash, of American Anthracite. On this basis it is worth $3.00 per ton more, as users of this coal state that 5 tons of Welsh Anthracite will last as long as 6 tons of American Anthracite. The price of this Welsh Anthracite in Napanee is $17.00 per ton. A half-ton trial order will convince you that this coal will mean a considerable saving in your fuel bill. 35a

VETERAN MINISTER PASSES IN KINGSTON

On Thursday, August 23rd, Rev. James Cumberland died at his home, 587 Johnson Street, Kingston. The late Mr. Cumberland was born near Rosemont, Ont., Jan. 22rd, 1848, and was the eldest son of William Cumberland and Margaret Braden. As a young man he taught school for a number of years, later entering Queen's University, from which he graduated in arts in 1877, and in theology in 1880. In February, 1881, he became minister of St. Paul's Presbyterian Church, Amherst Island, and remained in that charge until September, 1920, when he retired and moved to Kingston. In 1892 he married Miss Nancy Klock, of Aylmer, Que., who died in Kingston in 1926. He is mourned by one son, Robert William, of Kingston; three sisters, Mrs. John Dickey and Mrs. Robert Dickery, of Alliston, Ont., and Mrs. Carson, of Chicago; and three brothers, Andrew, George and Joseph, residing in Saskatchewan.

OBITUARY.

Mrs. (Rev.) S. J. Shorey.

In Toronto, on August 16th, 1928, Elizabeth R. Shorey, of Picton, widow of the late Rev. S. J. Shorey, D.D., was called to her rest. Mrs. Shorey was a daughter of the late Rev. Daniel McMullen, a pioneer minister of the Methodist Church. Her mother was Eliza Conger, also of Picton. Both parents were of United Empire Loyalist stock. She is survived by one brother, Roger McMullen, of Englewood, Ill., and three children, S. B. Shorey, of Cobourg; P. M. Shorey, of Picton, and Miss A. E. Shorey, of Toronto.

During the life of her late husband, Mrs. Shorey was very active in the many organizations of the church, and will be remembered in many churches in the Bay of Quinte district where Dr. Shorey spent forty-nine years in the active ministry. Interment took place at Picton on August 18th, the Rev. Melvyn Taylor, of Wellington, conducting the service.

LENNOX FAIR

(Continued from page 1)

old stand, Dundas St., where "Jake" Smith (the father of Napanee's Poultry Fair) established his business half a century ago. When you need anything in his line, give Mr. Mellow a call and he will give you goods as good as his booth looked.

H. W. Huffman—"Gurd's Dry".

Our enterprising townsman had a very attractive booth at the Fair, and the visitors to the Palace were pleased to learn that there was some place in Napanee where Gurd's famous beverages could be procured. Everybody knows that Gurd manufactures "dry ginger ale", but they do not know that they also purvey about twenty other palate-tickling and thirst quenching drinks that taste good during the four quarters of the year. Do not forget that Huffman sells things to eat as well as to drink.

At his store in the Campbell House Block, you will find all the delicacies to be found in a first class grocery.

Paul's Garage, Napanee.

One of the most attractive displays of automobiles in the Auto Tent was that of Paul's Garage, Dundas Street E. It is to be regretted that the number of Chrysler cars put on exhibition was smaller than the dealers desired. The reason for this was due to the fact that the 1929 models are selling so rapidly, that although the factory is running to its utmost capacity, the manufacturers are unable to meet the demand at the present time. Great interest was taken in all the models on display, and it is worthy of note that all the Chrysler cars shown by "Paul's" were sold at the Fair. When thinking of buying a car better drop into Paul's Garage and discuss the matter

Hay Fever and Asthma.
A relief for the above can be secured from MR. W. F. KELLY, Centre St., Napanee. 31d

Safety Razor Blades at Hooper's Drug Store.

—Victorian Order Nurse, Miss Lillian Lawder, residence Miss McGreer. Bridge street. Telephone 448. tf

—Miss Williams will resume her class in piano, in Newburgh on Saturday, Sept. 1st; and in Camden East, on Tuesday, September 4th. 35a

TAMWORTH

Marlbank United congregation are holding a Field Day, Sept. 3rd, for young and old. A fine programme and refreshments are being arranged for. Mr. Harry Allen's field will be used.—On the first Sunday of September services will be held on the United Church field, at Marlbank, Reidville and Tamworth, morning, afternoon and evening respectively.—Mr. L. York is visiting his uncle, Mr. Albert York.—Miss Aleta Milligan, of Toronto, is spending her vacation with her mother, Mrs. Nancy Milligan.—Mr. Crich, Misses Floyd, Beatrice and Bernice Milligan have returned from Kingston, where they were attending Summer School.—Messrs. Everton Lott, Frank Carscallen and several others left on Tuesday for the West.—Mrs. Prisken, of Seattle, who has been visiting her parents, Mr. and Mrs. Wm. Brown, left Saturday for home.—Mr. and Mrs Redden and family are camping at Bon Echo.—Rev. S. and Mrs. Jones left for home on Tuesday. — Mrs. Beckstead, Mrs. D. Farmer, Miss Pressant and Miss Beckstead spent Friday and Saturday in Ottawa. Miss Helen Beckstead returned with them for two weeks' holidays.—The many friends of Mr. Albert York will be pleased to learn that he is progressing well toward recovery.

Fresh Spices at Hooper's Drug Store.

CAMDEN EAST

Everyone was glad to see the rain on Friday afternoon last, as it was very much needed.—Rev. and Mrs. Archibald Love, of Cowansville, were renewing old acquaintances in the village on Thursday of last week, and took tea at the home of Mr. and Mrs. G. Jeffrey, and called on Mrs. Chas. Histed.—Mr and Mrs. Hugh Robinson, of Winnipeg, arrived last week to spend a limited time with their mother, Mrs. Susan Robinson, and other relatives. — Miss Glover, of Toronto, arrived last week to spend a few days with her aunt, Mrs. C. Dickson.—Mr. E. B. Shaugnay, of Toronto, City Steel Inspector, visited his nephew, Mr. D. B. Amey, last week. —Mr. and Mrs. Wm. Gipp, of Victoria, B.C., arrived last week to spend their holidays with their mother and sister, and other relatives. — Mr. and Mrs. Geo. Guy left last week for their home at Montreal, after spending a week with his mother and sister.—Born, to Mr. and Mrs. Joe Lawlor, a son, on Thursday, August 23rd. — Mrs. Mary Guy has returned to her home here after spending some time with her brother and family at Montreal. — Mr. James Skinner is very ill at time of writing.—Mrs. D. B. Amey called on Mrs. W. Stewart a day last week. — A number from here are attending the Toronto exhibition.—Mrs. E. Goodwin arrived home on Friday on account of the illness of her father, Mr. James Skinner.—Mr. and Mrs. Cyrus Edgar, of Yarker, were at the home of Mr. and Mrs. Jas. Skinner, on Friday evening of last week.—Mrs. R. Clodd and baby are spending two weeks with relatives west of Toronto.—Mrs. O'Neill, of Ernestown, visited her daughter, Mrs. C. Rogers, on Tuesday of last week.—Rev. and Mrs. A. Love called on Rev. and Mrs. Spencer on Thursday of last week, en route to Toronto Exhibition.—There will be service next Sunday at the United Church, at 10.30 a.m.; Sunday School as usual.

See Wallpapers at Hooper's Drug Drug Store.

FLY-TOX is protecting millions of homes from insect invasion. The entire home can be freed from mosquitoes in two minutes. Take an improved FLY-TOX Hand Sprayer and spray FLY-TOX toward and against the ceiling until the finely atomized spray reaches every part of the room. Also spray the hangings, closets and screens. It is absolutely stainless, safe, fragrant, sure and easy to use. FLY-TOX is the scientific product developed at the Mellon Institute of Industrial Research by Rex Pelloe-ship. Every bottle guaranteed.—Adv.

UPPER SCHOOL RESULTS

NAPANEE COLLEGIATE INSTITUTE

The following are the results of the Upper School examinations held in June at the Napanee Collegiate Institute.

1. First Class Honors, 75-100%. 2. Second 66-74%. 3. Third, 60-65%. 4. Pass 50-59%. Certificates have been mailed to candidates, and if any pupils wish to discuss courses for next year or to appeal close results, they may do so at the Collegiate Institute next Thursday, Friday or Saturday.

Form 4.

(Candidates who took two subjects of the Upper School along with Middle School work).

Alkenbrack, D.—Comp. 3.
Asselstine, R.—Trig. 4.
Baird, L.—Comp. 4.
Beattie, M.—Alg. 4; Trig. 3.
Drake, H.—Comp. 1; Lit. 4.
Dumbrille, R.—Comp. 2.
Exley, W.—Comp. 1.
Gibbard, M.—Comp. 3; Lit. 2.
Gilbride, P.—Comp. 2; Lit. 2.
Henderson, K.—Comp. 1; Lit. 3.
Joyce, G.—Comp. 1; Lit. 1.
Lancaster, H.—Comp. 1; Lit. 3.
Lancaster, J.—Lit. 3.
MacMorine, E.—Comp. 3; Lit. 3.
McCracken, H.—Lit. 3.
Milling, J.—Lit. 4.
Powell, W.—Comp. 4.
Walters, C.—Corpp. 4.

Form 5.

Asselstine, A.—Hist. 4; Geom. 3; Chem. 4; Lat. A. 4; Lat. C. 4.
Bowen, R.—Comp. 3; Lit. 4; Alg. 4; Geom. 3; Trig. 2; Chem. 2; Fr. A. 4.
Boyes, G.—Comp. 4; Alg. 4; Geom. 3; Trig. 3; Lat. A. 3; Fr. A. 3; F. C. 4.
Breeze, T.—Comp. 4; Geom. 4; Phys. 3.
Caton, D.—Alg. 4; Trig. 3; Zool. 4; Fr. A. 4; Fr. C. 4.
Daverin, D.—Chem. 2; Fr. A. 3; Fr. C. 4.
Davern, G.—Alg. 4; Geom. 4; Trig. 4; Bot. 4; Lat. A. 4.
Dickson, E.—Hist. 4; Alg. 4; Geom. 4; Trig. 4; Phys. 4; Fr. A. 4; Fr. C. 4.
Emberley, T.—Comp. 2; Hist. 4; Geom. 4; Trig. 4; Bot. 4; Zool. 4.
Gibbard, E.—Alg. 2; Geom. 2; Trig. 1; Phys. 4; Fr. A. 2; Fr. C. 4.
Gleason, K.—Alg. 3; Geom. 2; Trig. 3; Phys. 4; Fr. A. 2; Fr. C. 4.
Graham, M.—Lit. 3; Geom. 4; Lat. A. 4; Fr. A. 4.
Grange, H.—Fr. A. 4.
Harrison, A.—Alg. 4; Geom. 3; Trig. 4; Lat. A. 3; Lat. C. 4.
Hawley, D.—Alg. 2; Geom. 2; Trig. 2.
Hopkins, M.—Alg. 4; Geom. 4; Trig. 4.
Huffman, M.—Hist. 4; Alg. 4; Geom. 4; Trig. 4; Lat. A. 4; Fr. C. 4.
McFadden, F.—Bot. 4; Zool. 4.
Mellow, M.—Hist. 4; Alg. 1; Trig. 3; Chem. 1; Lat. A. 1; Lat. C. 2; Fr. A. 2; Fr. C. 2.
Mills, E.—Hist. 4; Alg. 2; Geom. 1; Trig. 2; Chem. 1; Lat. A. 2; Lat. C. 3.
Moss, H.—Alg. 4; Bot. 4; Zool. 4.
Merritt, L.—Lit. 4; Bot. 4.
Schell, H.—Comp. 4; Geom. 4; Trig. 3; Lat. A. 4; Fr. A. 4.
Spearing, L.—Geom. 4; Lat. A. 4; Fr. A. 4; Fr. C. 4.
Stinson, L.—Lit. 3; Hist. 4; Phys. 4; Fr. A. 4; Fr. C. 4.

WEDDING BELLS

French—Clark.

A quiet wedding was solemnized in St. Luke's Church, St. John, N.B., when Miss Jennie M., youngest daughter of Mr. and Mrs. Frank Clark, Young's Cove, became the bride of John W., youngest son of the late William French, Roblin, Ontario.

The ceremony was performed by the Rev. R. P. McKim. The bride was becomingly dressed in flesh crepe-de-chene, with hat to correspond, and gloves, shoes and stockings.

After the ceremony the happy couple motored to the home of the bride's sister, Mrs. M. A. Ross, where a dainty wedding breakfast was served. The bride was the recipient of many beautiful gifts, including china, cut glass, silver, etc.

The happy couple left by train for the bride's home for a short visit, before leaving on a trip to various points in the West, including Riverhurst, Sask., where they will visit the bride's sister, Mrs. George Willigan, and on their return they will reside in Roblin, Ont. The happy couple have the best wishes of their many friends.

—Railways announce no more harvester trains will leave, quota having been filled.

—Mrs. T. N. Davis, of Dorland, left a curiosity in our office yesterday, in the shape of two soft shelled eggs joined together.

—The regular meeting of the Victorian Order Nurses will be held in the Board Room of the Public Library, Tuesday, September 4th, at 7 p.m.

—To sufferers of rheumatism, gout, sciatica and neuralgia, we can recommend, I have a real remedy, certain in results, and quick relief. A harmless and drugless remedy. Call or write MRS. W. M. HENDERSON, Napanee, R.R. 1. 30-6tp

—Messrs. F. J. Smith & Son have taken over the old established Fire Insurance business of Harshaw & Son and L. Green, recently held by A. T. Turnbull, and will conduct the same in future at the office in Harshaw Block, Dundas St. 20tf

HOGS WANTED

Cattle, Calves and Lambs Wanted

I will ship on Thursday, August 30th, from Napanee and Newburgh. Hogs must be at Newburgh by 10.30 a.m. Will pay highest market price for hogs weighing from 175 lbs. to 255 lbs. 4c. off for sows. Good Veal Calves according to quality. Light, young, inferior calves cannot be taken at any price. Have hogs in by 12.30 o'clock.

C. W. HAMBLY.
JOS. RAMSAY.
'Phone 258 before selling.

Cattle, Hogs, Calves and Lambs Wanted

Will ship Hogs, Calves and Cattle, from Napanee, Moscow and Newburgh, on Saturday, Sept. 1st, and will pay highest market price for all live stock.

C. I. RUSSELL,
Phone 415, Napanee.
J. E. HARRISON,
Phone Newburgh, 3.

MacGREGOR'S Weekly Store News

Special Harvest Values from our Second Floor

Best English Clover Leaf Dinnerware

Cups and Saucers, 15c ea., 7 for . . . $1.00
Plates, 5 in. size, 13c ea., 2 for . . . 25c
Plates, 6 in. size, 18c ea., 2 for . . . 35c
Plates, 7 in. size . . . 15c
Plates, 8 in. size . . . 25c
Oatmeals . . . 50c
Coupe Soups . . . 15c
Fruits, 10c ea. 3 for . . . 25c
Scallops, 7 in. size, ea. . . . 15c
Scallops, 8 in. size, ea. . . . 25c
Bowls, 2 sizes, . . . 25c and 35c
Platters, 10 in. size, ea. . . . 50c
Platters, 12 in. size, . . . 75c

Jelly Glasses, with metal tops, doz. . . . 35c
"Seal Tite" Rubber Ring, 3 doz. for . . . 25c
Paper Picnic Plates, 10c doz., 3 doz. for . . . 25c
Perforated wooden chair Seats, all sizes and shapes, ea. 35c

TWO SPECIAL NUMBERS IN TOILET PAPERS
"Superfine", large size, 10c, 3 for . . . 25c
"Sunnyside" 5c ea., 6 for . . . 25c

MacGregor's DEPARTMENT STORE

WONDERLAND

GEO. J. TUSTIN, Proprietor

WEDNESDAY AND THURSDAY

After specializing for several years in drama, H. B. Warner is again back to his first love, comedy drama in "French Dressing". Also a good comedy.

FRIDAY AND SATURDAY

"We're All Gamblers" Thomas Meighan's new Paramount picture directed by James Cruze. Also a comedy.

MONDAY AND TUESDAY

No role could be found more suitable for Tim McCoy than that of the dashing young American army officer he portrays in "Foreign Devils", a new Metro-Goldwyn-Mayer production. Also special comedy.

Coming, "Wings"

Vandervoort's Store News

Week-End Specials

Pinafore Gingham, 24 in. wide, 2 yds. for 25c—Cotton Broadcloth 2 yds. for 25c
Plain Broadcloth and Voile, 36c yd.—Dotz. House Dresses, assorted, 98c
Dimity Slips, assorted colors, 39c ea.
Large Fancy Bath Towels, reg. 40c and 50c pair, Sale price 2 for 55c
3 only Dress Lengths, to clear, $1.50 ea.
An assortment of Men's Work Pants, Khaki and Cottonade.
Special $1.25
Men's Work Shirts, $1.25 values for 95c
Boy's and Men's Rubber Belts, at 10c each
Ladies' Shoes, reg. $3 for $2.69—Ladies' Shoes, reg. $4.50 for $3.95

SPECIAL FOR SCHOOL OPENING
5c Scribblers, 6 for 25c—10c Scribblers, 3 for 25c—15c Scribblers, 2 for 25c
Standard Note books, complete, 20c—All official Text Books in stock

GROCERY SPECIALS
Coe Hoe Salmon Halves, 2 for 35c—North Star Pink Salmon, tall tins, 2 for 25c
large tin, for 20c—Shriff's Jelly Powders, 4 for 25c
Palm Olive or Infant's Delight Toilet Soap, 4 cakes 29c
Lux, per pkg. 10c—Soap Chips, 2 lbs 25c—White Horse, 3 lbs. 25c
10 lbs. $1.00—Pickling Spices, Vinegars, etc.

VANDERVOORT BROS.
Phone 5 NEWBURGH

SPECIAL ONE-YEAR COMMERCIAL COURSE

NAPANEE COLLEGIATE INSTITUTE

The one-year Commercial Course, which proved successful last year, will be continued again this year at the Napanee Collegiate Institute. This course, which is open to Matriculants, partial Matriculants and others who are approved by the principal, is more than the equivalent of a business college course, as it offers, in addition to the regular business college course, French Correspondence and Physical Culture. The course is practical throughout, and plenty of time is given to each subject. There are no fees, and the text-books are supplied at cost. Thus the course provides for pupils who formerly had to leave the town or county to obtain a short commercial course. Practically all of last year's graduates are placed in good positions, and it is the intention of the school to institute a system of keeping in touch with its graduates, and enabling them to secure positions in the future. The opportunities of placing graduates will increase as the course continues from year to year.

The subjects and instructors for the following year are:

Arithmetic, Bookkeeping and Business Forms, Commercial Law, (Office Practice and Correspondence—L. E. Beattie, B.A., Com. Spec.

Shorthand, Typewriting and Description — Miss V. Pendergast, Graduate of Shaw's Business College, Toronto.

French Correspondence—Miss Stella Grange, B.A.

English (a reading course in the library)—Miss V. McLaughlin.

Physical Culture—Miss McLaughlin and J. J. Barley, B.A.

Shorthand and French are optional, but English is optional for those who have taken Form 5 English.

As only a limited number can be accommodated in this course, those who are interested should write the principal, or call at the College office on Thursday, Friday, Saturday, August 30th, 31st, and September 1st.

Saccharin for Pickles at Hooper's.

ONTARIO ARCHIVES
TORONTO

ONTARIO ARCHIVES
TORONTO

NAPANEE BEAVER

TEMPLETON & SON, Proprietors

No. 36. Sworn Circulation, 3,500. NAPANEE, ONTARIO, WEDNESDAY, SEPTEMBER 5th, 1928 TERMS—$1.50 a year in advance $2.00 if not so paid. $2.50 to United States.

LOST AND FOUND

LOST—IN NAPANEE, WEDNESDAY, Gold Safety Pin, pearls, attached photo, please return to receive reward. 36ap

FARMS FOR SALE OR TO LET.

FARM FOR SALE OR TO RENT—Apply WILLIAM BALLANCE, Centre St. 36bp

FARM FOR SALE — THAT VALUABLE farm on the Amos Road, 2½ miles south of Tamworth village. Fine Hardwood neighbourhood. Also one dwelling. Well water, creek and living spring. Apply to J. A. Kingston. 36tf

FARM FOR SALE OR RENT — TWO Good buildings, good land, cheese factory, possession of Thursday. Also one hundred acres of good pasture and good cleared. Lies on Colebrook Road, Thurlow. Apply JOHN J. FITZGERALD, No. 6. Phone 36-6t

FARM FOR SALE — ONE OF THE Splendid brick good condition, $6900, $1200 less than ten road. Also another low price. 35a

FARM OF 42 ACRES TO LET ON shares, partly furnished. Apply Mt. Chn. North Shannon Bank. Buildings. Possession this GEORGE BURTCH, Phone 136 r 2-3. 36tf

FARM FOR SALE — 150 ACRES, lots 35 and 36, in the Camden, 3 miles Newburgh. On the premises large bank barn, and silo, with first class water, and watered by never-failing springs. Rural mail and telephone, an excellent farm with land in cultivation. For particulars apply STEVENS BROS. 35bp

FARM FOR RENT — 100 ACRES, Napanee, Ontario, Provincial Road, 45 acres, alfalfa, timothy, clover. Good buildings; further particulars STANLEY SAGER, on R.R. No. 1, Phone 14 r 11. 36bp

FARM FOR SALE — 175 ACRES, Fredericksburgh, 8 Bath, and 8 miles from Bath, in good repair; Also another 100 acres HENRY SEYMOUR. 34dp

FARM FOR RENT—100 acres, Fifth Lot, Will sell CHAS. B. SEXSMITH. 24p

FARM FOR SALE — 100 ACRES possession of Hundred cultivation, balance bush and timber, on home use, sound. Two selling hours; Wire fenced. Two miles from cheese factory. Easy terms, can be given if sale for MICHAEL Innismith, Ont. Phone, Harrowsmith 2-1-2. 24cp

FOR SALE OR RENT

FOR SALE — FRAME HOUSE ON Water Street. Six rooms and bath. Electric light, and barn, together with additional lot, corner property. Apply F. W. BARRETT, Napanee. 36bp

FOR RENT — BRICK RESIDENCE, Dundas Street, completely furnished; all conveniences. For further particulars apply to K. S. HAM, Barrister, Napanee. 36c

HOUSE TO RENT — UNFURNISHED or partially furnished. Apply to MRS. HOLLAND, Bridge St., or MR. WAITE, Dominion Bank. 33tf

APARTMENT TO LET—ON PIETY Hill. Possession at once. Apply to MRS. KELLY. 31tf

WANTED

WANTED — A FARM TO WORK on shares, where everything is furnished, and good buildings. Or will hire by the year for $45 a month in summer, and $35 in winter, and wood furnished. Apply to WILLIAM McLAUGHLIN, Bath P.O., Ontario. 36ap

WANTED — TO TAKE IN LAUNDRY at home. Satisfaction guaranteed. Phone 381, Napanee. 36bp

WANTED — A GOOD CAPABLE Housekeeper for a farm home. Good wages. No children in the family. Apply at Beaver Office. 33d

WANTED — HOUSE TO RENT, modern conveniences. Please communicate with MRS. E. McKINNON, Belleville Road, Napanee. 35cp

WANTED — ROOMERS, SCHOOL girls preferred. Apply to MISS E. VANSLYCK, Adelphi St. 36a

A WONDERFUL OPPORTUNITY for ladies, over thirty, to sell the latest sensation in foundation garments, also corrective supporting garments and lingerie. Part or full time. Good profits from the beginning. Apply to Box 100, Beaver Office, Napanee. 33d

FOR SALE

FOR SALE — QUEBEC RANGE, Stove Pipes, white bed and dresser, springs and mattress, Congoleum rugs 9×12, red living room suite, library table, kitchen table, lawn mower, garden tools, mattress for davenport, blinds, wash tub. Apply to THOMAS ARMSTRONG, Centre St. 36bp

FOR SALE—ONE RADIOLA, CONSOLE model, with loud speaker, in first class condition, with new batteries. Will sell for cash or exchange for poultry. Apply to WILFRED SPRING Bath, Ont., R.R. No. 2. Phone 6 r 2. 36d

FOR SALE — ONE HUNDRED AND fifty Yearling Hens. Reasonable price. STANLEY EMBURY, Newburgh. Phone 14 r 11. 36bp

FOR SALE — 16 COLONIES OF Bees, no foul brood. Also Honey in the comb. For particulars apply to ROSS W. MILLIGAN, R.M.D. No. Centreville, Ont. 33tf

FOR SALE — ALL KINDS FARM implements, Wagons, Buggies, Iron Trucks and Iron Wheels; Stoves; Cream Separators; Fence Posts. C. H. SPENCER, Napanee. 17tf

FOR SALE — SIX BOWLING Alleys, no opposition, reasonable price, profits guaranteed. Reason for selling, sickness. Apply to Box 75, Beaver Office. 31tf

LIVE STOCK.

FOR SALE — YOUNG GENERAL Purpose Horse, weighing 1300 lbs. Apply to C. A. WISEMAN, Napanee. 35b

FOR SALE — A PUREBRED Hackney Pony, outfit; fetlock for women. Taken several first class prizes. Reasonable for cash. Apply MARGARET M. McCONNELL, Harrowsmith, Ont. Phone, Harrowsmith 2-1-2. 24cp

$250 MADE

in spare time, in city or town, taking Orders for Personal Greeting Cards. Something new and snappy. "Imperial Art", 51 Wellington West, Toronto. 33-3t

EGGS WANTED!

The M. B. MILLS CO. are operating a Branch of the "Graham Co-Operative Egg Marketing Service", and will pay highest cash prices for your Eggs. 34tf

ADMINISTRATRIX' NOTICE TO CREDITORS

In the Estate of Harold Ruttan, Farmer, deceased.

Notice is hereby given, pursuant to Chapter 121 of the Revised Statutes of Ontario, 1914, Section 56, and amending Acts, that all persons having any claims against the estate of Harold Ruttan, late of the Township of Adolphustown, in the County of Lennox and Addington, Farmer, deceased, are required to deliver or send to the undersigned on or before the 4th day of October, A.D. 1928, full particulars of their claims, duly verified.

And further take notice, that after the said 4th day of October, A.D. 1928, the Administratrix will proceed to distribute the assets of the said estate, and shall not be liable to any person of whose claims she shall not have received notice at the time of the distribution thereof.

J. M. SIMPSON,
Solicitor for the said Estate.

Dated this 4th day of September, 1928. 36bp

SILLSVILLE

Threshing is nearly finished in our vicinity, and some report a very good yield, while others are not so well satisfied.—Mr. W. B. Hough left on Saturday last for Port Perry and Uxbridge to visit friends, and will take in the Toronto Exhibition.—Mr. and Mrs. H. M. Hough and children, also Misses Magee visited relatives on Sunday last at Enterprise.—Miss French is again engaged to teach our school. — On Friday, Sept. 14th, the School Fair will be held at Sillsville. We have splendid grounds, clean and plenty of room for cars, and Sillsville Ladies' Aid are intending to help make the fair one to be remembered for at least a year by all the kiddies, by being there with a stand selling all kinds of treats, pie, hot dogs, candies, and ice cream both vanilla and maple walnut, and other treats too numerous to mention. So come along and forget your work for one day, and see our great "world's fair".—Mr. and Mrs. Norman Davis are the proud parents of a little baby girl. —Mrs. M. Mallory is gaining, after a recent operation. We all hope for a speedy recovery.—Congratulations are in order to the candidates at the recent Middle and Upper School exams. Miss Mary Mellon obtains the Fox Scholarship given by the N.C.I. for the highest number of marks in V. Form. She is returning to finish the work, however, taking some new subjects and to finish her Greek.—Sillsville Ladies' Aid spent a very pleasant afternoon with Mrs. Archibald McNabb, at her home on Wednesday last, it being the anniversary of her ninety-first birthday. She is somewhat an invalid, and even so does her own work, keeping house for her son, James. After a very suitable address was read by Mrs. W. Young, she was presented with flowers, and a very nice birthday cake. Mrs. McNabb made reply in very fitting language, thanking all. She has several children and even great-grandchildren who all wish her, with the Ladies' Aid, many happy returns of the day.

ROBLIN

Several from here attended Field Day at Marlbank, on Monday. The Roblin boys and girls were both successful in winning the ball games, the boys' score being 5-3; and the girls' score 27-9.—Miss Marie Paul has returned home, after spending her holidays in Toronto.—Rev. and Mrs. Cassell and family, of Kingston, visited their daughter, Mrs. Stewart Waddell, during the past week.—Mrs. C. H. Kimmett spent last Friday at Mr. V. Oliver's, Belleville Road.—There has been no service in the United Church the past two Sunday evenings, as Rev. A. E. Oliver is away on his holidays.—Mr. and Mrs. Fred Kelly are staying with Mrs. Oliver, as she was unable to accompany Mr. Oliver. We are glad to report that she is feeling better. — Mrs. Chas. E. Kimmett is visiting her daughter, Mary, in Toronto. — Mr. G. H. Brooks sports a new Plymouth sedan.

Hunt's delicious Chocolates are fast becoming Canada's most popular candy. In Toronto over 25 stores are unable to meet the demand. Present demand, Priced at 60c. a lb. (50c. for the family box). They are equal to any package at any price. For sale in Napanee only at Wallace's.

THE REVOLT OF YOUTH

"A well-known West End woman doctor said that the tendency to be operated on was all too frequent today. Mothers and fathers too sometimes say, 'I was operated on, so why shouldn't the children be?' which is quite incomprehensible."—Manners and customs of modern parenthood as disclosed in a newspaper inquiry.

I was born with lots of timber,
Organs active and alive,
But I'd lost a goodly number
By the time that I was five,
For as youth began to burgeon
Father fairly had his fling,
And he returned to the surgeon;
For, as he himself would sing—

It was good enough for Daddy,
It was good enough for him—
So you shouldn't be so faddy
In the case of little me!
Let the lad be grounded early
In the lore of modern life—
His appetite is too curly
And his tonsils need the knife.

Now I prized my parent highly
And his wisdom would not doubt;
So I had my corpus vile
Cut and carved about;
But one prejudice was rooted
Far too deep to set aside,
And when Vermiform was mooted
It was thus that I replied:

It was good enough for Daddy—
But I'd have you understand
That there'll be a fearful paddy
If I'm ordered moving gland.
Many a major operation
Has from time to time been mine,
But I bar vermiformation
At the early age of nine!

—Lucio
In Manchester Guardian.

Kodak Developing and Printing at Wallace's. All work done by an expert with over 25 years experience in developing good films. Work left one day ready the next. Free enlargement with work amounting to 75c. Wallace's, Kodak Agents.

"Until recently Fred was altogether unspoiled."

"And now?"

"He's found a girl who tells him he's unspoiled."

ADMINISTRATOR'S SALE

All the farm stock, implements, produce and chattels of all kinds of the late Harold Ruttan will be offered for sale by public auction, at his late premises at Adolphustown, on Friday, September 14th, 1928. Terms cash.

H. W. GALLAGHER,
Auctioneer. 36bp

VARIETY SHOWER

On Friday evening, August 17th, the friends and neighbours met at the home of Mr. John Love and presented Mr. and Mrs. Chas. Love with a variety shower. Following is a list of the gifts received:—

Mrs. Thos. Love, quilt and $2.00; Miss Annie Love, bedspread; Mr. Clarence Love, Brown Betty teapot; Mr. and Mrs. Wallace Babcock, fruit dish and six nappies; Miss Vida Dafoe, sugar bowl and cream pitcher; Mr. and Mrs. John Curle, salad bowl; Mr. and Mrs. Milford Leve, china tea set; Dr. and Mrs. Oldham, silver knives and forks, pair towels, and pair of pillow slips; Mrs. S. C. Charles, silver teaspoons; Mr. and Mrs. D. Dafoe, pair pillow slips; Mrs. Francis McCammon, linen table end; Hazel and Ray Brown, aluminum stew kettle; Miss Lena Dafoe, salad bowl; Mrs. Charlie Curle, fancy dish; Mr. and Mrs. Vernard Bell four-piece table set; Mr. Arthur Latta silver salt and pepper shakers and silver butter dish; Mr. and Mrs. Sperry Snider, mixing bowl; Mr. and Mrs. Joe Newman, Brown Betty teapot; Ruby Garrison and Gladys Wilson, salad bowl; Mr. and Mrs. Arch Card, towels; Mr. and Mrs. German Wagar, cake plate and celery dish; Mr. and Mrs. Stanley Jackson, towel; Miss Bertha Dafoe, towels and linen table cloth; Mr. Fenwick Babcock, bath towels; Mr. and Mrs. Clare Hartman, pair of towels; Mr. and Mrs. Gerald Newman, $1.00; Mr. and Mrs. Fax Martin, $1.00; Mr. and Mrs. Jas Robinson, $1.00; Mr. Maitland Lake, $1.00; linen table cloth and mantle cloth from the following: Mrs. Martha Love, Mr. and Mrs. Harold Huff, Mr. and Mrs. Cassen Davey and family, Mr. and Mrs. Charlie Curle, Mr. Wesley Salisbury, Mr. and Mrs. Archie McLean, Mr. and Mrs. Frank Martin, Misses Irene and Elsie Warner, Miss Mildred Hamilton, Mr. Roy Freeman, Mr. and Mrs. Jas. Huff and family, Mr. and Mrs. John Bonter, Mr. and Mrs. Maitland Boulton, Mr. and Mrs. Fred Brown, Mrs. Levi Brown, Mr. and Mrs. Elmer Clyde, Miss Thera Clyde, Mr. and Mrs. Bert McPherson and family, Mr. and Mrs. Will Huff, Mr. and Mrs. Clinton Huff, Mr. and Mrs. Sid Bush, Mr. and Mrs. Stanley Brown, Mr. and Mrs. Wilkie Pringle, Mr. Jas. O'Mara and Miss Maria O'Mara.

Photo Goods.

Best films, developing and printing, at Hooper's Drug Store.

BATH

(For last week.)

Mr. and Mrs. Thos. Woodcock and family, of Wilton, visited on Sunday last at Mrs. E. Sam's, Bath.—Mr. and Mrs. Fred Markland and their two children, of Kingston, are visiting Mr. and Mrs. Arthur Sams, Bath. — Mrs. Chas. Collupy and daughter, Miss Sarah, of Bath, visited at Mrs. E. Sam's, one day this week.—Mrs. Clarence Ruttan and baby, Garnet, called on Mrs. Harry Laidley, recently. — Mr. and Mrs. B. Gage and family, of Kingston, have returned to their home, after spending their holidays at the home of Mrs. E. Sams, Bath.—Mr. and Mrs. Almon Young and daughter, Miss Kathleen, spent an enjoyable evening recently at Mr. and Mrs. Arthur Sams', Bath.—Miss Doris Kemp, of Elington, has returned to her home after spending a very pleasant week at the home of Mrs. George Sams, Bath.—Mr. and Mrs. Will Higgins and Miss Edith, and Mr. and Mrs. Will Wiskin, also Mr. Thos. Wiskin, all of Gananoque, visited on Sunday last at Mrs. Sams', Bath.—Mr. and Mrs. Arthur Sams spent Sunday afternoon at Mr. and Mrs. Chas. Collins,—Mr. and Mrs. Arthur Sams and little son, Russell, also Mrs. E. Sams took dinner with Mr. and Mrs. Will Jaynes, on Friday last.

COLEBROOK

(Mr. and Mrs. Ira Salsbury spent Sunday at Varty Lake.—Mr. and Mrs. Kitchen, Napanee, spent an evening recently at N. Boyes's.—Mr. Russell Galbraith, Napanee, spent Sunday at his home.—Mr. and Mrs. H. Ball spent a few days at their daughter's, Mrs. John Curle's.—Mr. and Mrs. C. Lee are entertaining some friends from Syracuse for a few days. — Mr. and Mrs. Ben Lucas, Watertown; Mr. and Mrs. H. Ball and Mr. and Mrs. John Curle spent Saturday at S. Ball's. — Mr. S. Ball sports a new Dodge sedan, and Mr. Keyes a new Nash sedan.—Mrs. Ira Salsbury is spending a few days at Alexandria Bay. — Mr. Ironside was a caller at Mr. C. Garrison's. — A number took in the Kodak Garden. —Mr. and Mrs. McKnight and Mr. and Mrs. S. Ball spent Friday long blackberrying.—A number from Colebrook intend taking in the community picnic at Mrs. Amos Huffman's, on Wednesday, in aid of the Women's Institute.—Mr. and Mrs. Marfleit and family are holidaying at their home here.

OBITUARY

Mrs. Chas. M. Weese.

On Sunday, Aug. 19th, 1928, there passed away, at her residence, Bridge St., Sarah Hinch, wife of the late Chas. M. Weese. Mrs. Weese was a daughter of the late Joseph Hinch, and was born in the Township of Camden. After her marriage she and Mr. Weese resided at Switzerville for over twenty years, but since his death, eleven years ago, Mrs. Weese has resided with her daughter, Mrs. (Dr.) W. D. MacCormack. Also surviving is one sister, Miss Lida Hinch, Fairview.

Rev. W. R. Tanton, a former Pastor, took charge of the funeral services, in the absence of Rev. H. Pawson, Pastor of Trinity Church, of which church Mrs. Weese had been a member since leaving Switzerville. The pall bearers were all former Switzerville friends. Messrs. Percy Anderson, Damon Anderson, Sidney McKim, Wellington Loyst, Mitchell Empey and Chas. Bell.

Much sympathy is extended to her daughter, and also to her two granddaughters, Misses Jean and Eileen MacCormack.

ODESSA

Mrs. Fred Scott spent last week the guest of Mrs. Roland Daly, Toronto.—Mrs. Tucker, of Newmarket, spent Sunday with Mrs. Lewis Snider.—Mr. and Mrs. Rogers, Mr. and Mrs. Brown, Mr. and Mrs. Francis, of Rochester, N.Y., and Mr. and Mrs. Rupert Hamilton, Toronto, also Mr. and Mrs. Reid Hartman were recent guests of Mr. and Mrs. S. J. Miroule.—Mrs. Camp Caton and son, Harold, of Kingston, spent a few days with Mrs. Caton's brother, Charles Hiltz.—Mrs. Charles Hamm, Barrister and Solicitor, Toronto, spent a few days with his parents, Mr. and Mrs. B. G. Hamm.—Ralph Burgess, of Syracuse, spent a few days with relatives and friends.—Mr. and Mrs. C. H. Arthur, Mr. and Mrs. B. A. Lake and Mr. and Mrs. Miles Lake, Inverary; Mr. and Mrs. Knapp and Mr. and Mrs. Hart, Kingston, spent Sunday the guests of Mrs. William Toles.—Miss Winnie Ferguson, Kingston, and the Misses Winnie and Thelma Stevens, Wolfe Island, have been holidaying with Mr. and Mrs. John Scherremeier.—Mrs. James Fairfield and daughters, Mabel and Lulu, Kingston, were guests of Mr. and Mrs. G. W. Lake, last Wednesday.—Mr. and Mrs. Alfred Babcock and Mrs. Orange Babcock, accompanied by Mrs. W. R. Lee, who has been spending some time with her sister, Mrs. John Manelur, left Sunday to attend the Toronto Exhibition.—Albert Judge, who has attended the Summer School at Queen's, and visited his mother, Mrs. Jaines Judge, has returned to his home in Burford, where he is Principal of the Continuation School. —Mr. and Mrs. Walter Aakinson and Mr. and Mrs. Daly Boyce spent Sunday the guests of Mr. and Mrs. Otis Huffman, Moscow.—Mrs. David Parks and daughters, Myrtle and Ester, who have been spending some time with her sister, Mrs. Wm. Toles, and other relatives, have returned to their home in Carrsville, Manitoba.—Miss Rose Gleason, who has been visiting her sister, Mrs. J. L. Swift, returned last Wednesday to her home in Almonte. She was accompanied by Mrs. Swift and little daughter, Catherine.—Mr. S. J. Sproule, Miss Marion Sproule, Mrs. B. G. Hamm and Mrs. Rogers spent Wednesday the guests of Dr. and Mrs. Yourex and Miss Annie Sproule, Camden East.—Mr. and Mrs. Harvey Lucas returned recently from spending about a year in the West. They left on the Harvesters' excursion and remained in the Western Provinces during the winter. Then spent the winter in San Francisco. They motored all the way from Frisco, and arrived home a couple of weeks ago.

BETHEL.

Our school re-opened on Tuesday, with Miss White, of Tamworth, as teacher.—Several from this neighborhood attended the Women's Institute rally at Mr. Amos Huffman's residence, on Wednesday, and report a very pleasant social gathering. — Mr. and Mrs. Levi Snider, Miss Annie, motored to Camp Cedar Crest for the annual duck shooting sport.—Mr. and Mrs. N. Sutton and daughter, Mrs. Hayden, returned home to Toronto on Monday, after a pleasant holiday at Killarney Camp.—Mrs. Richardson, Miss Aikenbrack, on Sunday.—Mr. Dan Sagriffe and family spent Sunday at Bell Rock.—Mr. and Mrs. Russell Gilligan and son, Ernest, with Mr. and Mrs. Justus Gilligan over the week end.—Mr. Perry Aikenbrack and family, Mrs. Jim Hamilton has returned home from a pleasant visit with friends in Toronto, attending the last week of the Exhibition.—Mr. Albert Martin, who was ill, is improving.—Mr. J. McNeil and his daughter, Mrs. Fred

ONTARIO ARCHIVES
TORONTO

"SALADA" TEA

355

Never before has such care been used in preparing teas for the public. Never before has such a blend of high quality teas been made, as in "SALADA". This flavour, this unfailing deliciousness is bringing pleasure to millions.

A Warm Breakfast Quick!

Cooks in 2½ to 5 minutes

QUICK QUAKER OATS

SNEEZING FOR LUCK.

Superstitions Which Connect Themselves With Act of Sneezing.

There are many curious superstitions which connect themselves with the act of sneezing. Among the Greeks it was thought lucky to sneeze between noon and midnight, but most unlucky to sneeze between midnight and noon.

The old custom which still survives of saying "God bless you" to those who sneezed, originated in the days when plague raged over Europe. It frequently happened that those who sneezed died shortly afterwards of the prevailing epidemic and the phrase "God bless you," meaning "God help you," took on a very significant meaning.

Superstitious persons who feel a sneeze coming on, turned their heads to the right as that was considered lucky while to sneeze to the left was supposed to bring misfortune. Bridegrooms who sneeze on their wedding day may anticipate a happy future.

According to Greek legend it was Prometheus who introduced the sneeze to mortals. He had made a statue which, he wished to endow with life, and for this purpose he stole a beam of sunlight. Wishing to conceal the theft from Apollo, he hid the beam in his snuff-box. Shortly afterward desiring to take a pinch of snuff, he absentmindedly put the beam up his nose—causing him to sneeze violently.

PLANE AS BUTCHER BOY.

Alaska Finds New Way to Deliver Meat.

Alaska has found a new use for airplanes and, at the same time, a valuable aid in its growing reindeer industry.

Regular transportation of reindeer meat by airplane from Shungnak, a small native village in northern Alaska, has been started by the Arctic Prospecting & Development Company of Fairbanks.

A company plane, the Arctic Prospector, was the first civilian craft and was the first to transport reindeer meat in Alaska. It is a cabin plane. Pilot C. D. Crawford also brought the first meat sold by the company to Fairbanks. The plane recently brought it with the carcasses of the Alaska divisions of the company's first reindeer herd.

The natives were shown indescribable curiosity when they saw a strange bird flying among the clouds. Many of them had never seen a white man before, and a few had never seen a white man.

Much of the meat was brought from Shungnak and Kiana to Fairbanks district. The meat south where the reindeer herds are grazing is almost always.

SINGAPORE'S FLOWING DOCK.

Workshops, Cranes, Offices and Telephone Exchange in Structure.

Although Singapore is the busiest port of the Straits Settlements, it has no docks in the usual sense of the word. Ships are moored to buoys in the harbor and are unloaded by means of lighters. Work at Waterloo, Keppel, Tanjong Pagar and Selitar docks, on the Johore side of the Straits, is carried on in many ways like work in a dry dock.

When it is necessary to repair a ship that is a great deal more than it can be done in a floating dock, the ship is moored to a floating dock, which is towed to a place where it can be repaired.

The dock can lift 5,000 tons and is 575 feet long by 172 feet wide. It could hold the Mauretania with room to spare at both ends and stern, or two Cunard Royal Mail steamships side by side. More than 100 cubic of electric cable is used. The dock contains 2,000 tons of steel, has 24 bulkhead rivets, and 40 cranes which will travel with 10 ft. of 10 ft.

Perfect Backbone Rare.

Backbones that are considered normal and perfect by their possessors and the examining physician may show interesting abnormalities when subjected to the searching eye of the X-rays.

In over half of nearly a thousand spines of railroad men investigated by Drs. B. C. Cushway and R. J. Maier of Chicago and reported to the American Medical Association, there were anomalies and abnormalities. Vertebrae are particularly variable, every little vertebra tending to have a shape all its own.

The willingness of industrial employes to blame any chance trouble to injuries, sometimes imagined, incurred in their work, has caused railway and other surgeons to study backbones carefully.

Japan Eating More Wheat.

Kyohei Kato, who represents a Tokio concern, has just concluded a business mission to Canada and in an interview he said that he had bought 8,000,000 bushels of wheat in Canada, or about half of Japan's total importations. He explained that Japan got more for its rice than Canada's wheat cost in their market, hence the present purchase. He said, too, that Japan was eating more wheat foods and adapting themselves to the stronger diet.

Comparatively Seedless Cucumber

Production of a comparatively seedless cucumber is claimed by J. B. Steele, operator of a market greenhouse, Hazelmere, B.C., by a process in which he has been experimenting. The cucumbers are protected from bees, attain a phenomenal growth, and produce very little seed.

Another C. P. Steamer.

The Fairchild Shipbuilding Co. of Glasgow is building another liner for the Canadian Pacific fleet. It will be of the Empress type, and its dimensions are 562 feet long, by 83 ft. broad and 56.9 deep; its deadweight 10,200 tons; its grosswight 25,000 tons and its speed 21 knots.

Stop Throwing Money Away.

We can supply you with the best Paint for outside or inside use, at $3.50 per gallon. Don't purchase inferior paint at a higher price. Ask at Hooper's Drug Store. 31 tf

Completely Run Down

Symptoms That the Blood is Thin Should Not be Neglected

Weak, run-down, lacking strength, energy and ambition, nervous, sleepless, poor appetite, digestion disturbed—these are the symptoms named by a great majority of people who have been benefitted by the use of Dr. Williams' Pink Pills. These topic pills correct the condition described and if you have any of these symptoms you should give these pills a trial. Their great value in cases of this kind is shown by the statement of Mrs. James A. Tibbetts, Halifax, N.S., who says:—"I was completely run down in health. My blood was thin and watery, and my nerves so bad that I did not sleep well at night. My appetite was poor and the least exertion left me weak and trembling. When I went out I would have a severe headache, and would have to lie down as soon as I got in the house. A friend advised me to try Dr. Williams' Pink Pills. I soon found they were helping me and by the time I had taken the sixth box I felt like a new woman, and have enjoyed good health ever since. For this reason I can highly recommend the pills to anyone run-down or troubled with their nerves."

Net only do Dr. Williams' Pink Pills help the nerves. Their main function is to enrich and increase the blood, and as the blood supplies the whole body, new life is given to the entire system. Better sleep, steady nerves, improved appetite, increased vigor—all these can be yours by taking Dr. Williams' Pink Pills. Begin them to-day. Sold by all medicine dealers, or by mail post paid, at 50 cents a box from The Dr. Williams' Medicine Co., Brockville, Ont.

KINGSFORD

Mr. and Mrs. H. Lawlor and family, of Kingston, spent Sunday with Mrs. G. Sexsmith.—Mrs. Howe, Napanee, has returned home, after a visit at W. Winters.—Mr. and Mrs. Geo. McCullough and children, of Florida, are visiting their many friends here.—Mrs. P. Murphy and sons and Mrs. Mennen and daughter have returned from visiting their sisters, Annie and Mae McNeil.—Mr. R. Abbott and Mrs. J. Jaynes are on the sick list.—Miss Bessie Hewitt spent a few days last week and at Mr. Wilbert Snider's.—Mr. and Mrs. P. Sexsmith, Mr. and Mrs. W. Cornell, Brooklyn, N.Y., were two weeks visiting her brother, and sister, Jas. and Alice O'Hara.—Miss Irene Fralick and Mrs. Gretta are visiting their relatives here.—Mr. and Mrs. Geo. Sexsmith were Sunday evening visitors at Elton Hewitt's.—Mr. and Mrs. Roy Winters have been entertaining large numbers of their friends.—Mr. and Mrs. Will Hamish and family spent Sunday at F. Doyle's.

BETHEL

(For last week)

Here we are neighbours, have been holding long blackberry and report is plentiful crop.—Mr. Dan Sagrillo is confined to the house for a few days.—Morris from cave Corners train being knocked down by an automobile in Napanee while their automobile one fair one day last week. We are glad to hear they escaped serious injuries. On August 16th, one of our popular ladies, Miss Helen Benn, and Mr. Cecil Walker, of Napanee, were quietly married in Kingston. We join in congratulations.—Mr. George Lester Simmons, of Flint, Michigan, spent a day last week with his cousin, Mrs. Wm. Jackson, while making a tour among old familiar places where he spent his youthful days, in and around Moscow, Ebenezer and Desmond neighborhoods.—Mr. J. C. Davison and family, of Gallocrat, Sask., are leaving for their home on Tuesday, having spent a very pleasant two months with her parents, Mr. Robert Galbraith, and other relatives and friends.—Mrs. Robt. Babcock, of Holloford, has been spending a few weeks with her daughter, Mrs. Fred Galbraith.—Miss Helen McKnight is spending a few days with her aunt in Kingston.—Mrs. N. N. Sutton and daughter, Naydene, of Toronto, who spent three weeks with her parents, Mr. and Mrs. William Jackson, joined her husband last week and are camping at Killarney Camp, Varty Lake, with other friends from Toronto.—Mr. Max Counahan and children and mother are spending a few days with the latter's nephew, Mr. Arley Clark and family, and with Mr. Clark's family spent Monday afternoon at Killarney camp.—Messrs. N. N. Sutton, Louis Sloggett and Louis Widerman landed some good lake trout last week.—Mr. and Mrs. Wilbert Snider and family, of Napanee, motored one day last week to Ebenezer and Desmond to see Mrs. Snider's father, Mr. Wm. Wallace, who is very ill at the home of his daughter, Mrs. Ernest Snider.—Mr. and Mrs. Ward Wagar, of Napanee, with friends from Belleville, motored on Mr. Wilbur Benn, on Saturday last.

DODD'S KIDNEY PILLS
ALL KIDNEY DISEASES
BACKACHE
RHEUMATISM
No. 087 THE

SEEK THE MISSING LINK

Scientists Are Visiting Great Kalahari Desert to Study Bushmen and Man.

A party of five scientists recently set out from Cape Town to explore that part of the Great Kalahari Desert which lies between Zambesi and the Orange River in British Bechuanaland. They believe this vast territory to have been the birthplace of the human race, and have hopes of discovering the much-talked-of missing link.

When I met the three leaders of the expedition at a London hotel, writes a representative of the London Chronicle, they told me how, by means of two two-ton motor trucks with a cruising radius of 1,000 miles and fitted with special caterpillar tractor wheels, they hope to wrest from this primitive stretch of Africa its queer story.

Dr. C. Ernest Cadle, of the Colorado Museum of Natural History, is leader of the expedition. He is a South African and has spent many years in the wilds, acquiring a knowledge of tribes and their dialects.

Three years ago, as leader of the Denver African Expedition, he penetrated part of the Kalahari Desert and accomplished important research work.

With him are Dr. W. J. Cameron, a Canadian, who is well-known as a dental expert, and who is to study the teeth of the bushmen and examine skulls; and Prof. R. L. Mannen, of Texas University, who is the geologist.

As well as other assistants with the motor trucks, they are being accompanied by a photographer and a wireless operator, for it is hoped to keep in touch with civilization.

"From London, where we are seeing civilization at its highest," Dr. Cadle remarked, "we are going to a desert where live people who rightly belong to the period of the Stone Age—the very lowest specimens remaining in the world.

"It is a tremendous thing to contemplate those prehistoric people protecting themselves right into our modern period.

"In this part of Africa you have this lowest form of the human race and the highest anthropoids.

"Some of the anthropoids walk stretched up like a man, with the arms touching the ground. Other anthropoids have their hands still on the ground.

"Then you have some of these pure hunters of the race, pygmies and bushmen, with arms like the gorilla—right inches longer than the normal man. This is surely significant.

"Quite recently in part of this territory there were found two skulls, which were first classed as those of anthropoids. But when further examination was made, they were classed with the human groups.

"These skulls are believed to be much older than the skull of the Java man.

"In this expedition I am going to a tribe that has never been studied. They are a bush tribe of small people, but are not pygmies.

"It is a tribe that has been comparatively be on the white people, although the Hottentots and Kaffirs know of them. They are known to be a wild, fierce and trouble-some people.

"I think that by getting to them and other bush tribes in the desert, we shall be able to get a lot of data by the hillocks where the bump the dead, we shall get an ample verification of the idea that here was the cradle of the human race.

"Some people go to Asia to look for man's beginnings. I think it extremely unlikely that man emerged in Asia, which has always been altogether too inhospitable.

"Here, right in Africa, you have the lavish mother, keeping and taking care of ancient man, nursing him for a period of his infancy, and him food almost without him having to move a finger.

"The Bushmen is so romantic that you hardly know where fact ends and romance begins."

Of the "pure hunters" in the bush there are no diseased, deformed or fat people, and the women are always slimmer than the men. They are of a yellowish Mongolian cast of countenance, though there is much of the negro about them.

Rather higher in the scale of mankind are the pygmies, who with their bows and poisoned arrows are feared in the bush. There lions hunt together in packs of twenty or thirty. A recent pygmy raid on a village set sleep because of roaring lions, and at night had to keep fires blazing and a tight watch on the transport.

As well as obtaining scientific data, Dr. Cadle and his associates hope to bring back specimens for museums. They hope to accomplish much in the space of eight or nine months, and are prepared to be away two years.

"We are taking big chances," said Dr. Cadle of these primitive and savage relations of ours. "If we went among them unprovoked, we would simply should not come back again." How many of them there are is one of the secrets of the desert.

With their motor trucks the expedition will have a refrigerating device to protect photographs, and by making further use of power sufficient gas can be generated for a 1,000 miles cruise at the average rate of ten miles an hour.

An expedition to the oldest people of the world thus sets out with the newest aids.

New Weather Genius.

Methods of predicting weather changes a week in advance, and with an accuracy almost as great as that for the daily forecasts, have been developed by C. L. Mitchell, district forecaster of the U. S. Weather Bureau. More time and preparation are required, but he considers the results worth the extra work involved.

Pugilistic Dentistry.

"What dentist removed your bottom teeth?"

"It wasn't a dentist. It was a prize fighter"—Buen Humor, Madrid.

Binder Twine.

Plymouth Twine, at lower prices. 33tf Wilson's Hardware.

A man who found a button in his salad remarked, with great presence of mind: "I suppose it drowned off while the salad was dressing."

Saturday Specials!

Men's Boots and Oxfords. Reg. $5.00. Sale Price $3.95

100 pairs of Women's Shoes, Patent Ties, Straps, Honey Beige Straps. Regular $3.50, $4.00 and $5.00 values. Special..... $2.95

60 pairs of Children's Shoes and Straps. Special $1.35

WEISS BROS.
NAPANEE

Monuments or Markers

Or both, you can obtain at Napanee Granite Works, and in any design you may prefer, at the very lowest possible cost. We will carve and letter your Monument according to your own ideas.

Come and see specimens of our work.

WM. M. HOWITT

ANNOUNCING A REMARKABLE NEW BUILDING MATERIAL

INSUL-BOARD

(INSULATING BOARD)

A Board that shuts out cold. Stops heat. Renders sound a extraordinary building and insulating Board designed to make homes interiors more comfortable, more restful and more healthful the whole year through. An All-Canadian Board, made in Canada from the products of Canada's Forests.

INSUL-BOARD meets the need for a sturdier and more durable material for wall and ceiling insulation. Its greater structural strength has been proven under critical tests by Canada's leading engineers. It makes the walls more rigid, more enduring, more capable of resisting severe strain and stress.

INSUL-BOARD insulates completely, producing a safe and lasting shield against winter's cold and summer's heat, making the home interior tight against all atmospheric discomfort.

FOR SALE BY

ROBT LIGHT
LUMBER AND MILL WORK
Phone 53. Richard Street

Glaring Headlights!

We have installed equipment to test your Headlights and we issue a Certificate that will pass the Inspector.

The Road Regulations require it.

GRAHAM'S GARAGE Dundas St. E. Phone 216

APEX

Electrophonic
10 Inch Double Sided Phonograph Records

65c

Why Pay More?

You're a Real Sweetheart
Fox Trot Record No. 8799

C-O-N-S-T-A-N-T-I-N-O-P-L-E
Fox Trot Record No. 8798 Song Record No. 8798

That's My Weakness Now
Fox Trot Recprd No. 8809 Song Record No. 8809

Ramona

The theme song of the motion picture "Ramona"
Waltz Record No. 8745 Song Records No. 29104 and 8745
Guitar Record No. 8757 Violin Duet Record No. 29104

Get Out and Get Under the Moon
Fox Trot Record No. 8778 Song Record No. 8778

Just Like a Melody Out of the Sky
Fox Trot Record No. 8780 Guitar Record No. 8780

CHIQUITA
The younger sister of RAMONA, and by the same writers.
Waltz Record No. 8800

O. DILLENBECK
John St. Napanee
The Sun Record Co., Toronto, Ont. Dealers Everywhere

Physical Jerks for Babies.

A gymnasium for babies less than a year old has been opened in Berlin. Dresses in abbreviated gymnasium clothes, the youngsters are laid out on flannel-covered tables. Here they are put through lifting-up exercises just as though they were fat business men anxious to get their waistline back to normal.

Each baby has a trained assistant, who holds the child by the arms and legs and puts it through the massive-timed motions of our gymnasium classes. The exercises are said to be good for all children, and can be begun as early as five months. Defects of the spine can be cured or prevented.

10,000 Words on a Postcard.

The story of Col. Lindbergh's history-making flight from America to France has been written in 10,052 words on one postcard of ordinary size. To the naked eye the writing appears as very fine, even wavy lines, but under a microscope the words appear written in a clear hand.

It was done by a young German artist, who declares he has achieved a world's record for small, legible handwriting. The work took him three months, and was accomplished with a hard pencil without the aid of a glass.

Picture-Writing of Our Ancestors.

Writing in its earliest development was ideography or picture-writing. It comprised a series of pictures representing first a thing and secondly an idea. In the next stage of progress most of the lines of a recurring picture would be left out, until one stroke might at last come to represent perhaps a lion or the idea of hunting. The writing of some of the peoples of to-day is merely a continuation of such picture-writing. Among other races the picture-writing gradually developed into a combination of sounds to form the alphabet, and this type of writing has been set down in all sorts of ways. Each people developed its own alphabet. Eastern people for the most part writing, as we would say, backwards, i.e., from right to left; or downwards; while our own branch of the human race which has developed the "cursive" style of writing in which each letter can be joined to the next without lifting the pen, find writing from left to right the most convenient method.

Save your fruit and canned goods! A 10c. box of Wallace's Preserving Powder will do several quarts.

"Honeymoon Salad" — "Let us

Write for Free Book

Send for book, free from Walls That Reflect Good Light, Warmth. It gives valuable information on Gypsum plaster decoration.

Canada Gypsum and Alabastine, Limited
Paris, Canada

OVER-HEATED FURNACE PIPE CAUSES BLAZE

Fireproofing Your Buildings with GYPROC Fireproof Wallboard

For Sale By

Boyle & Son - - - - - Napanee, Ont.
Robt. Light - - - - - - Napanee, Ont.
Madole Hardware Co. - - Napanee, Ont.

ONTARIO ARCHIVES
TORONTO

TORONTO

GOOD ADVICE FROM MOTHER OF SEVEN

Recommends Lydia E. Pinkham's Vegetable Compound

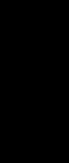

Toronto, Ont.—"I began taking Vegetable Compound for nerves and other troubles and must say I felt different after the first dose. I have even told this last six months that I look twenty-five, though I am now forty-seven and have had seven children. I have taken the Vegetable Compound regularly for some time and keep well, regularly and feel fine."—Mrs. McKee, 18 Laurier Ave., Toronto, Ontario.

W. GALBRAITH, B.A., M.D., C.M.
Physician and Surgeon
Office: 200 West St., Napanee
Phone 279.
Office Hours: 9 a.m. to 10 a.m., 1 p.m. to 2 p.m., 7 p.m. till 9 p.m.
Specialty: Diseases of children. j8-ly

J. E. WILLOUGHBY, M.D., C.M.
Corner Dundas and Robinson Sts.
Office Hours: 2 p.m. to 5 p.m., 7 p.m. to 8 p.m. Phone 307. 49-ly

F. CAMERON WILSON, M.D.
Robert St., Napanee
Specialist in diseases of Eye, Ear, Nose and Throat.

W. STRATTON, B.A., M.D., C.M.
Dundas Street West.
Office Hours: 1 to 4.30 p.m., 7 to 9 p.m. and by appointment.
Special attention paid to disease of the women and abdominal surgery. 24

D. E. HALL, M.D., C.M.
Office in the late Dr. Simpson, East Street.
X-RAYS A SPECIALTY
Office Hours: 1.30 to 4.30 p.m. and 7 to 9 p.m.
Phone 42. 15-ly

J. D. McCARTEN, V.S.
Graduate of Ontario Veterinary College, Toronto
Office: Bridge Street, East

MASTERS & TIERNEY
UNDERTAKERS
Successors to Carscallen Bros.
Motor and Horse Drawn Equipment
Dealers in
Wallpapers, Window Shades and Mouldings
Centre St. South
Phone residence 145.—Office phone 30
Night calls attended to—Phone 30 or 145
Geo. Tierney, Prop.

E. C. MARTIN & SON
NAPANEE
FUNERAL DIRECTORS AND EMBALMERS
20 YEARS' EXPERIENCE
Ambulance Service in Connection
Phone—Office 41, Residence 375
Prompt Service Day or Night and Day

High Grade Garden and Field Seeds
Special Prices
Timothy, No. 1, per bushel $2.00
Timothy, No. 2, per bushel $2.50
Timothy, No. 3, per bushel $3.00
Alsike, per bushel $15.00
Alsike, per bushel $15.00
Red Clover, per bushel $15.00
Seeds and Feed
Alfalfa, per bushel $3.40
Alfalfa, per bushel $3.40
Alsike and Clover, per bushel
Alsike and Clover, per bushel
Seeds of all Registered Varieties
F. D. MARSH
Dundas St. E., Napanee. Phone 251

The Florence Beauty Parlor.
Marcelling, Scientific Scalp Treatments, Hair Tonic, Shampooing, Manicuring.
MRS. F. E. SMITH,
Over Wallace's Drug Store, Napanee.
20tf

BARBER SHOP
CAMPBELL HOUSE
Barber Shop
Hours: 8 to 6
Saturday Hours: 8 to 9
Barber Wanted.
Apprentice wanted. A call solicited.
L. A. SCOTT & SON.

CENTREVILLE FALL FAIR
Saturday, Sept. 8th, 1928

SPECIAL PRIZES

This includes Heavy Draft and Agricultural Classes.

K. L. Weese, $5.00—Best span Heavy Draught Horses. 1st $3.00, 2nd $2.00.

Fred Brown, $5.00—Best span General Purpose Horses. 1st $3.00, 2nd $2.00.

Dominion Bank, Napanee, $5.00—Best Carriage Team. 1st $3.00, 2nd $2.00.

Vandervoort's, Store, Newburgh, $5.00—Best span Agricultural Horses. 1st $3.00, 2nd $2.00.

Vandervoort's Store, Newburgh, $5.00—Best Single Turn-out driven by a lady, horse and outfit to be considered. 1st $3.00, 2nd $2.00.

Dr. Huxtable, $3.00—Best 3-year-old Colt, Heavy Draught. 1st $2.00, 2nd $1.00.

Fred Perry $2.00; Wartman Pump Co. $1.00—Best 2-year-old Colt, Heavy Draught. 1st $2.00, 2nd $1.00.

J. R. Hannah, $3.00—Best Yearling Colt, Heavy Draught. 1st $2.00, 2nd $1.00.

Loyst & Carscallen, Agents for International Harvesting Machinery, $5.00—Best Foal, 1928. 1st $2.00, 2nd $1.00.

Ed. Lochhead, $5.00; A. W. Milligan, $5.00—For best group of Horses on Halter, not less than five. 1st $6.00, 2nd $4.00.

This includes General Purpose and Roadster Classes.

John Wilson Store, Napanee, $2.00; James Lucas, Newburgh, $1.00—Best 3-year-old Colt. 1st $2.00, 2nd $1.00.

Wm. Ballance, Strathcona, $3.00—Best 2-year-old Colt. 1st $2.00, 2nd $1.00.

Okel Drew, $2.00; Ward Wartman, $1.00—Best Yearling Colt. 1st $2.00, 2nd $1.00.

Roy Wartman, Newburgh, $2.00; Agricultural Society, $1.00—Best Foal, 1928. 1st $2.00, 2nd $1.00.

Dr. Horton, Enterprise, $10.00—Best Roadster in Harness. 1st $6.00, 2nd $4.00.

Newburgh Hardware, $5.00—Best Stallion, Heavy Draught. 1st $3.00, 2nd $2.00.

Joseph Cavanaugh, $15.00—Best Foal, age considered, sired by Farm Ridge Boy No. 12067. 1st $7.00, 2nd $5.00, 3rd $3.00.

Royal Bank, Enterprise, $10.00—$5.00 for best Registered Bull, B. B. 1st $3.00, 2nd $2.00. $5.00 for best Registered Cow, B. B. 1st $3.00, 2nd $2.00.

Wilmot Breault, $5.00—For best 2-year-old Registered Heifer, B. B. 1st $3.00, 2nd $2.00.

John Judge, $5.00—Best Registered Yearling Heifer, B. B. 1st $3.00, 2nd $2.00.

Johnson Cousins, $5.00—Best Registered Yearling Bull, B. B.

Ed. O'Connor, $3.00—Best Registered Bull Calf. 1st $2.00, 2nd $1.00.

H. Fitzpatrick, Paisley House, Napanee, $3.00—Best Registered Heifer Calf, B. B. 1st $2.00, 2nd $1.00.

Standard Bank, Newburgh, $10.00—$5.00 for best Registered Bull, D. B. 1st $3.00, 2nd $2.00. $5.00 for best Registered Cow, D. B. 1st $3.00, 2nd $2.00.

Strathcona Paper Co., $5.00—For best Registered 2-year-old Heifer, D. B. 1st $3.00, 2nd $2.00.

Frank McLaughlin, $5.00—Best Registered Yearling Heifer, D. B. 1st $3.00, 2nd $2.00.

G. A. McGill, $5.00—Best Registered Yearling Bull, D. B. 1st $3.00, 2nd $2.00.

A. E. Holland & Son, $2.00; Agricultural Society, $1.00—For best Registered Heifer Calf, D. B. 1st $2.00, 2nd $1.00.

Bank Montreal, Yarker, $5.00—Best Grade Cow, giving milk, D. B. 1st $2.50, 2nd $1.50, 3rd $1.00.

R. J. Hannah, $5.00—Best Grade Cow, B. B. 1st $2.50, 2nd $1.50, 3rd $1.00.

H. Sutton, $2.00; Agricultural Society, $1.00—Best Registered Bull Calf, D.B. 1st $2.00, 2nd $1.00.

Eastern Steel Products—Oval Steel Tank, 2 ft. 23 in. by 6 ft., value $10.00—For best herd of Registered Cattle, D. B., consisting of Bull, Cow, 2-year-old Heifer, Yearling Heifer, Heifer Calf. The exhibitor may substitute with one grade animal, if necessary.

Dr. Bell, Kingston, Poultry Specific—For best pen of Rocks, A. V.

J. L. Boyes & Son, Napanee—One Felt Hat, value $3.75—For best Pen Wyandottes, A. V.

T. E. McGill, $2.50—For best Pen Rhode Island Reds, A. V. 1st $1.50, 2nd $1.00.

T. E. McGill, $2.50—For best Pen Leghorns, A. V. 1st $1.50, 2nd $1.00.

C. G. Walker, $1.50; W. Embury, $1.00—For best Pen J. B. Ganda. 1st $1.50, 2nd $1.00.

Agricultural Society, $1.50—For best Registered Chinchilla Buck. 1st $1.00, 2nd 50c.

Agricultural Society, $1.50—For best Registered Chinchilla Doe. 1st $1.00, 2nd 50c.

Frank Breese, $5.00; Agricultural Society, $1.00—$2.00 for best half bus. Oats. 1st $1.25, 2nd 75c. $2.00 for best half bus. Barley. 1st $1.25, 2nd 75c. $2.00 for best half bus. Wheat. 1st $1.25, 2nd 75c.

Weiss Bros., Shoe Store, Napanee, Suitcase—For best half bus. Potatoes, A. V.

Napanee Beaver, one year's subscription to Beaver—For best sample Comb Honey.

Hoole Hardware, Napanee, 9 inch, Nickle Plated Teakettle, value $2.75—For best Loaf of Homemade Bread.

Boyle's Hardware, Napanee, White Agate Teapot, value $2.00 —For best half dozen Eggs.

Ed. Robbins, Napanee, Box of Chocolates, value $1.00—For best Chocolate Cake, not layer.

McFadden's Store, Napanee, Cheese and Cake Dish—For best cake of Maple Sugar, 1928 make.

Haines' Shoe Store, Napanee, Suitcase—For best collection of Canned Fruit.

Wallace's Drug Store, Napanee, 2A Brownie Camera—For best collection of Pickles.

Hooper's Drug Store, Napanee, $2.00—For best Quilt not listed. 1st $1.25, 2nd 75c.

Gibbard's Retail Store, Napanee, Flower Basket—For best collection of Home-grown Plants.

MINUTES OF THE COUNCIL OF THE TOWNSHIP OF NORTH FREDERICKSBURGH.

FIFTH SESSION.

Town Hall, North Fredericksburgh, August 6th, 1928.

Council met as per adjournment. Members all present.

Minutes of last regular meeting were read and confirmed.

The following accounts were paid :—

Municipal World	34
Postage and Stationery	6 00
R. L. Card, 2nd quarter's salary	40 00
J. Perry, 82 rods fence	20 50
W. Wallace, 72 rods fence	18 00
Peter Burns, 39 rods fence	9 75

Moved by Mr. Keech, seconded by Mr. Johnston, that tax rate be struck at 27 mills on the Township, County, and Common School purposes. Carried.

Moved by Mr. Keech, seconded by Mr.-Johnston, that Council adjourn till first Monday in October, at 1 o'clock. Carried.

ROSS L. CARD, Clerk. JAMES W. CLARK, Reeve.

BY-LAW NO. 14, FOR 1928.

Being a By-law for the purpose of borrowing the sum of $7000 and interest to pay for new school house in Section No. 15.

The Municipal Council of the Corporation of the Township of North Fredericksburgh enacts as follows :—

1. The Reeve and Mr. Alcombrack are hereby authorized to borrow the sum of Seven Thousand Dollars and interest at 6% for said purpose.

2. That any By-law conflicting with this By-law be, and the same is hereby repealed.

Passed 6th day of August, 1928.

ROSS L. CARD, Clerk. JAMES W. CLARK, Reeve.

BY-LAW NO. 15, FOR 1928.

Being a By-law to provide for the levying and collecting of certain sums of money for Township, County and Common School purposes, and for local School rate for Trustees' Requisition.

The Municipal Council of the Corporation of the Township of North Fredericksburgh enacts as follows :—

1. That a special tax be levied and collected on each school section sufficient to cover the amount of several requisitions as follows :—S. S. No. 10, $150; S. S. No. 11, ——; S. S. No. 13, $500; S. S. No. 14, $500; S. S. No. 15, $500; S. S. No. 16, $500; S. S. No. 19, ——; S. S. No. 20, $456.20.

2. That a special rate of 3 mills be levied and collected on all the rateable property in the Township to be expended on Highways of the Township.

3. That any By-law conflicting with this By-law be, and the same is hereby repealed.

Passed 6th day of August, 1928.

ROSS L. CARD, Clerk. JAMES W. CLARK, Reeve.

Many Mothers Recommend Them

Baby's Own Tablets Are Fine For Nervous, Sleepless Children.

From Canada the fame of Baby's Own Tablets is spreading over the world. Mothers recommend them to other mothers and wherever they are tried nothing but words of praise are heard for these pleasant tasting little tablets that promptly relieve the minor ailments of young children.

"Baby's Own Tablets are one of the best remedies for children's ailments I have ever used," says Mrs. Arthur T. Allen, of Auburn, Me. "My little girl was nervous and could not sleep. I tried the Tablets and she was relieved at once. She was also troubled with constipation and nothing seemed to help her. I had used the Tablets but a short time before her bowels were regular. All mothers should keep Baby's Own Tablets in the house, for they are a valuable remedy."

Baby's Own Tablets are sold by all druggists or will be mailed on receipt of price, 25 cents per box, by The Dr. Williams' Medicine Co. Brockville, Ont.

RECEPTION.

On Thursday, July 5th, a grand reception was given at the home of Mr. and Mrs. Jas. McCormick, Switzerville, in honor of Mr. and Mrs. Jas. Robinson. The dining room was tastefully decorated in yellow and white, and about thirty guests sat down to a bountiful repast. The evening was then spent in games and dancing, which was much enjoyed by all those present, until the wee small hours of the morning, when all wended their way homeward, wishing Mr. and Mrs. Robinson a long and happy married life.

Following is a list of the presents received :—

Mr. and Mrs. Jas. McCormick, Sr., bedroom suite; Mr. and Mrs. John Robinson and family, 9-piece dining room suite; Mr. Orville and Clarence McCormick, silver tea service; Dr. and Mrs. G. A. Robinson, Toronto, buffet wall mirror; Miss May Wilde, Selby, rose Kenwood blanket; Mr. and Mrs. Harry Letch, Tamworth, carving set; Miss Emma Shorey, Newburgh, pair of linen tray cloths; Mr. and Mrs. Edgar Torbett, Capreol, silver butter dish and knife; Miss Augusta Neaglian, Watertown, china kitchen set; Miss J. Leamy Napanee, half dozen stainless steel knives; Mr. and Mrs. M. Vandervoort, Newburgh, silver and pyrex vegetable casserole; Mrs. Margaret Bell, Watertown, luncheon cloth; Mr. and Mrs. Robt. Blakely, glass water set; Mr. and Mrs. John Connor, Kingston, silver sugar shell and butter knife; Mrs. Dora Vandervoort, Newburgh, half dozen silver teaspoons; Mrs. Ballance and family, Deseronto, picture; Mrs. Lydia Sawyer, Watertown, silver and glass pickle dish; Mrs. Jane Letch, Kingston, 2 silver tablespoons and cold meat fork; Mr. and Mrs. C. W. Neville, Kingston, dozen silver teaspoons; Miss Melissa McGoff, Kingston, wicker and china sandwich basket; Mr. and Mrs. Jim McCormick, set of dishes; Mr. and Mrs. Rae Brown, silver bread tray; Master Cameron Brown, milk pitcher; Mr. and Mrs. Claude Hinch Kingston, silver bread tray; Miss Ruth and Charlie McCormick, toilet set; Miss Grace Craig, china cake plate; Ross and Mabelle Blakely, china pickle dish; Mr. and Mrs. Harold Huff, parlor table; Mr. and Mrs. John Robinson, George and Mary, $20.00; Mr. Will Robinson, Perth Road, $10.00; Miss Agnes Bush, Philadelphia, $10.00; Mr. Robert O'Connor, $5.00; Mrs. E. A. Loan and Mr. and Mrs. E. Benn, Waterville, Maine, $5.00; Miss Hazel Robinson, Perth Road, $5.00.

YARKER

Mrs. Russell Holland was again taken to the General Hospital on Friday. All hope for a speedy recovery.—Messrs. Allen and Murnell Wright and Mr. Harold Stover are touring Toronto and Niagara Falls for a few days.—Mr. and Mrs. Wilson, Reidville, spent Sunday at C. Amey's.—Mr. and Mrs. Ben Lucas, of Watertown, spent a few days with her cousin, Mrs. John Curle.—Mr. Stan Freeman and Mr. Arthur Cowdy spent Sunday at Fourteen Island Lake.—Mr. and Mrs. Roy Freeman and family spent Sunday evening at Mrs. Sutton's, Varty Lake. —Misses Phyllis and Audrey Cowdy spent a week at their grandparents', at Morvale.—Mr. and Mrs. Maitland Redden, of Rochester, called at Mr. A. Cowdy's, on Saturday.—Mr. and Mrs. Will Wilson, of Rochester, spent a few days at his parent's, Mr. R. Wilson.—Mr. and Mrs. S. Winters spent Wednesday afternoon at P. Manion's. —Mr. Myles Wilesary is again confined to his bed.—Mr. and Mrs. K. Lee and family spent Sunday at C. Davy's. —Mr. J. Burley is under the weather with the mumps.

Kodak Developing and Printing at Wallace's. All work done by an expert with over 25 years experience, hence no spoiled films. Work left one day ready the next. Free enlargement with work amounting to 75c. Wallace's, Kodak Agents.

"Until recently Fred was altogether unspoiled."

"And now?"

"He's found a girl who tells him he's unspoiled."

FACE DISFIGURED FROM ECZEMA

Writes the Nurse who finally tried DDD.

"The disease had eaten her eyebrows away. Her nose and lips had become disfigured. Since the use of D. D. D. her eyebrows are growing. Her nose and face have assumed their natural expression."

Cases can be sent you from your own vicinity. Write for testimonials, or secure a bottle of D. D. D. today. Why suffer fishing torment another moment? If you don't get relief on the first bottle we will refund without hesitation. $1.00 a bottle. Try D. D. D. Soap, too.

D.D.D.

WORLD BETTER CONDITIONS.

Over Four Million Homes In United States "Bathless."

More than 20,000,000 American citizens are living in 4,000,000 dwelling houses in incorporated towns and cities with no bathroom facilities. This has been revealed by a three-year survey completed by the department of the American home of the General Federation of Women's Clubs, under the direction of Mrs. Maggie W. Barry, department chairman.

In view of the facts gathered in the survey, an elaborate exhibit is planned by the department for the biennial convention in San Antonio May 28. The exhibit will include a display of the evolution of cooking, lighting and cleaning from primitive, pre-historic days to the present day of modern mechanical conveniences. A model American home also will be erected.

Mrs. John D. Sherman, president of the federation, established the American home department at the beginning of her administration four years ago. In the survey data has been obtained about 8,000,000 farm and city homes. The purpose was to find what arrangement had been made, through labor saving devises, for the comfort of the housewife and her family.

In many instances, according to Mrs. Sherman, barns were found better equipped than the farm houses. Running water and electric lights were found in buildings sheltering live stock, while the home sheltering the family was not so equipped. The federation is supporting a bill in Congress for a census of household equipment as well as farm machinery in rural communities.

The model home on exhibit will be equipped with a minimum of labor saving devices, but with enough, the sponsors say, to give the housewife freedom from drudgery and make her work efficient.

PLANETARIUM GIFT.

First of This Reproduction of the Sky to Be Seen In America.

As the fliers of the Southern Cross winged their way southwards over the Pacific at night, the familiar stars of our skies dropped behind the northern horizon, says Science Service. In their place there arose in the south constellations we never see, including the original Southern Cross, after which their plane is named.

By this time next year, Chicagoans will be able to see this effect themselves without leaving the city. Then there will be in operation the first planetarium in the western hemisphere. This is a remarkable German optical device, which portrays on a white dome, the stars and planets as seen from any part of the earth at any time.

Max Adler, former Sears-Roebuck official, has just given $700,000 to the city for one of these instruments and the building to house it. An island in Lake Michigan, near the Field Museum, has been selected as the site.

Mr. Adler will shortly leave for Germany to study the instrument at Jena, home of the Carl Zeiss optical works where it is built, as well as other German cities, and will personally supervise its erection in Chicago.

Water Self-Purification.

As a result of researches of the Public Health Service, it is pointed out in the Scientific American, the widely popular idea that running water will purify itself within a matter of a few miles is definitely relegated to the limbo of exploded fallacies . . . The Public Health Service states that "irrespective of distance from the nearest upstream sources of pollution, no river water in the United States can be considered hygienically safe without treatment."

The increasing pollution of our streams is the result of the rapid growth of cities and the consequent increase of sewage. The condition is a perpetual source of possible danger and even of epidemics and it points to the necessity of treatment of community wastes for the relief of existing nuisance conditions.

A limpid woodland stream may be a thing of beauty for poets to sing about, but beware before drinking of its waters. It may be as badly polluted as its big brothers, the rivers.

No More Aerials.

A new wireless invention makes an aerial unnecessary. It is known as an Acceptor, and is connected to earth by the usual methods and accepts the radio waves set up by the broadcasting station. Under ordinary conditions it is as efficient as the average outdoor aerial.

Any set is made portable, provided, of course, it is itself of reasonable dimensions. All that is necessary for reception is a copper earth-pin and a few feet of copper wire connecting with the Acceptor, which is about four inches square and one inch deep.

Atmospherics and oscillation are greatly reduced, while selectivity is increased and lightning danger eliminated.

Looping the Loop Record.

A French aviator has created a record by looping the loop 1,111 times without stopping and keeping it up for 4 hours 56 minutes.

To test the strain of such stunts on Frenelane and wings, Lieut. Jean Williams recently made six outside loops with a motor-driven camera attached to his plane to record its stress movement as he turned over and over in the air.

Curious Japanese Signs.

To attract the custom of the foreigner Japanese tradesmen often put up signs in what they consider to be idiomatic English. Signs often contain amusing mistakes. One of the funniest is that exhibited by a Japanese baker in Tokio. It reads: "Cake A Kashinuru, Biggest Loafer In Tokio."

Clothes will turn a woman's head every time if they're on the other woman she's just passed.

Bring your vacation films to Wallace's, and remember when your work adds up to 75c, you get a Free Enlargement. Wallace's, Kodak Agents.

HOMER L. GIBSON & CO. LIMITED
Members Standard Stock and Mining Exchange
Head Office:—TORONTO

Opportunities in the Mines

Many mining stocks have now been depressed far below their intrinsic value, and to the investor with faith in the future of this country, some wonderful opportunities exist today.

From an investment standpoint some of them with an assured long and profitable future, show a splendid yield with excellent chances for appreciation in market value.

For those inclined to the more speculative variety, there are a great many mines that appear to be certainly headed towards great success.

The wise investor who takes advantage of these opportunities, while the stocks are still depressed, will have reason to be proud of his good judgment later on.

With our string of offices throughout the mining areas we are in a position to give you the latest reliable news.

HOMER L. GIBSON & CO. LIMITED
JAMIESON BONE
MANAGER, BELLEVILLE BRANCH
Branches—Rouyn, Timmins, Sudbury, Kirkland Lake, Cobalt, Amos, etc.

Your Tires are just as important as your engine!

CARE of your tires repays you just as well as care of your engine. It means thousands of extra miles — hundreds of dollars saved in a few seasons.

And that is exactly the reason for Dominion Tire Depots — not just to repair your tires when trouble occurs, but to inspect them regularly — to remove every cause of trouble and to correct every injury at its beginning.

Make a habit of calling at your nearest depot every week to have your tires checked.

You are never far away from a 273

DOMINION TIRE DEPOT
SELBY — FRANK AMEY
NAPANEE — J. M. GRAHAM

Dependable Dollars

FOR people in all walks of life, the most dependable investment is money in a Savings Account. It is always there—always available—never affected by falling markets—always safe and redeemable at par.

Security, coupled with convenience, comprise a dual feature not found in any other type of investment.

You can buy $1.000 in four years in instalments of $4.52 a week

The Royal Bank of Canada

Napanee Branch - - W. J. Wiggins, Manager
Enterprise Branch - - V. D. Olliver, Manager
1178

ONTARIO ARCHIVES
TORONTO

ONTARIO ARCHIVES
TORONTO

THE CHURCHES

Grace United Church

Rev. W. P. Woodger, B.A., Minister

9.30 a.m.—Class Meeting.

10.0 a.m.—Quarterly Fellowship and Sacramental Service.

11.45 a.m.—Sunday School and Adult Bible Class.

7.00 p.m.—Public Worship. Sermon, "The Reality of the Unseen."

Wednesday, 7.30 p.m.—Mid-Week Prayer Service.

Beginning Wednesday evening, Sept. 12th, the minister will give talks upon the life of John Bunyan, and his Immortal Dream, Pilgrim's Progress, at the mid-week services, thus entering into the celebration of Bunyan's Ter-Centenary.

Visitors cordially invited to all services.

Trinity United Church

Rev. Harry Pawson, Pastor.

Services at 10.30 a.m. and 7 p.m.

Sacrament of the Lord's Supper will be administered at the close of the morning service.

9.45 a.m.—Sunday School and Bible Class.

7 p.m.—Evening Service.

St. Andrew's United Church

Rev. A. J. Wilson, B.A., B.D., Pastor

10.0 a.m.—Morning Service.

11.45 a.m.—Sunday School and Bible Class.

7 p.m.—Evening Service.

Church of St. Mary Magdalene

Rev. R. J. Dumbrille, Vicar.

9.30 a.m.—Sunday School.

10.30 a.m.—Holy Eucharist.

7.00 p.m.—Evensong.

St. John's, Selby.

9.0 a.m.—Holy Communion.

A. F. Dowdell, B.A., Student-in-charge.

Newburgh Circuit

Rev. T. H. P. Anderson, Pastor

Camden East—10 a.m., Public Worship; 11.15 a.m., Sunday School.

Strathcona—10.30 a.m., Sunday School.

Wesley—10.30 a.m., Sunday School; 11.30 a.m., Public Worship.

Newburgh—2 p.m., Sunday School; 7.00 p.m., Public Worship.

N.S.B.—at Miss H. M. Paul's, Wednesday, at 2.30 p.m.

Prayer and Bible Study, Thursday, at 7.45 p.m.

Morven Circuit

Rev. R. M. Seymour, Pastor.

Switzerville—10 a.m.

Violet—2.30 p.m.

White Church—7.30 p.m.

Subject, "God Touched Men".

Parish of Adolphustown and South Fredericksburgh.

Rev. Arthur Strother, Rector.

St. Paul's Church, Sandhurst—Holy Communion at 11 a.m.; Sunday School at 10 a.m.

St. Alban's Church, Adolphustown—Evening Prayer at 7.45 p.m.; Sunday School at 7 p.m.

Bath Pastoral Charge

Rev. Solford F. Dixon, Pastor.

Bethel—10.30 a.m.

Pleasant—3 p.m.

Bath—7.30 p.m.

Bay Circuit

Rev. Jas. E. Beckel, Pastor.

Armstrong—S. S. at 10 a.m.; Preaching Service at 11 a.m.

Sand Hill—Preaching Service at 2.30 p.m.

Greshom—S. S. at 10.30 a.m.; Preaching Service at 7.30 p.m.

Subject, "The Second Mile."

WEDDING BELLS.

Kellar—Seeley.

A very pretty wedding was solemnized on the evening of Saturday morning, Sept. 1st, 1928, in the presence of the immediate relatives, at the Tri-Cities Parsonage, Napanee, when Helen Marguerite, eldest daughter of Mr. and Mrs. P. J. Seeley, became the bride of William J. Kellar, both of Kingston, Rev. Harry Pawson officiating.

The bride was neatly attired in a beautiful French beige georgette dress over crepe-de-chine with touches of embroidery, with hat, shoes and hose to match. She also wore a white gold pendant, with amber and diamond setting, the gift of the groom.

After the signing of the register the happy couple left by motor for Ottawa, Toronto, and Lake Simcoe, where they will spend some time, the bride travelling in a blue Romaine crepe dress with hat and coat to match.

On their return they will reside near Long Mills, where the groom is a prosperous young farmer.

WEDDING BELLS

McCormick—Craig.

A very pretty wedding was solemnized when two of Switzerville's popular young people, Miss Grace Craig and Mr. Clarence McCormick, were united in marriage at the Parsonage, Cannifton, by Rev. W. R. Merrick. The bride was charmingly attired in a frock of peach georgette with silver trimmings and satin shoes. After the ceremony Mr. and Mrs. McCormick left amid showers of good wishes for Toronto and Western points, the bride travelling in a dress of sand georgette with lace trimming, and French hat to match. On their return they will reside at Oshawa.

Denyes—Reid

One of the prettiest of the late summer weddings took place at the home of Mr. and Mrs. S. M. Reid, Fourth Line, on Wednesday evening, August 29th, 1928, when their daughter, Hazel Carmelita, was united in marriage to Karl James Denyes, son of Mr. and Mrs. Horace Denyes. The house was beautifully decorated with pink and white gladioli and streamers. At 7.30 the bride, who was given in marriage by her father, entered the drawing room to the strains of Lohengrin's wedding march played by Mrs. J. E. Robson, who was becomingly attired in a beaded gown of rose pink georgette. The officiating clergyman was Rev. W. R. Merrick, of Cannifton, who was a former Pastor of Fourth Line church.

The bride looked very chic in a period frock of white georgette with a front inset of silk lace, and trimmed with ribbon and georgette flowers. She wore a veil of embroidered silk net arranged in cap effect and held in place by a wreath of orange blossoms, and carried an arm bouquet of pink sweetheart roses. Her only attendant was little Miss Berniece Reid, who was gowned in a shell pink silk crepe dress, and scattered blossoms in the bride's pathway as she took her place under the arch which was made of ferns and decorated with gladioli and wedding bells. After the congratulations had been received, the register was signed by Miss Gloria K. Haig and Mr. Cecil Denyes. Then all repaired to the dining room, where a buffet luncheon was served to about sixty guests, the table being decorated with streamers of pink and white, pink candles, and the wedding and bride's cakes. Punch was poured by Mrs. Frank Smith and Miss Maude Reid, aunts of the bride. Mr. and Mrs. Denyes left by motor for Toronto and other points west, the bride travelling in a rosewood ensemble suit with contrasting shoes, hat and bag, and wearing the groom's gift, a mink choker. The groom's gift to the flower girl was a ring, and to the pianist a compact.

The bride was the recipient of many beautiful gifts, among them several substantial cheques.

The many friends of Mr. and Mrs. Denyes join in wishing them a happy married life.

Save the Pickles and Catsup.

By using Proof Spirit Vinegar and Parke's Catsup Flavor. They always give the right product at Hooper's Drug Store.

ERNESTTOWN WOMEN'S INSTITUTE

The Institute and Sunday School picnic held at the lovely pine grove, on the Bay shore, just East of Bath, on August 9th, was a very decided success, there being over one hundred and fifty in attendance.

The dinner was heartily enjoyed, and in the afternoon the races amused everyone. The winners of the prizes were as follows:—

Girls' running race, 4 to 6 years—Marie Sharp.

Girls' running race, 6 to 12 years—Georgie Laidley.

Boys' running race, 4 to 8 years—George Smith.

Boys' running race, 8 to 12 years—Kenneth Sharp.

Young Men's race—Edgar Thompson.

Young Woman's race — Mrs. A. C. Sharp.

Peanut race—Edgar Thompson.

Fat Ladies' race—Mrs. Wesley Sharp.

Three-legged race—Bert Smith and Edgar Thompson.

Ladies' Swimming—Mrs. Fred Hamm 1st, Mrs. Bert Smith 2nd.

Men's Swimming—Edgar Thompson.

After the races, ice cream was served.

The committee in charge, Mrs. Milton Thompson, Mrs. Joel Kellar, and Mrs. Harry Anger, are to be congratulated upon the efficient way they managed the whole happy day.

The roll call for the September meeting is "A Canadian Industry", and Mrs. W. C. Snider, of Wilton, is giving us a paper, "What Constitutes a Home", and Mrs. Northmore, of Bath, one on "Dahlias", and Mrs. T. D. Creighton, a demonstration of rug making.

School Will Soon be Open
Let us Outfit Your Kiddies with

HURLBUT
TRADE MARK REGISTERED
CUSHION SOLE
Shoes for Children

SCHOOL will soon be opening. Mothers, decide now to outfit your children with the long-wearing, comfortable Hurlbut Shoes. A good-quality, long-wearing shoe, at popular prices.

Our experienced fitters, together with the wide range of styles, sizes and widths, eliminate guesswork in fitting tender, growing feet with Hurlbut Shoes. CDS-4

Made in Sizes 3 to 7½ and 8 to 10½—11 to 2—2½ to 7

The Canadian Department Stores
Limited
Napanee, Ontario

Delivery Free on $5.00 orders or over. On lesser amounts a charge of 10c. per delivery call is required

THE CANADIAN DEPARTMENT STORES LIMITED

Store Hours: 9 a.m. to 6 p.m., including Saturday.

Telephone 71

TERMS Cash — One Price. Goods Satisfactory or Money Refunded

Friday is Bargain Day

A Magnificent Offering of Smart Dresses Priced Most Sensationally!

Voiles, Craychene, Fugi

Regular 5.75 to 7.50. Friday, **3.95**

Clearing odd lines in summery styles to make room for our new fall shipment. Straight line with pleats and drapes, short and long sleeves, black and white, navy and sand, mauve, powder, green, flesh. Sizes 16 to 40, but not in all styles. Come early. Friday Bargain price, 3.95. Regular 5.75 to 7.50.

White Double Thread Fugi Silk Dresses

Regular 13.95. Friday, **6.95**

Now is the time to buy your white dress at the right price. An offer which means a big saving to the early shopper. Made of double thread Fugi silk, in both short and long sleeves. Styles include V neck, faggotting trim, embroidered pleated skirts. Sizes 16 to 42. Bargain price, 6.95. Regular 13.95.

White Pebbleglow Wash Silk Dresses

Regular 19.50. Friday, **9.95**

A real bargain for the woman who is looking for a white dress in a better quality and better styles. Including two-piece styles, tucked and button trim, pipings of red. One piece style inverted pleats and embroidered vestee. Sizes 15, 18, 42. A limited quantity. Come early for best choice. Bargain, 9.95.

Shop Early Friday for Best Choice at these Bargain Prices

Two Bargains of Particular merit in.

Drapery Rayon

Heavy Corded Drapery Rayon Reg. 2.25. Friday Bargain, yd. 1.50

An importation from Scotland—fine drapery weight, smooth and lustrous and guaranteed sunfast. In large tones of blues, rose or golden brown. Quantity is decidedly limited and at this price early shopping is best. Friday, yard **1.50**

Plain Drapery Rayon Reg. 29c. Bargain, yd. 29c.

Rayon side drape with band of contrasting floral rayon on one edge. A daintily attractive bedroom over-curtain or doorway drape. In blue or rose shades. 50 yards at a special price for Bargain Day, yard **29c**

Barrymore Wilton Rugs Reg. 43.00. Friday Bargain, each 25.00

High grade wilton rug with deep luxurious pile—blue ground with delicate conventional design in rose and other color combinations. Size 9 ft. x 6 ft. 9 in. Exceptional Bargain, each **25.00**

500 Yards Plain Colored Fuji, Reg. 55c., Bargain, yd., 49c

A firm, close weave in a colorful variety of rich shades, including rose, powder blue, international blue, green, yellow, sand, navy, red, grey, and white. 36 inches wide and a particularly attractive value at this outstanding Bargain Day price. 500 yards will go quickly—so be early—9 o'clock advised.

Women's Boudoir Slippers

Fashioned from fine brocaded kid, and soft patents, in colors of blue, brown, or rose. Finished with chrome leather soles and rubber heels. Sizes 3 to 7. Excellent worth for Bargain Day. Pair **79c**

75 Yds. Check and Floral Voile

Regular 29c. yard. Friday Bargain, yard, 17c.

A soft, airy fabric for dresses, etc. Orange and white, black and white, blue and white, in check and floral motifs. 36 inches wide. Reduced for Bargain Day to, yard **17c**

Imported Scotch Madras

A beautiful bedroom or archway curtain of fine eerie madras with smart allover patterns in rose and green, pumpkin yellow and brown, also mulberry and green. 36 in. wide. Friday Bargain Day, yard **49c**

All Wool Blankets

Fine, fluffy blankets with a soft nap, that wears and launders very well. Each pair cut with whipped ends. All white with blue borders. Priced for Bargain Day as follows:

Size 64x84—6 lbs. Bargain, pair **9.50**
Size 68x86—7 lbs. Bargain, pair **11.50**
Size 72x90—8 lbs. Bargain, pair **12.75**

Linen Huck Towels

A closely knit huck with plain hemming. Substantial weight and splendid absorbent qualities. Launder well. Sizes 18x34. A noteworthy Bargain. Pair **75c**

Horrockses' Economy Flannelette, yd. 39c.

A limited quantity—36 in. wide. In colored stripes of blue and grey, mauve and white, mauve and grey, or peach and sand. Excellent quality — soft durable nap. Bargain, yard **39c**

Factory Cotton Friday Yard 15c.

A strong durable weave, serviceable for many household purposes. A big saving at such a low marking. 36 in. wide. Bargain price, yard **15c**

Checked Cotton Flannel

Just arrived in time for Bargain Day this popular material at a popular price lends itself for coat linings, children's dresses, etc. In a wide color range. 34 in. wide. Bargain price, yard **25c**

Bargains in Men's Sweaters and Underwear

All Wool Coat Sweeters

The big burly style that men feel at home in. Coat style with V neck and two pockets. In shades of oxford grey, lovat and light heather mixtures. Sizes 36 to 44. A special purchase at a special price—arrived in time for Bargain Day. Each **2.00**

Men's Combination Underwear

The kind suitable for nippy fall days. Of a medium weight ribbed cotton—spring needle knit and cut on neatly fitting lines, with long sleeves and drawers. Sizes 34 to 44. Friday Bargain, garment **1.19**

Men's All Wool Hose, pair **50c**

Fine, evenly knit hose—all wool and medium weight. The comfortable wide ribbed kind. In black, light lovat, brown and heather mixtures. Sizes 10½ to 11½. Friday Bargain, pair **50c**

Men's Work Pants 1.95

Made of a strong grey cottonade and mole back in a serviceable weight. Fine stripe pattern. Sizes 32 to 44. A fresh lot at an exceptionally good Bargain price. Pair **1.95**

Two Splendid Offerings of

Men's Work Boots

Group 1. A light weight, sturdy boot that will prove remarkably serviceable for harvest wear. Made of brown ooze leather in "bike" style with chrome leather soles. Sizes 6 to 11 in the group. Regularly 1.68. Friday Bargain, pair **1.00**

Group 2. Broad comfortable lasts in a strong, durable quality grained split leather with plain toe. In brown with Goodyear Wingfoot sole and heel. Sizes 6 to 11, and unquestionably a superior value for Bargain Day. Pair **2.98**

Girls' Pyjamas

Friday Bargain, 1.39

Made in the popular two piece style—waist of jacket kimona cut and daintily trimmed with lace. Trousers have elastic at waist. In shades of peach, flesh and nile green. Sizes 6 to 12 years. Friday Bargain, suit ... **1.39**

A Clearance of Broken Lines

Women's Vests

Reg. 65c. to 85c. Bargain, 49c.

Made of a finely knit cotton with tuboro or lace finish. Opera and round neck style. Sizes 38, 40, and oversize. A fine assortment clearing for Bargain Day, each **49c**

Dainty Tea Aprons

Reg. 75c. Bargain, each 39c.

Charming little affairs of white lawn neatly trimmed with lace. Splendid for home use, bridge prizes, etc. Quantity limited. Bargain price, each **39c**

Artificial Flowers at Low Price

The result of a large purchase made by the C.D.S. enables us to offer these smart looking flowers at such a low price. Roses, cherries, violets, gardenias, in various color combination. Bargain price, each **50c**

Pure Silk Hose, 69c

An exceptionally good quality hose, pure thread silk, reinforced foot and toe. Colors are flesh, champagne, navy, grey, shades. Sizes 8½ to 10. Bargain price, pair **69c**

New Hemstitched Pillow Cases

Well cut from a strong, sturdy bleached cotton of fine texture. 42 inches wide and excellent worth at the Bargain price, pair **59c**

An Opportune Arrival for Bargain Day!

Horrockses' Pillow Cases

Offered at such a low price, these pillow cases represent substantial savings. Made of a very fine, evenly woven, bleached cotton that wears and launders excellently. Neatly hemstitched, 42 inches wide. Special Bargain Day shipment, pair **65c**

Bargain--Table Cloths

Here we have an all linen table cloth with smart colored borders. A cloth that promises durability. Be sure you get yours. Size 52x52. Friday Bargain price **89c**

Every day is Economy Day at the C.D.S.

THE CANADIAN DEPARTMENT STORES LIMITED
Napanee Ontario

Shop in the morning and avoid the crowded hours

T. EATON Co. Order Office

Take full advantage of the many shopping suggestions listed in the catalogue. Orders may be phoned or left at this office and will be filled in Toronto and returned. 'Phone 422 for any information you wish.

ONTARIO ARCHIVES
TORONTO

ONTARIO ARCHIVES
TORONTO

School Clothes for Boys and Young Men

Boys' Varsity Sweater Coats, $2.98

Young Men's Varsity's $3.98

Heavy weight, pure wool, Jumbo weave Sweater Coats in various solid colors with Varsity Black trimmed edges and collar. Very special in Boys' sizes, $2.98, and at $3.98 in Young Men's.

Warren's Best Jerseys, $1.50 up

New heather and two-toned shades of Warren's pure wool Jerseys for Boys'—None better—it pays to buy Warren's—$1.50 in sizes 26, larger sizes in proportion.

Bargains in Boys' Suits $3.95 to $5.95

Wool and cotton and all wool Tweeds in quiet mixtures, homespun effects and overcheck designs in Single and Double breasted Bloomer suits, extra bloomers with some at a small additional price), regular $6 to $10 suits. On Sale for School Opening at $3.95 to $5.95.

Young Men's Stylish Tweed Suits
(Long Trousers)
$11.75 to $13.75
Smart patterns in single & double breasted Tweed suits, the newest styles and shades, offerings. Regular $14 to $18 Suits. Your choice $11.75 to $13.75. School Opening Bargains.

Boys' Suits with 2 Long Trousers
Special for School Opening
$9.95
This season's newest tweeds in Boys' single and double breasted Suits with two long trousers, well-made and trimmed—Sizes 26 to 35. Very special for School Opening for Coat and 2 trousers, $9.95

Boys' Bloomers On Sale, $1.29

All sizes in Boys' all wool and wool and cotton tweeds in a large variety of patterns — Odds from boys' Suits. They are well-made from better materials than used in regular lines of bloomers.

Worth $2.50, down to $1.50, all sizes on sale at $1.29.

J.L. Boyes & Son

4th ANNUAL

Kiwanis Club Karnival and Style Show

Belleville Armouries
NEXT WEEK
SEPT. 10, 11, 12, 13, 14

Come Every Night if You can — But Come Often
Games—Side Shows—Music—Dancing
Valuable Door Prizes
Exhibits by Belleville Merchants—Amusements for Young and Old

Style Show Every Evening

Monday Evening—Style Show by Walker Store
Tuesday Evening—Style Show by Wotten's.
Wednesday Evening—Style Show by McNabb's.
Thursday Evening—Style Show by Sinclair's.
Friday Evening—Style Show by Canadian Department Stores.
Furs by Woodley's Every Evening

Admission as usual
All Proceeds to Charity **15c**

"Beaver Ads. Pay Best;
Try One and See!

Personals

It is the desire of the publishers that all should take an interest in this column of The Beaver. If you have friends visiting you, or are going away for a trip, leave word or send it on a Post Card.

Mr. and Mrs. Thomas W. Mills, of Kingston, and son, Rev. J. V. Mills, B.A., Victor, N.Y., spent Monday, Aug. 27th, with Mrs. Mills' sister, Mrs. R. M. Sampson, Lonsdale, Ont.

Miss Helen Wilson, of Moscow, has returned home, after spending two weeks with her uncle, Mr. W. D. Wilson, of Rochester. She was accompanied home by Mr. and Mrs. Wilson and sons, LeRoy and Harry.

Mr. Hiram Walker, of Yarker, is visiting his daughter at Windsor; also friends in Detroit, Toronto, and several other places.

Mrs. B. J. Campbell, of Rochester, N.Y., arrived on Monday last to visit her sister, Mrs. P. E. Histed, Camden East, for a limited time.

Mr. and Mrs. Woolridge, of Picton, spent Sunday last the guest of her sister, Mrs. Benson.

Mr. and Mrs. Arthur Storr, Mexican, New York, and Mrs. Wm. Storr, Ebenezar, were guests of Mr. and Mrs. Wesley Davis, on Tuesday last.

Mr. and Mrs. William Robertson and Mr. and Mrs. Roswell Henzy, of Odessa, and Mrs. Henzy's sister, Miss Mary Kimmett, of Petworth, motored on Sunday, Aug. 29th, to the former's aunt's, Mr. and Mrs. John Bowerman, and motored to the Sand Banks in the afternoon.

Mr. and Mrs. W. D. Wilson and sons, of Rochester, and Mr. and Mrs. Richard Wilson, of Yarker, visited at Wilbert Wilson's, Bath.

Mr. Fred M. Mills, of Salem, Ohio, left on Thursday for Toronto, after spending a few days in town with his brother, Mr. M. B. Mills. This is Mr. Mills' first trip to his old home town in thirty-five years.

Miss Muriel Bell, of Burwash, is spending some time with her sister, Mrs. Ross Clark, of Battersea.

Mr. Percy Denison accompanied his brother, Charlie, to New York, where he will spend the week.

Mr. Harry Stewart and Miss Ilia Warner, of Rochester, have returned, after a two weeks' visit with friends in Cobourg, Belleville, Yarker, and Bath.

Mr. and Mrs. W. D. Wilson and LeRoy and Harry, have returned to their home in Rochester, after visiting his parents, Mr. and Mrs. Richard Wilson, Yarker.

Mrs. Joyner spent a few days last week with Miss McKim, Sydenham.

Mrs. Robert Martin and Miss Eleanor Martin, of Moose Jaw, Sask., are spending a few weeks with Mrs. Martin's father, Mr. Robert Bowen, and family, Deseronto Road.

Mrs. Benn and her daughter, Miss Edna, of Kingston, are spending two weeks' holidays at her brother's, Mr. and Mrs. C. Kellar, Deseronto Road.

Mr. and Mrs. Percy McKeown, also Mrs. Percy Rose and baby, Dorothy, are guests of their sister, Mrs. R. R. Valentine, Oshawa.

Mrs. P. E. Histed and son, Percy, Jr., of Camden East, and Mrs. B. J. Campbell, Camden East, spent Wednesday last in Napanee.

Miss Grace F. Sampson, nurse-in-training in the Belleville General Hospital, is spending her holidays at home at Lonsdale, Ont.

Mr. Hiram Walker, of Yarker, enjoyed a trip through New York State, from Thousand Islands to Buffalo, thence to Rochester and Washington, D.C.

Mr. and Mrs. W. D. Wilson and sons, of Rochester, spent an evening calling on friends at Varty Lake.

Mr. and Mrs. Sanford Degroff, also Mr. Ralph Brown and Miss Verlie Brown, of Moscow, motored to Syracuse, N.Y., and attended the Hawley reunion, and also attended the State Fair, returning home last Saturday.

Miss Evangeline Keech and Miss Minnie Graham motored to Toronto with Mr. and Mrs. V. D. Olliver and Betty for the week end.

Mrs. Geo. C. Mills and children, of Mansfield, Ohio, who have been spending the past month in town with Mr. and Mrs. M. B. Mills, left on Thursday for home. They were accompanied by Mrs. M. B. Mills, who will spend a few weeks in Mansfield.

Mr. and Mrs. George Spring announce the marriage of their youngest daughter, Mildred Isobel, to James Wilkynson Conroy, son of Mr. and Mrs. Arthur Conroy, of Toronto, the marriage to take place in September.

Miss Jean McIntosh has been spending a few days with her grandmother, Mrs. Templeton.

Mr. Fred Glenn, Stella, spent the week end at Mr. Chas. Lowry's, Napanee.

Mr. Charlie Denison, of New York, and two friends, Mr. Siteman and Mr. August, motored over on Saturday, and spent the week, returning Saturday, after visiting his mother, Mrs. Hannah Denison, Centre Street.

Mr. Thos. Kenworthy motored from New York City to spend a week with Mrs. W. G. Baughan, before returning with Mrs. Kenworthy, who has been spending five weeks with her mother.

Mr. Albert Davis and Miss Davis have returned to Napanee from Waterloo, where they spent the week end with friends, Mr. Jas. Robinson and Mr. Wilfred Robinson.

Mr. and Mrs. Pope and little son, Donald, have returned to their home in Parkdale, Toronto, after spending two months visiting her parents, Mr. and Mrs. R. M. Sampson, Lonsdale.

Rev. Rural Dean and Mrs. Radcliffe of Deseronto, spent their holidays in Pennsylvania, visiting Dr. and Mrs. Radcliffe, of Brookville, Pa. Mr. and Mrs. Radcliffe also visited their nephew and niece at Ridgeway, the "The Gibsonia Home", near Pittsburgh, where a great work is being done under the patronage of the Church of England. The scenery in Pennsylvania is lovely, and the air very bracing.

Mrs. Ray Valentine and Donald, returned to Oshawa, after spending two weeks with her parents, Mr. and Mrs. C. Kellar, and other relatives.

Mr. and Mrs. Joseph Kent, of Rochester, N.Y., spent a few days with his aunt, Mrs. H. E. Burnard.

Capt. Douglas Ham and Mr. Kenneth Ham have been spending a few days with Mr. and Mrs. Hugh Blain, "Blanayr", Toronto.

Miss Marian Gale, of Cobourg, was the guest of Miss Mary Powell during Fair week.

Mrs. W. P[illegible]arl, of Athens, spent the week en[illegible] the guest of Mr. and Mrs. Judson.

Mrs. J. G. Williams and niece, Margaret Jeffs, spent the week end with relatives in Rochester, N.Y.

Mr. and Mrs. John Benn and Miss Berniece, and Mr. and Mrs. Frank Perry, Kingston Road, motored to Toronto and spent a few days at the Exhibition.

Mr. and Mrs. E. C. Brisco, Chatham, and Mr. and Mrs. R. M. Brisco, of London, Ont., spent the week end with their aunt, Mrs. Will Joyce, Bridge St., and other friends.

Mr. and Mrs. J. B. Roblin and daughter, Marion, Mr. Albert and Miss Gertrude Chalmers, of Adolphustown, returned on Friday, after attending the Exhibition.

Mr. H. Burnard spent the week end in Kingston.

Mr. and Mrs. W. J. McCrudden and two sons, Orval and Cameron, accompanied by Mr. and Mrs. W. J. MacDonald, Belleville, spent Labor Day in Toronto.

Mr. and Mrs. E. F. Jaehnig, Newark, N.J., are guests of Mr. and Mrs. Jas. Craig, Bridge St.

Mr. and Mrs. Ross Humphrey and Mr. and Mrs. Fred Rawlinson spent a few days in Toronto this week.

Mr. and Mrs. Roy Smith and children have returned to their home in Watertown, N.Y., after spending a few days with Mr. and Mrs. Geo. A. Smith.

Mr. Geo. A. Sexsmith, Watertown, N.Y., Mr. and Mrs. Ross Sexsmith and Mr. Bernard Hamel, Syracuse, N.Y., were the guests of Mr. and Mrs. A. L. Carscallen, Selby, for the past week.

Mr. and Mrs. W. E. Vine are spending the week in Toronto.

Mrs. J. R. Dafoe is visiting her daughter, Mrs. Stewart, in Toronto, and her son, Ross, at Windsor.

Mr. Arthur A. Powell, of Montreal, spent the week end at his home here.

Mr. and Mrs. James Roblin spent last week in Toronto.

Mr. Sanford Russell spent the week end at the Toronto Exhibition.

Miss Lauder, V.O.N., has returned from a month's vacation.

Mr. and Mrs. A. L. Dafoe spent the week end in Toronto.

Miss Constance Grange is spending a few days with her sister at her home.

Mr. and Mrs. W. S. Herrington have returned from Sydenham Lake, where they have been spending a week.

Mrs. W. K. Pruyn left last Thursday for Emerson, Man.

Miss Clark, of Toronto, is the guest of Miss Nora Gleeson.

The Misses Marion and Alma Wales, accompanied by Miss Hazel VanAlstyne, left Sunday morning by motor for Toronto. The following day Miss Marion and Miss Hazel will continue trip by motor to their respective schools at Chesley and Clifford.

Miss Marguerite Craig, who has been spending the summer with her parents, Mr. and Mrs. J. H. Craig, returned to Pasadena, on Tuesday.

Mr. and Mrs. Louis Meng, of Ottawa, spent the week end with their parents.

Mr. Thos. Whalen, of Vancouver, is the guest of his sister, Mrs. P. Gleeson, East St.

Miss Hattie Wilson has returned to Toronto, after spending a few weeks with her brother, Mr. W. G. Wilson.

Mr. and Mrs. W. A. Grange are in Toronto for a few days.

Mrs. T. D'Arcy Sneath is spending a month in Maine.

Mr. and Mrs. Jack Cheetham and family were in Napanee last week.

Judge J. E. and Mrs. Madden have returned from their summer home at Thompson's Point.

Miss Ethel Hawley spent the week end in Toronto.

Rev. R. J. and Mrs. Dumbrille have returned to the Vicarage, after a month at Burritt's Rapids.

Mr. Laurie Douglas spent Sunday in Toronto.

Miss Dorothy King returned to Gravenhurst yesterday.

Mrs. H. W. Smith went to Toronto on Monday for a few days.

Miss Muriel Shannon left on Monday for Toronto.

Mr. Perry Huffman is spending ten days in Toronto and St. Catharines.

Miss Pearl Vanalstine is spending two weeks with friends in Toronto.

Miss Vera Burnard returned home Sunday, after spending five weeks with her friend, Miss Lois Niles, at Wolfe Island.

Miss Marjorie E. Gale, of Cobourg, who has been visiting Mrs. Katherine A. Powell, returned home on Monday.

Mrs. W. L. Nesbitt and son returned to Port Arthur this week, after visiting her parents, Mr. and Mrs. J. H. Craig.

Mr. W. P. Judson, of Brockville, spent the holiday with his parents, Mr. and Mrs. M. B. Judson.

Mr. David Barrager motored to Hamilton on Saturday, taking Miss Evelyn and Harold with him, as Mr. Harold is laid up with an abscess on his foot.

Miss Sills returned to Toronto on Monday.

Miss Huff, of Belleville, spent last week with Mrs. Wellington Brown.

Mr. and Mrs. Epplett spent the week end in Iroquois.

Mrs. Ross Archer and Mrs. Walker and family returned last week from East View, on the St. Lawrence, where they spent the summer.

Mr. and Mrs. Jack Adams have returned to their home on John St.

Miss Davis is visiting her sister, Mrs. Jack Caldwell, Deseronto Road.

Mrs. D. Clarke, of Toronto; Mrs. Catharine Allison, and Mrs. Louisa Dorland, of Adolphustown, spent last Sunday with their niece, Mrs. W. G. Pretts.

Mr. and Mrs. B. M. Black are spending two weeks in Toronto.

Miss Helen Herrington is visiting her aunt, Miss Nora Herrington, at Hove's Island.

Mr. Andrew Cavanaugh, of the Dominion Bank, Gravenhurst, spent the week end at home in Napanee.

Dr. A. H. Griswold, and family, of Hartford, Conn., left for home Tuesday morning by motor, after spending their holidays at their summer cottage at Thompson's Point.

Mrs. Alex. MacGregor and family have returned from a summer spent at Carleton Place and Lindsay.

Mrs. Henry Kelley has returned from a trip to England and the Continent.

Mr. Garnet Barrager, of Detroit, and his friend, Mr. Buter, who was united in marriage to Miss Reba Axe, on Wednesday evening, Aug. 22nd, leaving Detroit Thursday morning for a motor trip through Canada, arrived at Napanee on Friday, stopping off for a day with his mother, Mrs. E. J. Barrager, and taking her with them spent a short time at Madoc with friends. From there back and on to Montreal, taking in all the pretty scenery from Mount Royal, crossed over on the ferry to the Indian reservation. They motored back and on to Ottawa and Hull, taking in all the most important places. They left Napanee on Friday for Detroit.

Doxsee & Co

Specials in New Felt Hats for Autumn

Now is the time to get a smart felt hat for Autumn. They represent a very special purchase and there are small close fitting and medium brims, drooping and turned off the face, styles for Matron and Misses in large and small heads.

Colors are black, brown, red, navy, blue, sand, green and grey.

HOSIERY

Silk stockings in all the new shades. Special prices.

Corsets and Brassiers a Specialty

The Leading Millinery House

Phone 226 **McGREER'S** Phone 226
Cash and Service Grocery
SEYMOUR BLOCK
DUNDAS ST., NAPANEE

Watch Our Weekly Specials!

That Little Store that Sells a Little Cheaper

"WE AIM TO SATISFY"
W. ROY McGREER

AT RICHMOND'S

Quaker Flour . $4.10
Mother's Flour, in Gingham, $4.10
Ivory Flour . $3.90

FEEDS

Bran—Shorts—Victor's Vim Whole Wheat

Binding Twine
Get our prices before you buy

Sugar by Cwt.
New White Honey, 10 lbs. for $1.00
Send your Order
RICHMOND'S STORE
ROBLIN

Dry Wood
Blocks and Slabs in any desired lengths.
Office, Opposite Post Office, Napanee
Phone 356J
WILFRED S. WILSON
COAL AND WOOD

SCANLIN'S GARAGE

OWNED AND RUN BY A MECHANIC

First class repairing on all makes of cars, and a complete line of parts and accessories.

Our equipment is up to date, and includes Oxy-Acytelene welding in all its branches.

Batteries Charged and Repaired.

Sole agents here for the famous Gutta-Percha Tires and Tubes.

High grade Motor Oils, and Gasoline.

Get your car alemited at Scanlin's, 100% Alemite service.

Day and night service, with service car on hand at all times.

THOS. SCANLIN & SON
TAMWORTH, ONTARIO
13tf

A complete line of the famous "Harriet Hubbard Ayers" Toilet Preparations, at Wallace's.

GIBBARD'S
HOME FURNISHERS

KROEHLER-MADE CHESTERFIELD SUITES

The above illustration shows cross section of the interior of these famous suites. The illustration below shows a hundred pound bag of sand going up and down hitting the cushion and underconstruction ten times every minute giving you an idea what these suites will stand. Construction is Absolutely Guaranteed.

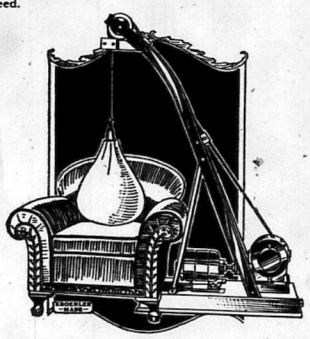

Service - Quality - Satisfaction

PHONE 359 PHONE 359

McIntosh Bros.

Where you get Real Value for Your Money

Ladies' Art Silk Hose, white, black, sand, peach, grey Our Price, per pair . 59c

Ladies' Corticelli, full fashioned Hose, all the leading shades. Our Price, $1.49 pair

Ladies' Chamois Gloves, extra special, 59c pair.

Pearl White Laundry Soap 26 Bars for $1.00

Boys' Bloomer Pants for school wear. Our price $1

Boys' Golf Hose, pure wool from 69c pair.

Fine Cut Tumblers, 5c each or 6 for 25c

Pint Sealers . $1.09 Quart Sealers . $1.49
1-2 Gal. Sealers . $1.59
Rubber Rings . 10c or 3 doz. for 25c

Visit our China Department and be convinced that we have without doubt the largest and most varied selection in town.

SHOP AT
McIntosh Bros.
WHERE YOU GET NO OLD STOCK

Have Your Sale Bills and Entertainment Posters Printed at
THE BEAVER OFFICE
"The Home of Good Printing"

ONTARIO ARCHIVES
TORONTO

ONTARIO ARCHIVES
TORONTO

This Year—Make your own Mustard Pickles

MORE and more every year women of discrimination are making their own mustard pickles. They find that only in this way can they obtain the particular combination of vegetables they desire — assure maximum flavour and purity — practice true economy.

To have your own mustard pickles on your table is a mark of distinction. It labels you as a woman of efficiency, good taste and high standards.

Decide now that you will this year make mustard pickles in your own clean kitchen. Thus you will please your family and win the admiration of every guest who sits down at your table.

A Good Crock Pickle

Send for FREE BOOK

We have prepared a fascinating new booklet which contains, in addition to other valuable recipes, full instructions as to how to make all sorts of mustard pickles. We will gladly send this book to you FREE upon request.

KEEN'S MUSTARD
Aids Digestion

COLMAN-KEEN (Canada) Limited, Amherst St., Montreal

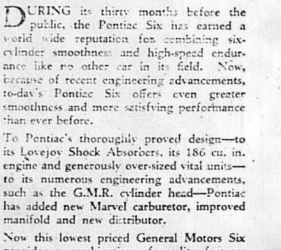

SMOOTHER
with New Refinements..
and enhanced in Style and Beauty

DURING its thirty months before the public, the Pontiac Six has earned a world wide reputation for combining six-cylinder smoothness and high-speed endurance like no other car in its field. Now, because of recent engineering advancements, to-day's Pontiac Six offers even greater smoothness and more satisfying performance than ever before.

To Pontiac's thoroughly proved design—to its Lovejoy Shock Absorbers, its 186 cu. in. engine and generously over-sized vital units—to its numerous engineering advancements, such as the G.M.R. cylinder head—Pontiac has added new Marvel carburetor, improved manifold and new distributor.

Now this lowest priced General Motors Six provides a combination of quality features never before offered in a car of comparable price. In addition, the outstanding beauty of Pontiac's "body by Fisher" has been enhanced by new, smaller wheels and larger tires.

Newly refined and improved—today's Pontiac Six is more clearly than ever the value leader of its field. Drive it—and discover this truth for yourself!

Ask your dealer about the G.M.A.C. Deferred Payment Plan which makes buying easy.

R. McFARLAND
NAPANEE

PONTIAC SIX
PRODUCT OF GENERAL MOTORS OF CANADA, LIMITED

"Beaver Ads. Pay Best:
Try One and See!

THE SCIENTIFIC FIELD

Dr. Irving Langmuir Speaks of the Future.

In the scientific field I expect that the advances in medicine and biology will contribute most to human happiness during the next thirty years, says an article in the London Daily Mail by Dr. Irving Langmuir, head of the research laboratory of the General Electric Company, Schenectady.

Automatic farming machinery guided by artificial eyes and capable of picking ripe vegetables, cotton, and so forth and of removing weeds without injuring useful plants will probably greatly reduce farm labor.

The use of such machinery and the cheap electric refrigeration of houses will open up the tropics to the white man so that any danger of overpopulation will be indefinitely postponed.

In temperate regions having hot summers and cold winters the electrically driven refrigerating plant that cools the houses in summer will also be used to heat the houses in winter by reversing the direction in which it pumps the heat, thus the efficiency and of electric heating may be raised several fold and Lord Kelvin's dream will be realized.

In more northern regions and even well into the Arctic zones cheap liquid fuel made from coal if petroleum becomes scarce and piped into home will serve for house heating and cooking.

The airplane will so raise our standard for speed of travel and cause such development of attractive rural districts now considered too remote that there will be an insistent demand for the speeding up of transportation in congested districts. The complete avoidance of intersections on main traffic lines in cities by the use of two levels will make the taxicab a really rapid means of transport. Perhaps within thirty years we may see the beginning of a new railway development, with electric trains at speeds of 200 or 300 miles an hour, carrying city dwellers long distances through vacuum tunnels to the huge airports from which they fly to their homes.

The electric power upon which many of these developments must depend will probably largely be transmitted long distances in high-voltage cables using direct instead of alternating current.

RARE SNAKES FOR ZOO.

Couple of World's Most Poisonous Vipers from Africa to London.

Two of the world's most poisonous snakes have just reached the London Zoo in the same consignment from Africa—a Gaboon Viper and a Large-scaled Mamba. Each is in the first flight as a killer.

Between the two there is a most remarkable contrast, both in temper and in appearance. The Gaboon Viper is lazy, squat, and has almost to be trodden upon before he can be persuaded to give you a taste of his quality. He is dressed in a loud pattern of purple and buff diamonds, and wears a pair of horns on the tip of his muzzle.

The Mamba carries the fight to anyone at the time. He is distinctly quick in his movements and is olive-green all over. The great oval scales which give him his name stand at the form of armor affected by some of the old Vikings, and it was a happy moment at the Zoo when he was secured by the looped "snake-stick" and moved to his den.

It is doubtful which of the two is the more venomous.

New Method of Blood Transfusion.

A new and safer method of transfusing blood into little children and babies suffering from severe infections or a lack of life fluid was reported to the American Medical Association by Drs. W. C. C. Cole and J. C. Montgomery of Detroit.

The usual method of making a blood donation from a well person to the patient is to inject the blood into a vein, a procedure that is sometimes difficult and dangerous. The Detroit physicians inject the reviving blood directly into the peritoneal cavity, the portion of the body that contains the stomach, bladder, bowels and other organs. They have used this new method for 257 transfusions on 117 patients with prostatic results. Unpleasant reactions upon the patient are sometimes avoided and the method is so simple that every physician should be able to use it when the usual method blood transfusion cannot be used.

Trek from Alaska to Hudson Bay.

Beginning with 1,243 reindeer thirty years ago, serious herd of these valuable little animals numbering 11,600, is to be moved this year from their Alaskan range to feeding grounds on the shore of Hudson Bay.

The shortest and easiest route across country will be sought and it is estimated eighteen months will be required for the journey. Progress of ten miles daily is planned with long halts whenever necessary for rest and grazing, and a complete stop will be made during the breeding season each year.

Natural increase is expected to bring the herd up to 100,000 within five years.

Brandon Owns Estate In Wales.

The City of Brandon owns six acres of land in the heart of Cardiff city, Wales, presented by an anonymous donor and is wondering what to do with the estate. All efforts to learn the identity of the giver have proved fruitless.

While the assessment of the land is unknown, the property is believed to be worth a great deal, as local officials have learned that $18,000 was recently offered for one small cottage on the estate.

Onions Not First.

Bermuda, famed for its onions, has but 74 acres now devoted to this product; 110 are grown on 76 acres, bananas on 87, and potatoes on 650 acres.

The Mistress—Oh, Jane, however did you go and break the vase?

Jane—Very sorry, mum—I was accidentally dusting it.

Those good Fruit Jar Rings, at Hooper's Drug Store.

THE CHIGNECTO CANAL

Plan to Connect Bay of Fundy With Gulf of St. Lawrence.

The construction of a deep water canal across the Isthmus of Chignecto would connect the Bay of Fundy with the Gulf of St. Lawrence with the Bay of Fundy—is advocated by the Amherst Board of Trade.

The completion of the plan, promoters say, would give the ports on the east coast in the Bay of Fundy an open new markets for the produce of Prince Edward Island, the timber of New Brunswick and the coal industry of Nova Scotia.

The canal project was discussed some years ago and actually started the exploration of the lake Sir Charles Tupper.

But the idea was abandoned in 1888 when George Ketchum, Fredericton, started a ship railway loading from Chimneyville, Bay of Fundy, to Tidnish, Pipe this railway, ships with their cargoes were to be transferred from the waters of the Bay of Fundy to Northumberland Strait.

The Government, however, withdrew its support and the ship railway project collapsed.

Experts say the entire Chignecto canal can be dug with dredges, and embanked, although one plan has been admitted that avoids the necessity of excavating through the water shed, a distance of one mile, in which rock must be continued. J. S. Armstrong has already prepared plans for the most direct route in which to make excavation the waterway of the isthmus an possible.

As a result of these plans 10,000 acres of bog land would be reclaimed.

The city of Charlottetown and the other ports of Prince Edward Island, can be brought thirty hundred and sixty-five miles nearer to the port of St. John, and in the same way this distance can be eliminated from the shipping lines of the east of coastal vessels.

CAN YOU BEAT IT?

There Were Women Constables One Hundred Years Ago.

Policewomen, about whom there has been some discussion lately, are thought by most people to be a comparatively modern development, belonging to the last ten years.

But there were policewomen long before the modern feminist's agitation of them. Women were appointed constables as a matter of course 100 years ago. In those days the various jobs in a village were filled in rotation by the people who occupied certain lands, and if the occupiers were women, the law courts had decided that they must take their turn.

Exactly a century ago this led to a real state of "petticoat government" in one Cheshire village, Minshull Vernon. The rector, surveyor, or surveyor of highways, the overseer of the poor, and the constable were all women.

To-day, we have our policewomen, our women councillors, and boys and there a woman mayor. But is there any place in Britain which can show the same proportion of women in office as Minshull Vernon boasted in 1828? asks Answers.

New Irish Betting Law.

The Irish Free State Betting Act will expire in October and I understand that radical changes will be made in its successor to remove abuses possible under the existing system, writes the Dublin correspondent of the London Mail.

At present many betting offices are little places in which hundreds of men, women and children concentrate and bet just as they would on a racecourse. The bookmaker writes the names of the horses on a blackboard, shouts the odds, and takes the bets. The results are received by telephone and payments are made immediately.

This causes many men to remain on the premises for hours at a time and squander their wages.

It is probable that the new legislation will make it clear that no person must remain in a betting office after he has transacted his business and that the winnings shall be paid out on the following day.

Eight New Observation Towers.

The Ontario Department of Forestry has contracted for eight new observation towers in the sky belt of northern Ontario and each of them will overlook a radius of 20 miles, by making the announcement, E. J. Zavitz, Deputy Minister of the Department, stated their erection means that the territory covered by the Spruce Falls and the Abitibi Pulp & Paper Companies are now "tied up" with towers and telephones. Mr. Zavitz stated further that 20 more towers will be built throughout Ontario this year, and when these are completed approximately 25,000,000 acres of timber will have been brought under observation.

Liverpool's Fallen Soldiers.

It has taken over eight years work to complete the roll of honor which is to be placed in Liverpool Cathedral, and which contains the names of forty thousand Liverpool men who lost their lives in the war. The volume, said to be the largest of its kind in the world, consists of ever 400 pages of vellum.

The frontispiece was autographed by the King, and each page is illuminated in gold and color. The book is to be bound in white vellum, and, when completed, will be placed on the cenotaph in the cathedral.

Old and Faithful Servants.

A farmer correspondent of the London Times gives the following records of continuous service on one farm: Shepherd, 63 years; foreman, 61 years; housekeeper, 41 years; three other employees, 55, 52 and 32 years.

These persons, the correspondent says, are all working at full wage rates on the farm; there are also three no longer working as employees still living in the village who served 47, 45 and 42 years on the same farm.

For Outside Painting! Let us show you how to make the very finest paint money can buy at from $3.50 to $3.75 a gallon. Leading painters recommend and use it. Wallace's, Sole Napanee Agents.

Preserving Powder at Hooper's.

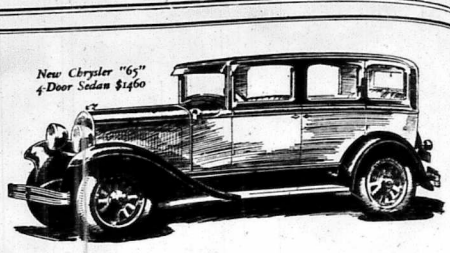

New Chrysler "65" 4-Door Sedan $1460

New CHRYSLER 65 and 75
...a glorious escape from Obsolete Fashions

New Chrysler "65" Prices—*Business Coupe, $1325; Roadster (with rumble seat), $1350; 2-door Sedan, $1360; Touring Car, $1370; 4-Door Sedan, $1460; Coupe (with rumble seat), $1460. Wire wheels extra.*

New Chrysler "75" Prices—*Royal Sedan, $1985; 2-passenger Coupe (with rumble seat), $1985; Roadster (with rumble seat), $2010; Town Sedan, $2140. Wire wheels extra. All prices f. o. b. Windsor, Ontario, including standard factory equipment (freight and taxes extra). 6-Ply full-balloon tires.*

AFTER nearly four years of imitation and emulation Chrysler now brings to the price groups of the new "65" and "75" a lavishness of beauty which was never there before.

The style of yesterday, still living in many new cars, is rendered obsolete because it is succeeded today by Chrysler cars so completely new in design that they establish new measures of beauty and style.

New slender-profile chromium-plated radiator, arched-window silhouette, the grace and sweep of its "air-wing" fenders, the luxury of fitting and appointment single these new Chryslers instantly as the new style that re-styles all motor cars.

Surely the mere evidence of the eye—*because performance is assuredly the very name of Chrysler*—proves at once that both the new "65" and the "75" have been lifted up to an intrinsic value which hundreds of dollars—yes, even a thousand—more than their selling price could not have secured before.

R. H. PAUL . NAPANEE

WE WILL INSULATE YOUR HOME FOR 7c PER SQUARE FOOT

We offer every home-owner in Napanee a bargain in home insulation such as has never been offered before.

We will apply two inches of Dry Insulex in any attic for 7c a square foot or three inches for 10c a square foot.

This inexpensive insulation will make your home 50 per cent more comfortable and save many tons of fuel each year.

DRY INSULEX is a fire-proof, permanent Gypsum product in flake form—the most efficient low-cost insulation on the market.

Call us today and have your attic measured for DRY INSULEX insulation. It will make a world of difference to your family's health and comfort.

Pouring DRY INSULEX between floor joists in attic directly upon ceiling of upstairs rooms.

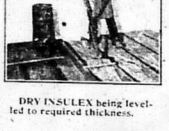

DRY INSULEX being levelled to required thickness.

After being levelled DRY INSULEX is sprinkled with water to form a hard crust.

Sold in Napanee By
BOYLE & SON

MOSCOW

The rally held by the South Addington District Women's Institute, on August 29th, at the home of Mrs. A. E. Huffman, of Moscow, was a decided success. The weather was ideal, and the rally, which took the form of a basket picnic, on the lawn, was enjoyed by everyone. The grounds and verandah of Mrs. Huffman's beautiful home were decorated with flags, evergreen trees and Chinese lanterns, while the Institute motto, "For Home and Country," with the pennants of the various branches, were given a prominent place. The smooth green lawn, with its shade trees, and the ivy and many flowers in bloom about the house and garden, made a pretty sight. Seats were arranged in groups about the lawn, and music by Misses Mary Wallace and Bessie Leonard and Mr. Borden Leonard, of Yarker, was given generously both during the afternoon and evening, and was very much appreciated. The guests were welcomed by Mrs. A. E. Huffman and Mrs. Charlie Amey, and the tea table was in charge of Mrs. M. Huffman, Mrs. J. A. Amey, Mrs. Lyall Milnap and Mrs. Geo. Lampkin. The afternoon passed quickly, with games and social intercourse, and after a bountiful supper, which was served from tables on the lawn, a splendid program was given. Vocal music by Mrs. Reid, of Yarker, and Mrs. Shangraw, of Colebrooke; instrumental music by Mrs. J. A. Amey and Mrs. Shangraw, and addresses by Mrs. Geo. Black, of Camden East; Mr. Laughland and Rev. Mr. McKenzie, together with Orchestra music, completed the program. Rev. Mr. McKenzie made a very capable chairman, and in his address placed particular emphasis on the good work done by such organizations as the Women's Institutes. Mrs. Black gave a very entertaining address, illustrating her points with several witty stories which she is an expert at telling. Mr. Laughland spoke in his usual helpful and pleasing manner, and his remarks were closely followed by all present. Votes of thanks were heartily given to those assisting with the program, and to Mrs. Huffman for her work and the use of her beautiful home for the occasion, and all were unanimous in saying that the Institute rally had been an immense success.

That good Vinegar that never allows the pickles or ketsup to spoil. At Hooper's Drug Store.

SCHOOL FAIR DATES

Gretna—Monday, September 3rd.
Stella—Tuesday, September 4th.
Selby—Wednesday, September 5th.
Odessa—Saturday, September 8th.
Sillsville—Friday, September 14th.
Camden East—Monday, Sept. 24.
Tamworth—Tuesday, September 25.
Denbigh—Thursday, September 27.
Flinton—Friday, September 28.
Centreville—Monday, Sept. 24.

A SAFE AND SURE REMEDY FOR AILING CHILDREN
MILLER'S WORM POWDERS
CONTAIN NO MERCURY, EASILY TAKEN, POWERFUL AND THOROUGHLY CLEANSE THE HUMAN INTESTINES. AS SWEET AS SUGAR

ONTARIO ARCHIVES
TORONTO

This Year—Make your own Mustard Pickles

MORE and more every year women of discrimination are making their own mustard pickles. They find that only in this way can they obtain the particular combination of vegetables they desire — assure maximum flavour and purity — practice true economy.

To have your own mustard pickles on your table is a mark of distinction. It labels you as a woman of efficiency, good taste and high standards.

Decide now that you will this year make mustard pickles in your own clean kitchen. Thus you will please your family and win the admiration of every guest who sits down at your table.

A Good Crock Pickle

[illegible]

Send for FREE BOOK

We have prepared a fascinating new booklet which contains, in addition to other valuable recipes, full instructions as to how to make all sorts of mustard pickles. We will gladly send this book to you FREE upon request.

KEEN'S MUSTARD
Aids Digestion

COLMAN-KEEN (Canada) Limited, Amherst St., Montreal 561

SMOOTHER
with New Refinements..
and enhanced in Style and Beauty

DURING its thirty months before the public, the Pontiac Six has earned a world wide reputation for combining six-cylinder smoothness and highspeed endurance like no other car in its field. Now, because of recent engineering advancements, to-day's Pontiac Six offers even greater smoothness and more satisfying performance than ever before.

To Pontiac's thoroughly proved design—to its Lovejoy Shock Absorbers, its 186 cu. in. engine and generously over-sized vital units—to its numerous engineering advancements, such as the G.M.R. cylinder head—Pontiac has added new Marvel carburetor, improved manifold and new distributor.

Now this lowest priced General Motors Six provides a combination of quality features never before offered in a car of comparable price. In addition, the outstanding beauty of Pontiac's "body by Fisher" has been enhanced by new, smaller wheels and larger tires.

Newly refined and improved—today's Pontiac Six is more clearly than ever the value leader of its field. Drive it—and discover this truth for yourself!

Ask your dealer about the G.M.A.C. Deferred Payment Plan which makes buying easy.

R. McFARLAND
NAPANEE

PONTIAC SIX
PRODUCT OF GENERAL MOTORS OF CANADA, LIMITED

"Beaver Ads. Pay Best;
Try One and See!"

THE SCIENTIFIC FIELD

Dr. Irving Langmuir Speaks of the Future.

In the scientific field I expect that the advances in chemistry and biology will contribute most to human happiness during the next thirty years, says an article in the London Daily Mail by Dr. Irving Langmuir, head of the research laboratory of the General Electric Company, Schenectady.

Automatic farming machinery guided by artificial eyes and capable of picking ripe vegetables and shaking them forth and of removing weeds without injuring useful plants will probably usually replace farm hands.

The use of such machinery and the cheap electric refrigeration of houses will open up the tropics to the white man so that any danger of over-population will be indefinitely postponed.

In temperate regions having hot summers and cold winters the electrically driven refrigerator which will enable the houses in summer will also be used to heat the houses in winter by reversing the direction in which it pumps the heat, thus the inefficiency and of electric heating may be raised several fold and Lord Kelvin's dream will be realized.

In more northern regions and even well into the Arctic zones cheap liquid fuel made from coal, if petroleum becomes scarce, and piped into homes will serve for house heating and cooking.

The airplane will so raise our standard for speed of travel as to cause such development of attractive rural districts now considered too remote that there will be an insistent demand for the speeding up of transportation in congested districts. The complete avoidance of intersections on main traffic lines in cities by the use of two levels will make the taxicab a vastly rapid means of transport. Perhaps within thirty years we may see the beginning of a new railway development, with electric trains at speeds of 200 or 300 miles an hour, carrying city dwellers long distances through vacuum tunnels to the huge airports from which they fly to their homes.

The electric power upon which much of these developments must depend will probably largely be transmitted long distances in high-voltage cables using direct instead of alternating current.

RARE SNAKES FOR ZOO.

Couple of World's Most Poisonous Vipers from Africa to London.

Two of the world's most poisonous snakes have just reached the London Zoo in the same consignment from Africa—a Gabon Viper and a Large-scaled Mamba. Each is in the first flight as a killer.

Between the two there is a most remarkable contrast, both in temper and in appearance. The Gabon Viper is lazy, squat, and has almost to be trodden upon before he can be persuaded to give you a taste of his quality. He is dressed in a loud pattern of purple and buff diamonds, and wears a pair of nose-horns at the tip of his snoutzie.

The Mamba carries the fight to the enemy all the time. He is lightning-quick in his movements and is olive-green all over. The great oval scales which give him his name sang at the form of armor affected by some of the old Vikings, and it was a happy moment at the Zoo when he was secured by the tongs, snake-stick and moved to his deal.

It is doubtful which of the two is the more venomous.

New Method of Blood Transfusion.

A new and safer method of transfusing blood into little children and babies suffering from severe infections or a lack of life fluid was reported to the American Medical Association by Drs. W. C. C. Cole and J. C. Montgomery of Detroit.

The usual method of making a blood donation from a well person to the patient is to inject the blood into a vein, a procedure that is sometimes difficult and dangerous. The Detroit physicians inject the reviving blood directly into the peritoneal cavity, the portion of the body that contains the stomach, bladder, bowels and other organs. They have used this method for 127 transfusions on 117 patients with promising results. Unwelcome reactions upon the patient are sometimes avoided and the method is so simple that every physician should be able to use it when the usual method blood transfusion cannot be used.

Trek from Alaska to Hudson Bay.

Beginning with 1,241 reindeer thirty years ago, a huge herd of these valuable little animals numbering 11,600, is to be moved this year from their Alaskan range to feeding grounds on the shore of Hudson Bay.

The shortest and easiest route across country will be sought and it is estimated eighteen months will be required for the journey. Progress of ten miles daily is planned, with long halts whenever necessary for rest and grazing, and a complete stop will be made during the breeding season each year.

Natural increase is expected to bring the herd up to 100,000 within ten years.

Brandon Owns Estate In Wales.

The City of Brandon owns six acres of land in the heart of Cardiff city, Wales, presented by an anonymous donor and is wondering what to do with the estate. All efforts to learn the identity of the giver have proven fruitless.

While the assessment of the land is unknown, the property is believed to be worth a great deal, as local officials have learned that $18,000 was recently offered for one small cottage on the estate.

Onions Not First.

Bermuda, famed for its onions, has but 74 acres now devoted to this product; lilies are grown on 76 acres, beans on 81, and potatoes on 650 acres.

The Mistress—Oh, Jane, however did you go and break the vase again?—Very sorry, mum—I was accidentally dusting it.

Those good Fruit Jar Rings at Hooper's Drug Store.

THE CHIGNECTO CANAL

Plan to Connect Bay of Fundy With Gulf of St. Lawrence.

The construction of a deep water canal across the Isthmus of Chignecto—connecting the waters of the Gulf of St. Lawrence with the Bay of Fundy—is advocated by the Amherst Board of Trade.

The completion of the plan, possibly making Amherst the world's busiest sea route to the St. Lawrence and open new markets for the produce of Prince Edward Island, the timber of New Brunswick and the coal industry of Nova Scotia.

The canal project was discussed some years ago and actually received the endorsation of the late Sir Charles Tupper.

But the idea was abandoned in 1888 when Geen, Kelvin, Fredericton, Edward Island, and Moncton, finding from Cumberland Basin, over the Isthmus to Tidnish, Tipp Hill railway, ships with their cargoes could be transferred from the headwaters of the Bay of Fundy to Northumberland Strait.

The Government, however, withdrew its support and the ship railway project collapsed.

Experts say the entire Chignecto canal can be dug with dredges, and embankments, although the plan has been submitted that provides the necessity of excavating through the water locks, would be quite feasible, in which rock may be encountered. J. S. Armstrong has already prepared plans for the canal, the most of which, to some extent, the waterways of the Isthmus are followed.

As a result of the canal, 6,000 acres of new land can be reclaimed.

The city of Charlottetown, and the other ports of Prince Edward Island, can be brought three hundred and sixty-five miles nearer to the port of St. John, and in the same way the distance can be eliminated from the shipping runs of the ports of coastal vessels.

CAN YOU BEAT IT?

There Were Women Constables One Hundred Years Ago.

Policewomen, about whom there has been some discussion lately, are thought by most people to be a comparatively modern development, belonging to the last ten years.

But there were policewomen long before the modern feminists demanded them. Women were appointed constable as a matter of course 100 years ago. In those days the arduous jobs in a village were shared in rotation by the people who occupied certain lands, and if the occupiers were women, the law courts had decided that they must take their turn.

Exactly a century ago this led to a real state of "petticoat government" in one Cheshire village, Minshull Vernon. There the supervisor, or surveyor of highways, was a widow of the poor, and the constables were all women.

Today we take our policewomen very seriously ourselves, and love and there a woman mayor. But is there any place in British who can show the same proportion of women in office? Minshull Vernon boasted in 1828? asks Answers.

New Irish Betting Law.

The Irish Free State Betting Act will expire in October and it is understand that radical changes will be made in its successor to remove abuses possible under the existing system, writes the Dublin correspondent of the London Mail.

At present many betting offices are large places in which hundreds of men, women, and children congregate and bet just as they would on a racecourse. The bookmaker writes the names of the horses on a blackboard, shouts the odds, and takes the bets. The results are received by telephone and payments are made immediately.

This causes many men to remain on the premises for hours at a time and squander their wages.

It is probable that the new legislation will make it clear that no person must remain in a betting office after he has transacted his business and that the winnings shall be paid out on the following day.

Eight New Observation Towers.

The Ontario Department of Forestry has constructed eight new fire observation towers in the districts of northern Ontario and each of them will overlook a radius of 20 miles. In making the announcement, E. J. Zavitz, Deputy Minister of the Department, stated their erection means that the territory covered by the Spruce Falls and the Abitibi Pulp & Paper Companies are now "tied up" with towers and fire-guards. Mr. Zavitz stated further that 20 more towers will be built throughout Ontario this year, and when these are completed approximately 25,000,000 acres of timber will have been brought under observation.

Liverpool's Fallen Soldiers.

It has taken eight years work to complete the roll of honor which is to be placed in Liverpool Cathedral, and, which contains the names of forty thousand Liverpool men who lost their lives in the war. The volume, said to be the largest of its kind in the world, consists of over 400 pages of vellum.

The frontispiece was autographed by the King, and each page is illuminated in gold and color. The book is to be bound in white vellum, and, when complete, will be placed on the cenotaph in the cathedral.

Old and Faithful Servants.

A farm correspondent of the London Times gives the following records of continuous service on one farm: Shepherd, 63 years; foreman, 61 years; housekeeper, 41 years; three other employees, 55, 53 and 22 years.

These persons, the correspondent says, are all working at full time rates on the farm; there are also three pensioners still living in the village who served 47, 45 and 42 years on the same farm.

For Outside Painting! Let us show you how to make the very finest paint money can buy at from $3.50 to $3.75 a gallon. Leading painters recommend and use it. Wallace's, Sole Napanee Agents.

Preserving Powder at Hooper's.

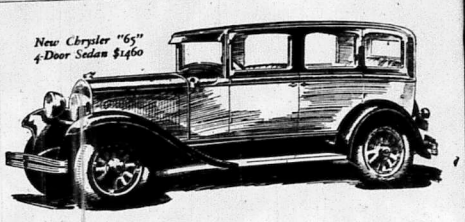

New CHRYSLER '65' and '75'
...a glorious escape from Obsolete Fashions

New Chrysler "65" Prices—*Business Coupe, $1325; Roadster (with rumble seat), $1350; 2-door Sedan, $1360; Touring Car, $1370; 4-Door Sedan, $1460; Coupe (with rumble seat), $1460. Wire wheels extra.*

New Chrysler "75" Prices—*Royal Sedan, $1695; 2-passenger Coupe (with rumble seat), $1695; Roadster (with rumble seat), $2010; Town Sedan, $2150. Wire wheels extra. All prices f. o. b. Windsor, Ontario, including standard factory equipment (freight and taxes extra). 6-Ply full-balloon tires.*

AFTER nearly four years of imitation and emulation Chrysler now brings to the price groups of the new "65" and "75" a lavishness of beauty which was never there before.

The style of yesterday, still living in many new cars, is rendered obsolete because it is succeeded today by Chrysler cars so completely new in design that they establish new measures of beauty and style.

New slender-profile chromium-plated radiator, arched-window silhouette, the grace and sweep of its "air-wing" fenders, the luxury of fitting and appointment single these new Chryslers instantly as the new style that re-styles all motor cars.

Surely the mere evidence of the eye—*because performance is assuredly the very name of Chrysler*—proves at once that both the new "65" and the "75" have been lifted up to an intrinsic value which hundreds of dollars—yes, even a thousand—more than their selling price could not have secured before.

R. H. PAUL . NAPANEE

WE WILL INSULATE YOUR HOME FOR 7c PER SQUARE FOOT

We offer every home-owner in Napanee a bargain in home insulation such as has never been offered before.

We will apply two inches of Dry Insulex in any attic for 7c a square foot or three inches for 10c a square foot.

This inexpensive insulation will make your home 50 per cent more comfortable and save many tons of fuel each year.

DRY INSULEX is a fire-proof, permanent Gypsum product in flake form—the most efficient low-cost insulation on the market.

Call us today and have your attic measured for DRY INSULEX insulation. It will make a world of difference to your family's health and comfort.

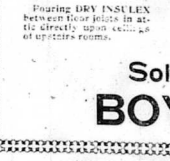

Pouring DRY INSULEX between floor joists in attic directly upon ceiling of upstairs rooms.

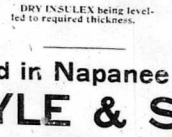

DRY INSULEX being levelled to required thickness.

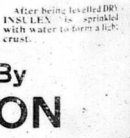

After being levelled DRY INSULEX is sprinkled with water to form a light crust.

Sold in Napanee By
BOYLE & SON

MOSCOW

The rally held by the South Addington District Women's Institute, on August 29th, at the home of Mrs. A. E. Huffman, of Moscow, was a decided success. The weather was ideal, and the rally, which took the form of a basket picnic, on the lawn, was enjoyed by everyone. The grounds and veranda of Mrs. Huffman's beautiful home were decorated with flags, evergreen trees and Chinese lanterns, while the Institute motto, "For Home and Country", with the pennants of the various branches, were given a prominent place. The smooth green lawn, with its shade trees, and the ivy and many flowers in bloom about the house and garden, made a pretty sight. Seats were arranged in groups about the lawn, and music by Misses Mary Wallace and Bessie Leonard and Mr. Borden Leonard, of Yarker, was given generously both during the afternoon and evening, and was very much appreciated. The guests were welcomed by Mrs. A. E. Huffman and Mrs. Charlie Amey, and the tea table was in charge of Mrs. M. Huffman, Mrs. J. A. Amey, Mrs. Lyall Milsap and Mrs. Geo. Lampkin. The afternoon passed quickly, with games and social intercourse, and after a bountiful supper, which was served from tables on the lawn, a splendid program was given. Vocal music by Mrs. Reid, of Yarker, and Mrs. Shangraw, of Colebrooke; instrumental music by Mrs. J. A. Amey and Mrs. Shangraw, and addresses by Mrs. Geo. Black, of Camden East; Mr. Laughland and Rev. Mr. McKenzie, together with Orchestra music, completed the program. Rev. Mr. McKenzie made a very capable chairman, and in his address placed particular emphasis on the good work done by such organizations as the Women's Institutes. Mrs. Black gave a very entertaining address, illustrating her points with several witty stories which she is an expert at telling. Mr. Laughland spoke in his usual helpful and pleasing manner, and his remarks were closely followed by all present. Votes of thanks were heartily given to those assisting with the program, and to Mrs. Huffman for her work and the use of her beautiful home for the occasion, and all were unanimous in saying that the Institute rally had been an immense success.

That good Vinegar that never allows the pickles or catsup to spoil. At Hooper's Drug Store.

SCHOOL FAIR DATES

Gretna—Monday, September 3rd.
Stella—Tuesday, September 4th.
Selby—Wednesday, September 5th.
Odessa—Saturday, September 8th.
Sillsville—Friday, September 14th.
Camden East—Monday, Sept. 17th.
Tamworth—Tuesday, September 18th.
Denbigh—Thursday, September 20th.
Flinton—Friday, September 21st.
Centreville—Monday, Sept. 24th.

A SAFE AND SURE REMEDY FOR AILING CHILDREN
MILLER'S WORM POWDERS
CONTAIN NO NARCOTICS. EASILY TAKEN, PLEASANT AND THOROUGHLY CLEANSE EVEN THE MOST DELICATE STOMACH. AS SWEET AS SUGAR.

ONTARIO ARCHIVES
TORONTO

ONTARIO ARCHIVES
TORONTO

Take a Ride and you will know

ONE of the most spectacular achievements in automotive history is the manner in which today's "Bigger and Better" Chevrolet is increasing its margin of leadership as the world's largest builder of automobiles.

Come, take a ride! Learn the reasons why people prefer Chevrolet.

Know Chevrolet performance! Wherever hills are steepest, the fame of the Chevrolet motor is greatest—because it is built on the valve-in-head principle, which provides all the power advantages of overhead direct firing.

Chevrolet's delightful smoothness is achieved by use of invar-strut alloy pistons, and by accurate balancing of reciprocating parts.

Rattles shake out and away when you open the doors—it offers the advantages of invar-strut pistons, large valves, and carburetor equipped with an accelerator well.

Ride—today!

CHEVROLET

C. A. WISEMAN
NAPANEE, ONTARIO

MOTORS OF CANADA, LIMITED

"Warm Woollens" next to skin

MANY thousands of Canada's outdoor workers—farmers, woodsmen, railroad workers, telegraph and telephone linemen—all think of Dods when they buy their winter underwear.

And they buy it for their families too—There are garments in two-piece and combinations, all sizes. Make sure you see the Dods label on the underwear you buy.

Ask your dealer to show it to you. Accept no substitutes.

Dods-Knit Underwear

DODS KNITTING COMPANY, LIMITED
Orangeville Ontario

Sole Selling Agent for Canada
R. WADE DAVIS, with offices at Manchester Building
10 Victoria Street Toronto 2, Ontario
M. L. C. Bldg., 455 Craig Street West
Montreal Quebec

RD 35

Beaver Ads. Bring Results
Try One and See.

THE NEW PHYSIOLOGY.

Careers to Be Foretold at Birth, Says Medical Man.

"Is the day approaching when every child will be ear-marked for his future occupation almost before he can speak?" asks the special medical correspondent of the London Daily Express.

"This kind of prognostication is no mere fanciful picture of what future knowledge may render possible. It is merely a logical extension of the powers which medical men already possess with regard to adult human beings. The advances which have come through the new physiology justify us in looking forward to further advances which may well enable us to distinguish accurately the peculiar possibilities inherent in every human infant.

"Tests have largely come into use as a result of the necessity in wartime for estimating men's capacities for special forms of service, and particularly for that of flying. In peacetime these tests have been adapted to testing ordinary manual work and to discovering the essential nature and causation of fatigue.

"It is only by the way the work of the body is carried out that we can estimate the man's capacities. When we can judge that way still more accurately, then we shall be able to say how the that body can go on working, and what is the particular task for which that body is best adapted.

"Perhaps parents will not find it so interesting, being spared the choosing of careers for their sons and daughters. But the work of the world may be better carried out."

NO LONGER HOARDING.

Money Is Now Flowing Into India's Savings Banks.

National savings figures in India within the last decade show that a large volume of capital which, for a long time, never left the possession of the owners, has now been flowing into the savings departments of post offices and banks. The total amount of deposits within that period is in the neighborhood of 600,000,000 rupees.

Ten years ago post office deposits stood at 163,000,000 rupees, while last year they were 291,000,000. The capital cash certificates also showed a marked increase. From 88,000,000 rupees ten years ago, the total at the end of last year was 267,000,000.

Similar advances marks the deposits with co-operative societies, which last year amounted to 24,000,000 rupees and at the end of last year reached 187,000,000 rupees.

A large proportion of these deposits is drawn from the rural capital areas, and a goodly portion of this amount would have remained dormant but for the energy of the co-operative societies in penetrating into the hooks and corners of rural India.

Family Communities Best.

Among the most cosmopolitan, well-ordered and happy communities in the Canadian West are those which have been built up on the original idea of whole families, and other near of kin, in one area. A case in point is that of the Canadian Pacific colonies, which Mr. S. R. Marshall, assistant commissioner of that railway's department of colonization and development, recently visited.

Eighteen years ago Hans Larsen of Aalevik, Denmark, bought a half-section of land near what is now the town of Carseland, Alberta, on which he put up buildings and began farming. He not only raised good grain but a good, husky family of eleven children. Mr. Larsen gradually extended his holdings and his sons, as they grew up, purchased adjoining properties, as did also the husbands of the daughters, until the whole family now farms 3,000 acres in almost a solid block. In fact, eight of the children, now grown up, possess land in the district.

"There are many similar cases in Western Canada," said Mr. Macalister.

New Ships For C. P. Fleet.

Costing over $20,000,000, the addition to the Canadian Pacific fleet of four magnificent "Duchess" ships, represents a record for any steamship organization. So stated Wm. Baird, steamship passenger traffic manager of the Canadian Pacific. With the completion of these ships the Atlantic fleet will, in point of numbers, speed, equipment and service, reach a standard not hitherto attained in Canadian marine history.

As was also later revealed, he explained, these ships also give to Canada the credit of new propulsion arrangements which will be discussed acutely within the next few months in engineering circles throughout the world.

To Survey Western Lakes.

The Port McMurray Board of Trade recently initiated a movement to have an ichthyological and hydrographic survey made of Great Slave Lake and Lake Athabaska and their connecting and tributary waters. It is pointed out that while there have been surveys of nearly every kind in the district, only a good deal of ignorance exists on its fishes. It is known that in Legend Lake there are land-locked salmon and in Lake Athabaska six species of trout and three of whitefish, but a survey is required to reveal accurately the territory's food fish and fish food.

Wonder Bridge Hand.

At one table at a bridge party in Auckland, New Zealand, each player was dealt a complete suit. The hands laid down in the excitement of play revealed the extraordinary coincidence. Such a distribution of the cards might not occur in a hundred million deals.

A similar hand was dealt at Bedford in May last year. In the third rubber, after the cards had been shuffled and cut in the normal way, a hand was dealt in which each player held a complete suit.

The man who, when asked what was the greatest thing that had happened, said that it hadn't!

Hard and Soft Cord Wood for sale, cut stove wood length. 48tf R. LIGHT.

WISE AND OTHERWISE

A minister who was making a sea voyage expressed strong disapproval of the language used by the sailors.

"It's a very bad habit," agreed the captain, "but when there is real danger the lads stop swearing."

Presently the weather grew very stormy and a sailor came into the clergyman's cabin.

"It's terrible rough, isn't it?" said the minister. "Are the sailors swearing?"

"They are," replied the man.

"Thank goodness!" breathed the parson.

To have the children sound and healthy is the first care of a mother. They cannot be healthy if troubled with worms. Use Mother Graves' Worm Exterminator.

Ruby (aged six)—"Mummy, isn't it ladies first always?"

Mother—"Yes, dear."

"Then why wasn't I born before Freddie?"

Holloway's Corn Remover takes the corn out by the roots. Try it and prove it.

Angry Purchaser—"Didn't you tell me that you had got as many as 12 eggs in one day from those eight hens you sold me?"

Poultry-seller—"Yes, ma'am."

Angry Purchaser—"Then why is it that I'm never able to get more than two eggs from them, and sometimes none at all in one day?"

Poultry-seller — "I don't know, ma'am, unless it's because you look for eggs too often. Now, if you look for them only once a week I feel quite positive that you will get just as many eggs as I did."

Externally or Internally, It Is Good—When applied externally by brisk rubbing, Dr. Thomas' Eclectric Oil opens the pores and penetrates the tissue, touching the seat of the trouble and immediately affording relief. Administered internally, it will still the irritation in the throat which causes coughing and will relieve affections of the bronchial tubes and respiratory organs. Try it and be convinced.

They had both spent an amusing evening, and as they lived in the same street, it was not remarkable that they should collide with each other on the way home.

Said the first reveller:

"Never see me before?"

Also answered the second.

"You know who I am, then?"

"No!"

"Then you don't know who I am!"

"No, I don't."

"Then how do you know it's me?"

A Household Medicine. — They that are acquainted with the sterling properties of Dr. Thomas' Eclectric Oil in the treatment of many ailments would not be without it in the house. It is truly a household medicine, as it is effective in dealing with the most ordinary complaints in an inexpensive medicine. So, keep it at hand, as the call for it may come much sooner than you think.

A very small lad was trying to lead a huge St. Bernard dog up the road.

"Where are you going to take the dog, my little man?" inquired a passer-by.

"I'm going to see where he wants to go first," said the boy.

The worms that infest children from their birth are of two kinds, those that find lodgement in the stomach and those that are found in the intestines. The latter are the most destructive, as they cling to the walls of the intestines and if not interfered with work havoc there. Miller's Worm Powders dislodge both kinds and while expelling them from the system serve to repair the damage they have caused.

Paul—"The doctor has prescribed rest and change for me."

Paula—"Well, why are you so gloomy about it?"

Paul—"He advised me where to get the rest, but he didn't tell me where to get the change."

Makes Breathing Easy. The constriction of the air passages and the struggle for breath, too familiar evidence of asthmatic trouble, cannot daunt Dr. J. D. Kellogg's Asthma Herb. This is the famous remedy which is known far and wide for its complete effectiveness even under very severe conditions. It is no untried, experimental preparation, but one with many years of strong service behind it. Buy it from your nearest dealer.

Magistrate—"Whatever could you have been thinking of to steal all those sheep?"

Accused—"I dunno, your worship. I must ha' been wool-gathering."

The popular Gay Paree Toilet Preparations—Creams, Powder, Perfume, Talc—at Wallace's, special Agents for Napanee. Ask for sample of Face Powder.

"Your daughter takes after her mother, doesn't she?"

"Yes—that is, if there's anything left in my pocket."

Would not be Without Zutoo Tablets At Any Cost

Mr. A. O. Norton, the millionaire Jack Manufacturer, of Boston, who recently died, was a great "booster" for Zutoo Tablets.

He suffered from headaches from childhood and when he found Zutoo Tablets stopped these headaches in a few minutes and by last effect, he began recommending them to his family and friends. In an unsolicited letter, Mr. Norton says in closing:

"My family use them when ever needed with equally good results. I have frequently given them to friends who were suffering from Headache and they never failed to give quick relief. I always carry Zutoo Tablets in my grip on the road and WOULD NOT BE WITHOUT THEM AT ANY COST."

25 cents per box—at all dealers.

CLUBS FOR DOGS.

Experts Give Advice on Food and Veterinary Matters.

Soon every dog will be able to have his day in perfect comfort. Special clubs for them are springing up all over London.

At these clubs nothing but the subject of canine pets and their care of them is discussed. There are experts at hand to give advice on food and veterinary matters.

One of these clubs in the West End is a magnificent house overlooking Hyde Park, one in which Charles Dickens lived just before his death.

Dog "members" are not allowed in the lofty rooms upstairs, as these have painted ceilings and parquet floors, and things like this are left on the dog, but the basement is reserved for them.

Theirs is the roof garden with a pleasant outlook, and chairs are provided for tying up the pets; also a rich variety of diversions in the form of colored rubber bones and balls.

When this club was first opened dogs were not allowed in the bedrooms upstairs, but the women owners made such a fuss about it that the rules were stretched to let small lap-dogs by. Now each bedroom contains a boudoir-basket for the happy Poke.

These are certainly dog days, says a London paper. Special cheap week-end tickets are issued on the railways so that they can get away periodically from the strain of life in a big city.

In America they go so far as to provide beauty parlors for dogs. These are run by veterinary surgeons, and ailing canines may make health cure retreats, or go there merely to attain a permanent wave and have their nails polished!

LITERATURE AT WORK.

Men Translate English Into Spanish for Benefit of Cigar-makers.

Cigar makers must have their minds and literature while they work or practically on the factory desktop.

So when the starting whistle blows each morning men who translate English rapidly into Spanish mount high chair or platforms in the many factories in Florida and begin their day of work. While before them workers lean and roll leaf tobacco deftly into cigars, ranging from the "stogie" to the lifelike period "perfecto."

The reader's desk is at the end of a long hall in which clubs and spaders work at it more or quite Silence, but for the reader's voice, occasionally drowning out the entire morning paper. He reports the news of the day, interspersed with some of the best literature.

In addition he has Spanish history and translations, novels and magazine stories which he has read. Magazine serials are especially popular with the workers.

At first the reader was regarded more or less as a luxury, but now he has become a permanent fixture. A report by the proprietor of factories increased by 10 to 50 per cent. when readers are employed.

In some instances cigar makers have refused to work without a reader and a substitute usually is at hand to employ the eight of the teacher reader is absent.

WILL LIVE IN STONE.

Memorial to Comte de Castelmore, Original of Dumas' Hero.

D'Artagnan, epitome of gallantry and swordmanship, immortalized in "The Three Musketeers," is to live in stone as well as in the hearts of all romantic persons.

Down in the town of Auch, in Bearn, a committee of solemn gentlemen who have taken the oath of honor have arranged for a monument to Dumas' hero and they will place a plaque of bronze on the house where was born 300 years ago the real D'Artagnan whose love affairs, duels and military prowess have hardly been exaggerated in the novel that made memorable the battle-cry of the four fine blades, "All for one and one for all."

Charles de Blaatz, Comte de Castelmore, who took the family name of D'Artagnan so as to distinguish himself from his father, was a real swashbuckler in his day. He has been glorified into a French type of "chevalier," a keen-witted, brave, loyal knight-errant, almost anxious to die fighting for "his lady or his king."

Will It Replace Gasoline?

Petrol may be replaced for internal combustion engines by a new fuel called Mahonin. The motor of a hydroplane tested with it on the Seine in France left no exhaust trail behind it.

The nature of the fuel is a secret, but it has one singular quality; it will not burn, explode, or catch fire in the open air. It is a light brown color, and is said to give an economy of thirty per cent. in weight—that is, a saving in petrol, which is now going for a time nearly a third as long again as in the case of petrol, says Tit-Bits.

Feathered Dustbins.

Would you care for a vulture in place of your dustbin? In Tibet, where there are no modern facilities for getting rid of refuse such as are afforded in this country, vultures are used for this purpose.

The lamas make a practice of trapping the cinerons or black vultures and fastening a cord from one to the bird's leg. The other end of the rope is attached to a peg driven in the ground, and each bird is provided with a big rock on which to perch. Garbage is strewn around it, and the scavenging birds feed on this and quickly clear it away.

In Memoriam.

"Mother preserves a lock of father's hair."

"But your father isn't dead!"

"No. But he is bald!" — Journal Amusant, Paris.

THE BEAVER
Classified Ads
Bring Results

AN AFRICAN BETROTHAL

How Zulus Celebrated Betrothal of Chief's Son to His Second Wife —White Folks Invited.

The kraal of the old chief Shanilansa, writes E. Moir in the Cape Argus, was close to the Natal beach, not far from some big tea plantations which lay about five miles north of the little village of Stanger.

The circular kraal stood high on a hillside, the big beehive huts being built round an open space capable of accommodating a few hundred people. Two tall palms straggled up behind the huts from the rank feathery grass, and this gave way close to the sea-edge to a narrow band of tick-infested turf.

Old Shanilanga with his five wives, patriarch of the kraal, was a commanding figure in spite of his great age. His limbs were like smooth ebony, and his great paunch hung in massive folds. Yet he wore the circular chief's ring with dignity. His eldest son, who would succeed him as chief, when he died, was celebrating his betrothal to his second wife.

The great betrothal dance was to take place in the evening, and all through the long afternoon we watched the Zulu fighting men from the neighboring kraals coming down the hillside two by two, their black skins oiled and polished until they glistened in the strong Natal sunshine.

Two by two they came, and when the quick dusk gave place to night, they had mustered several hundred strong, closely packed inside the kraal.

By special invitation the white people from the solitary houses lower down on the beach were present.

We came up as the dusk fell and were shown to a place of honor at one end of the kraal. At the other end, facing us, the old chief sat in state. The crowd, six figures deep, stretched between us, a big semi-circle of black skins and flashing teeth, and brandished shields and assegais.

Then the dance started. Two by two in turn, starting from the chief's end of the semicircle, they came forward and in the open and danced, clapping their hands and stamping their feet to the monotonous chanting of the chorus behind. It was a tedious business and yet their movements had a curious grace and rhythm that almost hypnotized us.

Last of all in the long row were the chief's son and his betrothed who stood side by side. As they came forward to the sounds of renewed clapping of hands and furious beating of feet, intermingled with shouts of welcome, the first wife followed and as they danced together, oblivious of her, clapped first the one and then the other upon the shoulders, patting them and showing by every sign and token her delight at her man's increased happiness and status.

Her joy was not all in pretense either, for we spoke to her afterwards and she explained that her husband's acquisition of a second wife promoted her to the position of chief wife in his kraal, while the new wife would have all the work to do and would have to wait upon her.

The dancing over, two lusty Zulus carried in a great three-legged cooking pot and set it in the middle of the open space, and the old chief vacated his kraal.

Black legs astraddle, he bent to the task of stirring the boiling with a great wooden spoon. At the prospect of beer to come, the onlookers became somewhat noisy, and dancing was continued in small isolated groups, while rough musical instruments were brought out, and evident preparations were made to make a night of it.

Someone suggested that was a good time to take our departure, a suggestion as promptly seconded. To leave at that juncture would be to offer irretrievable insult. Sure enough, before even the chief had taped the mixture in the great kaffir pot, he laden with his own august hands a calabash full of the sour, refreshing concoction, and we drank in turn to the health of the happy couple.

A Hill Goes Wandering.

A wandering Alpine mountain is reported from the southern province of Carinthia—the "Petzen Massif," at Lolbach, near Bleibach, which the torrential rains seem to have undermined. Another theory is that the moving of the mountain has been caused by the recent earthquake.

At the village of Untrofort, near Feistritz, in the same province, a marked subsidence has occurred. For ten days, according to reports, big larches were torn from the soil and thrown to the ground with a tremendous crash. Everywhere springs have broken out of the ground, lifting the earth, while big rocks have been loosened, thundering down the hillsides to disappear in the mud. The inhabitants of the surrounding districts have been obliged to leave their homes.

What Do Birds Eat at North Pole?

Defenders of Lady Drummond, the famous scientific novelist, refuse to accept the word of Capt. Wilkins, the Australian aviator, that there is no land at the North Pole. Jules Verne affirmed there is. Admiral Peary, the first man to reach the top of the world, said there is and that he saw it. So did Amundsen. If there is nothing but ice and snow at the pole, ask the friends of Jules Verne, what do the thousands of migratory birds who go there periodically find when they get there?

Relics of Bonnie Prince Charlie.

Presented to Prince Charles Edward, the young Pretender, by his admirers in 1745, a shield was recently sold in London for $20,000. The Pretender's sword brought $650, and his pistols $1,000.

Japan's Factories.

There are 14,000 factories in Japan, and the number of men and women working in organized industry has grown from 25,000 to 1,611,000 in thirty years.

Help the Cows and Horses.

The best remedy yet produced for flies, "Stockaid". It kills all flies and mosquitos at once. Some have found one application a day sufficient. It does not soil the hair nor injure the skin. At Hooper's Drug Store.

Make Your Own Soap and Save Money

Full Directions with each can

Be Sure You Get The Genuine
GILLETT'S FLAKE LYE

WRIGLEY'S P.K. CHEWING SWEET

Handy packs for 5¢

There is a treat that can't be beat! Benefit and pleasure in unusual measure!

Peppermint Flavor

Nothing unusual about this of course!

"Oh, hello Jack! When did you come to town?"

Burns had recognized the cheery voice of an old friend over the telephone.

But Jack was speaking from his home one hundred miles away. He had given "Long Distance" the distant telephone number, and she had connected him at once, while he held the line.

Nothing extraordinary about this. Quick Long Distance service is now practically universal. In most cases, connection is made *while you remain at the telephone.*

Giving the distant telephone number speeds up the service. We shall gladly look up for you the distant numbers you frequently call.

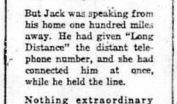

D17

RIB-ROLL for House roofs-Lasting, inexpensive

ROOF your house or cottage with RIB-ROLL. Handsome to look at . . . Improves value of property . . . lasting . . . economical rainwater, banishes leaks . . . ideal for houses, barns, sheds, warehouses, schools, churches, public buildings. Give size of roof for free estimate. Write

Eastern Steel Products Limited
PRESTON, ONT.
Successor to Metal Shingle & Siding Co. Limited.

ONTARIO ARCHIVES
TORONTO

ONTARIO ARCHIVES
TORONTO

School Shoes for Healthy Boys' and Girls'

Look over our complete stock of strong-made boots and we feel sure we can satisfy every Mother in town. Cheap Shoes are Dearly Bought.

46 pairs Misses' Calf, 3 eyelet Tier, strong sewn soles and rubber heels. Special $2.45

Boys' and Girls' strong Calf Boots, Panco or leather soles, sizes 8 to 10½, priced from ..... $1.75 to $2.50

Youths' Boots, Strong and Durable. Sizes 11 to 13. Priced from ..... $1.95 to $3.00

Boys' Heavy and Strong Calf Boots. Priced from ..... $2.75 to $3.50

60 pairs Boys' Fine Calf Boots, made from leather that was not quite top grade to put in the famous Hicker Brand. Extra Value $3.50

Haines Shoe House

Largest Dealers in Shoes in this District

The Market Grocery

We are offering this season, the Drey Mason Fruit Jar, where this jar has been used it is admitted to be the best fruit jar on the market.

Save the fruit by using the best jar.

We handle only the best X X X vinegars.

Pure Spices of all kinds.

Fine Old Cheese.

Norwegian Sardines.

The finest Teas and Coffees always in stock.

Eggs, Policy Guaranteed to give satisfaction.

THOMPSON BROS.
QUALITY GROCERS. Phone 134

Fruit Season Needs

Preserving Kettles
Fruit Jars
Sealer Rings
Glass Sealer Tops
Sealer Rubber Rings
Jelly Glasses
Parafine Wax

BOYLE & SON

Vandervoort's Store News

Week-End Specials

Fancy Gingham, 32 in. wide, 3 yds. for 25c—Cotton Broadcloth 29c yd. Linen Broadcloth and Voile, 36c yd.—Dress House Dresses, assorted, 79c
Dimity Slips, assorted colors, 39c ea.
Large Fancy Bath Towels, reg. 40c and 50c pair, Sale, 29c or 35c pr.
3 only Dress Lengths, to clear, $1.39 ea.
An assortment of Men's Work Pants, Khaki and Cottonade, Special $1.25
Men's Work Shirts, $1.25 values for 69c
Boys' and Men's Rubber Belts, at 19c each
Shoes, reg. $3.95 for $2.99 Ladies' Shoes, reg. $3.50 for $2.95
SPECIAL FOR SCHOOL OPENING
Scribblers, 3 for 25c—5c Scribblers, 3 for 25c
Standard Note Books, complete, 25c
All official Text Books in stock
GROCERY SPECIALS
Corn Flakes, 3 for 25c—North Star Pink Salmon, reg. 25c, 2 for 35c
Large Box for 23c—Shredded Jelly Powders, 4 for 25c
Palm Olive or Infant's Delight Toilet Soap, 4 cakes 29c
Oxo, per pkg. 10c—Soup Chips, 2 lbs 25c—White Honey, 5 lbs for 55c
Jellies, Sauces, Pickling Spices, Vinegars, etc.

VANDERVOORT BROS.
Phone 5 NEWBURGH

Pure Spices at Hooper's Drug Store.

Canning Requirements.

Fruit Jars, Rubber Rings, Zinc Screw Tops, Granite and Aluminum Preserving Kettles, all sizes.
20tf Wilson's Hardware.

The man who, when asked what was the greatest thing that had happened, said that it hadn't.

There's a Reason

For the sure results you get from using THE BEAVER'S Classified Advertisements.

It's Just This:

Over 3,600 subscribers get THE BEAVER every week. Take it on an average that five people read each copy issued and THE BEAVER has over 18,000 readers. The paper is widely circulated over the County and adjoining Townships.

A Large Field to Draw From.

MAPLE LEAF WOMEN'S INSTITUTE

The regular meeting of the Maple Leaf Institute held at the home of Mrs. R. J. Cault, Hawley, was perhaps one of the most educative and interesting meetings of the year. After the items of business had been completed, Miss F. Miller, of Peterboro', gave a splendid paper on Legislation, giving in detail many laws relating to women and children, urging our women to study the problems being discussed in Parliament, and use our franchise intelligently. Mrs. Albert Close, a gifted English lady and musician, gave a vocal solo, after which Mrs. Fletcher Loucks, of Winnipeg, gave a paper on "Training Young Canada for Higher Ideals". Miss Evelyn Miller then gave a humorous reading, which was much appreciated. After a hearty vote of thanks extended to our visitor, hostess and lunch committee, the meeting adjourned until the second Tuesday in September.

Glass.

We specialize in Glass, single and double thick window glass, Celo-glass for poultry houses; also automobile glass cut to any size.
20tf Wilson's Hardware.

VANLUVEN & WARTMAN
Funeral Service
H. L. VANLUVEN
Licensed Embalmer since 1915
WARD R. WARTMAN
Graduate of 1926 Class of Embalmers at Toronto University
We are also continuing the Van-Luven Piano business
Napanee — Newburgh
Napanee: Phone 34. Residence 212.
Newburgh: Phone 11R22. 5tf

Hay Fever and Asthma.

A relief for the above can be secured from MR. W. F. KELLY, Centre St., Napanee. 35d

Odessa School Fair.

To avoid conflicting with Kingston Fair, the date of Odessa School Fair has been changed to Saturday, September 15th.

Picton Fair.

Three Big Days, Tuesday, Wednesday and Thursday, October 2nd, 3rd and 4th. Remember the date is changed to the first week in October. The Best Fair of the Season. Admission, 25 cents. 35b

Autumn Term Commences September 3rd.

Lessons in Piano, Singing and Theory. Pupils prepared for Exams.
A. E. KENDALL, L.R.A.M.; A.A.T.O, Organist Trinity Church.
35d Residence, West St.; Phone 68.

Gretna School Fair.

The School Fair for all Schools in the Township of North Fredericksburgh will be held at Gretna in the School Fair tent, on Monday, September 10th. Exhibits must all be in place not later than 11 o'clock.

Educational.

Courses in Shorthand, Typewriting, Bookkeeping, Civil Service and Secretarial Training. Rates moderate. Enter at any time. Information free. Kingston Business College. H. F. Metcalfe, Principal. 34-11tp

Field Day and Parade at Bath.

Field Day and Parade, under the auspices of the Bath Women's Institute, will be held at Bath, on Friday, September 7th, 1928. Parade starts from the school at 1 o'clock p.m. A prize will be given for best decorated car, best decorated truck, and best decorated bicycle. Baseball and races during the afternoon. Ice cream. Soft Drinks. Concert in the evening in the Masonic Hall, at 7.30. Admission to concert, 25c.

Belleville Kiwanis Club Carnival and Style Show

The Kiwanis Club of Belleville are announcing their 4th Annual Carnival and Style Show on another page of this issue of The Beaver. The dates this year are September 10th to 15th, Monday to Friday, inclusive, and the place is as usual, the Armouries, Belleville. This event is equally looked forward to by scores of Napanee people as well as Belleville citizens, as one of the outstanding community entertainments in this district. They provide novelty events galore every evening, as well as a style show staged by the various Belleville stores depicting Autumn's latest modes on eight pretty Belleville girls. The admission remains at 15c, and the Kiwanis' Club slogan of "More than your money's worth" should be fulfilled. 36a

RICHMOND MINUTES

August 14th, 1928.

Council met in Town Hall, Selby. Members all present, the Reeve presiding.

Minutes of last session read and adopted.

Moved by S. J. Mowers, seconded by M. H. Sexsmith, that Road Pay Lists for month of July, amounting to $881.48 be paid. Carried.

Moved by A. H. Oliver, seconded by S. J. Mowers, that account of M. M. Smith for $2.00 be paid as per authority of Chief Barrett, County Constable in charge of Rubber By-law. Carried.

Moved by H. Windover, seconded by M. H. Sexsmith, that Morley Oliver be paid the sum of $10.00 covering disbursements, living, etc., in connection with conveying Peter Smith to Home for Aged, Kingston, as per orders of M.O.H. Carried.

Moved by S. J. Mowers, seconded by A. H. Oliver, that By-Law No. 767, fixing County Rate at 17 8-10 mills and Township Rate 6½ mills, receive its three readings, be signed, sealed and finally passed. Carried.

Petition was presented by H. Shannon and Menzo Grooms, signed by many ratepayers with reference to side road, leading from Bellesville to Marlbank to Slash Road, between lots 15 and 16; asking that obstructions be removed from same.

Moved by M. H. Sexsmith, seconded by H. Windover, that the following bills on Water Force be paid: Christie Thompson, 37 rds. at 25c, $9.25; Harry Pringe, 36 rds. at 25c, $9.00. Carried.

Council adjourned to meet Sept. 4th, at 9 o'clock for Court of Revision on Tweed Drain No. 1, followed by Council.

H. A. WOOD, Clerk.

HOGS WANTED

Cattle, Calves and Lambs Wanted

I will ship on Thursday, Sept. 6th, from Napanee and Newburgh. Hogs must be at Newburgh by 10.30 a.m. Will pay highest market price for hogs weighing from 175 lbs. to 225 lbs. 4c. off for sows. Good Veal Calves according to quality. Light, young, inferior calves positively not taken at any price. Have hogs in by 12.30 o'clock.

C. W. HAMBLY.
JOS. RAMSAY.

Cattle, Hogs, Calves and Lambs Wanted

Will ship Hogs, Calves and Cattle, from Napanee, Moscow and Newburgh, on Saturday, Sept. 8th, and will pay highest market price for all live stock.

C. I. RUSSELL,
Phone 412, Napanee.
J. E. HARRISON,
Phone Newburgh, 3.
'Phone 258 before selling.

Hogs, Calves and Cattle Wanted

J. V. Walsh will ship Hogs, Calves, and Cattle at Robins, on Monday, Sept. 10th, 1928. Will pay highest market price for hogs weighing 170 lb. and over; 4c. off for sows. Calves and cattle according to quality.
J. SCHAMEHORN, SR., Buyer.

A FEW OF THE MANY Friday and Saturday Specials —AT— Wallace's Drug Store

Gin Pills	.20
Buchu and Juniper Kidney Pills	.25
Dodds' Pills	.20
Chase's Ointment	.37
Kruschen Salts	.69
Pinkham's Vegetable Compound	.87
Enos Fruit Salts	.69
Zam Buk	.35
Castoria	.24
Carters' Little Liver Pills	.19
A. B. S. & C. Tablets (sealed bottles of 100), 2 for	.25
Pepsodent Tooth Paste	.29
50c. Milk of Magnesia Tooth Paste, (your dentist prescribes it)	.39
25c. Milk of Magnesia Tooth Paste	.19
Absorbent Cotton, 1 lb.	.35
Absorbent Cotton (extra long fibre), 1 lb.	.60
50c. 3 Flowers Vanishing Cream and 3 Flowers week end package of Creams, Perfume and Powder, all for	.50
60c. Djerkiss Face Powder and 40c. Flagon Djerkiss Perfume, all for	.60
50c. Day Dream Face Powder and 50c bottle Day Dream Perfume, the two for	.50
Autostrop Razor complete with strop FREE with each tube of Rexall Shaving Cream, at	.35
Pure Test Castor Oil, 8 oz. bottle	.40
Pure Test Essence Peppermint, (specially prepared for the baby)	.25
Pompeian Day Cream	.60
Dextri Maltose	.85
Coty's L'Origan Face Powder, any shade	.59
Phillips Milk of Magnesia	.35
Pure Test Milk of Magnesia	.39
Hunt's Family Box Candy (full pound)	.50
Peppermint Chocolates, pound box	.29
Bath Salts	.75
Rexall Orderlies, (the finest laxative for young or old, large size	.50
Wampole's Cod Liver Oil	1.00
Howard's Emulsion (fresh each week), full half pint	.60
Daly's Good Tea,—	
Green, per lb.	.75
Black, per lb.	.80

Phone orders promptly delivered.
Mail orders sent out immediately.

WALLACE'S
Napanee's Leading Drug Store.

—The Gretna Ladies' Aid will meet at the home of Mrs. Percy Davy, on Thursday, September 6th.

—Victorian Order Nurse, Miss Lillian Lawder, residence Miss McGreer, Bridge street. Telephone 448. tf

—The W. M. S. of Bay Circuit West will meet at Hay Bay Church on Wednesday, Sept. 12th, at 2.30 p.m.

—Mrs. H. L. Wagar wishes to thank her many friends and neighbours for their kindness throughout the sickness and death of her husband. 36ap

—A Child Welfare Clinic for the pre-school child, is held each Thursday from 2 to 4, in the Sunday School Room of Trinity United Church, under the direction of Victorian Order of Nurses. tf

—The Adolphustown Women's Institute will meet at the home of Mrs. W. J. Hagar, on Wednesday, September 12th, at 2 p.m. Roll call "Canadian Authors". All are cordially invited to attend.

—The September meeting of the Napanee Women's Institute will be held on Tuesday, Sept. 11th, at 2.30 o'clock, in the Agricultural Room. A canning demonstration will be given by Mrs. E. J. Pollard. A large attendance is requested. 36a

—To sufferers of rheumatism, gout, sciatica and neuritis, and uric poisoning: It gave a real remedy, certain in results, and quick relief. A harmless and drugless mineral remedy. Call or write MRS. W. M. HENDERSON, Napanee, R.R. 1. 30-6tp

—Anniversary Services at Forest Mills Church on Sunday, Sept. 16th. Morning and evening services conducted by Rev. W. P. Woodger, of Grace Church, Napanee. Mr. Reginald Wiseman, soloist, will assist with the musical part of the services.

—Messrs. F. P. Smith & Son have taken over the old established Fire Insurance business of Harshaw & Son and D. L. Greene, recently held by A. T. Turnbull, and will conduct the same in future at the office in Harshaw Block, Dundas St. 20tf

—The September meeting of Conway Women's Institute will be held at the home of Mrs. W. H. Phippen, on the afternoon of Sept. 11th, at 2 o'clock. Mr. Plant will deliver an address, and there will be a demonstration on "Repairing a Coat Sleeve Cuff". Roll call, "My Pet Aversion". Kindly bear in mind the change of place of meeting.

—The Maple Leaf Women's Institute will hold their regular monthly meeting at the home of Mrs. Bert Fretts, on Wednesday, Sept. 12th, at 2 p.m. Address by Mrs. W. Young on "Canadian Industries". Music by Miss Helen Alcombrack. Paper on "Home Economics", by Mrs. James Haggerty. Awarding School prizes. Roll call to be answered to by "Filling for Sandwiches". Please note the change in date of meeting.

—A quiet wedding took place at Newburgh, United Church, on Saturday, August 25th, at 7 p.m., when Florence Evelyn Brown, of Enterprise, was united in marriage to Fletcher Canfield Clancy, of Centreville. Rev. T. H. P. Anderson officiated. The bride was attended by her sister, Miss Verla Brown, Moscow. Mr. Ray Campbell, Wesley, acted as best man. The young couple left on a motor trip through the United States. On their return they will reside at Centreville.

Normal human blood is too thick to be drawn through the minute or small piercing tube. They must first inject a thinning fluid. In that way disease germs are set adrift in the blood stream — bacteria of burning fever and crippling disease. There is also the danger of streptococcic infection (blood poisoning) from scratching the bite. Mosquitoes must be killed. Health authorities advocate FLY-TOX. Simple instructions on each bottle (blue label) for killing ALL household insects. INSIST on FLY-TOX. FLY-TOX is easy to use. Safe, stainless, fragrant, sure.—Adv.

"Blue Ribbon" Values for September

3 - BIG DAYS - 3

Thursday, Friday and Saturday

Sept. 6th, 7th, 8th

The unusual values being offered during our September "3 BIG DAYS" will long be remembered by women who are thrifty enough to take advantage of them. Come to the store and get your share of these truly "BLUE RIBBON" values. Sale ends Saturday.

NEW HAND BAGS
See These Bags in Our Store. You Will Marvel at the Price

Hand and Under-arm Bags. A wonderful assortment of solid leather and leather and fine mat combinations with fancy clasp and grame in gilt, silver and celluloid. Newest colors; all with mirrors and attractively lined. Qualities usually priced at about $2.50 in this assortment. DURING THREE BIG DAYS, each $1.49

CUSHION COVERS AND RUNNERS
From a Big European Manufacturer—Get Here Early!

An unusual assortment of 22-inch square, Cushion Covers, all ready to insert cushion forms. Materials in beautiful Bird, Floral, and Fruit designs. Some woven on tapestry, some painted on Rayon and on velvet. Usually sell from $2.25 to $3.00. DURING THREE BIG DAYS, each $1.59

Runners similar to above, 13x53 inches. Reg. $2.25. DURING THREE BIG DAYS, each $1.49

FINE KNITTED JACKETS
A "Three Day Wonder" — Come Early For These!

A fine even-knitted Sweater Jacket (link and link knit), turned collar, five buttons, two pockets, Camel, Copen, Pink and White; for infants from one to two years of age. Usually sold at $2.00. DURING THREE BIG DAYS, each $1.29

AXMINSTER RUGS
With Contrasting colored Floral End Borders

27x54 inch hit-and-miss pattern Axminster heavy back Rug. A lofty soft pile in Fawn, Rose, Blue, etc. Usually sold at about $4.00. DURING THREE BIG DAYS, each $2.98

CHILDREN'S FLEECED SLEEPERS
The Season's Coming When You'll Need a Good Stock of Them for the Kiddies

Children's Fleeced Sleepers, made of a fine knit cloth with soft heavy fleeced lining, in Natural Mottled color. This sleeper is buttoned at back and has drop-seat. Seams are all out-sewn. (Perfect new goods.) In all sizes for children from one to eight years of age. You would consider them splendid value at $1.25. Great opportunity for you to save. DURING THREE BIG DAYS, per suit ..... 89c.

BLOOMERS AND VESTS
Made in the Very Latest Style, in Pink, Peach, White, Maize, and Mauve

A Silky Rayon Bloomer of exceptionally fine quality in the newest cut to suit this season's dresses. Made with double gusset and elastic at waist and knees. Comes in colors of Pink, Peach, White, Maize, and Mauve, in all women's sizes. Would be splendid value at $1.00. DURING THREE BIG DAYS, per pair ..... 69c.

Rayon Vests, to match Bloomers, hemmed top and hemmed shoulder straps of same material. Pink, Peach, White, Maize, and Mauve. Big value at 85c. DURING THREE BIG DAYS, each ..... 59c.

BIG SCHOOL SCRIBBLERS AND GOOD LEAD PENCILS
Two Scribblers at This Store for the Usual Price of One — the Kiddies Will Want Them With School Just Opening!

Big School Scribbler, made of good quality plain, heavy newsprint paper. Comic pictures on front and arithmetical tables on back. A regular 5 cent Scribbler. It will pay you to lay in a good supply of these big Scribblers at this store. DURING THREE BIG DAYS, 2 for ..... 5c.

A School-time Special You Will Appreciate. You get Two Good Pencils for the Price You Would Pay for One

An unusual opportunity for you when you consider the quality and price. Hexagon Pencils in colors of Yellow, Green and Red, with HB black lead and brass tip with rubber eraser. A real good 5c. pencil and a rare opportunity for you to save half usual price. DURING THREE BIG DAYS, 2 for ..... 5c.

BOY'S SCHOOL WAISTS
We Offer These Waists Just When You Want Them, and Note the Saving!

Broadcloth, Cambrics and Woven Zephyrs, in plain colors and attractive striped designs with regular style attached collar, as well as sport style collars. Suitable for boys from six to fifteen years. You would regularly pay from $1.00 to $1.25 for these waists. DURING THREE BIG DAYS, each ..... 79c.

ATTRACTIVE LACE PANELS
See These. Note the Quality. Compare the Price

A good assortment of new designs in splendid lace panels that will appeal to you. These panels have scalloped ends and heavy fringe, and measure 2½ yards long by 36 inches wide. Usually sold at about 75c. Be sure to see these, we're confident you'll want them. DURING THREE BIG DAYS, each ..... 49c.

FIVE-PIECE UTILITY BOWL SETS
An Everyday Household Need, Away Below Regular Price

The set contains five pieces, consisting of four bowls measuring from 6½ to 9½ inches, also a graduated measuring cup. One of the handiest things you can have in your kitchen.) Usually sold at $1.00; each set carefully packed. DURING THREE BIG DAYS, per set of five pieces ..... 69c.

"BIG BEAUTY", HIGH QUALITY SOAP
Five Cakes Only to a Customer

Walker's "Big Beauty" Soap. Four ounce bath soap specially made to meet Ontario water conditions. Odors of Lilac and Rose. DURING THREE BIG DAYS, each ..... 5c.

REMARKABLE OFFERING IN ALUMINUM UTENSILS
Never Before Such a Value as This Good Quality, Variety of Pieces and Low Price
An Opportunity for You to Replenish Your Cooking Equipment and at a Price Never Before Thought Possible on Such a Quality as This!

An excellent medium-weight Aluminum and a splendid variety of useful everyday kitchen needs. The ten pieces are Shallow Saucepan, Preserving Kettle, Dish Pan, Frying Pan, Covered Saucepan, Covered Roaster, Straight Saucepan, Water Pail, Potato Pot, Open Saucepan. Your choice of any of the ten pieces, DURING THE THREE BIG DAYS, each ..... 17c.

FABRIC GLOVES FOR FALL
A Three Day Opportunity to Buy Saddle-Stitched Fabric Gloves, too Good to be Missed. We're Confident it Will Pay You to Come Early!

Newest Fabric Gloves for Fall wear, saddle stitched in several different styles, including over and two dome, slip-on cuffs with plain and scalloped tops. Just the right weight for September and October wear. In such colors as Sand, Beaver, and Grey. In sizes 6½ to 7½. Regular 95c. to $1.25 values. DURING THREE BIG DAYS, per pair ..... 69c.

FANCY CHECKED DICE TABLE CLOTHS
Another Good Linen Opportunity. You'll Need Several of These Cloths. Get Them Now and Save

54x54 inch dice pattern Damask Cloth, fully bleached, with hemmed ends and combination colored borders of Gold and Green, Lavender and Gold, and Blue and Gold. In a serviceable size. Made to sell at $1.35. DURING THREE BIG DAYS, each ..... 98c.

MEN'S SILK AND WOOL SOCKS
An Early Fall Weight at a Great Saving in Price. Both Plain or Fancy Checked Socks, all of Dependable Quality

The assortment of Men's Socks contains fancy checks as well as plain colors, such as Sands, Grey, Blue, Tans, Navy, etc. In sizes 10 to 11½. First quality and all new goods. A regular 55c. number. DURING THREE BIG DAYS, per pair ..... 39c.

PAY CASH AND BUY FOR LESS! ALWAYS GLAD TO SERVE YOU!

MacGREGOR'S
DEPARTMENT STORE

ONTARIO ARCHIVES
TORONTO

ONTARIO ARCHIVES
TORONTO

NAPANEE BEAVER

TEMPLETON & SON, Proprietors

Vol. LVII. No. 37. Sworn Circulation, 3,500. NAPANEE, ONTARIO, WEDNESDAY, SEPTEMBER 12th, 1928 TERMS—$1.00 a year in advance

Sam'l Sec an paid. Sam'l Sec Unpaid Sam'l.

FOR SALE OR RENT

BUSINESS AND STORE FOR SALE—Husband's death, I am obliged to sell my business and store. Apply to MRS. D. B. Smith, Tamworth, Ont. 37b

TO LET—ON THOMAS ST. Apply GEO. GRIEVE. 37bp

FOR SALE—FRAME HOUSE ON Dundas St., 5 rooms and bath, with barn, together with one acre of choice property. Apply W. H. BARRETT, Napanee. 36bp

FOR RENT—BRICK RESIDENCE, Centre St., completely furnished; Apply for further particulars HAM. Barrister, Napanee. 36c

TO LET—TO RENT, UNFURNISHED HOUSE, Centre Street. Apply to W. H. MOWLAND, Bridge St. or MR. LITE, Dominion Bank. 33tf

APARTMENT TO LET—ON PIETY Hill. Apply to Napanee Beaver office. 31tf

HORSES FOR SALE OR TO LET.

FOR SALE OR WORK ON Farm—Horse, 7 years old, 1400 lbs. Apply to R. M. GARRETT, Napanee. 37d

FOR SALE OR TO RENT—Grain Crusher, Saws of Selby. Apply WILLIAM BALLACE, Centre St. 36bp

FOR SALE—THAT VALUABLE farm of the late Amos Wagner, 1 mile south of Tamworth village, neighbourhood of postmaster. Also one good blacksmith shop, well watered, cheap. Apply to J. A. WAGNER, 29 Mill St., Kingston. 36tf

FOR SALE OR RENT—TWO Storey Brick, Good buildings for stock and cheese factory. Apply to Secretary-Treasurer of Thurlow Township. Also one hundred acres of good farm land. Sixty acres of good bush, good orchard and good water. Lies on Concession 6, Thurlow. Apply ALEX. MCJOHN J. FITZGERALD, Solicitor, No 6, Phone 33-st

FOR SALE—"150 ACRES" Lot 35 and 36, in the Township of Camden, 3 miles from the premises, clay loam, and all with first class fencing and watered by never-failing springs. Rural mail and school bus, an excellent farm, well drained and with land in high state of cultivation. For particulars apply EDWARD BYRNES, Newburgh. 35dp

FOR SALE—OR RENT—Property of the late Amos Wagner, 1 mile south of Napanee, on the Centre Road, Camden County. Provincial Road, 143 acres, clay loam, cultivation, balance bush. Good buildings; Stone Dwelling, Barn, etc. For further particulars apply HENRY SLACK SAGER, on the premises, Napanee, R.R. No. 1. 36bp

FOR SALE—175 ACRES, Fredericksburgh, 1 mile from Bath and 8 miles from Napanee, two bank barns, all in good repair; 3 silos. Also another farm of 100 acres. Apply to HENRY SILLS. 34dp

FOR SALE—167 OR 50 ACRES, Lot 1, South Fredericksburgh, near church and school, house, frame barn. Apply to the SILLS. 33-3m

FOR RENT—150 ACRES OF RICH Farm land, 10 miles from Napanee, for market gardening, fruit or poultry. Good orchard and good water, bargain for right party. Apply SCHRYVER, 5 Napanee.

FOR SALE OR RENT—200 acres of good farm and good buildings, Close to Bath and Napanee. 150 acres work land, balance bush. Apply to R. DEMOREST, R.R. 6, Napanee. 4dptf

FOR SALE OR RENT—FARMS FOR SALE—Also a number of Houses in Napanee. Apply to T. B. GRAY, Napanee, Ont. 1tf

DR. W. D. DUFFETT
Office Hours: 2 to 4 p.m. 7 to 9 p.m.
Phone 196
Office Hours: 2 to 4 p.m. 7 to 9 p.m. 33tf

PEONY ROSES
Strong plant Peony Roses, made famous by the Farmers' Magazine, Popular distribution Write for CATALOGUE. ORMISTON ROSE GARDENS, 1207 Drummond St., Montreal, P.Q. 37a

AUTUMN TERM
Begin any Monday at Shaw's Twelve Business Offices. You may choose Curriculum Write 1130 Yonge St., Toronto, or W. R. SHAW, Toronto. 37d

LOST AND FOUND

LOST—ON HIGHWAY, BETWEEN Belleville and Kingston, on Sept. 1st, wheels and saddle). Reward. 3524 Cataraqui St., Montreal, Que. 37ap

WANTED

WANTED — TO TAKE IN LAUNdry at home. Satisfaction guaranteed. Phone 381, Napanee. 36bp

WANTED — A GOOD CAPABLE Housekeeper, for a farm home. Good wages. No children in the family. Apply at Beaver Office. 35d

FOR SALE

FOR SALE — ONE FORDOR SEdan, $100.00. C. A. ANDERSON & SON. 37a

FOR SALE — ONE BUGGY. APply C. A. ANDERSON & SON. 37a

FOR SALE — ONE FORD COUPE. Apply to C. A. ANDERSON & SON. 37a

FOR SALE — ONE FORD TOURing Car. Apply to C. A. ANDERSON & SON. 37a

FOR SALE — 12 GOOD SECONDhand doors and frames, sash, 7000 lath, 1 iron gate, and quantity of old lumber. Apply to E. W. SCOTT, corner Adelphi and Bridge Sts. 37cp

FOR SALE — QUEBEC RANGE, Stove Pipes, white bed and dresser, springs and mattress, Congoleum rugs 9'x12', reed living room suite, library table, kitchen table, lawn mower, garden tools, mattress for davenport, blinds, wash tub. Apply to THOMAS ARMSTRONG, Centre St. 36bp

FOR SALE—ONE RADIOLA, CONsole model, with loud speaker, in first class condition, with new batteries. Will sell for cash or exchange for poultry. Apply to WILFRED SPRING Bath, Ont., R.R. No. 2. Phone 6 r 2. 36tf

FOR SALE — ONE HUNDRED AND fifty Yearling Hens. Reasonable price. STANLEY EMBURY, Newburgh. Phone 14 r 11. 36bp

FOR SALE — 16 COLONIES OF Bees, no foul brood. Also Money in the comb. For particulars apply to ROSS W. MILLIGAN, R.M.D. No. Centreville, Ont. 33tf

FOR SALE — ALL KINDS FARM implements, Wagons, Buggies, Iron Trucks and Iron Wheels; Stoves; Cream Separators; Fence Posts. C. H. SPENCER, Napanee. 17tf

FOR SALE — SIX BOWLING Alleys, no opposition, reasonable price, profits guaranteed. Reason for selling, sickness. Apply to Box 75, Beaver Office. 51tf

LIVE STOCK.

FOR SALE — A GOOD WORK Horse, about 1200 lbs., cheap. Apply to R. H. BOYCE, Napanee. R.R. 7. 37bp

FOR SALE — 24 CHOICE EWES, and 2 rams, Shropshires, both young. For further particulars apply to HUGH HARRISON, Tamworth, Ont. 37a

FOR SALE — THREE WORK horses and one good driver. Apply to ROBT. McFARLANE, McLaughlin Garage, Napanee. 37bp

FOR SALE — A GOOD GENERAL Purpose Mare, weighing about 1300 lbs., also a Farmer Friend double Sulky Plough, nearly new. Apply to WALTER HUFFMAN, R.R. No. 3, Napanee. 37ap

FOR SALE—BAY WORK HORSE, above the common class, 1400 lbs. Massey-Harris sawing outfit, with heavy duty 6 h.p. engine, steel truck, nearly new; 11 hoe seed drill; 2000 lbs. set scales; 1923 Ford touring; Superior Chevrolet touring; Massey-Harris corn binder, nearly new; range cook stove nearly new. Will sell the above at any reasonable price. E. J. COURNEYA, Tamworth, Ont. 37a

ADMINISTRATOR'S SALE

All the farm stock, implements, produce and chattels, of all kind of the late Harold Ruttan will be offered for sale by public auction, at his late premises at Adolphustown, on Friday September 14th, 1928. Terms cash.

H. W. GALLAGHER, Auctioneer
36bp

NOTICE TO CREDITORS.

Persons having claims against the estate of Michael Kennedy, late of the Township of Sheffield, in the County of Lennox and Addington, farmer, deceased, are required to send particulars and proofs thereof to the undersigned solicitors for said estate, before the 17th day of October, A.D. 1928, after which date the assets will be distributed to the parties entitled thereto, pursuant to the provisions of section 51 of Chapter 150 R.S.O. 1927.

HERRINGTON, WARNER & GRANGE,
Solicitors for said Estate.
37d

$250 MADE

in spare time, in city or town, taking orders. Delivery later. Personal Greeting Cards. Something new and snappy. "Imperial Art", 51 Wellington West, Toronto. 35-5t.

EGGS WANTED!

The M. B. MILLS CO. are operating a Branch of the "Graham Co-Operative Egg Marketing Service", and will pay highest cash prices for your Eggs. 34tf

ODESSA

Charley Amey, son of Mr. and Mrs. John Amey, who has been attending the Collegiate, Napanee, for some time, is being congratulated on his success in winning the medal at the athletic games held at the University stadium in Toronto. Charley, with three young men from Napanee, won honors in Kingston, thus making him eligible for the Toronto sports. Rumor says he is to be still further honored by a trip agroad.

The Presbyterian Ladies' Aid Society met at the home of Miss Aggie Laughlin, last Thursday afternoon. Thirty members and visitors were in attendance. Among the out of town visitors were Mrs. Boyce, Detroit; Mrs. Blake Gilbert, Napanee; Mrs. Sloam and daughter, Miss Mabel Sloam, R.N., and Mrs. Amgy Ayleswerth, Kingston. The programme consisted of instrumental selections, Mrs. A. Aylesworth; vocal numbers, Miss Geraldine Fraser; and a very interesting description of the motor trip from San Francisco, by Mrs. Harvey Lucas. Mr. and Mrs. Lucas recently motored from Frisco, and visited many places of interest en route.

Mr. and Mrs. Wilfred Hartman and two daughters, of Vineland, are guests of the former's parents, Mr. and Mrs. Albert Hartman.

Kenneth Laughlin, Govan, Maine, is visiting his aunt, Miss Aggie Laughlin.

Mr. and Mrs. Noles, Kingston, spent the week end with Mrs. Noles' parents, Mr. and Mrs. Wm. Gordon.

Mr. and Mrs. Stewart Walker and daughter, Mrs. Willa Wilcox, and granddaughter, Miss Inda Wilcox, of Hamburg, N.Y., were recent guests of Mr. and Mrs. Wm. Martin.

Mr. and Mrs. Fraser Aylesworth, of Madoc, spent a few days the guests of Mr. and Mrs. B. G. Hamm.

Miss Laura Crowe, of Cobourg, recently visited with Mrs. S. J. Sproule.

Mrs. Ella Harker, Sydenham, spent a few days with Mrs. Lewis Snider.

Mr. Wm. A. Brant, Barrister and Solicitor, and Mrs. Brant, Toronto, are guests of Mrs. Brant's mother, Mrs. T. C. Graham.

Peter Graham and family, who have been spending the summer months here, have returned to their home in Toronto.

Miss Laura Fraser, who has been spending her holidays with her parents, Mr. and Mrs. Austin Fraser, has returned to her school in Durham.

Miss Gladys Tuplin, who has been spending her vacation with her father, W. E. Tuplin, has returned to her school in Pickering.

Mr. and Mrs. Noble Bond, who have been guests of the former's brother, Sherman Bond, have returned to their home in Detroit. They were accompanied by Mrs. Sherman Bond, as far as St. Catherines, who is visiting her daughter, Mrs. Frank McCormack.

Miss Mabel Martin is visiting her cousins, Mr. and Mrs. Silas Martin, Cole Lake, and friends in Verona.

Mr. and Mrs. B. G. Hamm spent a few days with relatives in Selby and Plainfield.

Rev. G. McQuade and family have returned from their summer camp at Rice Lake.

H. J. Smith, W. E. Tuplin, Orange Babcock, Charley Hillier and Fred Hodge are among those attending the Toronto Exhibition.

Don't use harsh Tooth Pastes! Dentists recommend Milk of Magnesia Tooth Paste, because, while it cleans the teeth, it mildly counteracts acid. Small tube 19c., family size 39c. At Wallace's, Napanee Agents.

COURT OF REVISION.

Notice is hereby given that a Court will be held pursuant to The Ontario Voters' List Act, 1927, by His Honour the Judge of the County Court of the County of Lennox and Addington, at Town Hall, Centreville, on Thursday, September 27th, at 10 o'clock a.m., to hear and determine complaints and errors and omissions in the Voters' List of the Municipality of Camden, for 1928.

Dated at Centreville, this 11th day of September, 1928.

T. E. McGILL,
Clerk of Camden.
37a

ADMINISTRATRIX' NOTICE TO CREDITORS

In the Estate of Harold Ruttan, Farmer, deceased.

Notice is hereby given, pursuant to Chapter 121 of the Revised Statutes of Ontario, 1914, Section 56, and amending Acts, that all persons having claims against the estate of Harold Ruttan, late of the Township of Adolphustown, in the County of Lennox and Addington, Farmer, deceased, are required to deliver or send to the undersigned on or before the 4th day of October, A.D. 1928, full particulars of their claims, duly verified.

And further take notice, that after the said 4th day of October, A.D. 1928, the Administratrix will proceed to distribute the assets of the said estate, and shall not be liable to any person of whose claims she shall not have received notice at the time of the distribution thereof.

J. M. SIMPSON,
Solicitor for the said Estate.

Dated this 4th day of September, 1928. 36dp

NOTICE TO CREDITORS

Persons having claims against the estate of F. William John, late of the Township of Denbigh, in the County of Lennox and Addington, farmer, deceased, are required to send particulars and proofs thereof to the undersigned solicitors for said estate, before the 13th day of October, A.D. 1928, after which date the assets will be distributed to the parties entitled thereto, pursuant to the provisions of section 51 of Chapter 150 R.S.O. 1927.

HERRINGTON, WARNER & GRANGE,
Solicitors for said Estate.
37d

CENTREVILLE FAIR

PRIZE LIST.

HORSES IN HALTER.

Draught Horses

Stallion, any age—Geo. McFarlane, Jas. Cavanaugh.

Brood Mare, with foal by her side—Stanley McKeown, Robt. McMullen.

3-year-old Mare or Gelding — Elliott Smith.

2-year-old Mare or Gelding—Michael Craigen, Herb Rogers, Fred Brown.

Yearling Colt—K. L. Weese, Samson King.

Colt, 1928—Stanley McKeown, Robt. McMullen.

Agricultural Horses.

Brood Mare, with foal by her side—Kenneth Kennedy, W. Lawlor, Michael Craigen.

3-year-old Mare or Gelding—Donald Lochhead, Geo. Drew & Son.

2-year-old Mare or Gelding — Fred Brown, Herb Rogers.

Yearling Colt—M. Hart.

Colt, 1928—J. W. Wagar, W. Lawlor, P. Finn.

Stallion—Jos. Cavanaugh.

Brood Mare, with foal by her side—S. Storrings, Christie Thompson, Wm. Lochhead.

3-year-old Mare or Gelding—Herb Cook.

2-year-old Mare or Gelding—Stewart Storrings, P. Finn.

Yearling Colt—Donald Lochhead.

Colt, 1928—Christie Thompson, Wilfred Whelan, Jas. Corey.

Roadster Horses.

Brood Mare, with foal by her side—Glen Wagar, Geo. Brooks.

3-year-old Mare or Gelding—Fred Brown.

2-year-old Mare or Gelding—Stewart Storrings.

Colt, 1928 — Glen Wagar, Geo Brooks.

HORSES IN HARNESS.

Roadster Horses.

Stallion, any age—Jos. Cavanaugh.

Draught Horses.

Span Heavy Horses—Addie Clancy, Geo. Drew & Son; Frank Smith.

Span of Agricultural Horses—Fred Clancy, Stanley Wagar, D. B. Smith.

General Purpose Horses.

Span Horses—Christie Thompson, Herb Rogers.

Carriage Horses.

Span Matched Horses, over 15½ hands—Christie Thompson.

Span Matched Horses, 15½ hands and under—J. W. Gollinger, Oscar Fenwick.

Mare or Gelding, in harness, 15½ hands and under—O. C. Huffman, Clarence O'Neill, A. W. Milligan.

CATTLE.

Pure Bred Beefing Breed.

Bull, 3-year-old and over—Edw. O'Connor.

Bull, 2-year-old—Geo. Drew & Son.

Cow — Wm. Lochhead, Christie Thompson, Wm. Lochhead.

2-year-old Heifer—Christie Thompson.

Yearling Heifer — Wm. Lochhead, Christie Thompson.

Bull Calf, under six months — Wm. Lochhead.

Heifer Calf, under 1 year — Wm. Lochhead, Christie Thompson, Christie Thompson.

Pure Bred Bull with pedigree—Edw. O'Connor.

Dual Purpose Beefing Breed.

Bull, 3-year-old and over—J. R. Hannah.

Bull, 2-year-old—Fred Clancy.

Cow—Christie Thompson, Christie Thompson.

Yearling Heifer—Donald Lochhead, J. R. Hannah, Christie Thompson.

Bull Calf, 6 months and over — Christie Thompson.

Heifer Calf, under 1 year—J. R. Hannah, Christie Thompson.

Pure Bred Holstein Breed.

Bull, 3-year-old and over—Harold Nugent.

Bull, 2-year-old—Ed. Thurlow.

Yearling Bull—Wilmot Breault.

Cow, giving milk—Ed. Thurlow, M. Long, M. Thurlow.

2-year-old Heifer — H. Nugent, Geo. Drew & Son, W. Breault.

Yearling Heifer—M. Thurlow, W. Breault, Ed. Thurlow.

Bull Calf, under six months—Harold Nugent.

Heifer Calf, under 1 year — W. Breault, Harold Nugent.

Pure Bred Bull with pedigree — W. Breault.

Pure Bred Ayrshire.

Yearling Bull—Frank Smith.

Cow, giving milk—Frank Smith, Frank Smith.

Yearling Heifer—Frank Smith, D. B. Smith.

Bull Calf, 6 months and over—Frank Smith.

Bull Calf, under 6 months—D. B. Smith.

Heifer Calf, under 1 year—Frank Smith, D. B. Smith.

Pure Bred Bull with pedigree — Frank Smith.

Grades.

Cow giving milk, Dairy breed—Fred Brown, R. Nugent, S. King.

Yearling Heifer, Dairy breed — R. Nugent, Geo. Drew & Son, C. Thompson.

2-year-old Heifer, Dairy breed — Stanley McKeown, Fred Brown, Samson King.

2-year-old Heifer, Beefing breed — Christie Thompson, Geo. Drew & Son.

Yearling Heifer, Dairy breed—Hubert Cook, Addie Clancy, Fred Brown.

Heifer Calf, Dairy breed, under one year—Hubert Cook, Addie Clancy, Fred Brown.

Heifer Calf, Beefing breed, under 1 year—Wm. Lochhead, Geo. Drew & Son, Stanley McKeown.

SWINE.

Large Breed.

(Tamworth, Yorkshire, Chester White)

Boar, with pedigree—J. R. Garbutt, Pat Finnigan.

Breeding Sow—J. R. Garbutt, Addie Clancy, Pat Finnigan.

Boar, under 2 years—Addie Clancy, Christie Thompson, Addie Clancy.

Boar, 2 years and over—Pat Finnigan.

Boar Pig, under 1 year—J. R. Garbutt, Pat Finnigan.

Sow Pig, under 1 year — Christie Thompson, Pat Finnigan, J. R. Garbutt.

Small Breed.

(Berkshire, Duroc, Suffolk, Essex)

Boar, with pedigree—Hubert Cook.

Breeding Sow—Clarence Martin.

Brood Sow, with litter—Hubert Cook.

Boar, under 2 years—Clarence Martin.

Boar Pig, under 1 year — Hubert Cook, Clarence Martin.

Best pair select Hogs, weighing between 160 and 225 lbs.—J. R. Garbutt, Otel Drew.

SHEEP.

Long Wool Breeds, Registered.

Ram, one shear and over, with pedigree—J. R. Garbutt, Pat Finnigan, J. R. Garbutt.

Ram Lamb—J. R. Garbutt, Pat Finnigan, J. R. Garbutt.

Ewe—Pat Finnigan, J. R. Garbutt, Pat Finnigan.

Ewe Lamb—Pat Finnigan, J. R. Garbutt, J. R. Garbutt.

Dorset Horn Sheep, Registered.

Ram, one shear and over, with pedigree—Frank Smith, D. B. Smith.

Ram Lamb—Frank Smith, D. B. Smith.

Ewe—Frank Smith, D. B. Smith.

Ewe Lamb—Frank Smith, D. B. Smith.

Oxfords, Registered.

Ram, one shear and over, with pedigree—Clarence Martin, W. A. Martin, Christie Thompson.

Ram Lamb—Clarence Martin, W. A. Martin, Christie Thompson.

Ewe—Clarence Martin, W. A. Martin, Christie Thompson.

Ewe Lamb—Clarence Martin.

Other Short Wool Breeds, Registered.

Ram, one shear and over, with pedigree—Clarence Martin, W. A. Martin, Addie Clancy.

Ram Lamb—Clarence Martin, W. A. Martin.

Ewe—Clarence Martin, W. A. Martin, Addie Clancy.

Ewe Lamb—Clarence Martin, W. A. Martin, Addie Clancy.

Best grade Ram Lamb, any breed—Addie Clancy.

Best grade Ewe Lamb, any breed — Christie Thompson, Clarence Martin, W. A. Martin.

Grade Sheep.

Ram, one shear and over, with pedigree—Pat Finnigan, Christie Thompson.

Ram Lamb—Pat Finnigan.

Ewe—Pat Finnigan.

Ewe Lamb—Pat Finnigan, Addie Clancy.

POULTRY.

Fowls.

Plymouth Rocks, Barred, cock and hen—Stewart Storrings, J. W. Gollinger, Harry Sutton.

Plymouth Rocks, Barred, cockerel and pullet—J. W. Gollinger, Robt. Nugent, Pat Finnigan.

Wyandottes, White, cock and hen—Oliver Shangrow.

Wyandottes, White, cockerel and pullet—Otel Drew, ——, Oliver Shangrow.

Jersey Black Giants, cockerel and pullet—D. B. Smith, Frank Smith, W. S. Fenwick & Son.

Leghorns, White, cock and hen—Oliver Shangrow, Fred Clancy, D. B. Smith.

Leghorns, White, cockerel and pullet—Stanley Wagar, Addie Clancy, Oliver Shangrow.

Minorcas, cock and hen — Oliver Shangrow.

Minorcas, cockerel and pullet — Christie Thompson, Oliver Shangrow.

Plymouth Rocks, A. V., Breeding pen—Harold Nugent, John A. Wartman.

Leghorns, A. V., Breeding pen—Pat Finnigan, W. H. Switzer.

Leghorns, A. V., Breeding pen—Fred Clancy, Oliver Shangrow, Stanley Wagar.

Ducks.

Pekin—Christie Thompson, Stanley Wagar, Otel Drew.

Geese.

Toulouse—Pat Finnigan, Stewart Storrings, K. L. Weese.

Miscellaneous.

Bantams—Christie Thompson, W. S. Fenwick & Son, D. B. Smith.

Pigeons—Christie Thompson, Oliver Shangrow, Christie Thompson.

Rabbits, Belgian, Buck and Doe, aged—Robt. Nugent, James Lucas, Christie Thompson.

Rabbits, Belgian, Buck and Doe, young—James Lucas, Christie Thompson, Robt. Nugent.

FRUIT.

Twelve Pears—Percy Yeomans, J. R. Hannah.

Twelve Tomatoes—John A. Wartman, Harold Rundell, Hubert Cook.

Ten Snow Apples—Wilbur Osborne.

Ten Ben Davis—Wilbur Osborne.

Ten Duchess, Odenburg — Oliver Shangraw, G. Drew & Son, J. W. Cassidy.

Ten Northern Spies—John A. Wartman.

Ten Wealthy Apples—Wilbur Osborne.

DAIRY AND DOMESTIC SCIENCE

Crock Butter, 10 lbs.—J. W. Cassidy, Harry Sutton.

Butter, 5 lbs. in roll—J. W. Cassidy.

Butter, 5 lbs. in lb. prints—Wilfred Whelan, Christie Thompson.

Cheese, by manufacturer, 50 lbs. or over, Colored—Harold Runnalls.

Cheese, Home-rendered, 2 lbs.—Oliver Shangraw, W. A. McColl, Manson Lee.

Home-made Hard Soap, 2 bars — Oliver Shangraw, Harry Sutton, W. A. McColl.

Honey, 5 lbs. in comb—W. A. McColl, John A. Wartman, T. E. McGill.

Honey, extracted, 1 quart—John A. Wartman, Wilbur Osborne, W. A. McColl.

Maple Syrup, 1 quart, 1923 make—Addie Clancy, Wilmot Breault, Christie Thompson.

Maple Sugar, 3 lbs. in 1 block, 1928 make—Wilmot Breault, W. A. McColl, Addie Clancy.

Loaf Home-made White Bread, yeast — J. W. Cassidy, John A. Wartman, Otel Drew.

Loaf Home-made Brown Bread — Wilmot Breault, J. W. Cassidy, Wilfred Whelan.

(Continued on page 8.)

BATH

Miss Gertrude Northmore, of Brooklyn, N.Y., is the guest of her brother, Dr. H. S. Northmore and Mrs. Northmore—Frank Hillier, of Odessa, has opened a meat market in the Topliff building.—Mr. and Mrs. James Boyce, of Chicago, are the guests of Mrs. J. M. Wemp.—Miss Mary Davy, of Oshawa, spent last week end at her home here.—Mrs. Wm. Calver, Mr. and Mrs. Dalton Calver and Mrs. Burke, all of Toronto, are renewing old acquaintances here. — School has re-opened with the following staff of teachers: Principal, Mr. McDonald, and assistant, Miss Loyst, for the Continuation School, and Miss Slifer and Miss Choppell for the Public School.—Mrs. Gwen Wemp, G.N., of New York, is spending her vation with her parents, Mr. and Mrs. H. D. Wemp.—The field day held on Sept. 7th, under the auspices of the Bath Women's Institute, was a decided success.—Our residents were shocked to hear of the sudden death on Saturday evening, Sept. 1st, of Mr. Charles Forward, who resided a couple of miles from the village. The funeral was held from his late residence, on the following Monday morning, at 10.30 o'clock, the service being conducted by the Rev. Mr. Moffatt, of Wilton. Interment was made in Union cemetery. He leaves to mourn his loss, his wife and one son, DeWitt, to whom the community extends its sympathy.

WILTON

School re-opened on Tuesday last, with Miss F. Alterbrack, of Camden East, at the helm. All wish her every success here.—Miss Helen Ruttan is attending Collegiate at Napanee.—Mrs. L. E. Clarke and Miss Catherine have taken up residence in Napanee. Their many friends and neighbours met and gave them a farewell one evening prior to their departure. — Mr. and Mrs. S. J. O'Neill and family spent Thursday at Parham Fair. We very much regret to report that Mr. Clinton Babcock is under the Doctor's care. All hope for a speedy recovery.—Mr. W. B. Storms spent last week in Kingston.—Mrs. A. W. Babcock has returned, after a visit with her daughter, Mrs. Cecil Reid, at Mcrcow.—Mr. M. J. Coyle, Irons Falls, N.Y., and Mr. Harold Peebles, of Lowville, N.Y., spent the week end with their uncle, Mr. Carter Davies. Returning on Monday, accompanied by Mr. Davison, who expects to spend the winter with his niece, Mrs. Coyle.—Mr. Robt. Jackson has improved his general store very much by the installation of a Delco Light Plant. — Mr. and Mrs. W. Jacquith, of Chicago, were recent visitors at Guy Simmons'. —Stanley McNeill and family and Archie Simmons and family spent Sunday at the Sand Banks.—Mr. and Mrs. Stuart Carr with her mother in Kingston, on Sunday last.

LETTER TO THE EDITOR

To the Editor of The Beaver:

I am writing you from an observer's standpoint re School Parade at Fall Fairs. It seems to me that the dressing of those taking part in fancy costumes, fancy headgear, and in some cases carrying an assortment of articles, does not add to the value of the drill and is confusing to the judges. It is also a matter of expense to the School Section, as it is impossible to use the same outfit year after year, new costumes have to be arranged for each year.

Now, why not have military drill which is taught in the schools, the children all dressed in uniform, the girls in white middies and blue skirts, the boys in white sweaters, and the judging be based on the drill, and not on the costumes of those taking part. The Cadets, when taking part in military drill, have a uniform to wear. They never wear fancy costumes.

If all the children were dressed in uniform and the exercises were the same, there would be competition worth while.

There has been an unfairness displayed, perhaps unintentionally by the judges, in some instances in the past.

While I believe in the School Fall Fairs, I can see where they might be made a stronger factor for public improvement.

—One who is neither Teacher, Parent, nor Child.

Buy Egg Preserver at Hooper's.

WEDDING BELLS.

Bruce—Ramsay.

A very pretty wedding was solemnized on Wednesday, Sept. 5th, 1928, at the home of Mr. and Mrs. Jas. D. Ramsay, Newburgh, the Rev. T. H. Patterson officiating, when Jean Ramsay, their eldest daughter, became the bride of Mr. Wm. M. Bruce, son of Mr. Wm. Bruce, Kingston. Gladioli adorned the home. The bride was charmingly gowned in poudre blue crepe romaine trimmed with lace, carrying a magnificent bouquet of butterfly roses and maiden hair fern, and was given in marriage by her father. After the congratulations to the newly married couple by the friends, a very dainty buffet luncheon was served.

The young couple left early afternoon for a motor trip to Muskoka, the bride travelling in a gown of navy and sand crepe, wearing a beautiful fur, the gift of the groom. The guests, besides the members of the immediate families were, the grandfather of the bride, Mr. Ramsay, of Newburgh West, Miss Susie Cattermole, of Kingston; Mrs. F. Herrington, Napanee, and Mr. E. Rook, Napanee. Among the beautiful gifts presented to the young people, prior to their marriage, were a shower from her girl friends of Kingston; a cabinet of silver from the members of the office staff of the firm; a miscellaneous shower from the young people of Bethel Church, Kingston; and a sewing cabinet from the "Blue Banner" Sunday School class, and other friends of the United Church, Newburgh. On their return the young couple will reside on Victoria St., Kingston, where Mr. Bruce, with his father, are contractors.

NEWBURGH

Miss Marguerite Wartman, Normal Graduate, has been engaged as teacher in the vicinity of Flinton.—Miss Lulu Fluke, another Normal School Graduate, is engaged as teacher in the junior room of Strathcona school.

Mr. and Mrs. Carl Watson, Schenectady, N.Y., and Mr. William Busby, of California, visited at Mr. and Mrs. J. S. Yeomans, on Tuesday, on their way home from a motor trip to Alpena, Mich.

Mr. and Mrs. Edward Navin and family, of Belleville, former residents of Newburgh, called on friends during the week.

The work on the Free Methodist Church is progressing; Mr. D. Weese has charge of the carpenter work.

Mr. Vroman Bradshaw and son, of Toronto, with the former's mother, Mrs. Mercy Bradshaw, of Kingston, and Mr. and Mrs. Vernon Lindsay and children, of Kingston, were visitors with Mrs. M. Hill, on Labor Day.

Mr. and Mrs. Fred Lockwood, of Brighton, were week end visitors in Newburgh.

Mr. and Mrs. Briton McGarvey, and Mr. and Mrs. Hugh McGarvey, of Millbridge, were recent visitors with Mr. Robert McGarvey and Mr. and Mrs. Adam Pringle.

J. J. W. Courtney boasts of having a sunflower 10 feet high, which has on it thirty-nine blossoms. Any one wishing any seeds from this plant can have them free, by sending for them.

Mr. Cyril Bowerman, of Detroit, accompanied by his father, Mr. Daniel Bowerman, of Newburgh, visited with friends in Prince Edward during the week.

Mr. and Mrs. Norman Kitcher and Mr. Murray Gray, of Schnectady, N.Y., Mr. Carl Garrett, of Napanee, and Misses Mabel McNeely and Dorothy Breeze enjoyed a fishing expedition to Long Lake, on Saturday.

Mr. and Mrs. G. Bray were reggi. guests of Rev. and Mrs. Lee, Colborne St., Kingston.

Mr. and Mrs. Earl Bell, of Enterprise, visited at Mrs. Maud Kellar's, on Sunday.

Mr. Ray Farley, of Kingston, and Mr. Percy Nesbitt, of Ottawa, called on Mrs. Jas. Farley, during the week.

Mr. Robt. McGarvey is recovering from injuries received while at his work at the paper mill.

Robin Fluke, of Chaffey's Locks, spent Sunday at his home here.

Mrs. Reggie Piles has returned to her home in Fonthill Anne, after visiting Mrs. Will Fluke.

Mr. Rollins, of Cooper Cnst., is the guest of his daughter, Mrs. J. N. Lucas.

Miss Muriel Peters has returned from Detroit, where she spent her holidays.

Ps. 37. 1. "Blessed is the man whose transgression is forgiven whose sin is covered."

Mr. DeJor is having a sale this Wednesday. They have decided to move to Oshawa. They will be greatly missed in Newburgh, where they have catered to the public for the past ten years. Their friends wish them success in their new home.

Quarterly services in the Mission Hall over this week end, beginning Friday night.

Mrs. Fred Bell, of Desmond, spent Friday with her sister, Mrs. Ward Wartman.

The Rev. Harry Wilkinson, of Melville, Prince Edward Co., exchanged work with the Rev. T. H. P. Anderson, who took Anniversary services for Mr. Wilkinson, Sunday last.

A Floor Wax that every woman will appreciate! Gives a wonderful gloss, is easy to polish and compares favorably with many very much higher in price. Try a 1-lb. can. Wallace's Special Floor Wax sells regularly at 50c, but for one week only, 39c. Phone Wallace's Drug Store.

CAMDEN EAST

School re-opened on Tuesday of last week, with Miss Bishop, of Barrie, as Senior teacher, and Miss MacCormick, of Napanee, as Junior teacher.—Mr. and Mrs. Chas. Davidson and Mrs. John Skinner, of Brownville, N.Y., were guests at the home of Mr. and Mrs. James Skinner, on Monday of last week, and called on other friends. —Mrs. F. E. McWilliams, of Toronto, is spending the week end and Sunday with Rev. and Mrs. A. J. Lovelace, at Cowansville, Que.—Mr. and Mrs. C. Jeffrey spent Thursday in Kingston.—A number from here attended Centreville Fair on Saturday last.—Mr. and Mrs. H. Botting and Mr. and Mrs. C. Truscott, of Hartington, spent Sunday at the home of Mr. Percy Histed.—Mrs. John McGarvey returned to her home here, after spending the summer months with her husband, who holds position at Port Colborne.—Miss Bessie Stedman returned to her school at Brockville on Monday of last week.—Mrs. N. Blakely and children returned to their home here on Tuesday of last week, after spending two weeks with her sisters at Havelock and Muskoka.—Mr. and Mrs. G. Jeffrey and Mrs. Wilson, of Toronto, were guests Sunday with Mr. and Mrs. G. Jeffrey. —Mrs. F. Snider returned to her home here after spending a month in Napanee, with relatives.—Mrs. B. Campbell left on Sunday to spend a limited time at Hartington, with her sister, Mrs. H. Botting.—Mr. and Mrs. Stan. Sigsworth and son, Clinton, of Harrowsmith, took tea at the home of Mr. and Mrs. Chas. Histed, on Sunday last.—Mr. and Mrs. K. Amey and son, Amey, and Miss L. Hartleib spent Sunday afternoon at the home of Mr. and Mrs. T. Hyland, at Ernestown.—Mr. and Mrs. Bill and Miss Hertie Wilson, attended Toronto Exhibition. — There will be no service in the United Church here next Sunday, but there will be Sunday School at 10.30 a.m.—The Ladies' Aid will serve hot dinner at 25c. at the school fair, on Monday, September 17th.—Mr. Bruce Storms, of Harrowsmith, has purchased the store and dwelling owned by Mrs. N. Stedman, and intends to reside in Camden East soon.

See Wallpapers at Hooper's.

ONTARIO ARCHIVES
TORONTO

ONTARIO ARCHIVES
TORONTO

"SALADA" TEA

358

Dark-skinned natives—glowing sunlight—cool mountain tops—great ships ploughing through tropic seas—these things all come to mind when a cup of "SALADA" is steaming before you. Such flavour—such fragrance. Try "SALADA".

QUICK The Speed Breakfast
QUAKER OATS
Cooks in 2½ to 5 minutes 156

For Better Pickles

Make mustard pickles this year in your own clean kitchen. You can select the particular combination of vegetables you desire—make the pickles to your own high standards of quality, purity and flavour—win the admiration of your guests. More and more, every year, representative hostesses are making their own mustard pickles at home.

Write for FREE recipe book on pickling and salad dressing, relishes, fruits, etc.

Green Tomato Pickle
Boil together 1 lb. white sugar, 1 pt. vinegar, 1 tablespoon whole cloves, 2 teaspoons whole allspice, 1 teaspoon cinnamon, 2 tablespoons Keen's Mustard. Pour mixture over 7 lbs. small green tomatoes, let stand overnight. Drain off liquid and cook it until quite syrup. Add tomatoes and cook till clear. Seal in sterilized jars.

COLMAN-KEEN (Canada) Limited
AMHERST STREET — MONTREAL

KEEN'S MUSTARD
Aids Digestion 366

Pocket Pack of 5 25¢

Fits the Pocket Nicely

Buying on the Installment Plan

Purchasing commodities by paying "a dollar down and a dollar a week" has grown into great popularity. Often the object purchased is worn out before it is paid for, and the purchaser continues to pay. Buy yourself a fortune on the installment plan by placing regular instalments of your earnings in a standard Bank savings account. The money is always available for use if required, and there is no depreciation, but accruing interest as time goes on.

THE STANDARD BANK OF CANADA
ESTABLISHED 1873

J. SCOTT MONTGOMERY
Manager, Napanee Branch
Branches at Belleville, Camden East, Deseronto, Newburgh, Tamworth

Beaver Ads. Bring Results
Try One and See.

THE FAZELEY CLUB

Sir Robert Peel Opens Park to Village Club—Explains His Adventure in Defying Convention.

Probably no other baronet has made such a success of a village club as Sir Robert Peel has made of the Fazeley organization, over which he presides, says an article in the London Express.

He has turned what remains to him of the deer park of his ancestors into a playground for the people.

Where deer, and later cows, were once herded there is now an up-to-date bar, a cricket pavilion, and a delightful retreat for the tired workers to spend their evenings.

Although the club was only started a few months ago it already has a membership of 700. Builders are extending the premises, doubling the area covered by the club cowshed.

When they have finished Fazeley will have a splendid dance hall set in sylvan surroundings and overlooking a glorious cricket pitch, which cost the Peel family over $5,000 to lay down.

Mr. Green, a miner, who had just come up from the pit, showed me round, in his capacity as club secretary, while Sir Robert was playing for his team in a cricket match against Polesworth.

The old estate of Drayton Manor, with its wonderful park and grounds, upon which the Peel family expended over $500,000, has been sold.

But a portion of the grounds, and the cricket pitch, was retained by Sir Robert, who lives in the Swiss Lodge, once the gardener's cottage.

This part, which is encircled by magnificent timber, has been placed at the disposal of the Fazeley Club by Sir Robert.

In addition to the cricket-playing side of the village life there is a dance hall and concert room, a bowls section, a rifle shooting side with winter competitions. Concerts are arranged by the baronet with well-known artists, and among the distinguished artists who have given a turn are Lady Peel (herself a club member), Mr. Jack Buchanan, and Gertrude Lawrence.

A catering department has been arranged, and Sir Robert has organised and personally directs a jazz band, which has already achieved considerable local fame.

More than once the baronet has had to dash back from the races to conduct in one of the neighboring village halls.

They are, of course, not professional musicians. The saxophonist is a barber; the banjo player a bleacher; a plumber plays the violin, and a fitter the piano. A collier performs on the trumpet, and a bright youth, when not busy pattern-making, operates the trapdrums.

Sir Robert told me why he organised the club and why he takes such an interest in its welfare.

"I find that you get more fun out of life if you disregard the conventional, and nothing gives me greater pleasure than to see all these folk enjoying themselves."

While we were discussing the club there were scores of workingmen and women enjoying the beauties of the park bathed in evening sunshine. Children were playing on the grass to the tunes of the band.

"They get all this for half a crown a year, and I am only too pleased for my private grounds to be used in this way. Supposing it was all shut up. How many would enjoy it?

"Knocking about the world broadens a man's mind, and I have done a good deal of knocking about.

"Not all my life has appeared in the papers," he added laughingly. "When I ran away from Harrow with another fellow to enlist there was a noise about that. Well, after I was at Christ's College, Cambridge, I went into the Coldstream Guards.

"I was invalided out and went to Australia as a cowboy, and after that I had six months as a fisherman dragging nets. That was a dence of a time. I have lived on ten bob a week.

"My experience includes a job in front of a picture house, a part in Charlot's revue 'London Calling,' then I ran a dance hall at Erdington and I have been running bands.

"But to run a village club in your own grounds and take an active part in it is as good fun as anyone can get."

Lady Peel is known to the outside world as "Beatrice Lillie."

The Sparrow Tribe.

Two thousand years ago the common sparrow, familiar in so many parts of the world to-day, lived only in Middle Europe. Since that time it has covered all of Europe and entered Siberia, crossed the Mediterranean Sea and invaded Africa. It was brought to Canada in 1850. By 1870 it had spread all over the Eastern States. It continued to extend its habitation and has for years been abundant throughout the United States and Canada. The sparrow is bold, hardy, crafty; it will eat nearly anything, live anywhere, and earn scratch out a living under almost any circumstances.

British Bell-Casting Supreme.

There is a peculiar touch of satisfaction in the thought that the new carillon for the Louvain University has been made in England. Though Belgium is the home of the carillon, where bell playing is an art, English bell-founders are now supreme. This probably helps to account for the fact that of late years the carillon has gained in popularity in England, and no further away than Bond street, London, a carillon of attractively sweet tone may be regularly heard.

Canada's Prison Population.

Canada's population is rapidly becoming cosmopolitan. No fewer than forty-eight nations are represented in her prison population.

$190,000,000 Annually.

The salaries and wages in Canada's forest industry total about $190,000,000 annually.

For Outside Painting! Let us show you how to make the very finest paint money can buy at from $3.50 to $3.75 a gallon. Leading painters recommend and use it. Wallace's, Sole Napanee Agents.

Are You Run-Down?

All That is Needed is a Tonic to Build Up the Blood.

There are many people who have been semi-invalids so long that they accept their condition as a life burden. They have endured nervousness, broken sleep and a generally run-down feeling so long that they have given up hope of again enjoying good health. In most of these cases a well chosen diet, fresh air and a tonic to build up the blood would do wonders. And as a blood-building tonic no other medicine can compare with Dr. Williams' Pink Pills. There is scarcely a spot in Canada where you will not find some formerly ailing person who has found new health through the use of this medicine. The experience of Mrs. Thomas Ahearn, St. Malo, Que., bears out these statements. She says:—"I have the greatest reason to be thankful for what Dr. Williams' Pink Pills have done for me. I was in a very weak and run-down condition. Frequently I would faint and my legs would swell badly. It was almost impossible to do any housework. It seemed as if my blood had turned to water. In this weak and dependent condition I began taking Dr. Williams' Pink Pills. A few boxes proved that they were helping me, but I continued taking the pills until I had used a dozen boxes, by which time I found myself a completely restored woman, able to do my work without fatigue, a better appetite and a sense of cheerfulness, where before I had been despondent. For all this, thanks to the health-giving qualities of Dr. Williams' Pink Pills".

If you are feeling run-down, give Dr. Williams' Pink Pills a fair trial and new health will be yours. You can get the pills from any medicine dealer, or by mail at 50 cents a box from The Dr. Williams' Medicine Co., Brockville, Ont.

PETROLEUM AND NATURAL GAS

With a view to encouraging the development of Canada's resources in petroleum and natural gas, a number of important changes have been made in the Petroleum and Natural Gas Regulations relating to Dominion lands outside the Northwest Territories. On the recommendation of the Honourable Charles Stewart, Minister of the Interior, an Order in Council, dated May 7th, 1928, was passed amending the regulations so as to provide for the issue of permits to conduct preliminary prospecting operations in advance of the issue of a lease.

Heretofore applicants for petroleum and natural gas rights were required to obtain a lease and make payment in advance of the rental for the first year. Under the amended regulations the permittee has the privilege of applying four-fifths of the first year's rental to the cost of development work, provided he complies with the regulations.

The application for a permit should be filed in the same manner as an application for a petroleum and natural gas lease, and the procedure is similar in both cases.

A fee of five dollars must be paid, together with the rental at the rate of ten cents per acre, when the application is filed, but the application has to be accompanied by a cash bond amounting to forty cents per acre. The latter is to guarantee an expenditure during the term of the permit, in actual core drilling or other like operations on the location for the determination of the geological structure, of a sum equal to the amount of the cash bond. The bond shall be subject to forfeiture unless evidence is furnished that the expenditure has been made.

The permittee may relinquish his permit provided the expenditure required has been made, and he shall have the exclusive right, before the termination of the permit or earlier, to apply for a lease of the petroleum and natural gas rights.

Provision is made for the acceptance of expenditures which may be placed to the credit of the permittee and may be applied on rental on petroleum and natural gas leases. If a permittee does not exercise his rights to a lease of the area, notice shall be posted in the office of the Agent of Dominion Lands, making the lands available under the regulations.

A statement respecting the proposed operations by a permittee shall be submitted to the proper officers of the Department, and he shall furnish the Department with geological and other data obtained as the result of the operations, together with the logs of the wells drilled. Expenditure incurred in operations on privately owned lands adjacent to areas under permit shall be accepted provided data is furnished officers of the Department.

A permittee may relinquish his permit when the Minister is satisfied that further expenditures would not be warranted, and the bond will be released. He may assign his permit, but not without the consent of the Minister, and the permit must be cancelled and the bond forfeited in default of compliance with the terms and conditions under which it was granted.

These regulations are distributed by the Dominion Lands Administration, Department of the Interior, Ottawa, or may be obtained at the office of any Agent of Dominion Lands.

Of the total area of Canada, 1,250,000 square miles (approximately one-quarter of the whole) is forest land. Less than half of this carries timber of merchantable size (6 inches in diameter at the present time, and only about one-quarter carries saw material (10 inches in diameter).

DODD'S KIDNEY PILLS
ALL KIDNEY DISEASES
BACKACHE
RHEUMATISM
1867 THE PROPRIETORS

MEANING OF A MILLION YEARS.

It Is Impossible to Conceive of a Billion Miles.

Astronomers and geologists habitually deal in millions—of years. It is impossible to conceive of a billion miles. Even the familiar illustration of a railway train steaming so many miles an hour for so many years conveys a very vague idea. It is quite difficult to form an idea of the vast period of time with which geologists deal. What ideas can man, who is limited to a hundred years, form of a million years

A scientist tells us how a striking impression of such a lapse of time may be partially conveyed to the mind:—

"Stretch a piece of paper 83 feet 4 inches long around the walls of a room somewhat over 20 feet square, recall the events of life to give some conception of a hundred years, and then consider that a mark one-tenth of an inch broad at one end of the paper represents the century, while the whole strip gives place for only a million years."

An even more striking illustration may be seen in the works of nature. Could we stand upon the edge of a gorge a mile and a half in depth, cut out of the solid rock by a tiny stream scarcely visible at the bottom of the terrible abyss, and were we informed that the little stream had was able to wear off annually only one-tenth of an inch from its rocky bed, what would be our conception of the prodigious length of time that the stream must have taken to excavate the gorge

We should certainly feel startled on finding that the stream has performed the enormous amount of work in something less than a million.

GOLDEN JUBILEE YEAR.

Canadian National Exhibition Celebrates Its Fiftieth Anniversary.

The Golden Jubilee of the Canadian National Exhibition is to be lavishly celebrated when it throws open its gates on August 24th—to reveal countless displays of products, services, activities, in a majestic setting beside the placid waters of Lake Ontario—a luxurious, restful, yet gladsome atmosphere traditional to this, the world's largest exhibition.

That the Exhibition in its overwhelming appeal, stupendous and educational results, stands unique and monumental among annual expositions is indicated by the crowds who return every year in increasing numbers, and every recurring season makes more secure the C.N.E.'s claim to the title the World's Greatest Annual Exhibition.

An hour, a day, a week are alike, inadequate to exhaust the marvels of this Canadian festival which must not be confused with the ordinary fair. It is not a fair, it is an exhibition built on world's exposition lines. It is the nation in microcosm, a revelation of the infinite wealth, tireless energy and unbounded potentialities of Canada, and a graphic visualization of what Canadians have achieved and what remains to be done with our national heritage.

Among the numerous attractions this year will be the band of the Royal Air Force, the youngest and most popular band in Britain to-day. Another outstanding musical feature is the Exhibition Chorus—a vast choir of 2,000 voices.

Germany's Wholesale Godfather.

President von Hindenburg is godfather to at least 2,000 children, he recently confided to Major Goertlitz of Oldenburg.

"Before I became President, I was godfather to about 500," he said. "Now I am asked about five times a day to stand sponsor."

At times these godchildren prove somewhat troublesome.

"Not long ago I visited a smaller city," the President continued. "I had just taken my seat in the carriage, when suddenly a little 14-year-old youngster was lifted into the seat opposite me. I asked in some surprise what this meant, when the little mother replied, rather reproachfully: 'But don't you remember that this is your godson?' The mother actually wanted him to drive through town with me.

"I was just wondering how my little friend and I would get along during the drive, when he began to cry so boisterously that his mother considered it wise to relieve me of him."

Toad Burnt as Witch.

I have always liked the country people in Austria, so much that it gives me a shock to read a truly dreadful occurrence in that land, says a London Chronicle contributor. A peasant's cows were attacked by some mysterious illness. A toad was found in the cowshed, and at once it was suggested that the toad had been at work; the witch had turned herself into a toad; the toad must be burned. No notice of the witchcraft was, while the peasants walked round carrying a crucifix. He was dined for ignorance, but what a state of appalling ignorance the incident uncovered.

Modelling the Moon.

A plaster of paris model of the moon is being made by an enthusiastic amateur astronomer in Los Angeles. He has been working at it for two years and does all his work with dental tools.

His observations made through two high-power telescopes in his home observatory are supplemented with photographs of the moon. When he has completed the model, 40 inches in diameter, will be perfect in every detail.

Latest Armored Car.

Guards riding with money in an armored car used in a western city can command a wide view of the country ahead from and to the rear through an observatory in the roof, says Popular Mechanics Magazine. Windows, windshield and headlights are of the bullet-proof variety, and the radiator and front lamps are also incased partially in armor.

Stop Throwing Money Away.

We can supply you with the best Paint for outside or inside use, at $3.50 per gallon. Don't purchase inferior paint at a higher price. Ask at Hooper's Drug Store.

Saturday Specials!

Men's Boots and Oxfords. Reg. $5.00. Sale Price $3.9

100 pairs of Women's Shoes, Patent Ties, Straps, Honey Beige Straps. Regular $3.50, $4.00 and $5.00 values. Special $2.9

60 pairs of Children's Shoes and Straps. Special $1.9

WEISS BROS.
NAPANEE

Monuments or Markers

Or both, you can obtain at Napanee Granite Works, and in any design you may prefer, at the very lowest possible cost. We will carve and letter your Monument according to your own ideas.

Come and see specimens of our work.

WM. M. HOWITT

ANNOUNCING A REMARKABLE NEW BUILDING MATERIAL

INSUL-BOARD

(INSULATING BOARD)

A Board that shuts out cold. Stops heat. Deadens sound. An extraordinary building and insulating Board designed to make home interiors more comfortable, more restful and more healthful the year through. An All-Canadian Board, made in Canada from the products of Canada's Forests.

INSUL-BOARD meets the need for a stouter and more rugged material for wall and ceiling insulation. Its greater structural strength has been proven under critical tests by Canada's leading engineers. It makes the walls more rigid, more enduring, more capable of resisting severe strain and stress.

INSUL-BOARD insulates completely, producing a sure and lasting shield against winter's cold and summer's heat, sealing the home interior tight against all atmospheric discomfort.

FOR SALE BY

ROBT LIGHT
LUMBER AND MILL WORK
Phone 53. Richard Street

Glaring Headlights!

We have installed equipment to test your Headlights and we issue a Certificate that will pass the Inspector.

The Road Regulations require it.

GRAHAM'S GARAGE Dundas St. Phone 218

"Air costs nothing—lack of it means miles off the life of your tires."

MORE than half your tire troubles are caused by under-inflation. There's a correct pressure for every size tire according to its load. Two or three pounds under this will take miles off its running life.

Near enough won't do. Use a reliable gauge and be sure.

Or, call at this depot once a week and let us look over your tires. We'll watch for bruises, cuts and embedded flints. At least twice a season let us remove each tire and look for inside fabric breaks. It will mean extra mileage—and dollars off your tire bills.

A Dominion Tire will give marvellous mileage if you treat it right.

DOMINION TIRE DEPOT

SELBY — FRANK AMEY
NAPANEE — J. M. GRAHAM

ONTARIO ARCHIVES
TORONTO

ONTARIO ARCHIVES
TORONTO

Just Out!——The New 1929 Models of the famous

Rogers [BATTERYLESS] Radio

Completely Shatter all Previous Standards of

PERFECTION—PERFORMANCE—PRICE

Now on Sale — *Now on Sale*

An achievement *only* made possible by *four* years of exclusive concentration on Batteryless production for Canada *only*.

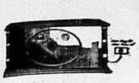

Rogers
"Four-Twenty" Table Model
A development of the famous Roger Model "Two-Twenty", using Tubes; Knob operates Illuminated Drum Dial. Automatic Voltage Control, Rogers Output Filter, Phonograph "Plug-in" Jack. Genuine Walnut cabinet by Malcolm. Price complete (except Loud Speaker) **$165.00**

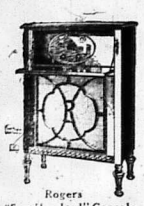

Rogers
"Four Hundred" Console
Same equipment as the Roger "Four-Twenty" shown above, in a console of the Rogers Symphony type in a similar Walnut cabinet by Malcolm. Price complete (except Loud Speaker) **$260.00**

TO express the almost sensational advantages of these new Rogers-Batteryless Sets in terms as conservative as seems proper yet as emphatic and enthusiastic as is justified by the actual facts, is a difficult problem. Nothing to equal these marvellous values and remarkably low prices was thought possible. Here are a few of the features that you will find in the new Rogers-Batteryless Radio Models this season, at prices $60 to $110 *less* than last year:

1. **New Illuminated Drum Dial**
—for increased visibility, greater ease and speed in tuning-in stations. Wavelengths clearly shown.
2. **Non-Slip Tuning Control**
—gear drive with no possibility of slip or back lash, positive tuning action, finer tuning control.
3. **Automatic Voltage Control**
—which maintains uniform voltage on the tubes, no matter what fluctuations may occur in the electric current. *An exclusive Rogers-Batteryless feature.*
4. **Rogers Output Filter in All Models**
—provides greater clarity and fidelity of tonal reproduction. Improves the tone quality of any loud speaker.
5. **Phonograph "Plug-In" Jack**
—in conjunction with the electrical pick-up unit this makes any old phonograph equal to the best and highest-priced phonograph of today.
6. **Increased Selectivity without Tonal Loss**
—by means of improved Shielding and the new Rogers A/C Power Tube.

And—please bear in mind—that these are all *new* features *in addition to* the *basic* features built into the Rogers-Batteryless from the beginning and responsible for its early success.

Rogers
"Four-Eighty" Table Model
A new Rogers-Batteryless Model designed for those who want the utmost in Radio reception. An extremely sensitive and selective Radio Frequency amplifier. Single dial tuning with illuminated dial. Automatic Voltage Control, Rogers Output Filter and Phonograph "Plug-in" Jack. Price complete (except Loud Speaker) **$275.00**

Two hundred radio dealers placed orders for $750,000 worth of these new 1929 Rogers-Batteryless Sets at first sight.

These *first* orders for Rogers-Batteryless Sets equal more than the *total year's business* of most electric radios.

Advance wholesale sales of this magnitude can only indicate *one* thing—a tremendous public demand for Rogers-Batteryless Sets this Fall.

New *Low* Price Level—$60 to $110 Less

This year's Rogers prices range from $165 to $395—a flat saving of from $60 to $110 plus all the added improvements.

These prices speak for themselves. We believe they represent the greatest dollar for dollar value in high-quality electric radio that has ever been offered to the Canadian public.

"First in the field—first in proven performance—first in value," is *only* true of *one* electric radio—the Rogers-Batteryless. Isn't that the kind of radio you want in *your* home?

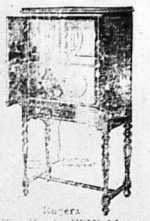

Rogers
"Four-Hundred" Highboy
Same as the result found for a Rogers Console, with Voltage Control, Output Filter, Phonograph "Plug-in" Jack, Price complete (except Phonograph Pickup to reproduce records)
$325.00

ROGERS MAJESTIC
RADIO RECEIVING SETS
TRADE MARK REGISTERED

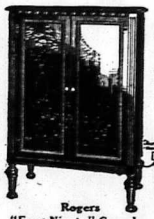

Rogers
"Four-Ninety" Console
(Closed)
Same radio equipment as the Roger "Four-Eighty" shown above, with improved Electro-dynamic Speaker. Genuine Walnut cabinet by Malcolm. Price complete,
$395.00

Come in, see and hear these marvellous new models, make your selection *and*—start the *new* Radio season with a *new* Rogers!

D. B. WILSON

MENACE OF RATS

Nearly Ten Million People In India Have Died of Plague, Which Is Directly Traceable to Rats.

In the course of twenty years, said Dr. Gabriel Pett, a distinguished medical man, rats have caused the death of one million of the people of India.

This, unfortunately, is a grave under-estimate of the facts, declared a health authority to the Statesman, of Calcutta, for, he added, in the last twenty-five years nearly ten million people in India have died of plague, which is directly traceable to rats.

He suggested that a determined effort should be made to reduce the number of rats by educational propaganda, introducing new building regulations and other means.

"Every medical man is aware that bubonic plague is directly due to intimate association of rats with man. Plague primarily is a disease of rats and other rodents, and human plague is really an accidental occurrence resulting from an epidemic of plague in one or other of these animals.

"There are certain animals which feed very largely on the same food materials as men, and of these, rats are the worst, because they have so largely accustomed themselves to live in close association with man. In fact, they may be considered almost to be domestic animals. In many parts of India houses are built of such materials and in such a way as to encourage the largest possible number of rats.

"For example, houses built of mud with country-tiled roofs form ideal shelters for these animals, and villages in the Punjab, the United Provinces, Bombay and Behar and Orissa are always honeycombed with rat-holes. The foolish habits of casting out food refuse at their very doors and of stocking grain in their dwellings in receptacles easily accessible to rats encourage the propagation of these creatures on an enormous scale.

"Plague infection is ordinarily conveyed from rat to rat by means of rat fleas, but when many rats have died the fleas are compelled to find other sources of blood and in these circumstances they resort to man, taking plague infection with them. So long as people are content to allow rats to multiply in large numbers within or near their dwellings, plague will persist.

"In the last twenty-five years nearly ten million people have died of plague in India. The majority of these deaths have occurred in the Punjab, the United Provinces, Bombay, and Behar, and Orissa. Bengal has suffered far less than most of the other provinces, and though Calcutta has on occasion been attacked with serious outbreaks of plague, very few cases have occurred in recent years. The explanation of the relative immunity of Bengal from plague is probably to be sought in the physical and climatic conditions of the province and in the character of its main harvests.

"Bengal is almost wholly delta and enjoys a very heavy rainfall which often floods village sides. This obviously be drowned owing to the multiplication of rats, as they would obviously be drowned owing to the rise of the water. In this connection, it is quite possible that Calcutta owes her relative immunity in recent years to the periodical flooding of the city. When the streets are flooded, a little observation will show that many rats perish in the waters.

"As regards the effect of agricultural conditions it may be pointed out that many of the provinces in India subject to plague, depend more upon dry crops than upon rice. In many areas there has been a sudden decline of plague prevalence in April and May, as soon as the harvest has been reaped."

Bird a Tea Drinker.

A very rare visitor has just reached the London, England, Zoo—so rare that Regent's Park has only seen one other of the kind, and that one lost little time before dying.

This is the blue Plaintain-eater or touraco, a bird from Uganda, East Africa. The newcomer, in spite of its rare distinction, lends itself to tea-drinking whenever it gets a chance, sipping the stream of liquid from the spout of the pot into the teacup.

This specimen was a hoax held pet before it arrived, and still longs for human companionship. It raps against a door to be let into a room, follows anyone about, and likes to be fondled.

It wears a handsome blue suit with a yellow waistcoat and has a crest of black feathers shaped like that of a peacock.

The Liver Fad.

The fad of liver eating which has set in because of anaemia and the beefsteak soaring may do harm to healthy individuals and deprive those who are anaemic of the most valuable life-saving meat which they really need, the American Medical Association was warned in a program devoted to the latest reports upon the conquest of this hitherto hopeless disease. Dr. W. S. Middleton, of Madison, Wis., reported that other types of anaemia do not respond to the specific element in liver, although the Minot-Murphy diet, which includes liver, has been generally successful in treating secondary anaemia.

World's Smallest House.

The smallest house in Great Britain, if not in the world, is to be found in Conway, an interesting old town in North Wales. The cottage, which stands directly underneath the walls of the castle where Edward II., the first Prince of Wales, was born, has a front of only six feet and a height of only ten feet. It has two rooms, one on the ground floor and the other directly above it. For a great many years it was occupied like any other house, as a place of residence, but it is now in charge of a caretaker, who exhibits it to numerous tourists for a penny fee.

THE BEAVER
Classified Ads
Bring Results

OLD MRS. THORNE

[illegible] old Mrs. Thorne that [illegible] to the workhouse [illegible] the news with unexpected [illegible] Her few friends had thought [illegible] would be thoroughly upset [illegible] would be terrible pro[illegible] all. But nothing [illegible] happened. Later people [illegible] that her calm must have been [illegible] the complete shock of [illegible] and paralyzing to her imperfect [illegible] of [illegible] mind. The [illegible] was over seventy years [illegible] and her faculties were beginning to fail. She was not deeply [illegible] to be well home, and could [illegible] a little sport from it, that [illegible] she would get [illegible] she felt, only a numb sense [illegible] and shame. Perhaps she [illegible] that her self had never been [illegible] in the workhouse; it lived a normal life somewhere else, while a shadow of herself, a miserable transfiguration of the woman she knew, went about her work [illegible] these echoing, comfortless rooms and passages. It was not surprising then, that among the other inmates she began to get the reputation of being "a bit queer". There was nothing really definite to be said about her, but at their dinner-time Mrs. Adams would tell Mrs. Box how "that poor old thing Mrs. Thorne, you know, came creeping up in her, shy, frightened way, and asked me did I really think we were all living here, or had some of us got here by a kind of accident and weren't really here at all?" No doubt Mrs. Adams what was struggling in her own faded mind, and Mrs. Adams would confuse the story in telling it to Mrs. Box. However that was, the feeling that there was something queer about Mrs. Thorne grew up among the women, and meanwhile Mrs. Thorne's obsession grew upon her. Nothing could get rid of it now.

Day after day went by, and though she saw that time did pass and that she was in the workhouse, she could not convince herself of the reality of the whole situation because the thing had become a nightmare to her. When the women sleeping in the beds near her heard her muttering in the night they grew alarmed, and when they saw her walking about in the day, with the look of a lost dog in her eyes, they avoided her. And there was fear, too, in her eyes; a spark of fear which had begun to creep in when, night after night, she lay awake thinking that to-et up again and face those blank white walls and that same long day would drive her to madness.

Soon the women were requesting that Mrs. Thorne should be removed from among them and put somewhere in a room by herself where she could no longer disturb them by her "creepy" expression. After some discussion between the matron and the authorities this was conceded, and Mrs. Thorne was given a small room which she shared with another old woman she was older than Mrs. Thorne, and she had developed slight eccentricities in a different direction, tendencies to childlike mischief and waywardness, which were, however, less disturbing than Mrs. Thorne's delusions. These had now gone too far to be remedied; she was regarded as one of those cases which are harmless but slightly "queer"; she could easily be kept at the workhouse, left she had to be watched, or her "queerness" might have gone too far for comfort. She grew more and more into her own thoughts, disregarding completely, as far as she could, the odious old creature with whom she was forced to live. This old woman had formerly contracted a habit of persistently unbuttoning all the buttons on her garments, and how, since elastic was substituted, she grumbled and whined all day for her lost playthings. To the end of her time there Mrs. Thorne could never force herself to believe that she was really there; she could never lapse naturally into her present life.

If you had gone as a visitor and been on an inspection through all the wards and buildings, you would finally have come to a small room where there sat two old ladies—one fumbling and complaining, whose history would be explained to you in a rather jocular way; and one sitting quite silently in the corner with averted eyes. And the trouble with her? "Oh, her!—queer, you know—a little queer". And if she raised her eyes, and you saw the lost, wounded, frightened look in them, and asked what caused it, you would be told the whole trouble in one sentence: "Well, the truth is, she didn't like leaving her home and coming here."

—Mary Crosier, in Manchester Guardian.

A Wonderful Tribute

Baby's Own Tablets Declared to Be Worth Their Weight in Gold.

A mother has only to use Baby's Own Tablets once to be convinced that nothing else can equal them in banishing the ills of her little ones. Once used, always used, as long as there are small children in the home—that is the tribute thousands of mothers pay the Tablets.

Among the many, many mothers who are anxious to tell of their experience with Baby's Own Tablets is Mrs. Griffith, of East Hamilton, Ont., who writes:—"Shortly after coming to Canada I began giving the Tablets to my baby boy who was then six weeks old. The result was so pleasing that since that time I have always kept the Tablets in the house. I have two children now and both of them are the picture of health. Baby's Own Tablets are the only medicine they have ever had and I really believe the Tablets to be worth their weight in gold."

Baby's Own Tablets are free from all injurious drugs and can be given to the youngest babe with absolute safety. They are sold by medicine dealers or by mail at 25 cents a box by The Dr. Williams' Medicine Co., Brockville, Ont.

Camels are commonly understood to belong exclusively to the Old World. It was not always so, however, as a specimen recently acquired by Canada's National Museum at Ottawa amply demonstrates. This is the fossilized frame of a camel which a few million years ago roamed over the western plains of North America which were then dry. This curious specimen has been placed on exhibition in the Hall of Palaeontology.

Auburn is the color of a "red-headed" girl's hair if her pa is rich.

There
ARE
bargains
in
Cost *per* mile

YOU often hear of people getting bargains, but none ever seem to come your way. You wonder why. Sometimes you are tempted to believe that bargains don't exist.

Yet one thing really is a BARGAIN . . . a good used car, properly represented and fairly priced. The Used Cars we offer are bargains in cost-per-mile of easy transportation. The actual first cost of these cars is extraordinarily low. And they offer a tremendous saving in cost per mile that constitutes the bargain.

We represent a car of world-fame—the "Bigger and Better" Chevrolet. We have a large stock of Good Used Cars that are quite definitely BARGAINS. Come round and see them. Then you will know that they offer more miles of dependable, comfortable transportation for every dollar you spend.

UC-4-4-28C

BUY YOUR
USED
CAR
FROM

C. A. WISEMAN
NAPANEE, ONTARIO

AUTHORIZED CHEVROLET DEALER

NOW
Sani-Bilt Week

Make a point of doing these 2 things

1. See the remarkable value and money-saving opportunity in this Sani-Bilt Week Special Suite featured next week only.
2. Secure your Official Entry Blank and enter the big Sani-Bilt Week $1000 PRIZE CONTEST.

$1000 IN PRIZES

$300 in cash. First Prize; Second Prize, $200 in cash; Third Prize, $100. Eleven other valuable prizes! Offered by the makers of the famous Sani-Bilt Mothproof Living-room furniture for the best 100-word answers submitted in their big National Contest. No conditions. FREE to all Canadian women. Official entry blanks must be used, and these are obtainable at this store. Come in to-day or to-morrow. Start at once. Someone will win! Why not you?

The Sani-Bilt Week Special

The feature of the 5th National Sani-Bilt Week. A full size comfortable suite. A regular Sani-Bilt in every way, and specially priced to make it a very attractive buy. Solid walnut, hand carved frame of distinctive, graceful shape. High grade Mohair cover and reversible cushions. Deep, roomy, comfortable. By all means see this suite.

$199

Guaranteed MOTHPROOF and covered by the Sani-Bilt Written REPLACEMENT Contract against damage by moths. See it today—

O. DILLENBECK
Dealer in Furniture and Musical Goods
John St. Napanee

—Victorian Order Nurse, Miss Lillian Lawder, residence Miss McGreer, Bridge street. Telephone 468. tf

Hard and Soft Cord Wood for sale, cut stove wood length. 48tf R. LIGHT.

ONTARIO ARCHIVES
TORONTO

ONTARIO ARCHIVES
TORONTO

VARIETY SHOWER

Mr. and Mrs. Ford Scouten wish to thank their many friends and neighbors who gathered at the home of Mr. and Mrs. A. H. Scouten on Thursday evening July 26th, and presented them with the following list of presents:

Mr. and Mrs. A. H. Scouten, bedroom suite; Mr. and Mrs. John Kellar, china cabinet; Mr. and Mrs. McCormick and family, tray; Mr. and Mrs. Roy Rose, half dozen silver teaspoons; Irene Chadwick, pair of embroidered tea towels and silver salt and pepper shakers; Mildred Hannah, pair embroidered towels; Mr. and Mrs. Lemmon Campbell and Lulu Haggarty, silver bread tray; Milton Dunn, pickle dish; Mr. and Mrs. Willie Sagar, silver butter knife; Mr. and Mrs. Leslie Kellar, silver and pyrex pie plate; Mrs. Dunn, fruit dish; Florence Clyde, half doz. silver coffee spoons; Mr. and Mrs. Irvin Card, salad bowl; Mr. and Mrs. Earl Silver, bon bon dish; John Card, silver well and tree platter; Mrs. Calvin Emmons, cake plate; Harold and Charlie Robson, tray; Mr. and Mrs. Douglas Miles, Brown Betty teapot; Mr. and Mrs. Altie Sutton, silver candle holders and candlesticks; Cora Asselstine, glass salad bowl; Mr. and Mrs. Elmer Clark, aluminum teapot; Fred Scouten, pair woollen blankets; Dorothy Robson, cream pitcher; Edith Kellar, silver-spread pie plate; Mrs. J. Card, pair embroidered tea towels; Addie and Olive Reselle, silver meat fork; Walter Scouten, silk bed spread; Mrs. Shiff, bath towel; Lena Emmons and friend, china salad bowl; Helen Babcock, fancy doilie; Percy Stinson, silver butter dish and knife; Mr. and Mrs. Harvey Smith, roasting pan; Mr. and Mrs. Foster, linen luncheon cloth; Emma McMillan, embroidered towel; Mr. and Mrs. Enoch Snider, pair bath towels; Dr. and Mrs. Mabee, pair of linen guest towels; Russell Snider, service fork; Mona Hagerman, glass pickle dish; Mr. and Mrs. Barry Sutton, marmalade jar; Ford Denyes, pair bath towels; Nelson Peters, china butter dish; Willie and Irwin Smith, fern stand; Walter McGaughey and Alfred Sagar, Brown Betty teapot; Mr. and Mrs. Clifford Huff, cake plate; Mrs. J. Card, tatted doilie and edge; Harry Scouten and family, linen tea cloth; Grace Asselstine, half doz. table napkins; Mr. and Mrs. Fred Lemmon, pair bath towels; Mr. and Mrs. Dennis Smith, pickle teapot; Nellie Lucas, pair bath towels; Mr. and Mrs. Donald Finkle and Margaret, glass fruit; Alfred Pulham, four glass tumblers; Mr. and Mrs. Rupert Snider, pair bath towels; Mr. and Mrs. Harvey Smith, aluminum kettle; Carolin and Bonnielean Sagar, glass pickle dish; Dr. and Mrs. W. Wilkins, hand painted cake plate; Mr. and Mrs. W. J. Haggarty, linen tablecloth; Mr. and Mrs. J. Wilkins, bed spread; Mr. Arthur Scouten, silver casserole; Miss Dorothy Cooke, pyrex baking dish; Dr. and Mrs. Morrison, silver pickle knife and spoon; Mrs. Will Sharpe, pair embroidered tea towels; Mr. and Mrs. Orlo Kennedy, silver bread tray; Mabel and Keitha Kellar and brothers, wool comforter; Ruby Wilkins, salt, pepper and mustard set; Mr. and Mrs. Harold McAvoy, china celery dish; Mr. and Mrs. A. Sloan, silver butter dish and knife; Mr. and Mrs. E. Thompson, silver butter knife; Mrs. A. Scouten, mayonnaise set; Mr. I. D. Kellar, $5.00; Mr. and Mrs. Geo. Hannah and sons, $1.00; Mr. and Mrs. Hilton Robinson and Arthur Hinch, $1.00; Mr. and Mrs. Walter Lemmon, $1.00; Mr. and Mrs. D. J. Peters, $2.00; Mr. and Mrs. Stewart Martin, $4.00; Mr. and Mrs. W. C. Snider, $1.00; Helen and Erwell Huff, 75c; Fred Mason, $1.00; A. L. McGregor, $1.00; William Forsythe and family, $1.00; Wilbert Dowdle, 25c; Arthur Fisher, $1.00; Mr. and Mrs. Tom Clancy, $2.00; Mr. and Mrs. Joe Newman, $1.00; Mrs. J. McDonald and Ernest, $1.00; Mr. and Mrs. J. E. Robson, $1.00; Mrs. R. Peters and Earl, $2.60; Mr. and Mrs. Fred Sharpe, $2.00; Mr. and Mrs. E. A. Wright, $1.00; Mr. and Mrs. Ross Hogle, $1.00; Bruce Peters, 50c; Peter Kellar, $5.00; Mr. and Mrs. Kenneth Valentine, $1.00; Mr. and Mrs. Leslie Haggarty and Allen, $2.00; Mr. and Mrs. Alvie Sagar, $1.00; Mr. and Mrs. James Robson, $1.00.

TAMWORTH

Extra-mural examinations are being held at Tamworth, as centre, and a number of local students are writing on these. — A number of young people attended the Field Day at Marlbank, held under the auspices of the United Church, on Monday last. They reported having had a good time. — Services on the Tamworth United field will be held at Marlbank, Reidville and Tamworth, morning, afternoon and evening. — Misses Edna and Jean Mulligan, Susie Brown and Claude Mulligan are attending Napanee Collegiate. — The Consolidated School opened on Tuesday with the following staff of teachers: Mr. V. Cruch, Mr. W. Reid, Mr. Stevens, and Misses Irene and Beatrice MacLaughlan. — Mr. and Mrs. Henry Richardson have returned from Toronto. — Miss Smith, of Frankford, is visiting Mrs. Clarence Lochhead. — Mr. and Mrs. McCallum, of Bulbrook, are visiting former friends. — Mrs. Elliott, Mrs. Ballentine, and Miss Reid, of Enterprise, are among the visitors in the village. — Mrs. Guy Shier, of Windsor, has been visiting relatives. — Miss Helen Yorke has returned from a visit to Ottawa. — Dr. and Mrs. Burrows, Miss Wells and Mr. Percy Wells are among those who attended Toronto Exhibition.

Seperator Oil, 25c. quart, at Wallace's. Please bring container.

SCHOOL FAIR DATES

Selby—Wednesday, September 12th.
Odessa—Saturday, September 15th.
Sillsville—Friday, September 14th.
Camden East—Monday, Sept. 17th.
Tamworth—Tuesday, September 18th.
Denbigh—Thursday, September 20th.
Flinton—Saturday, September 22nd.
Cenpreville—Monday, Sept. 24th.

Gossard

Corset Demonstration

Tues., Sept. 18 Wed., Sept. 19

New Foundations Before New Clothes

That is the important mandate for women who would shop stylishly—successfully—economically. Because your clothes fit with greater ease and sureness of line when your figure is correctly corseted.

Miss D. McLean, the trained corsetiere from the Canadian H. W. Gossard Company' will be in the corset department on Tuesday and Wednesday, Sept. 18 and 19, to answer your questions and help you in your selection of a suitable garment.

Front Lacing Corsets from 3.25 to 6.00
Combinations from 2.50 to 5.00
Gossard Sobitaires from 8.50 to 15.00
Step-ins from 3.75 to 10.00

Take advantage of this service and 'phone for definite appointments.

Remember the dates: Sept. 17-18.

The **Canadian Department Stores** Limited
Napanee, Ontario

School Is Now Open

Let us Outfit Your Kiddies with

HURLBUT TRADE MARK REGISTERED CUSHION SOLE Shoes for Children

Made in Sizes 3 to 7½ and 8 to 10½—11 to 2—2½ to 7

Mothers, decide now to outfit your children with the long-wearing, comfortable Hurlbut Shoes. A good-quality, long-wearing shoe, at popular prices.

Our experienced fitters, together with the wide range of styles, sizes and widths, eliminate guesswork in fitting tender, growing feet with Hurlbut Shoes. CDS-4

The Canadian Department Stores Limited
Napanee, Ontario

Delivery Free on $5.00 orders or over. On lesser amounts a charge of 10c. per delivery call is required

THE **CANADIAN DEPARTMENT STORES** LIMITED

Telephone 71

Store Hours: 9 a.m. to 6 p.m., including Saturday.

TERMS Cash — One Price Goods Satisfactory or Money Refunded

Friday is Bargain Day

An Exceptional Purchase in Time for Bargain Day

Women's One-Strap Shoes

Modelled from a fine, pliable dongola kid, with low heels and rubber lift; cushion insole. An excellent shoe for street wear. Obtainable in EEE width only—side cut out. Sizes 3 to 8 in the lot. Friday Bargain, pair **2.29**

Misses' Patent One-Straps

Another special purchase of more than ordinary interest. These are patent slippers with strongly sewn extension soles and rubber heels. Pin Seal lay and strap finish. Sizes 11 to 2 in the lot and priced very low for Bargain Day, pair, 1.59 — Pair **1.59**

Candy Bargains

Maraschino Cherries, lb. box, 49c.

Plump, meaty cherries, floating in a toothsome syrup and resting on a sugar cream foundation, then coated with a velvety milk chocolate. Bargain, 1 lb. box **49c**

Turkish Delight Bargain, lb., 18c
A luscious, mellow dainty, that satisfies the "sweet tooth. Bargain, lb. **18c**

Licorice—All Sorts Bargain, lb., 30c.
In a fascinating variety of shapes and coatings. Very special. Bargain, lb. **30c**

Milk Chocolate Medallions, reg. 50c. Friday Bargain, lb. **39c**
Gum Drops, 2 lbs. for **29c**

Misses' Slips

Reg. 1.00. Bargain, each, 50c.

A half price bargain, of which there is a limited number. Made of fine nainsook, with opera top—trimmed with embroidery —white only. Bargain, garment **50c**

Women's Combinations

Reg. 1.00. Bargain, garment, 50c.

Made of a finely woven cotton, with tailored top and umbrella knee. Finished with dainty lace trimmings. In white only. A limited quantity at the Bargain price. Garment **50c**

Bargains of Note in

Housefurnishings

A Particularly Attractive Bargain in

Cotton Curtain Panels

Made of very strong quality cotton, elaborately woven in intricate and highly artistic patterns. Finished with fringe. 2½ yards long by 36 in. wide. A specially attractive Bargain. Panel **55c**

Fancy Curtain Voile

Reg. 50c. Friday Bargain, yard, 35c.

36 in. wide, very fine weave voile of ivory shade. Attractive allover sweet pea patterns. A splendid material for bedroom or breakfast room windows. Launders very well. Bargain, yard **35c**

Bargain! Jaspe Taffeta

Reg. 2.00. Friday Bargain, yard, 1.50

A splendid weight taffeta for draperies, bedspreads, cushions, etc. 48 in. wide. Guaranteed sunfast. In rose and gold shot effects. Very attractive and practical. Friday Bargain, yard **1.50**

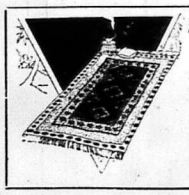

Axminster Mats

Another opportune arrival—just in time for Bargain Day.

Axminster mats—27 x 54 in., in beautiful designs—heavy luxurious pile. Very suitable for bedrooms, doorways, dens, etc. Friday Bargain, each **4.00**

Linoleum Runners

36 in. wide, 6 ft. long. Fine, strong linoleum, reinforced. New Domelac finish, which will give extra good wear. Blue grounds with small conventional or floral patterns; gold brown border. A special Bargain feature. Each **2.49**

White Enamel Mirrors

For bathrooms, etc.

Neatly finished.

Size 12 x 17. Friday Bargain, each **59c**
Size 12 x 18. Friday Bargain, each **69c**

An Impressive Bargain! Women's and Misses'

Georgette and Flat Crepe Frocks

Regularly 22.50. Reduced for Bargain to 15.75

A marvellous collection of really smart dresses at a substantially reduced price for Bargain Day. Made of a heavy flat crepe or sheer georgette in such tasteful shades as Canton blue, sand, oakleaf, navy, or black. Adroitly handled style treatments include flares, pleats, drapes used in novel ways. Further enhanced with collars or V necklines, jabots, etc. Sizes 16 to 20 and 38 to 48. Friday Bargain, each **15.75**

Children's Broadcloth Dresses

Reg. 1.50. Bargain Day, each 1.00

Fashioned of a smooth, closely woven broadcloth in colors of blue, rose, peach or white. Finished with roll collars and pockets, relieved with touches of embroidery. Finished with tie belts and inverted pleats. Sizes 8 to 14 years. Bargain, garment **1.00**

Women's and Misses'

Chamoisette Gloves

A quite weighty quality with turn back cuff embroidered in contrasting shades. Embroidered back stitching. Colors are beige, natural, chamois and dove grey. One dome fastener. Size 6 to 7½. An exceptionally interesting Friday Bargain, just received, pair..... **49c**

A Rousing Value that Reflects the Spirit of Bargain Day

Men's and Young Men's Tweed Suits

Reg. 19.50. Friday Bargain, suit 12.95

Here, men, is an unsurpassed suit opportunity, hardy, dressy tweeds woven in smooth and heavy weaves in smarter single and double breasted models. The shades are grey, fawn and brown mixtures—the patterns quite distinctive. The tailoring is what you might expect in a much higher priced suit, much higher than their regular 19.50 selling price—strong seams, good linings, the neat, smart fit, which spells quality. Be early, quantity is limited.

Bargain!

Men's Tweed Caps

Cut on fashionable lines from smooth-finished tweeds in grey, fawn and light brown check and stripe patterns—very suitable for Fall. Neatly fitting and bought as a special Bargain Day attraction. Sizes 6⅝ to 7¾. Each **1.00**

Boys' Bloomers

Reg. 2.50. Bargain, 1.95

Sturdy tweeds and serges in greys, fawns and browns, also plain blue. Check and stripe patterns, equipped with governor fasteners. Sizes 26 to 36. Friday Bargain, pair..... **1.95**

A Broken Assortment at Bargain Prices!

Men's Felt Hats

Reg. to 5.00. Bargain, each 3.50

A broken assortment of fine fur felt hats in the popular greys and fawns, smart shapes for both stylish and conservative dressers—roll, snap or welt brims. Sizes 6¾ to 7¾. Friday Bargain, each..... **3.50**

Men's Tweed Trousers

Reg. 3.95. Friday Bargain, pair 2.95

Trousers for either work or wear around the house. Tailored smartly from hardy tweeds in grey, brown and fawn mixtures—stripes and plain shades. Finished with 5 strong pockets, belt loops; with or without cuff. Sizes 32 to 44. Friday Bargain, pair..... **2.95**

Men's Combinations

Reg. 3.00. Bargain, suit 1.95

Spring needle knit in cream, mercerized. A splendid weight for early fall wear. Splendidly finished and reinforced at essential points. Sizes 36 to 44. Excellent Bargain Day value, suit..... **1.95**

Men's Flannelette Pyjamas

Made of a soft, fluffy flannelette, for either fall or winter wear. Finished with breast pocket and silk frogs. Assorted stripes in shades of mauve, blue or pink. A special Bargain Day purchase at a saving price, garment **1.95**

Two Rousing Specials from the Piece Goods Department

150 Yards Figured Crepe-de-Chine

Reg. 1.40 to 1.98. Friday Bargain, yd. 95c.

A sheer, silky weave in attractive floral and stripe patterns. Navy grounds with green or sand dots and floral patterns. 36 in. wide, and sharply reduced for a Bargain Day feature, yd. **95c**

225 Yards Figured Georgette

Reg. 2.00 to 3.50. Friday Bargain, Yard 1.49

A lovely dress material, very finely woven, featuring beautiful floral patterns in light and dark grounds, with dot, sprig, floral and modernistic motifs. 38 inches wide, and an early shopper's bargain choice, yard..... **1.49**

Every day is Economy Day at the C.D.S.

THE **CANADIAN DEPARTMENT STORES** LIMITED
Napanee Ontario

Shop in the morning and avoid the crowded hours

T. EATON Co. Order Office

Take full advantage of the many shopping suggestions listed in the catalogue. Orders may be phoned or left at this office and will be filled in Toronto and returned. 'Phone 422 for any information you wish.

ONTARIO ARCHIVES
TORONTO

VARIETY SHOWER

Mr. and Mrs. Ford Scouten wish to thank their many friends and neighbors who gathered at the home of Mr. and Mrs. A. H. Scouten on Thursday evening, July 26th, and presented them with the following list of presents:

Mr. and Mrs. A. H. Scouten, bedroom suite; Mr. and Mrs. John Kellar, china cabinet; Mr. and Mrs. McCormick, silver tea tray; Mr. and Mrs. Roy Rose, half dozen silver teaspoons; Irene Chadwick, pair of embroidered tea towels and silver salt and pepper shakers; Mildred Hannah, pair embroidered towels; Mr. and Mrs. Leonard Carnahan, auto; Lulu Haggarty, silver bread knife; Milton Dunn, pickle dish; Mr. and Mrs. Willie Sagar, silver butter knife; Mr. and Mrs. Leslie Kellar, silver and pyrex pie plate; Mrs. Dunn, fruit dish; Florence Clyde, half doz. silver coffee spoons; Mr. and Mrs. Irvine Clapp, salad bowl; Mr. and Mrs. Earl Silver, bon bon dish; John Clapp, silver well and tree platter; Mrs. Calvin Emmons, cake plate; Harold and Charlie Robson, tray; Mr. and Mrs. Douglas Miles, Brown Betty teapot; Mr. and Mrs. Allie Sutton, silver candle holders and candlesticks; Cora Asselstine, glass salad bowl; Mr. and Mrs. Ernest Clarke, aluminum teapot; Fred Scouten, pair woollen blankets; Dorothy Robson, cream pitcher; Edith Kellar, silver-pyrex pie plate; Mrs. J. Clapp, pair embroidered tea towels; Alice and Olive Reselle, silver meat fork; Walter Scouten, silk bed spread; Mr. Grant, bath towel; Lena Emmons and friend, china salad bowl; Helen Babcock, fancy doilie; Percy Stinson, silver butter dish and knife; Mr. and Mrs. Harvey Smith, roasting pan; Mr. and Mrs. Pooke, linen luncheon cloth; Emma McMillan, embroidered towel; Mr. and Mrs. Enoch Snider, pair bath towels; Dr. and Mrs. Mabee, pair of linen guest towels; Russell Snider, serving fork; Mona Hagerman, glass pickle dish; Mr. and Mrs. Harry Sutton, marmalade jar; Ford Denyes, pair bath towels; Nelson Peters, china butter dish; Willie and Irwin Smith, fern stand; Walter McGaughey and Alfred Scouten, Brown Betty teapot; Mr. and Mrs. Clifford Huff, cake plate; Mrs. J. Clapp, starred doilie and edge; Harry Scouten and family, linen tea cloth; Grace Asselstine, half doz. tea napkins; Mr. and Mrs. Percy Lemmon, pair bath towels; Mr. and Mrs. Dennis Smith, nickle teapot; Nellie Lucas, pair bath towels; Mr. and Mrs. Donald Frink and Margaret, glass fruit set; Alfred Pulham, four glass tumblers; Mr. and Mrs. Rupert Snider, pair bath towels; Mr. and Mrs. Herbert Smith, aluminum kettle; Carman and Bonnie Beath Sagar, glass pickle dish; Dr. and Mrs. W. Wilkins, hand painted cake plate; Mr. and Mrs. W. J. Haggarty, linen tablecloth; Mr. and Mrs. J. Wilkins, bed spread; Mr. Arthur Scouten, silver casserole; Miss Deceany Cooke, pyrex baking dish; Dr. and Mrs. Morrison, silver pickle dish and spoon; Mrs. Will Sharpe, pair embroidered tea towels; Mr. and Mrs. Orval Kennedy, silver bread tray; Myrel and Kevin Kellar and brothers, wool comforter; Ruby Wilkins, salt, pepper and mustard set; Mr. and Mrs. Harold McAvoy, china celery dish; Mr. and Mrs. A. Sloan, silver butter dish and knife; Mr. and Mrs. E. Thompson, silver butter knife; Mrs. A. Scouten, mayonnaise set; Mr. I. D. Kellar, $5.00; Mr. and Mrs. Geo. Hannah and sons, $1.00; Mr. and Mrs. Hilton Robinson and Arthur Jinch, $1.00; Mr. and Mrs. Walter Lemmon, $1.00; Mr. and Mrs. D. J. Peters, $2.00; Mr. and Mrs. Stewart Martin, $4.00; Mr. and Mrs. W. C. Snider, $1.00; Helen and Erwell Huff, 75c; Fred Mason, $1.00; A. L. McGregor, $1.00; William Forsythe and family, $1.00; Wilbert Dowdle, $25c; Arthur Fisher, $1.00; Mr. and Mrs. Tom Clancy, $2.00; Mr. and Mrs. Joe Newman, $1.00; Mrs. J. McDonald and Ernest, $1.00; Mr. and Mrs. J. E. Robson, $1.00; Mrs. R. Peters and Earl, $2.00; Mr. and Mrs. Fred Sharpe, $2.00; Mr. and Mrs. E. A. Wright, $1.00; Mr. and Mrs. Ross Hogle, $1.00; Bruce Peters, 50c; Peter Kellar, 15.00; Mr. and Mrs. Kenneth Valentine, $1.00; Mr. and Mrs. Leslie Haggarty and Allen, $2.00; Mr. and Mrs. Alvie Sagar, $1.00; Mr. and Mrs. James Robson, $1.00.

TAMWORTH

Extra-mural examinations are being held at Tamworth, as centre, and a number of local students are writing on these. — A number of young people attended the Field Day at Marlbank, held under the auspices of the United Church, on Monday last. They reported having had a good time. — Services on the Tamworth United field will be held at Marlbank, Reidville and Tamworth, morning, afternoon and evening. — Misses Edna and Jean Milligan, Susie Brown and Claude Milligan are attending Napanee Collegiate. — The Consolidated School opened on Tuesday with the following staff of teachers: Mr. V. Cech, Mr. W. Reid, Mr. Stevens, and Misses Irene and Beatrice MacLaughlan. — Mr. and Mrs. Henry Richardson have returned from Toronto. — Miss Smith, of Frankford, is visiting Mrs. Clarence Lochhead. — Mr. and Mrs. McCallum, of Bailbrook, are visiting former friends. — Mrs. Elliott, Mrs. Ballentine, and Miss Reid, of Enterprise, are among the visitors in the village. — Mrs. Guy Shier, of Windsor, has been visiting relatives. — Miss Helen Yorke has returned from a visit to Ottawa. — Dr. and Mrs. Burrows, Miss Wells and Mr. Percy Wells are among those who attended Toronto Exhibition.

Seperator Oil, 25c quart, at Wallace's. Please bring container.

SCHOOL FAIR DATES

Selby—Wednesday, September 12th.
Odessa—Saturday, September 15th.
Sillsville—Friday, September 14th.
Camden East—Monday, Sept. 17th.
Tamworth—Tuesday, September 18th.
Deseronto—Thursday, September 20th.
Flinton—Saturday, September 22nd.
Centreville—Monday, Sept. 24th.

Gossard

Corset Demonstration

Tues., Sept. 18 Wed., Sept. 19

New Foundations Before New Clothes

That is the important mandate for women who would shop wisely—successfully—economically. Because your clothes fit with greater ease and sureness of line when your figure is correctly corseted.

Miss D. McLean, the trained corsetiere from the Canadian H. W. Gossard Company will be in the corset department on Tuesday and Wednesday, Sept. 18 and 19, to answer your questions and help you in your selection of a suitable garment.

Front Lacing Corsets from 3.25 to 6.00
Combinations from 2.50 to 5.00
Gossard Sobliners from 8.00 to 15.00
Steptoes from 3.75 to 10.00

Take advantage of this service and 'phone for definite appointments.

Remember the dates: Sept. 17-18

The Canadian Department Stores
Napanee, Ontario Limited

School Is Now Open

Let us Outfit Your Kiddies with

HURLBUT
THE WALK-RITE CUSHION SOLE
Shoes for Children

Mothers, decide now to outfit your children with the long-wearing, comfortable Hurlbut Shoes. A good-quality, long-wearing shoe, at popular prices.

Our experienced fitters, together with the wide range of styles, sizes and widths, eliminate guesswork in fitting tender, growing feet with Hurlbut Shoes. CDS-4

Made in Sizes 3 to 7½ and 8 to 10½—11 to 2—2½ to 7

The Canadian Department Stores
Napanee, Ontario Limited

Delivery Free on $5.00 orders or over. On lesser amounts a charge of 10c. per delivery call is required

THE CANADIAN DEPARTMENT STORES LIMITED

Store Hours: 9 a.m. to 6 p.m., including Saturday.

Telephone 71

TERMS: Cash — One Price. Goods Satisfactory or Money Refunded

Friday is Bargain Day

An Exceptional Purchase in Time for Bargain Day

Women's One-Strap Shoes

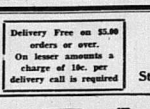

Modelled from a fine, pliable dongola kid, with low heels and rubber lift; cushion insole. An excellent shoe for street wear. Obtainable in EEE width only—side cut out. Sizes 3 to 8 in the lot. Friday Bargain, pair **2.29**

Misses' Patent One-Straps

Pair

Another special purchase of more than ordinary interest. These are patent slippers with strongly sewn extension soles and rubber heels. Pin Seal lay and strap finish. Sizes 11 to 2 in the lot and priced very low for Bargain Day, pair, 1.59 **1.59**

Candy Bargains

Maraschino Cherries, lb. box, 49c.

Plump, meaty cherries, floating in a toothsome strup and resting on a sugar cream foundation, then coated with a velvety milk chocolate. Bargain, 1 lb. box **49c**

Turkish Delight
Bargain, lb. 18c

A luscious, mellow dainty, that satisfies the "sweet tooth.
Bargain, lb. **18c**

Licorice—All Sorts
Bargain, lb. 30c.

In a fascinating variety of shapes and coatings. Very special.
Bargain, lb. **30c**

Milk Chocolate Medallions, reg. 50c. Friday Bargain, lb. **39c**

Gum Drops, 2 lbs. for **29c**

Misses' Slips

Reg. 1.00. Bargain, each, 50c.

A half price bargain, of which there is a limited number. Made of fine nainsook, with opera top—trimmed with embroidery—white only. Bargain, garment **50c**

Women's Combinations

Reg. 1.00. Bargain, garment, 50c.

Made of a finely woven cotton, with tailored top and umbrella knee. Finished with dainty lace trimmings. In white only. A limited quantity at the Bargain price.
Garment **50c**

Bargains of Note in

Housefurnishings

A Particularly Attractive Bargain in

Cotton Curtain Panels

Made of very strong quality cotton, elaborately woven in intricate and highly artistic patterns. Finished with fringe. 2¼ yards long by 36 in. wide. A specially attractive Bargain. Panel **55c**

Fancy Curtain Voile

Reg. 50c. Friday Bargain, yard, 35c.

36 in. wide, very fine weave voile in ivory shade. Attractive allover sweet pea patterns. A splendid material for bedroom or breakfast room windows. Launders very well.
Bargain, yard **35c**

Bargain! Jaspe Taffeta

Reg. 2.00. Friday Bargain, yard, 1.50

A splendid weight taffeta for draperies, bedspreads, cushions, etc. 45 in. wide. Guaranteed sunfast. In rose and gold shot effects. Very attractive and practical.
Friday Bargain, yard **1.50**

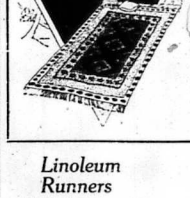

Axminster Mats

Another opportune arrival—just in time for Bargain Day.

Axminster mats—27 x 54 in., in beautiful designs—heavy luxurious pile. Very suitable for bedrooms, doorways, dens, etc. Friday Bargain, each **4.00**

Linoleum Runners

36 in. wide, 6 ft. long. Fine, strong linoleum, reinforced. New Domolac finish, which will give extra good wear. Blue grounds with small conventional or floral patterns; gold brown border. A special Bargain feature.
Each **2.49**

White Enamel Mirrors

For bathrooms, etc.

Neatly finished.

Size 10 x 17.
Friday Bargain, each **59c**
Size 12 x 18.
Friday Bargain, each **69c**

An Impressive Bargain! Women's and Misses'

Georgette and Flat Crepe Frocks

Regularly 22.50. Reduced for Bargain to 15.75

A marvellous collection of really smart dresses at a substantially reduced price for Bargain Day. Made of a heavy flat crepe or sheer georgette in such tasteful shades as Canton blue, sand, oakleaf, navy, or black. Adroitly handled style treatments include flares, pleats, drapes used in novel ways. Further enhanced with collars or V necklines, jabots, etc. Sizes 16 to 20 and 38 to 48. Friday Bargain, each **15.75**

Children's Broadcloth Dresses

Reg. 1.50, Bargain Day, each 1.00

Fashioned of a smooth, closely woven broadcloth in colors of blue, rose, peach or white. Finished with roll collars and pockets, relieved with touches of embroidery. Finished with tie belts and inverted pleats. Sizes 8 to 14 years. Bargain, garment **1.00**

Women's and Misses'

Chamoisette Gloves

A quite weighty quality with turn back cuff embroidered in contrasting shades. Embroidered back stitching. Colors are beige, natural, chamois and dove grey. One dome fastener. Size 6 to 7½. An exceptionally interesting Friday Bargain, just received, pair **49c**

A Rousing Value that Reflects the Spirit of Bargain Day

Men's and Young Men's Tweed Suits

Reg. 19.50. Friday Bargain, suit

Here, men, is an unsurpassed suit opportunity, hardy, dressy tweeds woven in smooth and heavy weaves in smarter single and double breasted models. The shades are grey, fawn and brown mixtures—the patterns quite distinctive. The tailoring is what you might expect in a much higher priced suit, much higher than their regular 19.50 selling price—strong seams, good linings, the neat, smart fit, which spells quality. Be early, quantity is limited. **12.95**

Bargain!

Men's Tweed Caps

Cut on fashionable lines from smooth-finished tweeds in grey, fawn and light brown check and stripe patterns—very suitable for Fall. Neatly fitting and bought as a special Bargain Day attraction. Sizes 6⅝ to 7½. Each **1.00**

Boys' Bloomers

Reg. 2.50. Bargain, 1.95

Sturdy tweeds and serges in greys, fawns and browns, also plain blue. Check and stripe patterns, equipped with governor fasteners. Sizes 26 to 36. Friday Bargain, pair **1.95**

A Broken Assortment at Bargain Prices!

Men's Felt Hats

Reg. to 5.00. Bargain, each 3.50

A broken assortment of fine fur felt hats in the popular greys and fawns, smart shapes for both stylish and conservative dressers—roll, snap or welt brims. Sizes 6¾ to 7¾. Friday Bargain, each **3.50**

Men's Tweed Trousers

Reg. 3.95. Friday Bargain, pair 2.95

Trousers for either work or wear around the house. Tailored smartly from hardy tweeds in grey, brown and fawn mixtures—stripes and plain shades. Finished with 5 strong pockets, belt loops; with or without cuff. Sizes 32 to 44. Friday Bargain, pair **2.95**

Men's Combinations

Reg. 3.00. Bargain, suit 1.95

Spring needle knit in cream, mercerized. A splendid weight for early fall wear. Splendidly finished and reinforced at essential points. Sizes 36 to 44. Excellent Bargain Day value, suit **1.95**

Men's Flannelette Pyjamas

Made of a soft, fluffy flannelette, for either fall or winter wear. Finished with breast pocket and silk frogs. Assorted stripes of shades of mauve, blue or pink. A special Bargain Day purchase at a saving price. garment **1.95**

Two Rousing Specials from the Piece Goods Department

150 Yards Figured Crepe-de-Chine

Reg. 1.40 to 1.98. Friday Bargain, yd. 95c.

A sheer, silky weave in attractive floral and stripe patterns. Navy grounds with green or sand dots and floral patterns. 36 in. wide, and sharply reduced for a Bargain Day feature, yd. **95c**

225 Yards Figured Georgette

Reg. 2.00 to 3.50. Friday Bargain, Yard 1.49

A lovely dress material, very finely woven, featuring beautiful floral patterns in light and dark grounds, with dot, sprig, floral and modernistic motifs. 38 inches wide, and an early shopper's bargain choice, yard **1.49**

Every day is Economy Day at the C.D.S.

THE CANADIAN DEPARTMENT STORES LIMITED
Napanee Ontario

T. EATON Co. Order Office

Take full advantage of the many shopping suggestions listed in the catalogue. Orders may be phoned or left at this office and will be filled in Toronto and returned. 'Phone 422 for any information you wish.

Shop in the morning and avoid the crowded hours

ONTARIO ARCHIVES
TORONTO

ONTARIO ARCHIVES
TORONTO

Men's and Young Men's

Worsted Suits

SPECIAL

$19.75

Pure Wool Botany and Cross Bred Worsteds in the season's newest Fancy Blue Stripes.

Neatly tailored in open notch S. B. style and extra well lined with lustrous Celanese.

Usually priced at $22.50 to $23.50.

Our Special Price to open the Fall Season, $19.75.

Boys' and Youths' Suits

(With two Long Trousers)

ON SALE

$9.95

Newest designs and colorings of Lavender and Fawn broken semi-visible diamond and cube effect, and Fawn Stripe with mixed pattern, in Boys' and Youths' new D. B. style Coat with two long Trousers. Sizes 27 to 35. On Sale at $9.95.

Boys' Bloomer Suits

ON SALE 1\2 PRICE

All sizes, all colors, all qualities of Boys' Bloomer Suits in nice three-piece belt styles; many with two pairs Bloomers. We must reduce our stock of Bloomer Suits, and are giving the drastic reduction 50 per cent. to clear.

Suits formerly priced $6.00 to $15.00
On Sale at 3.00 to 7.50

Come and See a Real Bargain

Girls' Fancy Polo Pullovers, On Sale, $1.69

Girls' Boys' Wool Jersey Polo Collar Sweaters, with Fancy Stripes.
All sizes to 32.
On Sale, 98c.

Women's Hosiery On Sale

All Our $1.00 Hose On Sale, 69c.

$1.50 Pure Silk Hose On Sale, 98c.
Women's Pure Silk Hose in Garter Top style. A limited quantity only of our $1.50 Hose, On Sale, Friday and Saturday, 98c.

J. L. Boyes & Son

Doxsee & Co

Specials in New Felt Hats for Autumn

Now is the time to get a new felt hat for Autumn. We represent a very special line and there are small fitting and medium drooping and turned surface styles for Matron and Misses in large and small heads.

Colors are Black, brown, navy blue, sand, green and grey.

HOSIERY
Silk stockings in all the shades. Special prices.
Corsets and Brassiers a Specialty.

The Leading Millinery House

Canning Requirements.
Jars, Rubber Rings, Zinc Tops, Granite and Aluminum Canning Kettles, all sizes.
Wilson's Hardware.

AT RICHMOND'S

Quaker Flour . $4.10
Mother's Flour, in Gingham, $4.10
Ivory Flour . $3.90

FEEDS
Bran—Shorts—Victor's Vim Whole Wheat

Binding Twine
Get our prices before you buy

Sugar by Cwt.
New White Honey, 10 lbs. for $1.00
Send your Order
RICHMOND'S STORE
ROBLIN

Dry Wood
Blocks and Slabs in any desired lengths.
Office, Opposite Post Office, Napanee
Phone 356J
WILFRED S. WILSON
COAL AND WOOD

Hunt's Delicious Chocolates, as fresh as if bought in one of their own Toronto stores! A shipment each week absolutely insures this. Sold in 1, 2, 3, and 5 lb. boxes, (60c. lb.), at Wallace's, Sole Agents for Napanee.

Personals

It is the desire of the publishers that all should take an interest in this column of The Beaver. If you have friends visiting you, or are going away for a trip, leave word or send it on a Post Card.

Mrs. Robt. Perry spent the week end with her granddaughter, Mrs. Robt. Newbig, Syracuse, N.Y.

Mrs. Robt. Perry has returned home, after spending a week with her granddaughter, Mrs. Jay Backus, Constableville, N.Y.

Mr. and Mrs. Abe Hagerman, Oshawa, accompanied by their guests, Mr. and Mrs. John Wood, Selby, and Mrs. W. Pinney, Newburgh, motored to Hamilton, Queenston, and Niagara Falls. They also took in the Exhibition in Toronto.

Mrs. E. McGurn, of Buffalo, and her sister, Mrs. W. J. Bushell, of Kenmore, are spending their vacation in New York City.

Mr. Clarence Bradshaw and Mr. Howard Miller motored to Franklin Centre, Quebec, and spent the week end with the latter's parents, Mr. and Mrs. G. B. Miller.

Mr. Jack Grange left to-day for St. Andrew's College.

Mr. William R. Miller, Franklin Centre, Quebec, is spending the week with Mr. Clarence Bradshaw, Selby, and his two brothers, Messrs. Howard and George Miller, Bath, Ont.

Mr. and Mrs. Elwood Robinson, of Toronto, have returned home, after spending their holidays in Napanee and Marlbank. They were accompanied by Mrs. Robinson's grandmother.

Mr. and Mrs. John C. Pitchett, Edith and Edwin Pitchett, Mr. and Mrs. Norman F. Galt and Edna, and Mr. and Mrs. Stewart Ruttan and three daughters motored to the Sand Banks last Sunday.

Mr. and Mrs. John Blakely, Oshawa, have been renewing old acquaintances in Deseronto.

Mr. and Mrs. Harry Blakely and Marion spent the week end with her parents, Mr. and Mrs. C. Young, Hamburg Road, returning on Monday to their home in Oshawa.

Mr. and Mrs. Archie Cook and daughter, Hessie, Oshawa, arrived home on Saturday, after spending a week with friends at Roblin and Deseronto. They were accompanied home by Mrs. Harvey Cook and daughter, Frances.

Mr. and Mrs. John Amey and son, Charles, Odessa, spent the week end at the Toronto Exhibition.

Mrs. Christie Young, Hamburg Road, returned home on Sunday last, after spending a few days with her daughter in Oshawa, and also attending the Toronto Exhibition.

Mr. and Mrs. John Blakely and Mr. and Mrs. Harry Blakely and baby, Marion, of Oshawa, spent Sunday with Mr. and Mrs. Christie Young and family, Hamburg Road.

Mr. Thomas H. Whelan, of Vancouver, B.C., is visiting his sister, Mrs. Pat Gleeson, East Street.

The following were visitors at the home of Miss Bryers this week: Mrs. C. Mills and Miss Jean Mills, of Hamilton; Mr. and Mrs. O. V. Bartles, Kingston; Mrs. C. A. Robinson, Wilsby; Mr. and Mrs. K. Priest and family, Bath.

Miss Bryers, who has been visiting in Kingston, has returned home.

Mr. Lester Boyes left to-day to enter St. Andrew's College.

Mr. and Mrs. J. A. Vandewater spent a few days in Toronto last week, attending the Exhibition.

Mr. and Mrs. Wm. H. J. Amey, of Ernestown, returned home on Saturday, after a week's visit with friends at Niagara Falls and Toronto, and taking in the Exhibition.

Mr. Russell Galbraith spent Sunday with his parents at Colebrook.

Mrs. H. Stafford and Mable have returned home, after spending a week in Toronto, attending the Exhibition, and visiting friends near Georgetown.

Mrs. J. F. Deschane, Napanee, and Mrs. Arthur Wood, Ernestown, were in Belleville on Monday to attend the funeral of Mrs. Norman Fisk, which was held in Bridge Street United Church.

Dr. and Mrs. Godard, Imperial, Sask., are visiting at Mr. John Athey's, Odessa.

Mr. and Mrs. Clarence Reid and son, Donald, are spending two weeks with relatives in Toronto and Rochester, N.Y.

Mr. and Mrs. John Wood, Selby, and Mrs. Wm. Pinney, Newburgh, arrived home on Tuesday. Mrs. Wood and Mrs. Pinney spent ten days with Mr. and Mrs. Hagerman, Oshawa, and with other friends in Toronto.

Mrs. (Rev.) J. C. Seymour, Belleville, is visiting her son, Rev. R. M. Seymour, at Morven.

Mr. and Mrs. Walter Winter, Harold and Martha Winter, and Sanford Russell, all of Selby, have returned home, after spending a few days at Toronto exhibition, and visiting friends at Hamilton and Niagara Falls.

Mrs. J. A. Lutton, of Chicago, and Miss I. Amey, of Napanee, spent a couple of days last week with Mrs. W. Amey, Deseronto.

Mrs. A. E. Webb, of Los Angeles, California, spent the week end with Mrs. Lillie Perry, Camden East.

Miss Nora Herrington spent Sunday in town with her brother, Mr. W. S. Herrington.

Mrs. Harry Pringle, of Sharp's Corners, has arrived home, after spending the past two weeks visiting friends in Buffalo, Niagara Falls, Port Colborne and Toronto.

Mr. and Mrs. F. S. Boyes returned to Town on Monday, after spending the summer at Wycombe.

Miss Edith Coleman has been a guest at the Vicarage for a few days.

Mr. John Daly returned yesterday to Upper Canada College.

Miss Nellie Herring left Monday for California.

Miss Mary Daly is spending the week with Miss Jean McIntosh, Toronto.

Mrs. Templeton is spending the month with her daughter, Mrs. Carlisle, in Winnipeg.

Mr. and Mrs. C. O. Kayler and Mr. and Mrs. Jas. Wilson, of Fair View, were visitors at Mr. and Mrs. Chas. Garrison's, Centre St.

Miss Audria Johnston has returned from a short visit to Boston, Mass.

Mr. and Mrs. F. S. Boyes are spending two days in Toronto, this week.

Mr. and Mrs. Charles Garrison have returned from a motor trip of two weeks, visiting the cities of Oshawa, Toronto, Brantford, Woodstock, Stratford, London, Windsor, Detroit, Dearborn, thence through the States of Michigan, Indiana, and Illinois, visiting the noted Radio Distributing station of Zion City. Both report a very pleasant trip of 1832 miles.

Mr. and Mrs. Chas. Garrison visited Professor Baird and family, at Stratford, recently.

Mr. and Mrs. Murnie Hartin and children have returned to their home in Port Robinson, after spending a few days with their uncle, Mr. Wesley Davis, Selby. They were accompanied by Miss Lula Davis, who will spend a few weeks visiting friends at Welland and Niagara Falls.

Mr. W. H. Kelly, Mr. and Mrs. Roy Baker and sons, Dean, Charlie, Allan and Douglas, of Norwood, spent Sunday at Mr. Robert King's, Croydon.

Rev. W. P. Woodger was the special speaker at the Masonic Lodge meeting in Trenton on Tuesday night of this week. His address was upon the subject: "What Are You Worth?"

The Misses Marjorie and Betty Gibbard left on Monday for Toronto to enter Bishop Strachan's School.

Mrs. Ernest Smith spent last week in Toronto, visiting her sister.

Mr. and Mrs. W. A. Grange have closed their cottage at Watercombe for the season.

BIRTHS.

SOLMES—At the Women's Hospital, 65 Bloor St. East, Toronto, on Tuesday, September 4th, 1928, to Mr. and Mrs. Fenwick D. Solmes, a son. — Lorne Robert.

THOMPSON—At Napanee, on Thursday, August 16th, 1928, to Mr. and Mrs. R. F. Thompson, nee Evelyn Rodgers, a daughter. — Elizabeth Ellen.

MARRIAGES.

CLANCY — BROWN — At the Parsonage of the United Church, Newburgh, on Saturday, August 25th, 1928, by the Rev. T. H. P. Anderson, Florence E. Brown, daughter of Mr. and Mrs. John Brown, Enterprise, to Mr. Fletcher C. Clancy, of Centreville.

BRUCE—RAMSAY—At the home of the bride's parents, Newburgh, on Wednesday, September 5th, 1928, by the Rev. T. H. P. Anderson, Jean E. Ramsay to Mr. Wm. M. Bruce, of Kingston.

DEATHS.

IRWIN—At the Kingston General Hospital, on Sunday, Sept. 2nd, 1928, Orville Waldon Irwin, son of Mr. and Mrs. Robert Irwin, Gananoque, Ont., aged 23 years, 11 months and 20 days.

DAFOE—At Chapleau, Ont., on Saturday, August 18th, 1928, Margaret Jane Davis Holtby, beloved wife of George Dafoe.

IN MEMORIAM

In sad but loving memory of our little darling, Dorothy May Hawley, who fell asleep in Jesus Sept. 11th, 1927.

The fairest lilies are the first to fade,
The sweetest the first to fall.
The fondest, dearest, best of all,
Within the grave is laid.

Like nature's choicest flower,
She for a while did bloom;
Then dropped her lovely head
Among the sweet perfume.

She was the sunshine of our home,
A treasure to us given;
Just when we learned to love her most
God took her home to Heaven.

Ever remembered and sadly missed by Mamma, Daddy, and Marjorie. 37ap

IN MEMORIAM

In loving memory of Baby Hubert Dowling, who died Sept. 5th, 1927.
37a —Mr. and Mrs. W. V. Dowling

White Muresco, 10c. a lb. in bulk; Muresco and Alabastine, 5 lb. package 60c., any color, at Wallace's.

The Florence Beauty Parlor.
Manicuring, Scientific Scalp Treatment, Facial Treatments, Marcel Waving, Hair Cutting, Shampooing, etc. MRS. E. F. SMITH,
Above Wallace's Drug Store.
John St., Napanee.
Phone 331. 29tf

HOGS WANTED

Cattle, Calves and Lambs Wanted

I will ship on Thursday, Sept. 13th, from Napanee and Newburgh. Hogs must be at Newburgh by 10.30 a.m. Will pay highest market price for hogs weighing from 175 lbs. to 235 lbs. So off for sows. Good Veal Calves according to quality. Light, young, inferior calves positively not taken at any price. Have hogs in by 12.30 o'clock.

C. W. HAMBLY.
JOS. RAMSAY.

Cattle, Hogs, Calves and Lambs Wanted

Will ship Hogs, Calves and Cattle, from Napanee, Moscow and Newburgh, on Saturday, Sept. 15th, and will pay highest market price for all live stock.

C. I. RUSSELL.
Phone 412, Napanee.
J. E. HARRISON.
Phone Newburgh, 3.
'Phone 238 before selling.

SALES REGISTER

On Wednesday, Sept. 12th, 1928, at 1 o'clock sharp, S. W. Clark will sell by public auction for Mrs. J. F. Detlor, owner, at the Village of Newburgh, the property known as the Newburgh Hotel, also household furniture, stoves, etc., ice cream parlor fixtures, cutter, buggy pole, wheelbarrow, 2 robes, neckyokes, forks, ice saw, one-man saw, etc. Terms cash. 37a

A Pointain Pen for $1.00! Good, because Waterman made. For sale at Wallace's.

ROBLIN WEST

Several from here attended Centreville Fair on Saturday.—We have been favoured with ideal weather for the past week. — Mr. John Schamehorn sports a new Chevrolet Landau.—Mr. and Mrs. Dan Richmond, also Mr. and Mrs. Tommy Richmond, attended the Fair at Belleville.—Mr. and Mrs. Archie Cook spent one day recently with his brother, Mr. Robt. Cook.—Miss Ruth Johnson has returned home after spending the past two weeks with Mr. and Mrs. Wesley Yorke. —Mr. and Mrs. Starr Wilson, of Toronto, have returned home after spending their holidays with Mrs. Wilson's Parents, Mr. and Mrs. J. Cook.—Mr. and Mrs. M. A. Griffin and children have returned home after spending their holidays with relatives and friends in this vicinity. — Mr. and Mrs. Stanley Lasher spent one day recently at Mrs. Lasher's father's, Mr. John Schamehorn. — We extend our deepest sympathy to the wife and friends of Mr. Nelson Richmond who passed away at Kingston General Hospital on Sunday, September 9th. — Mr. and Mrs. Cephas Johnson, Belleville and Mr. and Mrs. Ed. Johnson of Leyland, spent Sunday at Mr. and Mrs. Wesley Yorkes. — Mr. and Mrs. Johny Belton, spent Saturday in Napanee.

Preserving Powder at Hooper's.

DORLAND

It was a real treat to have Mr. Plant back in the pulpit again on Sunday, after an abscence of ten weeks. We hope everyone will take advantage of the regular services— A well attended meeting of the W. M. S. was held at the hospitable home of Mrs. Robert Cousins last Wednesday p.m. The devotional exercises were ably conducted by Mrs. Ross Humphrey and the study book was in the capable hands of Mrs. T. N. Davis. The society has completed and sent in two quilts and a layette.—A pleasant event took place on Thursday evening when members of the congregation and a few other friends met at the home of Mr. and Mrs. A. C. Davis and presented them with a variety shower as token of the esteem in which they are held in the church and community. Rev. Mr. Plant in a brief address, tendered the sincere wishes of those present for a happy and prosperous wedded life for Mr. and Mrs. Davis. Mr. Davis replied in a few words. — The Women's Institute meeting, which was to have been held at the home of Mrs. W. J. Magee on Wednesday of this week, has been postponed until Tuesday Sept. 18th. — Among those from this locality who attended Toronto Exhibition were, Mr. and Mrs. J. W. Duffett, Mr. and Mrs. F. B. Roblig, Mr. J. A. and Miss G. Chalmers, Mr. and Mrs. A. C. Davis, Mrs. T. N. Davis and Mr. A. W. Allison. — All the local schools have new teachers this term, Miss Mildred Rikley, of Hayburn, in No. 1, Miss Margaret Mitchel, of Renfrew, in No. 2, and Miss Vought, of Ohio, in No. 3.—The great event for all the children is the fair at Sillsville on Friday. — Mr. Lawrence Magee and sister, left on Tuesday for a motor trip to Hamilton, Niagara and other points. — The rain on Monday night was a help to farmers who are trying to plow. — Miss Hattie Magee has returned after spending a few days with her sister Mrs. F. Vanness, Enterprise.

More Milk and Less Feed.
When you spray the cows with "Stockaid". It is the best yet as reported by those who have used it. Sold at Hooper's Drug Store.

Phone 226 **McGREER'S** Phone 226
Cash and Service Grocery
SEYMOUR BLOCK
DUNDAS ST. NAPANEE

Where Prices Tell and Quality Sells

Special Valves in Teas and Coffees

"WE AIM TO SATISFY"
W. ROY McGREER

SCANLIN'S GARAGE

OWNED AND RUN BY A MECHANIC

First class repairing on all makes of cars, and a complete line of parts and accessories.

Our equipment is up to date, and includes Oxy-Acytelene welding in all its branches.

Batteries Charged and Repaired.

Sole agents here for the famous Gutta-Percha Tires and Tubes.

High grade Motor Oils, and Gasoline.

Get your car alemited at Scanlin's, 100% Alemite service.

Day and night service, with service car on hand at all times.

THOS. SCANLIN & SON
TAMWORTH, ONTARIO 13tf

GIBBARD'S
HOME FURNISHERS

Always welcome you to visit their store and see the new designs that we are continually getting in. Our Fall furniture will be shown soon.

Kroehler-made Chesterfield Suites.
Third floor devoted to Gibbard Solid Walnut Exhibit.
Baitz Brothers Lamp Shades.
Axminster Rugs.
Ruddy Kitchen Cabinets.
Full line of Windsor Chairs.

FRIDAY SPECIAL
25—Only—25
Congoleum Rug Hall Runner, eighteen in. wide, nine ft. long. Only put on the market. A dandy rug for your hall downstairs or hallway upstairs. Special Price, Friday only $1.20.

Large assortment of Fibre Chairs and Rockers.
Willow-made Chairs and Rockers.
Mole Leather Rockers.
Solid Walnut, Cedar lined Chests.
All Cedar Chests.
Hall Mirrors and Tables.
Baby Carriages.
Writing Desks and Spinets.

Let us demonstrate the
Brantford Electric Washer
to you. Easy terms if you desire them.

Library Tables. Den Sets.
Diningroom Suites. Bedroom Suites.
Odd Dressers and Vanities.
Spring-filled Mattresses.
Simmons-made Springs and Bed Outfits.
Kitchen Chairs. Nurse Rockers.
Kindergarten Tables and Chairs.

Many other lines are carried by us. Be sure to call and look around, you are always invited.

Service - Quality - Satisfaction

PHONE 359 PHONE 359
McIntosh Bros.
Where you get Real Value for Your Money

Boys' Bloomer Pants, Serge or Tweeds, all sizes, from $1.00 up.

Boys' Sweaters and Sweater Coats from $1.00 up.

Pearl Naptha Soap, 26 bars for $1.00

Ladies' Art Silk Hose, Extra Special, 49c pair.

Ladies' full fashioned Hose, Corticelli, Our Price, $1.49 pair.

Don't Forget the Remnant Tables. Bargains Galore!

Special line of Ladies' Umbrellas, all one price, $1.39.

Kiddies' Jersey Suits, 2 to 6 years; Our Price from $1.49 up.

Come in and See the New Dinnerware

Special Sale of Teapots from 29c each up

Sherbet Glasses, Grape design, 3 for 50c.

THE THRIFTY HOUSEWIFE SHOPS AT
McIntosh Bros.
WHERE YOU GET NO OLD STOCK

YARKER SOUTH

Mr. Cassen Davey had quite a number of men on Friday last putting in cement in the stables of his new barn.—Mrs. Martha Love left on Wednesday last for a motor trip to Montreal and Cowansville, where she will visit Rev. and Mrs. A. T. Love and Mrs. R. G. McWilliams. Mrs. Chester Love spent Thursday in Yarker with her parents. — Mr. and Mrs. Harold Huff and children spent Sunday with their uncle, John Reids of Glenburnie.—Mr. and Mrs. Sperry Snider of Sydenham and Mr. and Mrs. Joe Newman of Wilton spent Sunday at John Love. We are sorry to report Mrs. Chas. Curl on the sick list. We hope for a speedy recovery.

Exacting Publicity Agent (examining artist's drawing of crowded liner)—"Uh! Not bad—but you've got a passenger on the second deck, who isn't smiling."

Subject—Have I the right expression you require?
Photographer — Perfectly natural, sir.
"Then be quick; it hurts my face."

ONTARIO ARCHIVES
TORONTO

ONTARIO ARCHIVES
TORONTO

BAKE YOUR OWN BREAD

ROYAL YEAST CAKES

STANDARD OF QUALITY FOR OVER 50 YEARS.

HOME-BAKED BREAD IS BEST OF ALL

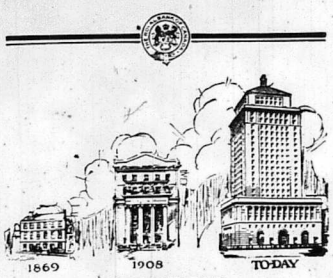

PROGRESS

SOUND business principles and a policy of gradual expansion have marked the steady growth of this Bank for sixty years.

To-day, one of the largest and strongest banks in the world, it serves every phase of business and private life at home, and is taking a leading part in the expansion of trade in foreign markets.

The Royal Bank of Canada

Napanee Branch - - W. J. Wiggins, Manager
Enterprise Branch - - V. D. Olliver, Manager

P.S.—
"Station-to Station calls are cheaper."

Mrs. Allen wonders why calls to her home cost 40c, while Mrs. Brown's cost only 30c.

The reason lies in the postscript of Mr. Brown's letter. "Call me regularly . . . Station-to-Station calls are cheaper."

So Mrs. Brown gives the distant telephone number and tells the operator, "Anyone there will do." That makes it a Station-to-Station call.

The low evening rates (after 8.00 p.m.) and still lower night rates (after midnight) apply on such calls; and, usually, connection is made *while you remain at the telephone.*

Do as Mrs. Brown does. *Remember the postscript.*

BELL TELEPHONE COMPANY OF CANADA

825

"HELPED ME WONDERFULLY"

Woman Strengthened by Taking Lydia E. Pinkham's Vegetable Compound

"Port Colborne, Ont.—"After having an operation, I was very nervous and weak, nervous and very near unfit to work. I saw Lydia E. Pinkham's Vegetable Compound advertised and tried it and believe it helped me wonderfully. I have no weak spells any more, the pains have left me and my nerves are much better. I feel safe in saying Lydia E. Pinkham's medicines have helped me wonderfully."—Mrs. W. H. BENNETHELLER, Box 143, Port Colborne, Ont.

MONSTER SERPENTS.

From Time Immemorial Sea Serpent Has Figured In Story and Legend.

Along the Roman naturalist (23-79 A.D.) tells of enormous snakes and fish, surprisingly similar to the whale-monsters were sent against them.

The hardy Norse fishermen have thrilling stories of sea serpents. Olaus Magnus, a Swedish bishop, wrote of "a very large serpent of length upward of 240 feet and 20 feet in diameter, with a row of hairy two feet in length hanging from the neck, sharp scales of dark color and brilliant flaming eyes. It raises coasts and snatches away the men by raising itself back out of the water, and devours them."

Hans Egede, a Norwegian missionary to Greenland, tells of encountering, on July 6, 1734, "a very terrible sea animal, which raised itself so high above the water that its head reached above our mainstop. It had a long, sharp snout, and blew like a whale." The sketch with a body from 25 to 30 feet long, and almost as thin as a ribbon, is believed by some naturalists to be the creature which gave rise to many remarkable stories told from ancient days until now of "sea serpents." The silvery body, crossed with dusky stripes, the grotesque head and face, with enlarged fins tipped with red, waving above like a horse's mane, might well give foundation, it is said, to almost any story.

Still no one can definitely say that the sea serpent does not exist.

KNOWN BY ODORS.

Aviators Can Get Bearings From "Smells" From Cities.

A keen nose will aid an aviator in his bearings over strange parts of the United States, and especially over cities.

Major R. W. Schroeder, for many years holder of the world altitude record in an airplane, is authority for the assertion that nearly a city has its own individual scent.

The smell of Hull depend mostly on the direction in which the wind has found. "A fine smelter town has its own smell, a working city has another, and a small city has upward of a dozen kinds of smell. Vinegar plants and tanneries and other such industries have their own smells.

"Whiting and East Chicago, where the Standard and Sinclair oil companies have their large refineries, can be located by the odor, even in fog or darkness which hides them from the flyer. One whiff tells the aviator where he is.

"Chicago is distinguishable by the odor of the stockyards.

"There are many other kinds of landmarks in the air. On a clear day a white vapor perpetually hangs over Niagara Falls, can be seen for 75 miles before the falls come into view. When a plane nears a city with a large cement plant the pilot can see a fountain of whitish dust rising long before he can see the town. It gives the upper air a hazy-like Indian summer.

"Long before a flyer can see an ocean which he is approaching, he can smell the salt air and feel its tang. Deserts send up an oven-like blast with a particularly dusty smell."

He anxiously—"I say, Jill, what do your parents think of me?"

She lightly—"I really don't know—father hasn't said and mother is waiting for his opinion so that she can disagree with him."

THE PEASANT

By J. D. Beresford.

Does anyone ever read Grant Allen now, I wonder? Probably his name, if it evokes any association at all, will be coupled with that novel of his "The Woman Who Did", which he issued as a challenge to Victorian. It fell a little flat even so. The representative bourgeois was not so epate as the author expected. And the modern young woman would probably rank it as fit for Sunday Schools. Grant Allen was the kind of pioneer who is quickly forgotten. He was a variously minded man with many interests. But he was an exponent of the new school of realism before H. G. Wells and of detection by the accumulation and comparison of small inferences before Conan Doyle.

I never knew Grant Allen himself, but I knew his widow something over twenty years ago; and it was from her that I learned most of his gift for making shrewd deductions as to a man's occupation and history from the observation of small details that would escape the untrained eye. That struck me all those years ago as a fascinating game to play; and I have played it intermittently ever since. But it needs a wide experience and much curious knowledge to play it successfully, and the beginner should always try to check his inferences by subsequent conversation with the subject; often a matter requiring considerable tact and ease of manner.

It was the thought of a recent essay of mine in this style that set me thinking of Grant Allen and wondering what he or Conan Doyle would have made of the material presented to me.

I was travelling between Liverpool Street and Cambridge, and my companions in the third-class compartment did not offer, I thought, very engaging objects for study. There was an obvious undergraduate in one corner; a stoutish young man completely engrossed by the solid-looking work he was reading; and I placed him satisfactorily enough, not only in the past but even in the future. He would certainly, I decided, become a don. Of the other three occupants of the compartment, two were middle-aged, middle-class men, who offered no material of interest. No doubt they differed in various particulars from each other and the assessable average of their kind, but their differences, to me, were negligible. The last member of our party was a peasant.

And it was he who set me speculating. I wasted little time in trying to "place" him; that was too easy. He was used to horses, his legs told me that. He had apparently been up to town for the day—he had no visible luggage—possibly for his daughter's wedding or some function of the kind, for he was wearing his "best clothes". I put him down as a farm hand whose principal work was in the stables. His age was between sixty and seventy, and he had lost most of his front teeth.

But what engaged my thoughts was less his employment than the type. He had an ash stick that he held upright between his knees, resting his gnarled old hands on the crook and gazing straight out before him with an air of perfectly vacant reverie. What had he to think about? I reflected. All his life had probably been spent on one small fen-farm. How many times in his sixty-five years or so had he even been so far as London? It was possible that he could neither read nor write? I had not long returned from four years spent on the Continent, and I smiled to myself at the thought of how impossible it would be to convey any impression of that world to this queer little old man, whose whole experience had been bounded by knowledge of life in a fen-farm.

At Bishop's Stortford the two average men left us—that was the sort of place at which they would get out;—and my peasant and I were left practically alone in the compartment. The undergraduate wore the look of one who resents being disturbed by a stranger. He had, no doubt, seen me watching him and attempting unsuccessfully to read the title of his quarto. It was the peasant who opened the conversation. I had not thought it worth while. Once started, however, I encouraged him to continue, and before we reached Cambridge, whereof he had to change for Newmarket, I had learned the best of his history, which differed in various important particulars from that I had attributed to him.

He had been a jockey; had lived for seventeen years in Berlin, married a German woman, and been interned in Ruhleben during the war. That, however, was but the beginning. Further than this he had ridden horses for the late Czar in St. Petersburg; he was exceedingly familiar with the Bois de Boulogne and pronounced Auteuil and Longchamp with a very passable French accent; he knew Vichy and Paris and not long before had been over to Cologne in charge of ninety horses that his present employer had sold to a German firm, and was now just returning from Ireland, either being or having been—he was a shade mysterious at this point—in charge of blood-stock bought from or sold to that country.

And yet I maintain that I had been right, in a way. His speech was still that of the Cambridgeshire labourer; she had been born in Kent, and for all that he appeared to have learned in the course of his Odyssey was a string of facts that had exercised little relevance to his present way of life. His only story was of a tremendous spree he had had in St. Petersburg, when a Royal Duke had entertained him and made him drunk on champagne. And Berlin, the Bois, Vichy and Paul meant nothing to him but the names of different racecourses. His real knowledge, he knew of horses and racing, he had learned in Cambridgeshire in his youth; and so far as I could see his experience of Continental life, so greatly exceeding my own, had added nothing to his mental equipment.

But we got on famously together, he was ready to offer me a tip when, he found out at Cambridge, I told him that in all my fifty-four years I had never once backed a horse, he said that I was a wise man, and he had that much! Or was it that he was relieved to find one rare individual who was not eager to tap knowledge from him in connection with that one desirable point of knowledge he possessed? Or was it that he felt as queer and rather pleasant that anyone should be more interested in his own life than in what was going to win the Cambridgeshire?

What I am still wondering is whether Grant Allen or Conan Doyle would have guessed better than I did. And, if so, upon what indications they would have based their inferences?—Manchester Guardian.

A New Tire with sinews of Pure Rubber

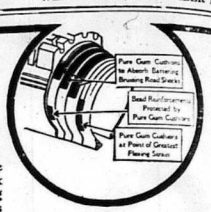

Every "GP" Gum Cushioned Tire is an athlete—always in the pink of condition—capable of enduring the long grind of many thousands of miles without cracking under the strain. "Gum Cushioned" is the term applied to the sinews of pure gum placed between the cord layers to cushion the tremendous shocks of the road. Think of the advantage of entrusting your car to four such athletes as these, knowing your "GP" Gum Cushioned Tires are meeting and overcoming the adverse conditions of the road. The nearest "GP" dealer will attend to your tire requirements.

"GP" Pure Gum Tubes

"Gutta Percha" Tires
GUM CUSHIONED
A wonderful Cushion feature exclusive to G. P. Tires.

BUY YOUR GUTTA PERCHA TIRES AND TUBES FROM
JACK MURPHY, Market Square, Napanee

THE SISTERS.

(Manchester Guardian.)

Mrs. McDermotty sat on a bran-bag in the back of Hoyle's shop. The other customers were probably glad that she chose to be seated on the bran rather than on any of the sacks of flour for human consumption. She had chosen it because of its convenience to the bread hamper, from which she took up one loaf after another, squeezing to see which was the freshest and leaning in the soft side of each the dark impression of her thumb. It is not every old woman in a shawl that a business man like Hoyle would let finger his wares unwatched. But the whole village knew Mrs. McDermotty.

She emptied the balance of her week's pension into her lap, muttering as she chased threepenny-bits and halfpence down the greasy folds of her skirt.

"Little bits o' money. God help me. I'm too old to contend with them. Bread and tea and sugar and a candle. And I thought I'd the price of a quarter o' butter, but I haven't it, glory be to God."

Hoyle, behind the counter, took a quarter-pound of butter on his scoop. "The price'll be fall right, ma'am," he said. "You had a right to take it and the sister sick."

But she repelled the offer of credit with a gesture so emphatic that her one sixpence rolled off her knee and had to be recovered for her by a neighbour.

"I never owed a halfpenny to anyone," she said. "Nor me sister either. It's all according to the way you're brought up." She added tartfully, knowing that many of the better-dressed customers who crowded the shop would have bills standing against them: "Me and Eliza was brought up to live decent and honest."

"What ways the poor old sister?" inquired the neighbor who had caught the sixpence.

"Is it old Eliza? Ah, she's very bad, Mrs. Flynn." Mrs. McDermotty rocked on the sack in fits of inconsequent mirth. "God forgive me for laughing, but she's a foolish old thing—no good anyway. She went out in a field and a cow trod on her toe, and she can't put a shoe on her since, for the toe's standing up like that!" She erected her own thumb vertically in illustration, and the ball of it showed pale where its grime had come off on the bread. "Sure, Eliza's no use," she concluded.

Mrs. McDermotty was a realist.

"She's sick all right." She made answer to inquiries for her sister's health with a heartlessness so nine as to be almost engaging. "The doctor says she'll die if she don't go to hospital. Only yesterday I says to her: 'Have you thought about your buryin'? Most people get organized somehow or other,' says I. 'It's usual. And I can't bury you!'"

Mrs. Flynn observed that Eliza would be better in hospital.

"A whole lot better," the old woman agreed. "For I'm killed minding her. But you'd be sick talking to her, she's that obstinate. Ah, I'm hobbled with her altogether."

Groaning, she got to her feet and down Hoyle's steps, and toiled away with her parcels up the hill. Reaching home she came in exhausted, and found Eliza lying face downwards on the floor. In exasperated despair she sank on the settle.

"God help you for a fool, Eliza! What did you want to go rose from the bed and take a weakness on the floor? D'you expect me to lift you? Me that haven't the strength left to drag a red herrin' off the fire."

But Eliza was expecting no more of her sister, for she was dead.

The day after the funeral Mrs. Flynn came and washed the sheets and counterpane borrowed for the wake from another neighbour. Washing was not much in Mary McDermotty's way at any time, and now she was worn out and shaken with emotion. Her somewhat horny heart had been pierced to its quick at last by a great pride in her sister.

"She had ten pounds saved, Mrs. Flynn!" All Eliza's follies were forgotten and drowned in tears. "Ah, Mrs. Flynn, didn't she manage lovely? We got it, hid in the bed; and it did to bury her. She owed a halfpenny, and now she's buried decent and respectable, decent and respectable. They do say she'd a been alive to-day if she'd a let the doctor put her in hospital. But isn't it easy seen why she wouldn't go? She thought they'd take the money off her, and then where'd she a been in the latter end? Wasn't she right, that she'd rather die and be buried decent?" Mrs. McDermotty broke down.

To the spiritual consolations suggested by Mrs. Flynn she paid no particular heed, for hers was a materialistic view of life and death. One cannot easily afford another on nine shillings a week. But one can keep respectable, and Eliza had managed that to the all-important end.

—V. W.

A striking feature in the development of national forests in Canada has been their use as recreational areas. The public have eagerly grasped the possibilities for holidaying and recreation which are afforded. On a number of national forests in the four western provinces summer resorts have been laid out in which citizens have erected cottages. Provision has also been made for campers, especially in the way of preparing suitable camp sites along motor highways which pass through the forest.

Yes! One way for a girl to keep her youth is not to introduce him to a nicer girl.

THE ONLY ECZEMA REMEDY
Says This Doctor

"The treatment of skin diseases (eczema and diseases of the skin) is known to be difficult," writes Dr. L. Randolph. "However, there is one remedy that is known to be almost dependable in the added long and troublesome disease. I refer to D. D. D. Prescription."

If you have never tried D. D. D. for skin diseases, whether a small spot, or whether one of the dreaded forms—the torment of eczema or the hard scales of psoriasis—get a bottle at once on our guarantee that if it doesn't relieve you your money will be refunded. $1.00 a bottle.

D.D.D.

Head and shoulders above the cars of its class

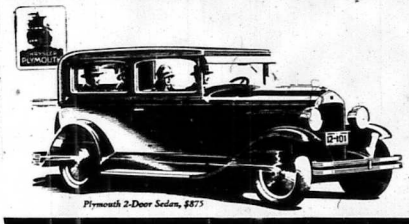

Plymouth 2-Door Sedan, $875

CHRYSLER
Plymouth

Here you find characteristic Chrysler performance from the new "Silver-Dome" high-compression engine, using any gasoline—with smoothness no other car under $1300 can approach;

full-sized, roomy bodies, ample for adult passengers, with comfortable, deep luxurious seats and fittings you expect only in cars of far higher price;

the extraordinary safety of light action, internal-expanding hydraulic 4-wheel brakes, safe and sure in all weather—the only car at or near its price with such equipment;

absolutely new style, grace and distinction in body lines—with slender-profile chromium-plated radiator, "air-wing" fenders and arched-window silhouette.

Years of dependable service with marked freedom from mechanical trouble.

To learn for yourself the new Plymouth's greater dollar-for-dollar value over the few cars which strive to compete with it, contrast them and their results with what you get in Plymouth at $850.

$850 AND UP-DELIVERED

Coupe	$850
Roadster (with rumble seat)	850
Touring	875
2-Door Sedan	875
De Luxe Coupe (with rumble seat)	910
4-Door Sedan	915

All prices f.o.b. Windsor, Ontario, including standard factory equipment; freight and taxes extra.

R. H. PAUL . NAPANEE

The planting of shelter-belts around farms on the Canadian prairies has given appreciable results from the agricultural standpoint. The water-conserving power of the soil has been increased; better crops have resulted; and the protection from extremes of temperature and wind movement has enabled the introduction of the hardier fruits in many localities. Of particular importance is the additional moisture secured through the formation of snowdrifts which melt gradually in the spring, providing water after adjoining open areas have largely dried up.

"So you have been to Berlin to see relations about an inheritance — how did you get on?"

"I went first class and came back third."

The records of the Dominion Water Power and Reclamation Service of the Department of the Interior show that a very satisfactory amount of new water-power development is now in hand and still more is in view for the future. It is estimated that 400,000 horse-power will be completed in 1927 and that the further work which is practically assured will aggregate some 1,900,000 horse-power in three or four years time.

"Here, young man, you shouldn't hit that boy when he's down."

"Gwan! What d'yer think I got 'im down for?"

The journey by motor car over the entire length of the Banff-Windermere highway through the heart of the Canadian Rockies can be made comfortably in one day. The route lies through virgin wilderness, but rest camps, autopublic camping grounds, bungalow camps, and service stations are located along the way in such numbers as to guarantee accommodation for those who wish to make a more leisurely survey of the road.

Reverse of a bachelor—
I hold it true from Spring to Spring
I really think it is the thing—
Tis better to have loved and lost
Than to be married and be boss.

WRIGLEY'S NEW HANDY PACK P.K. CHEWING SWEET

A treat in the Peppermint-flavored sugar-coated jacket and another in the Peppermint-flavored gum inside—utmost value in long-lasting delight

3 handy packs 5¢

ONTARIO ARCHIVES
TORONTO

ONTARIO ARCHIVES
TORONTO

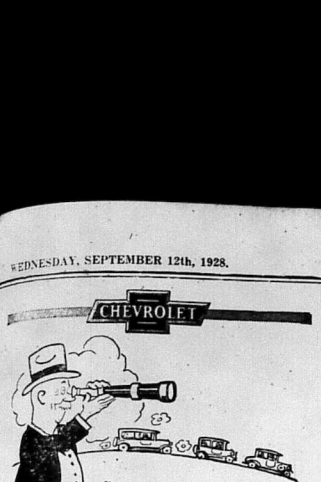

On the Look-Out for Good Values

WE are always wide-awake, looking for good values to offer our Used Car buyers—and recently we've been unusually successful. Not only are these cars priced at arrestingly low figures, but they are *good cars* . . . good enough to bear the Chevrolet dealers' O.K. Tag. That means a lot in the purchase of a Used Car . . . it means that the condition of each car is clearly stated on the O.K. Tag, so that you can buy with every confidence. Let us show you an O.K. Used Car that will suit your needs."

USED CARS

with an OK that counts

1923 Chevrolet Coupe	$325
25 Ford Coupe	$225
26 Chevrolet Coupe	$500
23-25 McLaughlin Touring	$200
Ford 1-ton Truck	$150

C. A. WISEMAN
NAPANEE, ONTARIO

OK-1226C

Current Accounts

Customers carrying business accounts are given every assistance and attention at this Bank. See the Manager at any Branch.

THE DOMINION BANK
Established 1871

133

C. WAITE, - Manager

A Handsome Booklet on Home Construction

Containing valuable suggestions on home planning with Gyproc, Rocboard and Insulex. Write for it.

CANADA GYPSUM AND ALABASTINE, LIMITED
Paris Canada 41

GYPROC
Fireproof Wallboard

For Sale By

Boyle & Son - - - - - - - Napanee, Ont.
Robt. Light - - - - - - - Napanee, Ont.
Madole Hardware Co. - - Napanee, Ont.

DISCARD KOSHER KITCHEN

Radical Change In Jewish Methods of Life In American Cities.

Abandoning the ways of their ancestors that have been followed rigidly through thousands of years, about 75 per cent. of the young Jews of to-day are modifying or discarding the ancient Jewish ritual applied to food, known as the Kosher kitchen. This is pointed out by Dr. Hanna M. Lyons of Philadelphia, in a report of Jewish diet and health in the Journal of Home Economics.

Failure to observe the Jewish food ritual is attributed to the fact that the three million Jews in the United States are much less isolated than Hebrews in other times and places.

Comparatively few people realize, Dr. Lyons points out, that the ancient sanitary food standards established by Moses' law were far in advance of their time and are still recognized as prophylactic. The chief regulations prohibit cooking or eating meat and milk together. This means a complicated system of four separate sets of dishes, table cloths, and even dish towels; one set for meat, another for milk foods, and a duplicate set of each of these reserved for use at the Passover.

"Special care must be exercised in using only animals free from disease," she states. "Those found to have lung adhesion or spotted tissue must be discarded. In consequence, orthodox Jews have been eating tuberculosis-free beef for centuries. Not only must forbidden animals, such as those with an unclosed hoof, and fish without scales be avoided, but the meat must be prepared by butchers licensed by the chief rabbi, and labelled with the names of the slaughterer and the date of killing.

"The food laws which have been cherished and handed down from one generation to another have of necessity had a physical effect upon the Jewish race. Vital statistics credit the Jew with exceptional longevity and a low death rate from tuberculosis, but show a high death rate from cancer and diabetes."

In a survey made in New York city some time ago, the tenth ward, which is a tenement house district largely Jewish in character, was found to rank first in density of population and only twenty-second in death rate, it is pointed out.

Hebrews are well to the fore in modern health education, she states. The Kosher kitchen is recognized as a matter for individual decision, and food demonstrations at health centres are arranged so as not to offend orthodox Jews. Too much starch and too little green vegetables and milk are found to be the chief defects in Jewish diet at present.

Eskimo Class Gain Diplomas.

Another milestone in educational progress was passed this year when members of the world's first Eskimo graduating class were presented with diplomas at White Mountain, Alaska.

To four Alaskan natives, Isaac Newlin and his wife Jennie Newlin, a young married couple, Josephine Kalarak and Roger Menelock, the first to complete the school's grammar and industrial courses, fall the honor of receiving the first diplomas at the White Mountain school in northwestern Alaska on Norton Sound, where there are fifty-three boarding pupils drawn from Point Barrow, the northernmost tip of Alaska, and as far south as the lower Yukon. The institution, one of three maintained in Alaska by the Bureau of Education, opened in the fall of 1925 with five pupils and has grown until its present enrollment of fifty-three is all that facilities can accommodate.

Prehistoric Bird Fetish.

The discovery of a prehistoric bird fetish, the finest thing of its type ever found on the Mesa Verde, Colorado, was one of the rewards of the 1928 annual archaeological investigations conducted by a party of seven men under the guidance of Supt. Jesse L. Nusbaum of the park. The explorations were carried on among the cliff dwelling ruins of Wetherill Mesa on the west side of the park.

The fetish, which is about three-quarters of an inch in length, served as a pendant on a string of beads, being strung by a hole drilled through its breast. The carving of the little bird is especially beautiful. Its eye sockets were carefully drilled out and small pieces of rock crystal set in with pinon gum to simulate eyes.

'Planes Without Pilots.

Airplanes without pilots have been made to loop the loop by wireless control from the ground. Many other difficult performances have been made possible by a delicate new system within the 'plane, operated by wireless waves.

A receiving set in the 'plane, designed to intercept orders acted upon impulses transmitted from a ground control station, acts as the mechanical pilot's "brain." The controls are operated by compressed air motors actuated by the wireless set.

Denmark's Population Dwindling.

Denmark's birth rate is rapidly decreasing, and was last year only 66 per cent. of the figure for 1901. At the same time the death rate has increased, and the director of public statistics says that if no change takes place in this tendency stagnation in the growth of population will be reached by 1940, and probably earlier if the existing barriers against Danish immigrants to places overseas are removed.

A River of Ink.

A river of ink is formed in Algeria by the union of two streams, the water of one being impregnated with iron, and the other, which drains a great swamp, with gallic acid. The combination of iron and acid forms a true ink.

Has a Large Circulation.

The "King," a popular monthly magazine, has a circulation in Japan of a million and a half.

Help the Cows and Horses.

The best remedy yet produced for flies, "Stockaid". It kills all flies and mosquitos at once. Some have found one application a day sufficient. It does not soil the hair nor injure the skin. At Hooper's Drug Store.

WISE AND OTHERWISE

The Oil for the Farmer.—A bottle of Dr. Thomas' Eclectric Oil in the farm house will save many a journey for the ddoctor. It is not only good for the children when taken with colds and croup, and for the adults who suffer from pains and aches, but there are directions for its use on sick cattle. There should always be a bottle of it in the house.

Peppery Colonel (to partner on golf course in reference to a girl player on the links)—"What is the present-day girl coming to? Imagine her parents allowing her to appear in public in plus-fours and Eton crop! Attempting to copy our dress. Bah!"

Pastner—"That, sir, is my daughter."

"Sorry. I did not know you were her father."

"I'm not, I'm her mother."

The Poor Man's Friend.—Put up in small bottles that are easily portable and sold for a very small sum, Dr. Thomas' Eclectric Oil possesses power in concentrated form. Its cheapness and the varied uses to which it can be put make it the poor man's friend. No dealer's stock is complete without it.

Young Barrister (concluding his case):—"If, gentlemen of the jury, the defendant's hogs are permitted to roam at large over the fair fields of my client with impunity, then—yet, then, indeed, have our forefathers fought and bled and died in vain!"

For years Mother Graves' Worm Exterminator has ranked as a reliable worm preparation and it always maintains its reputation.

A tramp asked the proprietor of a circus for a job. He was informed that he could become a lion-tamer. He was assured that it was easy; that the whole secret was in forcing the lions to believe he wasn't afraid of them.

"No," said the tramp, "I couldn't be so deceitful."

The ease with which corns and warts can be removed by Holloway's Corn Remover—is its strongest recommendation. It seldom fails.

Pious lady had a husband who was a seaman. He was about to start on a long voyage, and as his wife was anxious—for his welfare she sent the following notice to the village preacher:—

"Mr. Blank, who is going to sea, his wife desires the prayers of the congregation."

The woman was quite illiterate, and the minister read the following to the congregation from the slip handed to him:

"Mr. Blank, who is going to see his wife, desires the prayers of the congregation."

With so thorough a preparation at hand as Miller's Worm Powders, the mother who allows her children to suffer from the ravages of worms is unwise and culpably careless. A child subjected to the attacks of worms is always unhealthy, and will be stunted in its growth. It is a merciful act to rid it of these destructive parasites, especially when it can be done without difficulty.

It was at a charity dinner that a careless waiter spilt a plate of soup over a clergyman's clothes.

"What—" he commenced. Then, remembering himself, he turned to his neighbor and said:—"Will you kindly say a few words appropriate to the occasion?"

A Foe to Asthma. Give Asthma half a chance and it gains ground rapidly. But give it repeated treatments of Dr. J. D. Kellogg's Asthma Remedy and it will fall back even faster. There is no half way measure about this remedy. It goes right to work and drives asthma out. It reaches the inmost breathing passages and leaves no place for the trouble to lurk. Have it by you for ready use.

"I've no sympathy for the man who beats his wife," said a passenger in the smoker.

"Nor I," said another, a timid, under-sized fellow, "a man who can beat his wife doesn't need sympathy."

HOW BERNARD RIVER GOT ITS NAME

In 1828 Sir George Simpson, governor of the Hudson's Bay Company crossed Canada from east to west by way of Peace River. At half past six on Sunday evening, September 9th, the travellers laid aside their paddles to camp for the night at the mouth of a small tributary to Peace river, not far below where the latter river divides into two main branches, the Finlay and the Parsnip. In disembarking from large canoes, passengers had generally to be carried from the canoe to the shore. Sir George Simpson's guide, Bernard, was carrying the Governor ashore when he fell with him into the water. Since that day the river has borne the name Bernard and all that is known of the guide is that he was the principal figure in this incident. The name Bernard river has just been approved by the Geographic Board of Canada.

Railways and forests in Canada are closely allied. There are nearly 40,000 miles of railway in the Dominion and they are large users of wood, since they require annually over fourteen million ties as well as other classes of timber, while, on the other hand, the products of the forest furnish one-fifth of the freight tonnage handled by these railways.

Old-Fashioned Emily :—I am the happiest woman in the world. I am marrying the man I want."

Modern Friend :—"Yes, but true happiness comes to a girl by marrying the man somebody else wants."

Zutoo

Stops headache in 20 minutes by the clock. 25c per box.

SOUNDING THE UTMOST DEPTHS OF UNIVERSE

Although with each improvement in instruments and in methods the astronomer pushes farther into space and discovers more of the secrets of the universe, it must never be forgotten that the object of all these researches is to benefit the citizen in the field, the workshop, and the home. It was through the study of the sun, for example, that the immensely valuable element helium was discovered, and day by day astronomers are aiding chemists and physicists in the investigation of subjects of the greatest practical use to mankind. Since the stars afford means of studying matter under conditions of temperature and density which cannot be realized in the laboratory, it is of the utmost importance that the astronomer should continually extend his knowledge of our neighbors in space.

The most stupendous of all celestial objects is the Galaxy, more commonly known as the Milky Way. In fact it is our whole universe, of which the sun with all its attendant family of planets including asteroids and satellites, as well as comets, forms a humble—a very humble—member. Its appearance as a dim white band crossing the heavens is merely a matter of perspective; that band marks simply the plane of greatest extension of the Milky Way—the direction in which the stars, in reality fairly uniformly distributed, appear congested by the effect of distance. Many of these stars are immensely brighter than the sun. Much has been heard in recent years of the red "giants" such as Betelgeuse, Antares, and Mira Ceti, many of them vastly distended bodies of hundreds of millions of miles in diameter, but with densities many times less than that of atmospheric air. A few of these supergiants expand and contract with the regularity of clock-work, and vary regularly in brightness during the process. To the astronomer they are known as Cepheids.

The problem offered by stars of this type has become one of the most important in astronomy. Already, by making use of a certain relationship between their brightness and their period of variability, a method has been developed of sounding the utmost depths of the universe, and outside galaxies—the spiral nebulae — have been recognized as entities entirely beyond the boundaries of our own galaxy, hitherto believed to comprise all existence. Their distances are such that light from them takes millions of years to reach the earth as compared to eight minutes from the sun. Although the Cepheids are such an important factor in determining distances their real nature is still in doubt. Progress in solving the problem can be made only by a careful study of the peculiarities of their variation in light and by the analysis of their spectra.

In the spring of 1920 at the Dominion Observatory, Ottawa, experiments were begun to ascertain whether small, short-focus lenses might not be used to determine accurately variations of brightness by photographic means. Results soon justified the hopes entertained and curves of variation of several Cepheids were determined and published. To obtain really significant data, however, it was necessary to plan continuous measurements of brightness, consecutive observations being separated by the shortest possible intervals, unhindered by daylight, moonlight, cloudiness, or poor conditions of the atmosphere. Clearly this was possible only through world-wide co-operation. The enthusiasm, goodwill and enthusiasm of scientific men everywhere in the endeavour. The initiative was taken by astronomers of the Dominion Observatory, who at the Cambridge meeting of the International Astronomical Union, organized an informal gathering of about twenty astronomers and laid the foundations of a world-wide organization. A definite scheme of work was outlined which has received the support of distinguished astronomers in many countries, and work has already been begun. So far some fifteen observatories are participating in the observations. It is hoped that in process of time the collection and discussion of the results may throw light on the nature of these interesting stars.

CROYDON

Our school opened on Tuesday with Mrs. J. H. Wilson as teacher. This is Mrs. Wilson's fourth year at Croydon, although Mrs. Wilson, nee Miss Amey, changed her name during the holidays.—The men of the Township crusher are camped on Mr. Ed. Hannah's farm, and are gravelling the road from Croydon school to the highway at Reidville.—Mr. Horace King, a resident of our village, while fishing on Salmon River, at Galbraith's bridge, caught an eel measuring 41 inches long, and weighing 6 lbs., and two fine suckers.—A few from here attended the shower for Mr. and Mrs. John H. Wilson, at the groom's home, on Friday evening.—Mr. P. Wheeler's sister, Margaret, and Mr. Will Tweddel of Rochester, N.Y., spent the past week at Mr. Pat Nolan's.—Mr. Hull, Kingston, and Miss Marjorie Teskey are attending Toronto Exhibition. — Mr. Herb Kring went up to Toronto on Sunday to visit his sisters and attend the Exhibition.—Mr. and Mrs. Gilbert Greer and son, of Crow Lake, visited a few days at Mr. Stewart Close's. — Mrs. Will Hyland, Belleville, visited her sister, Mrs. Will Galbraith, over the week end.—Mr. James Hughes returned home from visiting friends at Bancroft on Monday, and Misses Marion Hughes and Mildred Hannah, of Wilton, remaining to attend the Kelusky wedding, which is to take place on Tuesday, Sept. 11th.—Mr. and Mrs. W. B. Close and Annie, Miss Mabel Close, Miss Ida, and Mrs. Jane Williams spent Sunday with Mr. and Mrs. James Candon, of Reid.

Possibly the greatest appeal of the Canadian national parks lies in the fact that, notwithstanding the many conveniences introduced for the comfort of travellers through these immense virgin areas, none of the lure of the unknown has been lost. Primeval forests, peopled by hundreds of wild birds and animals, creep down to the towns in the parks and border the roads and trails. The beautiful lakes teem with fish, and the upland gardens are masses of wild-flowers. Here, surely, is the tourist land ideal, where the mental and physical man may be refreshed and invigorated.

FUN IN A WIRELESS STUDIO

The B.B.C. Can Tell Stories of Unrehearsed Effects as Good as Any on the Stage.

In the days of its infancy, when the B.B.C. was broadcasting from one little room at the top of Marconi House, a padre was giving a religious address one Sunday night, and completed his talk with the following words:

"If you will walk in His ways you are sure of the Kingdom of Heaven."

In those days, say an article in Tit-Bits, in order to switch off the microphone, whoever was on duty just disconnected it in the studio, and not as now by a signal to the control room.

On this occasion Mr. Burrows—now secretary general of the International Union of Radiophony—was in charge. As the padre finished his lecture, he turned to Mr. Burrows and remarked, "I don't think I have been too long, do you?" forgetting that all he said would be broadcast. Mr. Burrows hastily disconnected, but not quickly enough, with the result that what the listener heard was:—

"If you walk in His ways you are sure of the Kingdom of Heaven—I don't think."

Another incident occurred one night when an orchestral program was being broadcast, conducted by Capt. W. A. Featherstone, at that time musical director for the Bournemouth station, writes a former B.B.C. official in the Evening News (London). As a final item the "Overture—1812" had been chosen, but the regular man on the tubular bells was taken ill, and a deputy was obtained.

The tubular bell broadcasts most powerfully, and has to be kept well in the background, and on this occasion the bells were too near the microphone.

All went well until those passages were reached where the bells ring out in a regulated scale, whilst the rest of the orchestra plays a most martial air. Then the deputy just spat on his hands, rolled up his cuffs, and proceeded to knock the life out of those bells. All the frantic signals of the conductor were ignored. He just hammered away.

At last Capt. Featherstone could stand it no longer; he was an Irishman—and his blood was roused. Dropping his baton, he made one great pounce. Seizing the unfortunate deputy by the collar and another part of his clothes, he hustled him through the open door of the studio into the passage. Then he returned, perspiring but triumphant, picked up his baton, and carried on.

Here is an episode that dates back a long time. It concerns the first S.B. (simultaneous broadcast) of grand opera from Covent Garden.

One assistant at Newcastle was a most charming man, but a man who fell into traps; consequently it was an easy matter to pull his leg. At Newcastle the transmitting station was approximately a mile away from the studio from which the artistes broadcast. The staff were all in the studio, except for the engineers at the transmitter, and were all on earthenhooks and strung up with suppressed excitement awaiting the music from the Opera House.

Then the telephone from the transmitter rang out. An assistant answered, and a conversation between him and an engineer ensued:—

Assistant speaking: "Hello!" "You can what?"—"You can hear music? Really? By Jove, that's fine!"—"What?"—eh —it sounds like what? Like—like a military band—but is it coming up on the line from 2LO?—You've what?—You've got the window open and you think it's a Salvation Army band in the street. Oh, go to——!"

When Cecil Lewis was producing "R.U.R." he particularly wanted the effect of a bomb. New great difficulty experienced in getting over a revolver or rifle shot effect, and more difficult still is the effect of a bomb. Instructions were given to the member of the staff in charge of effects to make a bomb for testing.

He did. Result—A panel of one studio door blown out, another door split, and a general shock for everybody.

Not as Bad as Painted.

"Fully seventy-five per cent. of the delinquency that is dealt with by the juvenile courts of Canada is due to lack of home influence and training," declares Rt. Rev. Henry A. Gray, Bishop of Edmonton, who has been judge of the juvenile court at Edmonton for over twenty years and whose knowledge of junior troubles is encyclopedic.

Like many another Canadian on the bench, Bishop Gray has a keen sense of humor. He showed this in his answer to an interviewer who wanted to know whether, on the whole, boy or girl delinquents were the worse.

"The average delinquent is seldom bad at heart," explained the bishop. "The boys are never as touch as they have been painted, and the girls can't possibly be as bad as they are painted."

Lamp's Long Sea Trip.

A curious-looking object was seen bobbing up and down on the waves at a North Wales coast resort. When landed it was found to be a solid brown mass with a thick salt-like coating. This was removed and disclosed an Osram lamp bearing the identity mark of a place one and a half miles across the water.

The lamp was placed in circuit and lit up in the ordinary way, although it must have been tossed about in the sea for a long while.

Master of 179 Languages.

While men are proud to know perhaps one language in addition to their mother tongue, Sir George Grierson, of the Indian Civil Service, is master of 179 languages and 544 dialects.

London has now about nine hundred detectives.

Those good Fruit Jar Rings, at Hooper's Drug Store.

Binder Twine.

Plymouth Twine, at lower prices.
33tf Wilson's Hardware.

FOR a lasting, brilliant polish ---that preserves your shoes and keeps them free from cracks use

"NUGGET" Shoe Polish

There's a Nugget shade for every shoe made!

33

Re-roof this Year with RIB-ROLL

the Permanent Roofing for Barns, Houses, Sheds

LOW in initial cost...comes in big sheets—easy and quick to lay...permanent...leak-proof... handsome in appearance. Prevents fires... increases value of property. Made of famous "Council Standard" galvanized sheets. Give size of roof for free estimate. Write to:

Eastern Steel Products *Limited*
PRESTON, ONT.
Successors to Metal Shingle and Siding Co. Ltd.

RE-FLOOR WITH SEAMAN-KENT HARDWOOD FLOORING

Charity Begins at Home!

If your wife has blistered hands from sweeping . . . . an aching back from scrubbing . . . . you're not giving her a square deal.

Equip your home with the greatest of labor-saving devices . . . . . hardwood floors!

ROBT. LIGHT ESTATE
NAPANEE

THE BEST THAT'S MADE IN EVERY GRADE

A Far Cry.

The distance to which a man's voice will carry depends upon many different circumstances. The condition of the atmosphere is one—damp will slow down the sound waves, while a dry, crisp air will forward them easily. Wind is another factor —so is the height of the speaker in regard to the number of objects, rocks and so on in front of him. The number of competing noises also has to be considered. Under ordinary circumstances, few voices will carry intelligibly much over a couple of hundred yards, but this distance has been far exceeded with exceptionally favorable conditions. In the stillness of the frozen North, for instance, a voice will carry for over a mile. And a shout, as rendered from a mountain top, was once heard at a distance of four miles.

Students at "Varsity."

The University of Toronto, or "Varsity" as it is popularly called, has the largest attendance of students among the Canadian universities, with a total registration of 5729 —3,445 men and 2,184 women.

ONTARIO ARCHIVES
TORONTO

ONTARIO ARCHIVES
TORONTO

Fast-Stepping Styles

Its Style that Catches a Woman's Eye --Style that makes Her Buy!

Alligators, in Brown and Blue.

Browns, with corresponding colors to match, in Tie models.

Snake Skin, in combination Pumps.

Tans, in Ties, Straps, and Pumps.

Maroon Kid, that new Fall color that matches so well.

Satin, in Straps and Ties, with D'Orsay Pump models; always popular for the young Miss.

Patent, in Straps, Ties, and Pumps.

Many others, too numerous to mention, in the best assortment we have ever offered, in all the leading styles and from the best manufacturers. We assure you a perfect fit, as we carry in stock A A A to to D in many of the most popular models. See our large range and fittings in Corrective Shoes. Hartt and Astoria Shoes for men.

Haines Shoe House

Largest Dealers in Shoes in this District

The Market Grocery

We invite the public to examine the new Fruit Jar. The Glass Jar that saves the fruit.

Fresh Fruit and Vegetables.

Home's Floor Wax.

Liquid Veneer, Cedar Oil, Lemon Oil. A full line of Stove Polishes.

Ogilvie's Flour, Rolled Oats, Minute Oats and Wheat Hearts.

Pure Spices and X X X Vinegars.

The finest Teas and Coffees always in stock.

Send your orders to the Handy little Store on the Market.

THOMPSON BROS.

QUALITY GROCERS. Phone 154.

Fruit Season Needs

Preserving Kettles

Fruit Jars

Sealer Rings

Glass Sealer Tops

Sealer Rubber Rings

Jelly Glasses

Parafine Wax

BOYLE & SON

Vandervoort's Store News

New Fall Goods Arriving

Flannels, the popular shades for Fall. Velvets, 27 and 36 in. wide. Silk Crepe and Printed Crepe, specially priced.

Dozens of Pieces of Stamped Linen, for embroidering, priced from 15c up

Flannelette, good fleecy cloth, suitable for every purpose.

New Sweaters and Windbreakers for school wear.

Grocery Specials

Finest broken Orange Pekoe Tea at 75c lb. Freshly Ground Coffee 60c and 75c lb.

Seedless Raisins, bulk, 2 lb. 25c. Rolled Oats, coarse or fine 5 lb. for 25c

White Honey 2 lbs. for 35c, 10 lbs. $1.00 — Cooking Onions, 6 lb. 25c

Vinegars, Spices and Flavouring for Pickling

VANDERVOORT BROS.

Phone 5 NEWBURGH

THE FRIEND WHO JUST "STANDS BY"

When trouble comes your soul to try,
You love the friend who just "stands by".

Perhaps there's nothing he can do—
The thing is strictly up to you.
For there are troubles all your own
And paths the soul must tread alone.
Times when love cannot smooth the road,
Nor friendship lift the heavy load.
But just to feel you have a friend
Who will "stand by" until the end.
Whose sympathy through all endures
Whose warm hand-clasp is always yours.

It helps some way to pull you through
Although there's nothing he can do.
And so with fervent heart you cry,
God bless the friend who just "stands by".

—By B. Y. Williams.

EMPEY HILL W.M.S.

The monthly meeting of the W.M.S. for September was held at the home of Mrs. Elias Stafford on Wednesday, Sept. 5th.

Meeting opened by singing, followed by prayer. Scripture lessons were read by Mrs. B. Kimmerly and Mrs. Stafford.

Most of the afternoon was taken for packing of box. Five quilts and a great many articles were donated, which were all new goods. 23 members present; collection $2.52. Meeting closed by singing and Mizpah benediction.

The hostess served candy and lemonade, which was enjoyed by all.

The October meeting will be held at the home of Mrs. Andrew Penny the first Wednesday of the month.

Please reserve the dates of October 21st for Empey Hill anniversary, and the following Tuesday night, October 23rd, for the great fowl supper.

Don't upset the child's delicate stomach with nauseating worm powders. Rexall Worm Syrup is pleasant to take, and will absolutely do the work. 50c. bottle, at Wallace's.

Letha Scott, A.Mus.

Teacher of Piano, Theory, Violin. Studio: In Royal Bank Building. Phone 285. 37ap

Dressmaking Wanted.

Dressmaking and fitting guaranteed. Apply to MRS. ED. McKINNON, Isobel St., near water tank. 37bp

Hay Fever and Asthma.

A relief for the above can be secured from MR. W. F. KELLY, Centre St., Napanee. 35d

O. A. C. Scholarship.

A scholarship of $100.00 at the Ontario Agricultural College, is available to a farmer's son from Lennox and Addington. Apply to J. LAUGHLAND, Napanee.

You Save Dollars

By using James English White Lead and Pure Linseed Oil for inside or outside painting. This gives you the best quality of Paint at $2.50 per gallon. Sold at Hooper's Drug Store.

Autumn Term Commences September 3rd.

Lessons in Piano, Singing and Theory. Pupils prepared for exams.

A. R. KENDALL, L.R.A.M.; A.A.T.O.
Organist Trinity Church.
35d Residence, West St.; Phone 68.

Educational.

Courses in Shorthand, Typewriting, Bookkeeping, Civil Service and Secretarial Training. Rates moderate. Enter at any time. Information free. Kingston Business College, H. F. Metcalfe, Principal. 34-11tp

Palmetto Dancing Pavillion

The Palmetto Dancing Pavillion, at Beaver Lake, is now open. Dancing and refreshments every evening from 8.30 to 11 o'clock. Admission, 25c. a couple. Boats and Tents to rent. For further particulars, apply to

CHARLIE O'NEILL,
23tf Erinaville, Ont.

Floating Bridge Completed.

A floating bridge has just been completed connecting Springside Park and the new park adjacent to the highway near the C.N.R. bridge. This will prove of great convenience to the hundreds of tourists who stop at Springside Park each week, as well as the townspeople who go to the park to hold picnics. Prior to the building of the bridge people have had to go a round-about way of reaching the picnic grounds and the bridge will improve the facilities very much. Mr. J. L. Brown, who is in charge of the alterations to the Town Hall, built the bridge.

Bridal Shower.

On Monday evening the Vicarage was the scene of a gay party in honor of Miss Edith Coleman, whose home is formerly was. Mr. and Mrs. Dumbrille received with the bride-elect, and the guests were the members of the Church societies in which Miss Coleman has worked and taken an interest for years. After a social hour and refreshments, to the strains of the wedding march, played by Mr. Alfred Dowdell, a charming little bride, Miss Katherine Simpson, entered, presenting a beautiful bouquet of flowers to the guest of honor. There followed a delightful surprise in the shape of a pretty little house full to the roof of beautiful gifts. The rest of the evening was pleasantly spent, and Miss Coleman was made to appreciate the warm friendliness felt for her by her fellow-workers at St. Mary Magdalene.

HAWLEY RE-UNION.

The sixth annual re-union of the Hawley family was held at the home of Mr. and Mrs. Bert Lumley, at Brewerton, N.Y., on August 26th.

Dinner was served to 46 members, as follows: Mr. and Mrs. Sanford Degroff, Miss Verla Brown, Mr. Ralph Brown, Mr. Ray Campbell, of Moscow, Canada; Mrs. Elmer Jackson, Mr. and Mrs. Milo Jackson and Miss Ethel Brown, of Enterprise, Canada; Mr. and Mrs. Fletcher Clancy, of Centreville, Canada; Mr. and Mrs. R. W. Hawley, Miss Nila Hawley, Miss Marion Hawley, Mr. John Hawley, Mr. Murray Hawley, Mr. Wesley Barclay, Mr. and Mrs. Chas. Shannon, Miss Eva Shannon, of Oswegatchie, N.Y.; Mr. Ray Shannon, of Wolcott, Vt.; Mr. and Mrs. Wallace Mullin, of Detroit, Mich.; Mr. Chas. Watkins, of Brewerton, N.Y.; Mr. and Mrs. Bert Lumley, Mr. George Lumley, Miss Norma Graves, Mr. and Mrs. Hawley Lumley, Miss Keitha Lumley, Bobby Lumley, Mr. and Mrs. J. W. Shannon, Mr. Doanld Shannon, Miss Phyliss Shannon, of Central Square, N.Y.; Mr. and Mrs. Howard Tooley, Mr. Stanley Tooley, Mr. and Mrs. Earl English, Messrs. Erwin and Richard English, Mr. Harry Shannon, of North Syracuse, N.Y. One brother, M. C. Hawley, and family, of Detroit, Mich., was greatly missed.

The oldest member present was Mr. Sanford Degroff, the youngest Richard English. Since last year's re-union there was one birth, a son to Mr. and Mrs. Earl English; three marriages, Mr. and Mrs. Milo Jackson, Mr. and Mrs. Fletcher Clancy, and Mr. and Mrs. Glenn Hawley (not present), and no deaths.

A hearty welcome was given the newly married couple, Mr. and Mrs. Fletcher Clancy, who were married at Newburgh, Canada, on August 25th.

Last year's meeting was held with Mr. and Mrs. Sanford Degroff, at Moscow, Canada, with 52 members present. The 1929 re-union will be held at the home of Mr. and Mrs. M. C. Hawley, at Detroit, Mich.

Dinner was served on Saturday evening at the home of Mr. and Mrs. Bert Lumley by Mr. and Mrs. Howard Tooley. Dinner was served on Monday by Mr. and Mrs. J. W. Shannon, at their home. Tuesday was spent at the State Fair, the members returning to their homes on Wednesday morning.

Your boy or girl really needs a good Fountain Pen, especially if attending Collegiate. At Wallace's you will find a most complete assortment of Waterman's and Parker's. For school use we recommend the $2.75 pens, which will give years of faithful service. Wallace's, agents for Waterman's, Parker's, and Sheaffer Pens.

Glass.

We specialize in Glass, single and double thick window glass, Celo-glass for poultry houses; also automobile glass cut to any size.

Wilson's Hardware.
33tf

Set Clock Alarm 4 Hours Ahead

Then put a coat of our new 4-hour Varnish on the floor, and it will be dry when the bell rings. Guaranteed to give perfect satisfaction. It does not show scratches. At Hooper's Drug Store.

COLLEGIATE NEWS.

The Collegiate Institute opened last week with the record attendance of 297, an increase of 32 over last year's enrolment. Practically every room is filled to capacity, and new desks have been placed in several rooms.

The staff for the following year are:

L. S. Beattie, B.A.—Principal.
J. V. Henderson, B.A.—Classics.
C. A. Shoemaker, B.S.A.—Agriculture and Biology.
M. A. Epplett, B.A.—Mathematics.
W. J. Barley, B.A.—Physical Culture and Physics.
Miss M. White, B.A.—English and French.
Miss H. Grange, B.A.—English, History, and Germ.
Miss V. McLaughlin—Physical Culture and Art.
Miss V. Ponsford, B.A.—Commercial.

Athletics

Charles Amey, of the N.C.I., won the Ontario Championship in the 440 yards race at the National Exhibition.

At a meeting of the boys yesterday the following officers were elected for the Boys' Athletic Association:

President—Robert Howitt.
Vice-President—Gordon MacGregor.
Sec.-Treas.—Walter Exley.

Football practices will start on Wednesday afternoon, with Mr. Barley as trainer and L. S. Beattie as coach. This year N. C. I. is grouped with Belleville, Picton and Albert College in the O.R.F.U.

Saturday Specials
—AT—
Wallace's Drug Store

Zam-Buk Salve	.35
Separator Oil, 1 quart	.25
School Fountain Pens (Waterman made)	.98
Colgate's Tooth Paste	.25
Listerine Tooth Paste	.19
Riker's Milk of Magnesia	.35
Phillips' Milk of Magnesia	.35
Klenzo Mouth Wash for pyorrhea, cankers and gargle, 6 oz. bottle	.50
Listerine (60c. size)	.37
English Recipe Fruit Salts, full pound	.48
Wampole's Grape Salts	.50
Chase's Ointment	.39
Dextri Maltose	.85
Yardley's Old English Lavender Face Powder	.85
Ovaltine, 60c., 90c. and	1.50
60c. Pad and Envelopes	.39
Kruschen Salts	.69
Coty's L'Origan Face Powder	.59
Wallace's Floor Wax, 1 lb.	.29
Johnson's Floor Wax, 1 lb.	.70
Milk Magnesia Tooth Paste, dentists prescribe it	.19
Klenzo Tooth Paste, 60c. family size	.50
Peppermint Chocolates, pound box (fresh each week)	.29
35c. Rexall Shaving Cream and gold plated Gillett Razor, complete, the two for	.35
50c. Day Dream Face Powder and 50c. Day Dream Compact, the two for	.50

Phone orders promptly delivered.
Mail orders sent out immediately.

WALLACE'S
Napanee's Leading Drug Store.

Dominion Stores, Limited, 9th Anniversary Sale, September 10th to 15th.

Fresh Braeside Creamery Butter, per lb.	.42
Tasty White and Brown Bread, per loaf	.08
Quaker Corn Flakes, pkg.	.08
Matches, 3 boxes	.23
Cook's Friend Baking Powder, lb.	.29
Domino Baking Powder, lb.	.23
1 Cake-tin free, with 1 lb. Baking Powder.	
Surprise Soap, 10 cakes	.52
3-lb. Pail Shortening	.53
20-lb. Pail Shortening	2.05
	37a

Odessa School Fair.

To avoid conflicting with Kingston Fair, the date of Odessa School Fair has been changed to Saturday, September 15th.

And It's Only 49 Cents.

For waxing floors, automobiles, linoleums, etc. There is no better wax made than "Badford's". Ask at Hooper's Drug Store.

See Wallpapers at Hooper's.

—The Anderson Ladies' Aid will meet at the home of Mrs. J. Card, on Wednesday, Sept. 19th.

Ask for prices on all Medicines and Toilet Articles, at Hooper's Drug Store before buying elsewhere.

Supplies for Aladdin Lamps, chimneys, mantles, wicks, etc., at Wallace's, special agents for Napanee.

—Rev. W. W. Peck, of Canadian Temperance Federation, will occupy the pulpit in St. Andrew's Church, on Sunday, at the morning service, 10.30 o'clock.

—The W. M. S. of Bay Circuit (East) will meet at the home of Mrs. M. Barnhart, Thursday afternoon, Sept. 13th. Mite boxes to be brought in at this meeting.

—Mrs. Jas. Marlin and family wish to thank the neighbors and friends for their kindness and sympathy during their recent trouble and bereavement of their husband and father. 37a

—While granddad rowed the boat, little Walter Wagar, aged six years, caught and landed an eight pound pike, and little sister, Jean, aged five, caught a masco, that weighed ten pounds, in Hay Bay, last week.

—A Child Welfare Clinic for the pre-school child, is held each Thursday from 2 to 4, in the Sunday School Room of Trinity United Church, under the direction of Victorian Order of Nurses. tf

—Mrs. Marsh McCutcheon wishes to thank her many friends and neighbors for their kindness to her, also for the many letters of sympathy, and the beautiful flowers sent her during her recent illness at the hospital. 37a

—To sufferers of rheumatism, gout, sciatica and neuritis, and uric poisoning, I have a real remedy, certain in results, and quick relief. A harmless and drugless mineral remedy. Call or write MRS. W. M. HENDERSON, Napanee, R.R. 1. 30-6tp

—Mrs. Orville Irwin and Mr. and Mrs. Robert Irwin and family wish to thank their many friends and kind neighbours, doctors and nurses at the General Hospital, Kingston, Ont., for their kindness, sympathy and beautiful floral tributes in their recent sad bereavement. 37ap

—Messrs. F. P. Smith & Son have taken over the old established Fire Insurance business of Harshaw & Son and D. L. Greene, recently held by A. T. Turnbull, and will conduct the same in future at the office in Harshaw Block, Dundas St. 36tf

—The Annual Harvest Thanksgiving Services will be held in St. Mark's Church, Deseronto, on Sunday, September 16th (D.V.), as follows:—Holy Communion at 11 o'clock in the morning; Sunday School service at 3 p.m., and Evening Service at 7 o'clock, when the Lord Bishop of the Diocese will be the special preacher. Special music, and the church decorated as usual. All welcome.

In one minute all the mosquitoes in a room can be killed. Simply take a FLY-TOX Hand Sprayer, fill with FLY-TOX and fill the upper half of the room with the fine atomized spray. It will slowly settle to the floor killing all the insects in the room. Spray the ceiling, hangings and closets where the mosquitoes hide, and also spray on the screens. FLY-TOX will not stain the walls, draperies or the most delicate fabrics. It has a pleasing fragrance, is absolutely harmless to people but sure death to insects. Does not matter whether windows and doors are open or closed. FLY-TOX is the scientific product developed at the Mellon Institute of Industrial Research by Rex Fellowship. Every bottle guaranteed.—Adv.

Centreville Fair

(Continued from page 1.)

Pan Home-made Buns — Wilmot Breen, J. W. Cassidy, John A. Wartman.

Half Dozen Tarts—John A. Wartman and Edgar.

Six Baking Powder Biscuits—Okel Drew, Manson Lee.

Six Plain Sugar Cookies — Geo. Clancy, Harry Sutton.

Sponge Cake—G. Drew & Son, John A. Wartman.

Dark Layer Cake—Percy Yeomans, Okel Drew.

Light Layer Cake—John A. Wartman, Okel Drew.

Candies, Home-made — John A. Wartman.

Fried Cake—Robt. Nugent, Richard Quinn.

Apple Pie—Okel Drew, Robt. Nugent.

Pumpkin Pie—Richard Quinn, Percy Yeomans.

Berry Pie—Harold Nugent, Percy Yeomans.

One sealer Canned Apples—G. Wrew & Son, John A. Wartman.

One sealer Canned Raspberries — Harry Sutton, Wilbur Osborne.

One sealer Canned Plums—Harry Sutton, John A. Wartman.

One sealer Canned Pears—Harry Sutton, Percy Yeomans.

One sealer Preserved Peaches—John A. Wartman, Harry Sutton.

One sealer Pineapple—Geo. Brooks, John A. Wartman.

One sealer Strawberries — John A. Wartman, Harry Sutton.

One sealer Canned Meat—Percy Yeomans.

One sealer Tomatoes — Wilbur Osborne.

One sealer Peas—John A. Wartman, Harry Sutton.

One sealer Beans—Wilbur Osborne, W. A. McColl.

One bottle Mixed Sweet Pickles — John A. Wartman, Harry Sutton.

One bottle Catsup—Harry Sutton, Percy Yeomans.

One bottle Chili Sauce — John A. Wartman, Okel Drew.

One bottle Salad Dressing — Addie Clancy, Harry Sutton.

Collection Jellies, Fruit, 4 varieties—John A. Wartman, Harry Sutton.

Two varieties Jam—Okel Drew, John A. Wartman.

Collection of Canned Fruit, from Exhibitor's own garden—John A. Wartman.

VEGETABLES.

Half dozen Table Beets—Stanley Wagar, Ellore Smith.

Half dozen Parsnips—W. A. McColl.

Peck Yellow Onions—Stanley Wagar, Percy Yeomans, Hubert Cook.

Half bushel Early Rose Potatoes — Hubert Cook, Christie Thompson.

Half bushel Early Eureka Potatoes—Okel Drew, G. Drew & Son, Clarence O'Neill.

Irish Cobbler Potatoes—Ellore Smith, Christie Thompson, John A. Wartman.

Carman Potatoes—Christie Thompson.

Dooley Potatoes—Christie Thompson, G. Drew & Son.

Gold Coin Potatoes—John A. Wartman.

Green Mountain Potatoes—Richard Quinn, John A. Wartman.

Head Cabbage—Richard Quinn, W. A. McColl, Stanley Wagar.

Bunch Celery—John Wartman.

Head Cauliflower—W. A. McColl, John A. Wartman.

Field Pumpkin—Christie Thompson, Ellore Smith, John A. Wartman.

Squash—G. Drew & Son, Stanley Wagar, John A. Wartman.

Fall Wheat—W. A. McColl, Fred Clancy.

Spring Wheat—Wilbur Osborne, W. A. McColl, Okel Drew.

Rye—W. A. McColl, Fred Clancy.

Indian Corn in ear—Harry Sutton.

Peas—W. A. McColl.

Barley—W. A. McColl, Wilbur Osborne, Cyrus Edgar.

Oats—W. A. McColl, Wilbur Osborne, Okel Drew.

Buckwheat—W. A. McColl, Wilbur Osborne, Fred Clancy.

Timothy Seed—W. A. McColl, Wilbur Osborne, Addie Clancy.

Peck Beans—Hubert Cook, Fred Clancy.

LADIES' WORK.

Dining Room Accessories.

Quilt, pieced—W. A. McColl, Wilbur Osborne, Okel Drew.

Comforter, home-made—Wilbur Osborne, W. A. McColl, Harold Brown.

Embroidered Spread — Wilbur Osborne, T. E. McGill, Geo. Clancy.

Other Fancy Spread — Wilbur Osborne, Okel Drew, W. A. McColl.

Floor Mat, braided—W. A. McColl, Wilbur Osborne, Harry Sutton.

Floor Mat, hooked—Harry Sutton, W. A. McColl, Wilbur Osborne.

Floor Mat, woven—W. A. McColl, Manson Lee, Oliver Shangraw.

Specimen Eyelet Embroidery—John A. Wartman, T. E. McGill, Wilbur Osborne.

Specimen Solid White Embroidery—W. A. McColl, Addie Clancy, John A. Wartman.

Specimen Drawn Thread Work—W. A. McColl, Wilbur Osborne.

Specimen Tatting—Harry Sutton, W. A. McColl, John A. Wartman.

Specimen Fine Crochet—W. A. McColl, Okel Drew, Wilbur Osborne.

Specimen Irish Crochet—W. A. McColl, Wilbur Osborne.

Specimen Cut Work—W. A. McColl, —, Robt. Nugent.

Best assortment Ribbon Articles — Wilbur Osborne, H. F. Bell & Son, W. A. McColl.

Specimen work not listed—D. B. Smith, Clarence Martin, T. E. McGill.

(Balance of Prize List next week.)

Those good Sealer Rings at Hooper's.

HAWLEY

Harvest is over, and the hum of the threshing machine is heard. Many have already threshed—Mr. and Mrs. Sam Parks and family spent Sunday with the former's brother, Mr. B. Parks, Deseronto—Mr. and Mrs. Morley Galt and family, Deseronto; Mr. and Mrs. C. Day and family; Mr. and Mrs. A Galt and family; Mr. and Mrs. C. Pretts and family, and Mr. and Mrs. A. D. Pretts spent Sunday at Kingston Mills—Mr. Raymond Pretts and Mr. W. G. Pretts took in the Toronto Fair—Mr. and Mrs. Clayton Pretts called on Mr. and Mrs. A. Sills, Gretna, on Monday—Mr. and Mrs. Garfield Smith are attending the Toronto Fair—The Hawley Ladies' Aid and W. M. S. will meet at the home of Mrs. Clayton Pretts, on Thursday, Sept. 20th, at 2 o'clock.

The Pure Proof Spirit Vinegar, at Hooper's Drug Store.

MacGREGOR'S
Weekly Store News

Ladies' and Misses' Dresses

WE are now showing the new Fall styles in Ladies' and Misses' Dresses. Beautiful creations in the famous Betty Brown line. They are here in all the leading styles and color combinations, in all wool Jersey and printed Velvet.

We have also received within the last few days a complete range of Ladies' Dresses in the larger sizes, from 36 to 44, in Georgette and Flat Crepe. These come in colors of Black, Navy, Green, Beige.

New Hats for Fall

Just received a new shipment of Fall Felts in all the wanted shades and a big variety of styles, priced at $2.75 each.

MacGregor's
DEPARTMENT STORE

WONDERLAND

GEO. J. TUSTIN, Proprietor

WEDNESDAY AND THURSDAY

James Finalyson, veteran screen comedian, plays in support of Dorothy Mackaill and Jack Mulhall in "Lady Be Good". Also a comedy.

FRIDAY AND SATURDAY

Gertrude Ederle, world famous swimmer, not appearing in a Daniels Paramount star, in "Swim, Girl, Swim." Also a comedy.

MONDAY AND TUESDAY
ONE SHOW ONLY AT 8 O'CLOCK

One of the world's simplest, and most appealing love stories required one of the most elaborate settings ever built to transfer to the screen. This is the paradox of "The Student Prince." Metro-Goldwyn-Mayer's huge filmization of the famous old play, in which Ramon Novarro and Norma Shearer were directed by Ernst Lubitsch. Also special comedy.

Arthur E. Moysey & Co.
Limited

Specialists
Canadian Mining Securities

Kingston Office: Cor. King and Brock Sts.
Phone 3350

B. G. JEMMETT, Manager
Direct Private Wires to all Offices.

Learn to Play a Hawaiian Instrument

Harry Wagner, of Toronto, Teacher of Hawaiian Guitar, Ukulele, and Tenor Banjo, will be at

Allen's Music Store, Napanee
Every Friday

With my simple method you can learn to play any of the above instruments in a few weeks.

For further information inquire at Allen's Music Store.

I will give free lessons with instruments purchased at Allen's Music Store, and with enrollments for next two weeks. 37a

Developing and Printing At Wallace's.

Quick Service—Films left in at 8.30 in evening, ready before 5 o'clock next day.

Excellent Work—All work finished by an expert with over 20 years' experience.

Free Enlargement—With finishing adding up to 75c. (just keep the envelopes your work comes in), you get a free enlargement.

Mail or bring your films to Wallace's Kodak Agents.

VANLUVEN & WARTMAN
Funeral Service
H. L. VANLUVEN
Licensed Embalmer since 1913
WARD R. WARTMAN
Graduate of 1926 Class of Embalming at Toronto University

We are also continuing the business of Luven Piano business
Napanee — Newburgh
Napanee: Phone 34, Residence 22
Newburgh: Phone 11R22

ONTARIO ARCHIVES
TORONTO

ONTARIO ARCHIVES
TORONTO

NAPANEE BEAVER

TEMPLETON & SON, Proprietors

Vol. LVII. No. 38. Sworn Circulation, 3,500. NAPANEE, ONTARIO, WEDNESDAY, SEPTEMBER 19th, 1928 TERMS—$1.50 a year in advance; $2.00 if not so paid. $2.00 to United States.

FARMS FOR SALE OR TO LET.

FOR SALE — FARM OF 200 ACRES large frame buildings, in fairly good condition, on Provincial Highway, between Napanee and Kingston; 3 miles west of the Village of Odessa. Apply at office of MRS. SARAH SHILLINGTON, Odessa, Ont. 38cp

FOR SALE—75 ACRES OF CHOICE land, 2 miles West of Napanee, on the Highway. All first class buildings, in state of repair. Well watered. Apply to owner, C. KELLAR, Napanee. 38tf

FARM FOR SALE — 100 ACRES, more or less, known as the John Ross property, on Provincial Highway, 1½ miles from Campbell House. Well fenced and watered. All good buildings. Apply to E. PRINGLE, R.D. 1, Napanee. 38cp

FARM FOR SALE — 200 ACRES, part of 4th Con of Camden, 3 miles East of Moscow, 1 mile from church and school. For particulars apply to GERALD QUINN on premises, Moscow. 38ap

FARM FOR SALE—50 ACRES, 3½ miles East of Napanee on Highway. Good house. Apply to R. M. GARDNER, R.R. 1, Napanee. 37d

FARM FOR SALE — THAT VALUABLE farm, known as the Amos Powell farm, two miles south of Tamworth, in the Harrison neighbourhood. Good buildings. Close to market. Also one hundred acres adjoining. Well watered by never-failing creek and living spring. For particulars apply to J. A. CENTER, 229 Mack St., Kingston. 36tf

FOR SALE OR RENT — TWO hundred acre farm. Good buildings. Close to School and cheese factory. Lot 29, the Second Concession of Thurlow, Lots 28 and 29. Also one hundred acres of land. Ninety acres of good arable land. Good orchard and good water, and well fenced. Lies on Second Concession of Thurlow. Apply to MR. JOHN J. FITZGERALD, Belleville, Ont., R.R. No. 6. Phone 6-13. 35-6t

FARM FOR SALE — 150 ACRES, west half of Lots 35 and 36, in the 1st Concession of Camden, 3 miles north of Enterprise. On the premises are erected a good house, barn, and all other outbuildings, with first class fencing. Well fenced and watered by never-failing wells, and two never-failing streams. Plenty of wood. Rural mail and telephone. This is an excellent stock and grain farm, with land in good state of cultivation. For particulars apply to EDWARD BYRNES, Enterprise, Ont. 35tp

FARM FOR SALE OR RENT — Located 3 miles North of Napanee, 1 mile East of County Provincial Highway, consisting of 145 acres, 100 acres under cultivation, balance pasture, with house, good buildings; well watered. For further particulars apply to MRS. FRANK SAGER, on premises, or Napanee R.R. No. 1. 35tp

FOR SALE — FARM OF 50 ACRES, west half of lot 1, South Predmore, Ameliasburgh, 1½ miles from village and school. Brick house, frame outbuildings, well watered. Apply to owner, MRS. BERTHA SILLS, Bath R.R. 1. 33-3m

FARM FOR SALE OR RENT—150 acres, 2 miles south of Napanee. Good for grain, dairy, or gardening. Good house, barn, and other outbuildings. Extra fine bargain for quick sale. Apply M. C. SCHRYVER, R.R. No. 2, Bevier, Ont. 31tf

FARM FOR SALE OR RENT—200 acres in Ernest Hill. Good farm and fine buildings. Good wells. Close to schools and churches. 100 acres work land, 40 acres bush, 40 acres ploughed. Apply to R. DEMOREST, R.R. 6, Napanee. 4dptf

A NUMBER OF FARMS FOR SALE. Also a number of Houses in Napanee for sale. Apply to T. B. GERAGHTY, Napanee, Ont. 1tf

DR. W. H. GIFFETT
Corner Dundas and Donald Sts.
Phone ...
Office Hours:
2 p.m. to 5 p.m. — 7 p.m. to 9 p.m.
35tf

AUTUMN TERM
Opens each of our schools. Twelve schools to now open. You may enter any day. Curriculum changed to suit you. Write 1130 Bay St. Toronto, or W. H. HAVILAND, Registrar. 37d

ADMINISTRATRIX' NOTICE TO CREDITORS

In the Estate of Harold Ruttan, late of Deseronto, deceased.

Notice is hereby given, pursuant to Section 121 of the Revised Statutes of Ontario, 1914, Section 56, and amendments, that all persons having any claim against the estate of Harold Ruttan, late of the Township of Ameliasburgh, in the County of Lennox and Addington, Farmer, deceased, are required to deliver, send or otherwise forward by post prepaid, on or before the 4th day of October, 1928, full particulars of their claims duly verified, to the undersigned, after the expiration of the said 4th day of October, A.D. 1928, the Administratrix will proceed to distribute the assets of the said estate, and shall not be liable to any person of whose claims she shall not have received notice at the time of distribution thereof.

DATED at Toronto, this 4th day of September, A.D. 1928.

J. M. SIMPSON,
Solicitor for the said Estate. 36dp

WANTED

BOARDERS WANTED — MRS. GEO. H. PERRY, corner Bridge and East Streets. 36c

WANTED—MAID FOR GENERAL housework. Apply to MRS. H. J. BEATTIE, East St., Napanee. 38a

WANTED — PLAIN SEWING to do at home. Prices reasonable. MRS. CLIFFORD MILLAR, East Bridge St. 38bp

WANTED — A GOOD CAPABLE Housekeeper, for a farm home. Good wages. No children in the family. Apply at Beaver Office. 35d

FOR SALE OR RENT

FOR SALE OR TO RENT — THE McCarten property on Piety Hill, adjoining "Yellow Gables". Available October 1st. Apply to JOHN WILSON, Napanee. 38c

BUSINESS AND STORE FOR SALE —Owing to my husband's death, I am obliged to sell business and store. For particulars, apply to MRS. D. B. FLOYD, Tamworth, Ont. 37b

HOUSE TO LET—ON THOMAS Street. Apply to GEO. GRIEVE, Napanee. 37bp

FOR RENT — BRICK RESIDENCE, Dundas Street, completely furnished; all conveniences. For further particulars apply to K. S. HAM, Barrister, Napanee. 36c

HOUSE TO RENT — UNFURNished or partially furnished. Apply to MRS. HOLAND, Bridge St., or MR. WAITE, Dominion Bank. 33tf

APARTMENT TO LET—ON PIETY Hill. Possession at once. Apply to MRS. KELLY. 31tf

FOR SALE

FOR SALE — ONE FORD LIGHT Delivery. Apply C. A. ANDERSON & SON, Napanee. 38a

FOR SALE — ONE FORD ROADster. C. A. ANDERSON & SON, Napanee. 38a

FOR SALE — ONE FORD COUPE. C. A. ANDERSON & SON. 38a

FOR SALE — ONE BUGGY. Apply C. A. ANDERSON & SON. 38a

FOR SALE — A THREE-BURNER Perfection Oil Stove, with oven. Apply MRS. POWELL, Market Square. 38a

FOR SALE — 1 USED ¾-TON Truck, screen; 1 used Ford ½-ton Truck; 1 black Horse, 5 years, weight about 1000 lbs.; 1 used M. H. Spreader, first class shape; 2 used M. H. Grain Binder, cheap. McCUTCHEON & DENISON, Napanee. Phone 498. 38ap

FOR SALE — SET OF TON PLATform Scales; 1000-lb. DeLaval Separator, with power attachment, only used one season; 1928 Chevrolet ton-truck with an extension, good as new. Apply to MRS. FRANK SAGAR, Napanee R.M.D. No. 1. 38bp

FOR SALE — TEN ROSE COMB Brown Leghorn Yearling Hens. Good layers. STANLEY RICHARDSON, in care J. L. Boyes & Son, Napanee, Ont. 38ap

APPLES FOR SALE — APPLY TO JAMES DUDGEON, 1 mile West of Selby. Phone number 24 r 2. 38bp

FOR SALE — 12 GOOD SECOND-hand doors and frames, sash, 7000 lath, 1 iron gate, and quantity of old lumber. Apply to E. W. SCOTT, corner Adelphi and Bridge Sts. 37cp

FOR SALE—ONE RADIOLA, console model, with loud speaker, in first class condition, with new batteries. Will sell for cash or exchange for poultry. Apply to WILFRED SPRING Bath, Ont., R.R. No. 2. Phone 6 r 2. 36d

FOR SALE — 16 COLONIES OF Bees, no foul brood. Also Honey in the comb. For particulars apply to CROSS & MILLIGAN, R.M.D. No. Centreville, Ont. 33tf

FOR SALE — ALL KINDS FARM implements, Wagons, Buggies, Iron Trucks and Iron Wheels; Stoves; Cream Separators; Fence Posts. C. H. SPENCER, Napanee. 17tf

FOR SALE — SIX BOWLING Alleys, no opposition, reasonable price, profits guaranteed. Reason for selling, sickness. Apply to Box 75, Beaver Office. 51tf

LIVE STOCK.

FOR SALE — ONE HORSE. APPLY C. A. ANDERSON & SON. 38a

FOR SALE — SMALL HANDsome bay Mare, well bred, six years old. Perfectly quiet for lady to handle, and an excellent saddle mare. Apply to MISS BETTY SMITH, Napanee. 38bp

FOR SALE — A GOOD WORK Horse, about 1300 lbs., cheap. Apply to R. H. BOYCE, Napanee, R.R. 7. 37bp

FOR SALE — THREE WORK horses and one good driver. Apply to ROBT. MORRLANE, McLaughlin Garage, Napanee. 37bp

EGGS WANTED!

The M. B. MILLS CO. are operating a Branch of the "Graham Co-Operative Egg Marketing Service", and will pay highest cash prices for your Eggs. 34tf

LOST AND FOUND

LOST — SCOTCH COLLIE DOG, yellow, with white tip on tail and white band around neck. Answers to name of "Laddie". Richmond Dog Tag 205. Vaccination tag against rabies, 114784. Anyone found harbouring same will be prosecuted, or any information regarding whereabouts will be rewarded. Please notify HELEN ALKENBRACK, R.R. 6, Napanee, or Phone 56 ring 4. 38a

$250 MADE

in spare time, in city or town, taking orders. Delivery later. Personal Greeting Cards. Something new and snappy. "Imperial Art", 51 Wellington West, Toronto. 35-5t

VOTERS' LIST, 1928

Municipality of the Township of ADOLPHUSTOWN

County of Lennox and Addington

Notice is hereby given that I have transmitted or delivered to the persons mentioned in Section 10 (ten) of the Ontario Voters' List Act, the copies required by said section to be so transmitted or delivered of the List, made pursuant to said Act, of all persons appearing by the last revised Assessment Roll of the said Municipality to be entitled to vote in the said Municipality at elections for Members of the Legislative Assembly, and at Municipal Elections; and that the said List was first posted up at Adolphustown, on the 29th day of August, 1928, and remains there for inspection.

Dated Sept. 15th, 1928.

A. C. DAVIS,
38a Township Clerk.

PROPERTIES FOR SALE

Several choice Farms at a bargain. Small payment down and easy terms.

Also a number of residential properties in town, one exceptional good buy.

Three choice properties in Deseronto to be sacrificed; also a general store with a large stock that can be bought right.

Apply to

JOHN WILSON,
38a Opp. Royal Hotel, Napanee.

NOTICE OF SALE

Under and by virtue of the powers contained in a certain mortgage, which will be produced at the time of sale, there will be offered for sale by Public Auction, on Saturday, September 29th, 1928, at the hour of two o'clock in the afternoon, at the Law Office of J. M. Simpson, Dundas Street, Napanee, by H. W. Gallagher, Auctioneer, the following property, namely:

All and singular that certain parcel or tract of land and premises, situate, lying and being in the Township of Richmond, in the County of Lennox and Addington, and Province of Ontario, and being composed of the North West Quarter of Lot Number Six, in the Fourth Concession of the said Township of Richmond, containing by admeasurement fifty acres of land, more or less.

Terms:—Ten per cent of the purchase money to be paid down at the time of sale, balance to be paid within thirty days.

The property will be sold subject to a reserve bid.

For further particulars and conditions of sale apply to J. M. Simpson, Dundas Street, Napanee, Ont., Solicitor for the Mortgagee.

Dated at Napanee, this 17th day of September, A.D. 1928.

J. M. SIMPSON,
38b Solicitor for the Mortgagee.

NOTICE TO CREDITORS.

Persons having claims against the estate of Mildred Kennedy, late of the Township of Sheffield, in the County of Lennox and Addington, farmer, deceased, are required to send particulars and proofs thereof to the undersigned solicitors for said estate, before the 12th day of October, A.D. 1928, after which date the assets will be distributed to the parties entitled thereto, pursuant to the provisions of section 51 of Chapter 150 R.S.O. 1927.

HERRINGTON, WARNER & GRANGE,
37d Solicitors for said Estate.

NOTICE TO CREDITORS

Persons having claims against the estate of F. William Johnston, late of the Township of Denbigh, in the County of Lennox and Addington, farmer, deceased, are required to send particulars and proofs thereof to the undersigned solicitors for said estate, before the 12th day of October, A.D. 1928, after which date the assets will be distributed to the parties entitled thereto, pursuant to the provisions of section 51 of Chapter 150 R.S.O. 1927.

HERRINGTON, WARNER & GRANGE,
37d Solicitors for said Estate.

Notice is Hereby Given That The

BOARD OF AUDIT

for the County of Lennox and Addington will meet for the purpose of auditing the Public Accounts of the County, at the

JUDGE'S CHAMBERS, IN THE COURT HOUSE,

in the Town of Napanee, on

Friday, Oct. 5th, 1928

at the hour of 10 o'clock a.m.

No accounts will be considered by the Board unless filed with the undersigned on or before Sept. 29th, 1928.

U. M. WILSON,
38b Clerk of the Peace.

Don't use harsh Tooth Pastes! Dentists recommend Milk of Magnesia Tooth Paste, because while it cleans the teeth, it mildly counteracts acid. Small tube 19c., family size 30c. At Wallace's, Napanee Agents.

OBITUARY

Chester W. Neville.

The funeral service took place on Friday afternoon, Sept. 14th, at his late residence, 159 Collingwood street, Kingston, of Chester W. Neville, who died in the Kingston General Hospital, on Wednesday, September 12th, in his 79th year. The service was conducted by Rev. Dr. C. D. Baldwin, of Kingston.

The late Mr. Neville was of Palatinate descent, United Empire Loyalist stock, and Methodist traditions through Barbara Heck-Philip Embury lineage. His associations all his life till he moved to Kingston eight years ago, were with the old historic Switzerville Methodist Church with which the successive generations of his ancestors had been intimately connected from the time of its building in 1826. He was a leader in all movements that fostered the well-being of the agriculturists with whom his interests were thrown during the years of his greatest activity. He could always be counted upon for active service in the cause of right in every moral issue presented to the public, and while his inclination tends strongly toward the Liberal party in politics, his vote was always decided by the moral issue at stake if there was one. His ardent support of temperance and of all forms of Sunday School work is well-known in the Bay of Quinte Conference, where for a generation or more he was in some official capacity connected with the Sunday School Organization, the Religious Education Council (of which he was a life member). He was repeatedly a delegate from his own Quarterly Official Board to District Meeting and to Conference. Honorable and straightforward in all his own dealings, the late Mr. Neville was charitable enough to expect it of all men but the inevitable failings of his fellows left no pessimism. By his intelligent application to his enthusiasms and his indefatigable energy in all good works he made for himself in his native district a place that the present generation cannot help but find it difficult to fill.

The deceased is survived by his widow, one son, Dr. K. P. R. Neville, Dean of Arts of Western University, London, and one brother, R. Watson Neville, of Toronto.

Thomas Nelson Richmond.

The death occurred on Sunday, September 9th, 1928, of Thomas Nelson Richmond, aged 64 years. Death was due to a nervous breakdown, and the end came after an illness of a few weeks.

Mr. Richmond was a prosperous farmer, having lived on his farm for some twenty-five years, about two miles from Forest Mills. He was a very fine type of man, noted for his gentle disposition. He was always ready to lend a helping hand, and his many acts of kindness won for him many warm friends, who sadly regretted his untimely departure.

He married Hattie Brown, sister of Gilbert Brown, of Marlbank, and besides his wife, leaves a niece, Mrs. Walter Scott, who had lived with them until her marriage; two brothers, James and Daniel Richmond, of Roblin, and two sisters, Mrs. George Brown, of Leinster, and Mrs. Alonzo Dewey, of Forest Mills.

The funeral took place at Christ Church, Tamworth, where the Rev. Mr. Creery, Rector of the Anglican Church of Shannonville, preached an impressive and very much appreciated sermon, taking as his text, "Faith, Hope and Charity". He was assisted by Rev. Mr. Morgan, of Christ Church, Tamworth. Mr. Wilcox, choir leader of the church, sang an appropriate solo, "He Wipes the Tear From Every Eye". Interment was made in the cemetery in request of the deceased, and the most sincere sympathy is extended to the widow and relatives of the deceased.

Mrs. M. Pringle.

On Tuesday evening, Sept. 11th, 1928, there passed peacefully away at her home in Richmond, Mercy A. E. Lucas, wife of the late Michael Pringle, who predeceased her about thirty years ago.

Mrs. Pringle was the eldest daughter of the late John and Mary Lucas, of Moscow, and had reached the ripe old age of 86 years and four months. After marriage to Mr. Pringle, she moved to Richmond, where she lived until her death. Early in life she was converted and joined the Methodist Church, and continued a member until her death. In her younger days she was a worker in the church, also a teacher in the Sunday School. Many lonely hours she spent in her room, reading her Bible, which proved a great comfort to her as she weakened with old age.

The pall bearers were Frederick Pringle, Ryerson Pringle, Datus Dennison, Merle Sills, Arthur Irish, and Charlie McFaul.

Rev. W. P. Woodger, Pastor of Church, of which she was a member, took charge of the funeral service, which was held at her late home, on Thursday afternoon, Sept. 13th. The remains were laid to rest beside her husband, in Riverview cemetery. "Blessed are the dead who die in the Lord".

Mrs. Margaret Sexsmith.

The sudden death of Mrs. Margaret Sexsmith, widow of the late George S. Sexsmith, occurred at the home of Mr. J. T. Hopper, 1818 Dufferin St., Toronto, September 1st, 1928.

The deceased had made her home for the past three years with her sister, Mrs. S. D. G. Winter, Selby, and in spite of her afflictions, she was always a ready and willing helper.

She leaves to mourn her loss one son, George D. Sexsmith, of Toronto; three sisters, Mrs. W. G. Winter, of Vancouver, Sask.; Miss Jennie McCormick, and Mrs. S. D. G. Winter, of Selby; and four brothers, Robert, of Avonhurst, Sask.; James, of Switzerville, Ont.; Hugh, of Pontix, Sask., and George, of Minnoniac, Mich.

The service was held at the Hopper home, Toronto, on Sunday evening, for the Toronto friends. The body was then brought to Deseronto on Monday, and was taken to the Mohawk Church, where the service was held by the Rev. Mr. Pringle, after which the remains were laid to rest beside that of her departed husband.

FIELD DAY AT BATH

An achievement worthy of merit — that of field day — was held at Bath, under the auspices of the Women's Institute, a newly organized society of this place, on Friday, September 7th. Promptly, at 1.30 p.m. a parade was formed under the able leadership of Field Marshal Hoselton and the Highlanders Band from Kingston. Pupils of the Bath Continuation School, Bim Beach and Millhaven marching in order, followed by numerous decorated autos, trucks and bicycles, participated in this gay turn out. Which having passed through the streets, proceeded to the grounds, where a very enjoyable afternoon was spent. Following an interesting game of baseball between two local teams, the Girls' Softball Team challenged the winners, even defeating them for the prize. Various sorts of races and contests, for young and old, were indulged in. Madeline Young won first and Martha Allison second in the swimming contest.

In the evening the same society held a splendid concert in the Masonic Hall, at the close of which prizes were distributed.

Best Decorated Auto—1st, Mrs. R. J. Gail, "Harvest", a fernery; 2nd, Mrs. John Osborne, "Orange Lantern Ice Cream Parlour", silver casserole; 3rd, Mrs. Wilmot Hazelton, "Lady of the Snows", a flashlight.

Best Comic Car—Dr. H. S. Northmore, mudguard.

Best Decorated Truck — 1st, Mr. Fletcher Young, "Miss Canada", Daly's tea; 2nd, Mr. Ray Calver.

Best Decorated Bicycle—1st, Master Don Turkington; 2nd, Sheldon Calver.

Best Old-fashioned Driving Outfit—Mrs. Fred Amey and Mrs. E. Wemp.

Best Decorated Pony Outfit—1st, Mrs. Sams; 2nd, Mrs. C. Thompson.

Best School on Parade—1st, Miss Osborne, Millhaven, "We'll Never Let the Old Flag Fall"; $3.00; 2nd, Miss Dennee, Elm Beach, "Red Cross", $2.00.

Mr. and Mrs. W. D. Roblin and Mr. and Mrs. Gilbert Amey acted as the honourable judges. Wishes are expressed by many that a similar effort be repeated next year by the ladies of the Institute.

There were many donors to the cause of the field day.

Prize donations—Mr. J. Reid, Mr. Abramsky, Mr. Crothers, of Kingston; Mr. Geo. Switzer, F. Marsh, J. Birrell, Hogarth, A. S. Kimmerly, Scrimshaw & Son, Wallace's Drug Store, Daly Tea Co., Haines Shoe Store, Hooper's Drug Store, McIntosh Bros., Boyle & Son, Wilson Shoe Store, Mr. Vandusen, D. Mallon, Mrs. J. L. Boyes, of Napanee; J. Hogle, of Chicago; Simpson Co., of Toronto; Mr. Geo. Loyst, Napanee; Fred Hall, Mrs. M. Robinson, Mrs. Wemp, of Bath.

Money donations — Dr. McBride, King's Hotel, Napanee, Peters Flour & Feed, of Kingston; Thos. Fisher, of Tarry Hall; Harry Mott, N. Ridley, Robt. Mott, F. Covert, Mr. Cuppage; Mr. Collupy, Hoselton Bros., D. Robinson, S. Howard, J. Roberts, R. Sexsmith, O. Brown, Miss M. Forrester, of Bath.

A Fountain Pen for $1.00! Good, because Waterman made. For sale at Wallace's.

ENTERPRISE

The annual Grandmother Day of the Enterprise Women's Institute was held at the home of Mrs. Chas. Graham, on August 30th, a large number of Grandmothers being present; also some visitors.

The usual opening exercises were conducted by the President, after which the minutes of the last meeting were read and approved. The roll call was answered by some useful household hints.

Business was attended to as usual, and five dollars donated to the Federated. The Institute had also donated five dollars to the Bazaar in November, the game being very much enjoyed during the summer months by the young people of the town.

An interesting report of the rally at Moscow was given by some of those who were fortunate enough to be present on that occasion.

The meeting was then opened for the entertainment of the guest, mothers. Selections of old time songs, chosen by them, were sung, after which several recitations were given by the members. An old time piano solo by Miss Mona Graham, was much enjoyed, also a recitation, "The Night Green's Last Words", by Miss Marguerite Wagar.

Mrs. Manager read an account of a Grandmother's Day, which she had attended, which was very interesting.

There was a number of prizes, the first prize given the winner in the Musical Contest which followed.

A number of instrumental selections of old time music were played by our pianist, Mrs. E. R. Wilson, the grandmothers joining in some of the selections. The fortunate winner of the prize was Mrs. J. MacGregor.

Mrs. Charles Brown, the youngest grandmother, gave a short address, enjoyed by all.

Among other remarks, she said that young people appeared to be changing very much these days, but were not the grandmothers changing too?

Still, she thought it more an outlook in dress and such things, than in the heart, which she believed had really not changed. "There, were yet so many hardships as in olden times, of course, but in Heaven we would not be asked about the style of our hats and dress, but if we had kept the heart pure". She urged the grandmothers to cultivate broad-mindedness, and be true to the faith of their fathers.

The meeting closed with Community singing and an excellent lunch, after which a number of the grandmothers was taken, also of the oldest one, Mrs. Chloe Raymond, with the youngest member, Miss Lillian Brewick, aged three months, in her arms.

The ladies dispersed to meet again at the home of Mrs. R. Wilson, on the third Wednesday in September.

TOWN COUNCIL

Council Chamber,
Sept. 18th, 1928.

The Council met in regular session with Mayor Roy in the chair, and Councillors Tustin, Unger, Loucks, Daly, Kimmerly, Simpson, and Reeve Boyes present.

The Streets Committee were given power to act in connection with repairing a board walk on the East side of the M. B. Mills property.

Communication was read from the Bell Telephone Co., in removing certain trees on Dundas Street, West of Robert. Filed.

Communication from Dominion Agricultural Department, on removing weeds. Filed.

Fire and Water Committee reported that the Fire Department purchase a new 25 ft. ladder, also a 45 ft. extension ladder, 250 ft. hose, 2 masks. Also that a red lens be put in the left front headlight on the fire truck.

Moved by Councillor Unger, and seconded by Councillor Tustin, that it be referred to Fire and Water Committee, with power to act. Carried.

Councillor Daly, of the Town Property Committee, reported, and said that the Town Hall is nearly finished. He also read an itemized account of the expenditures incurred in the work. Report received and adopted.

Moved by Councillor Daly, seconded by Councillor Simpson, that the exterior of the Hall be repainted. Carried.

Councillor Tustin, of Police Committee, moved that the By-law regarding the dogs running at large be taken up with the Government. Seconded by Councillor Daly. Carried.

The Parks Committee reported that the work at Springside Park was nearing completion. Moved by Reeve Boyes, seconded by Coun. Loucks, that the report be adopted.

For the Streets Committee, Councillor Simpson moved that the motion regarding the repairing of the bridge on Centre Street be referred to the Streets Committee. Seconded by Councillor Kimmerly.

Moved by Reeve Boyes, that the Clerk be given power to communicate with R. Paul and Mr. Clibland, in connection with a cement sidewalk between Boyle's Hardware and Gibbard's factory. Seconded by Councillor Loucks. Carried.

A Boy brought word that Mr. T. B. Wallace would donate enough of the Detlor property on Bridge St. to erect a children's playground. Moved by Councillor Daly, that the Town accept the donation and name it Wallace's Park. Seconded by Councillor Unger. Carried.

Moved by Councillor Tustin, that tenders for a caretaker for the Town Hall be received, and to report, next meeting. Seconded by Councillor Kimmerly.

Moved by Councillor Daly, that the Town present Charles Amey, of the Napanee Collegiate Institute, with a scroll for the way he represented Napanee in the sports at the C. N. E., Toronto. Seconded by Reeve Boyes. Carried.

Accounts.

Madole Hardware Co.	$ 93 60
D. B. Wilson	19 60
Davy & Allison	3 13
Crown Attorney	17 00
T. H. Wilson	15 00
W. J. Jewell	1 50
C. H. Lapum	32 00
Canadian National Railways	3 00
B. Luffman	11 00
J. H. Brown	30 70
Madole Hardware	7 70
Denison Bros.	40 23
The Belleville Ontario	3 60
G. Vincent	3 00
F. P. Smith & Son	123 21
A. Dafoe	74 00
V. Conlin	37 81
Hydro Power Commission	200 00
Canadian Tire Co.	75

The usual Light and Telephone accounts were referred to the Clerk with power to act.

Meeting adjourned.

Hunt's Delicious Chocolates, as fresh as if bought in one of their own Toronto stores! A shipment every week absolutely insures this. Sold in 1, 2, 3, and 5 lb. boxes, (60c. lb.), at Wallace's, Sole Agents for Napanee.

TAMWORTH

Mr. W. W. Redden is clearing the vacant building adjoining his drug store, with a view to the erection of an automobile show room.—Some motorists in this vicinity must be so short of gasoline, when they find it necessary to enter a church and empty the tanks.—Miss Sinclair, of Parkstone, arrived on Thursday last to take up the work of teaching at Sand Hill.—Rev. Mr. Woodger announced to be held on Sunday next in the United Churches at Marlbank, Redville and Tamworth, morning, afternoon and evening, in the order named.—During the electrical storm on Monday last the barn of Mr. John Woodcock was struck and burned. The building contained a part of the crop of Johnson Bros., stored in Mr. Woodcock's barn, following a fire earlier in the season that destroyed their own barn at Ashbrook.—Service is to be held in Sand Street school on Wednesday evening. Rev. I. N. Beckstead, Pastor of Tamworth United Circuit, will be in charge.—The Redville United congregation are planning Anniversary Services for Sunday, October 7th, and a programme for Monday evening following.—The Women's Institute are serving meals and lunches in the School Pair on Tuesday. The Mission Band will have their usual booth for candy and ice cream.—Mrs. Elias McKim is in the Kingston General Hospital.—Tamworth Institute is to be congratulated on taking first place at the Institute display at Centreville Fair in three flower entries.

A Floor Wax that every woman will appreciate! Gives a wonderful gloss, is easy to polish and compares favourably with many very much higher in price. Try a 1-lb. can. Wallace's Special Floor Wax sells regularly at $2, but for one week only, 39c. Phone Wallace's Drug Store.

NEWBURGH

Mr. Harry and Mr. Frank Huff and Miss Grimmon and Miss Robbie, of Picton, were visitors at the Parsonage on Sunday.

Mr. Douglas Anderson is home for a short vacation at the Parsonage.

Pupils are coming back to High School. A large number came by train. We congratulate the teachers on the success of last year.

Mr. and Mrs. Fred Lovelace, of Yarker, were at Mr. H. Embury's, on Sunday.

Mr. Ross Dougan unloaded a car of coal and coke last week, and many are getting their winter's supply.

Misses Nellie and Florence Allen, of Moscow, were visitors at Mrs. G. Wartman's during the week.

Mr. and Mrs. William Robinson, of Bath, visited at Mr. James Wales', on Wednesday; and Mr. and Mrs. James Frink, of Switzerville, were also guests of Mr. and Mrs. Wales.

Mr. and Mrs. George Shorey, of Ernesttown, were callers at the Caton home during the week.

Rev. and Mrs. E. J. Lee, of Kingston, were guests at the Bray home, while in attendance at the services in the Free Methodist Mission Hall, over the week end.

Matt. 6 : 4—"The Father who seeth in secret, himself shall reward you openly."

Mr. James Cameron is visiting his brothers, Messrs. John and Thomas, and sister, Miss E. Cameron, after an absence of forty-five years, which time has been spent in Michigan and Wisconsin.

Mr. M. Vandervoort was in Montreal on a business trip this week.

Mr. and Mrs. Proste have returned from a two weeks' holiday.

Mrs. Bowerman spent a few days at Sillsville.

Miss Marguerite Wartman, played the wedding march at the Bell-Johnstone wedding at Kepler, on September 8th.

Miss Edna Allen, of Sacramento, Cal., will take the prayer meeting in the Mission Hall this Wednesday evening.

Mr. and Mrs. James Robinson and daughter, Betty, of Bath, attended the twelve Boyle's Hardware and Gibbard's factory. Seconded by Councillor Loucks. Carried.

Mr. and Mrs. Gilmour, of the New Windsor, Kingston, were callers in Newburgh on Wednesday last, and attended the sale of Mr. J. P. Lake.

Mr. and Mrs. Detlor and family left for Oshawa this week.

Mrs. Schoffield, of Brantford, former missionary to the Indians of British Columbia, visited Miss H. M. Paul, part of last week.

Mrs. Kerr and Miss Edna Hinch, of Toronto, called on Mrs. A. Madden, on Tuesday.

Mrs. Ryan, of New York, and her grandson, Mr. Stewart Ryan, of Port Hope, renewed acquaintances in the village during the week.

Mr. Charles Ackerman and his sister, Augusta, were at Mr. J. S. Yeoman's, on Sunday.

The meeting of the Presbytery of the Presbyterian Church, was held at Madoc on Wednesday, Sept. 11th. Mr. and Mrs. D. Rogers attended.

Miss Edna Allen, has been in California for the past few years, on religious work, visited friends in this vicinity during the week.

The many friends of Mr. C. W. Neville regret to hear of his death, which occurred at Kingston General Hospital, on Wednesday last.

Misses Dorothy Breeze and Miss Mabel McNeely visited Kingston during the week end.

Mr. and Mrs. Orison Benn and children, of Sillsville, Sundayed at Mr. Bowerman's.

Miss Lilian Embury, of Cincinnati, Ohio, is with her parents, Mr. and Mrs. Herbert Embury.

White Muresco, 10c. a lb. in bulk; Muresco and Alabastine, 5c. a package 60c., any color, at Wallace's.

BATH WOMEN'S INSTITUTE

The regular monthly meeting of the Bath Institute was held on the afternoon of Sept. 10th, when thirteen members and four visitors assembled at the home of Mrs. Homer Collins. At the appointed hour, the presiding officers took their chairs, and soon a very enjoyable programme was staged after the singing of the usual Institute Ode. The minutes of the last meeting being read by the Secretary, and approved, the expenses of the field day were discussed and a motion made that all these be paid. The books being balanced, showed a goodly sum remaining which will prove very useful to so young a society. Mrs. R. J. Gail then read current events, a feature of every meeting, which was followed by a crop paper discussion on poppy making by Mrs. Oliver, of Rapanee. The poppy which she made in the presence of the ladies, was a splendid likeness to the real bloom, and many availed themselves with the opportunity of learning the art. An item of no less merit was a candy contest, and after controversy the judges awarded Mrs. Arthur Kilpatrick with the prize, a pretty set of beads. The Secretary then read the Roll Call and enrolled two new members, after which the National Anthem was sung, and the meeting adjourned till October 8th, at Mrs. Geo. Stevenson's. The hostess then served a dainty lunch.

ONTARIO ARCHIVES
TORONTO

ONTARIO ARCHIVES
TORONTO

Teas of finer quality are unchanged in price. An avalanche of the cheaper grades has made possible a slight reduction in that class of tea.

"SALADA" TEA

A Tea of Finer Quality

Richest in Protein, the Food for Growth and Stamina

QUICK QUAKER OATS

Cooks in 2½ to 5 minutes

For Home Made Pickles

Follow the lead of representative women everywhere and make mustard pickles in your own home this year. You will be able to select the particular combination of vegetables you desire, please your family, and practice true household economy.

Mustard Pickle

Slice 100 small cucumbers and 1 quart small onions. Put in enamel dish in layers with salt between. Put a heavy weight above let stand overnight. Drain off Liquid. Mix 1 ounce celery seed, ¼ lb. Mustard seed, ¼ lb. Keen's Mustard, 1 tablespoon black pepper, all in with 1 pint cider oil, stir in 2 qts. vinegar pour all over pickles. Mix well and seal in sterilized jars.

Write for FREE recipe book on pickles, salads, salad dressing, sandwich fillings, etc.

COLMAN-KEEN (Canada) Limited
1070 AMHERST STREET - MONTREAL

KEEN'S MUSTARD
Aids Digestion

Figure on GYPROC
For Your Summer Home

GYPROC walls and partitions will make your summer cottage much more attractive, comfortable and fire-safe. Gyproc takes any decoration—a perfect material with which to line your summer home.

Write for free book, "Wall's That Reflect Good Judgment," on home planning with Gyproc, Roxboard and Insulex.

CANADA GYPSUM AND ALABASTINE, LIMITED
Paris Canada

GYPROC
Fireproof Wallboard

For Sale By
Boyle & Son - - - - - - Napanee, Ont.
Robt. Light - - - - - - - Napanee, Ont.
Madole Hardware Co. - - Napanee, Ont.

Pocket Pack of 5 25¢

The Old Reliable PEG TOP

Quality maintained for 50 years

Fits the Pocket Nicely

LENNOX FAIR

PRIZE LIST, 1928

HORSES

Percheron Horses

Brood Mare with foal—Hiram Shannon.
Mare, 4 years old—Hiram Shannon.
Foal of 1928—Hiram Shannon.
Stallion, yearling—Hiram Shannon.

Clydesdale Horses

Stallion, aged—John Lemmon.
Brood Mare, with foal—Fred Henderson.
Mare, 4 years old—Fred Henderson 1st and 2nd.
Mare, yearling—Fred Henderson.

Draught Horses

Brood Mare, with foal — Herbert Clancy, Gladwin Clement, H. Clancy.
Foal of 1928—C. Clement, H. Clancy, H. Clancy.
Yearling—John Lemmon.
Two-year-old—Fred Henderson.
Three-year-old—Frank Smith.
Span—Fred Henderson, D. B. Smith, H. Clancy.
Single Horse—Fred Henderson, H. Clancy, D. B. Smith.

General Purpose Horses

Brood Mare, with foal — Christie Thompson, H. Stone, John Lemmon.
Foal of 1928—Christie Thompson, H. Stone, John Lemmon.
Yearling—Menzo Grooms, Ray Reid, Geo. Somers.
Two-year-old—Menzo Grooms, Geo. Somers.
Three-year-old—Geo. Somers.
Single Horse—S. P. Hagerman, C. Penney.
Span—C. Penney.

Agricultural Class

Single Horse—Frank Smith.
Span—Frank Smith, 1st and 2nd.

Standard Bred Horses

Stallion—John McAllister.
Yearling—Frank Marsh.

Carriage Horses

Single Horse—S. P. Hagerman, 1st and 2nd; P. Finnegan.
Matched Carriage Horses—S. P. Hagerman, Christie Thompson.
Matched Buggy Horses—W. J. Gollinger.
Single Buggy Horse—Otis Huffman, Fred Henderson.

Roadsters

Single Roadster—Fred Henderson, Menzo Grooms, P. Finnegan.
Pair Roadsters—W. J. Gollinger, C. Thompson.
Best Single Turnout—S. P. Hagerman, Otis Huffman, F. H. Henderson.
Saddle Horse—Miss B. Smith.
Brood Mare, with foal — Menzo Grooms.
Foal of 1928—Menzo Grooms.
Yearling—P. Finnegan, John Doyle.
Two-year-old—Ray Reid, C. F. Reid.
Three-year-old—Menzo Grooms, C. Thompson.

Horse Specials

W. J. VanDusen special—Otis Huffman.
Hiram Shannon, best Yearling Colt—Geo. Somers.
Went & Son special—Otis Huffman, Fred Henderson.
Fred A. Perry special—Otis Huffman, Fred Henderson.
Campbell House special — Hiram Shannon.
Napanee Iron Works special—S. P. Hagerman, C. Thompson.
Daly Tea Co., best Draught Team—Fred Henderson, D. B. Smith.
Daly Tea Co., best Roadster Team—C. Thompson, W. J. Gollinger.
Ezra Pringle special—F. H. Henderson.
Joe Brown special—Menzo Grooms.
C. W. Hambly special—C. Penney.
R. H. Paul special—Hiram Shannon.
McFadden's Dry Goods Store special—Chas. Randall.
Paisley House special — Menzo Grooms, C. Thompson.
John Lemmon special—H. Stone, G. Clement, John Lemmon.

CATTLE

Holstein Cattle

Bull, 3 years—L. H. McCaul.
Bull, 2 years—Wm. Cranston.
Bull, yearling—R. Merritt.
Bull Calf, under 1 year—R. Merritt.
Bull Calf, under 6 months — Wm. Cranston, Jas. McFarland.
Cow, milking—R. Merritt, R. Merritt, R. Merritt.
Cow, dry—Wm. Cranston.
Heifer, 3 years old—R. Merritt.
Heifer, 2 years old—Jas. McFarland.
Heifer Calf, Sr.—R. Merritt, Wm. Cranston, Jas. McFarland.
Heifer Calf, Jr.—R. Merritt, R. Merritt, Wm. Cranston.
Heifer, dry—Wm. Cranston.
Heifer Calf, under 1 year—R. Merritt, Wm. Cranston, Wm. Cranston.
Heifer Calf, under 6 months—Wm. Cranston, R. Merritt.
Herd—Wm. Cranston.
Get of one Cow—R. Merritt, Wm. Cranston.
Get of one Sire—Wm. Cranston.

Ayrshire Cattle

Bull, yearling—John Doyle, D. B. Smith, Frank Smith.
Bull Calf, under 1 year—D. B. Smith.
Heifer, 1 year old—D. B. Smith, Frank Smith.
Heifer Calf, under 1 year—D. B. Smith, Frank Smith.

Jersey Cattle

Bull, 2 years old—VanLuven Bros., Jr.
Bull, yearling—VanLuven Bros., Jr., 2nd.
Cow, milking—Geo. Gibbard.
Heifer, 2 years old—VanLuven Bros., Jr.
Heifer, 1 year old—VanLuven Bros., Jr.
Heifer Calf, Jr.—VanLuven Bros., Jr., 1st and 2nd.
Herd—VanLuven Bros., Jr.

Shorthorn Cattle

Bull, 2 years old—Fred Henderson, C. Thompson.
Bull Calf, Sr.—Ray Reid.
Bull Calf, Jr.—Fred Henderson, C. Thompson.
Cow, Milking—C. Thompson, 1st and 2nd.
Cow, Dry—Ray Reid.
Heifer, 2 years old—C. Thompson.
Heifer, 1 year old—C. Thompson, Ray Reid, C. Thompson.
Heifer Calf, Sr.—C. Thompson, 1st and 2nd.
Heifer Calf, Jr.—Ray Reid, 2nd.
Herd—C. Thompson.
Get of one Cow—C. Thompson.
Get of one Sire—C. Thompson.

HAD NO APPETITE WEAK AND DIZZY

This New Brunswick Woman Restored by Dr. Williams' Pink Pills

Mrs. James Belyea, Brown's Flat, N.B., says:—"I am writing to tell you the great good I had through the timely use of Dr. Williams' Pink Pills. My health had failed and I was troubled with great weakness. I had no appetite and frequently had dizzy spells. The least exertion would make my heart palpitate violently and I felt tired at all times. I had doctored a great deal without getting much relief, and was feeling greatly discouraged when I finally decided to try Dr. Williams' Pink Pills. The happy results following the use of this medicine can best be summed up by saying that I am again perfectly well, able to do my housework and enjoy life once more. I feel it a duty to recommend Dr. Williams' Pink Pills to all weak people."

If you have any, or all, of the symptoms above noted, do not delay, begin treatment at once with Dr. Williams' Pink Pills. You will be surprised to note the improvement in your condition after a few weeks. You can get these pills through any dealer in medicine or by mail at 50 cents a box from the Dr. Williams' Medicine Co., Brockville, Ont. If you will send your name and address a little booklet, "Building Up the Blood," will be sent free.

Grade Cattle

Cow—Jas. McFarland, Jas. McFarland, C. Thompson.
Heifer, 2 years old—Wm. Cranston, VanLuven Bros., Jr., Ray Reid.
Heifer, yearling—VanLuven Bros., Jr., Ray Reid.
Calf, under 1 year—Jas. McFarland, Jas. McFarland, D. B. Smith.
Best Beef Steer—C. Thompson, 1st and 2nd.

Cattle Specials

Royal Bank special, Beef Breeds—Miss Henderson, Harold Thompson, Jr.
F. D. Marsh special, best Shorthorn Calf—F. H. Henderson.
Wm. Davis special—C. Thompson.
Royal Bank special, Dairy Breed—R. Cranston, L. Merritt.
F. D. Marsh special—Wm. Cranston.
Dr. Harold Ward special, best Holstein Bull—R. Merritt, L. H. McCaul, Wm. Cranston. Best Holstein Cow—R. Merritt.
Bank of Montreal special—R. Merritt, C. Thompson.
C. Neely special—D. B. Smith, Frank Smith.
Gibbard Home Furnishings special—John Doyle.
John Hubbs, M.P. special—D. B. Smith.
Carscallen & Trumpour special—R. Merritt, D. B. Smith.
Selrite Store and D. F. Mills special—Geo. Gibbard.
Standard Bank special—C. Thompson, Wm. Cranston.
Dominion Bank special—R. Merritt, C. Thompson.
Belleville Creameries special—Marsh Hudson.
Canadian Department Stores, Ltd. Trophy Cup—R. Merritt.
Denison Bros. special—R. Merritt.

SWINE

Yorkshire

Boar, over 1 year—R. J. Garbutt, Martin & Son, H. Clancy.
Sow, over 1 year—R. J. Garbutt, 1st and 2nd.
Boar, under 1 year—Martin & Son, R. J. Garbutt, 2nd and 3rd.
Sow, under 1 year—R. J. Garbutt, C. Thompson, Ray Reid.

Tamworth

Boar, over 1 year—P. Finnegan, H. Clancy, P. Finnegan.
Sow, over 1 year—H. Clancy, P. Finnegan.
Boar, under 1 year—P. Finnegan, 1st and 2nd.
Sow, under 1 year—P. Finnegan, 1st 2nd and 3rd.

Berkshire

Boar, over one year—H. Clancy, Martin & Son.
Sow, over 1 year—H. Clancy, Martin & Son.
Boar, under 1 year—H. Clancy, Martin & Son.
Sow, under 1 year—H. Clancy, Martin & Son.
Sow and Litter of Pigs—C. Thompson, Ray Reid, H. Clancy.
Two Pigs, Bacon type—Martin & Son, C. F. Reid, Ray Reid.

Ewine Specials

Dr. Ming, M.P.P., special — Wm. Wakelin.
Clair Russell special—H. Clancy, C. Thompson.
Denison & McCutcheon special, best Boar—R. J. Garbutt. Best Brood Sow—R. J. Garbutt.
Geo. Switzer special—Ray Reid, C. F. Reid.
Clair Russell special—R. J. Garbutt, H. Clancy.

SHEEP

Lincoln, Leicester and Cotswold

Ram, 2 shears—P. Finnegan, R. J. Garbutt 2nd and 3rd.
Ram, Shearling—R. J. Garbutt, P. Finnegan, R. J. Garbutt.
Ram Lamb—R. J. Garbutt 1st and 2nd, P. Finnegan.
Ewe, Aged—P. Finnegan 1st and 2nd, R. J. Garbutt.
Shearling Ewe—R. J. Garbutt 1st and 2nd, P. Finnegan.
Ewe Lamb—P. Finnegan, R. J. Garbutt 2nd and 3rd.

Mansfield Wife—My husband threshed me until I was quite exalted.

DODD'S KIDNEY PILLS
FOR ALL KIDNEY DISEASES
BACKACHE
BLADDER TROUBLES
RHEUMATISM
No. 1087 THE PROPRIETORS

Hampshire and Oxford Down

Ram, 2 shears—Jas. McFarland, C. H. Curtis, Martin & Son.
Ram, Shearling—C. H. Curtis, Martin & Son, Jas. McFarland.
Ram Lamb—Jas. McFarland, C. H. Curtis, Jas. McFarland.
Ewe, Aged—C. H. Curtis, Martin & Son, C. H. Curtis.
Ewe, Shearling—C. H. Curtis 1st and 2nd, Jas. McFarland.
Ewe Lamb—C. H. Curtiss 1st and 2nd, Jas. McFarland.

Shropshire Down

Ram, 2 shears—C. H. Curtis, Jas. McFarland, Martin & Son.
Ram, Shearling—C. H. Curtis, Jas. McFarland, Martin & Son.
Ram Lamb—C. H. Curtis, C. H. Curtis, Jas. McFarland.
Ewe, Aged—Jas. McFarland, Martin & Son, C. H. Curtis.
Ewe, Shearling—C. H. Curtis, Martin & Son 2nd and 3rd.
Ewe Lamb—C. H. Curtis, Jas. McFarland, Martin & Son.

Southdown

Ram, 2 shears—C. H. Curtis, Martin & Son, Jas. McFarland.
Ram, Shearling—C. H. Curtis, Martin & Son, Martin & Son.
Ram Lamb—Martin & Son, Jas. McFarland, C. H. Curtis.
Ewe, Aged—Martin & Son, C. H. Curtis, C. H. Curtis.
Ewe, Shearling—Jas. McFarland, C. H. Curtis 2nd and 3rd.
Ewe Lamb—C. H. Curtis, Martin & Son, C. H. Curtis.

Dorset Horned

Ram, 2 shears—D. B. Smith.
Ram, Shearling—D. B. Smith.
Ram Lamb—D. B. Smith 1st and 2nd.
Ewe, 2 shears—D. B. Smith, Frank Smith, D. B. Smith.
Ewe, Shearling—D. B. Smith 1st and 2nd, Frank Smith.
Ewe Lamb — D. B. Smith, Frank Smith, D. B. Smith.

Sheep Specials

Paul Killorin special—Jas. McFarland.
McIntosh Bros. special—P. Finnegan.
Madole Hardware Co. special—Jas. McFarland.
London Accident & Guarantee Co. special, best pair Short Wool Ewes—C. H. Curtis; best pair Shearling Ewes—R. J. Garbutt.

GRAIN AND VEGETABLES

Winter Wheat—Mrs. W. F. Osborne, Mrs. W. A. McCall.
Winter Wheat, Red—Mrs. W. A. McCall.
Spring Wheat—Mrs. W. F. Osborne, Mrs. McCall, Mrs. McCall.
Small Peas—Mrs. McCall.
Large Peas—Mrs. McCall.
Barley—Mrs. McCall, Mrs. Osborne.
Sweet Corn—Harry Stone, Howard Armstrong, Miss L. Lund.
Golden Bantam Corn—John Doyle, Harry Stone, Miss Lund.
Pop Corn—Harry Stone, F. L. Vanalstine, Mrs. Osborne.
White Oats—Mrs. McCall, Mrs. Osborne, C. Thompson.
Oats—Mrs. McCall.
Buckwheat—Mrs. McCall, Mrs. Osborne, Robt. Madden.
Red Clover Seed—Marsh Hudson.
Alfalfa Clover—Mrs. McCall, Mrs. Osborne.
Timothy Seed—H. Clancy, Mrs. McCall, Mrs. Osborne.
Beans, small, White—H. Clancy, Mrs. McCall.
Beans, large, White—H. Clancy, Mrs. H. Sutton, Mrs. McCall.
Sunflowers—Jas. R. Miller.

ROOTS

Potatoes, Early Rose—Mrs. Sutton, C. Thompson.
Potatoes, Early Eureka — Marsh Hudson, Jas. R. Miller, Norman Pilsbiett.
Potatoes, Irish Cobbler—Jas. R. Miller, John Doyle, C. Thompson.
Potatoes, Green Mountain — J. R. Miller.
Turnips, Yellow—Harry Stone, Robt. Madden, Geo. Somers.
Beets, Long—Geo. Somers.
Beets, Turnip—H. Clancy, Miss Lund E. J. Dafoe.
Beets, White Sugar — Geo. Somers, Mrs. P. Maxwell.
Mangolds, Long Red—Henry Armitage.
Mangolds, Yellow — Harry Stone, Geo. Somers.
Onions, White—E. J. Dafoe.
Onions, Yellow—E. J. Dafoe.

GARDEN PRODUCTS

Onions, Pickling—Miss Lund.
Cauliflowers—Mrs. McCall.
Carrots, White—Geo. Somers.
Carrots, Yellow—Harry Stone, Geo. Somers, Betty Smith.
Carrots, Table—E. R. Dafoe, H. Clancy, Miss L. Lund.
Cabbage, Flat — Hiram Shannon, Mrs. McCall.
Tomatoes—J. R. Miller, Thos. Pennell, J. R. Miller.
Peppers—John Doyle, J. R. Miller, H. Clancy.
Parsnips—Geo. Somers, Miss L. Lund, Hiram Shannon.
Musk Melon—Geo. Somers.
Squashes, Table—Mrs. P. Maxwell, Geo. Somers, Miss L. Lund.
Squashes, Yellow—Marsh Hudson, Geo. Somers, W. E. Richardson.
Pie Pumpkins — Marsh Hudson, Henry Armitage, W. E. Richardson.
Field Pumpkins—Robt. Madden.
Citrons—Wm. Cranston.
Garden Herbs—H. Clancy, H. Sutton.
Parsley—H. Sutton.
Cucumbers, Pickling—J. R. Miller, F. L. Vanalstine, Wm. Cranston.
Cucumbers, Large—Miss L. Lund, John Doyle, J. A. Henderson.

Grain and Vegetable Specials

Dr. Willoughby special, best bushel Oats—Mrs. W. A. McCall; best bushel Barley—Mrs. W. A. McCall.
Napanee Canning Co. special—J. R. Miller, T. Pennell, J. R. Miller.
Wallace's Drug Store special, best bushel Early Potatoes—Marsh Hudson, J. R. Miller; best bushel Late Potatoes—J. R. Miller.
Empire Cafe special—John Doyle.
James Wilson special—Marsh Hudson.
Robt. Light special—Hiram Shannon.

FRUITS, APPLES

Golden Russets—Henry Armitage, J. R. Miller.
Northern Spy—J. R. Miller.
Wealthy—Miss L. Lund.
Waggoner—J. R. Miller.
Talman Sweets—Henry Armitage, Miss L. Lund.
Duchess—Miss L. Lund.
Pears, Bartlett—Miss Betty Smith.
Pears, Flemish Beauty—J. R. Miller.

Fruit Specials

Grand Cafe special—Miss L. Lund.

(Continued on page 3)

Saturday Specials!

Men's Boots and Oxfords. Reg. $5.00. Sale Price $3.95
100 pairs of Women's Shoes, Patent Ties, Straps, Honey Beige Straps. Regular $3.50, $4.00 and $5.00 values. Special $2.95
60 pairs of Children's Shoes and Straps. Special $1.95

WEISS BROS.
NAPANEE

Monuments or Markers

Or both, you can obtain at Napanee Granite Works, and in any design you may prefer, at the lowest possible cost. We engrave and letter your Monument according to your own ideas.

Come and see specimens of our work.

WM. M. HOWITT

ANNOUNCING A REMARKABLE NEW BUILDING MATERIAL

INSUL-BOARD
(INSULATING BOARD)

A Board that shuts out cold. Stops heat. Deadens sound. An extraordinary building and insulating Board designed to make home interiors more comfortable, more restful and more healthful the year through. An All-Canadian Board, made in Canada from the products of Canada's Forests.

INSUL-BOARD meets the need for a stouter and more rugged material for wall and ceiling insulation. Its greater structural strength has been proven under critical tests by Canada's leading engineers. It makes the walls more rigid, more enduring, more capable of resisting severe strain and stress.

INSUL-BOARD insulates completely, producing a sure and lasting shield against winter's cold and summer's heat, sealing the home interior tight against all atmospheric discomfort.

FOR SALE BY
ROBT LIGHT
LUMBER AND MILL WORK
Phone 53. Richard Street

Glaring Headlights.

We have installed equipment to test your headlights and we issue a Certificate that will pass the Inspector.

The Road Regulations require it.

GRAHAM'S GARAGE Dundas St. Phone 230

Here's how you pay for neglect

AN under-inflated tire soon gets into real trouble — broken side walls, a punctured inner tube — often a blowout.

Under-inflation is one of the chief causes of premature tire failure. Tests have proven that every 10% drop from the correct inflation causes a 20% drop in mileage.

Call at a Dominion Tire Depot and have your tires examined.

You are never far away from a
DOMINION TIRE DEPOT
SELBY — FRANK AMEY
NAPANEE — J. M. GRAHAM

ONTARIO ARCHIVES
TORONTO

Teas of finer quality are unchanged in price. An avalanche of the cheaper grades has made possible a slight reduction in that class of tea.

"SALADA" TEA

A Tea of Finer Quality 202

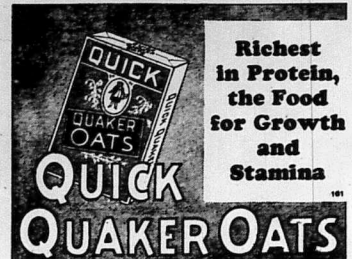

Richest in Protein, the Food for Growth and Stamina

QUICK QUAKER OATS 161

Cooks in 2½ to 5 minutes

For Home Made Pickles

Follow the lead of representative women everywhere and make mustard pickles in your own home this year. You will be able to select the particular combination of vegetables you desire, please your family, and practice true household economy.

Mustard Pickle
Slice 100 small cucumbers and 1 quart small onions. Put in enamel dish in layers with salt between. Put a heavy weight above and let stand overnight. Drain off Liquid. Mix 2 ounces celery seed, ¼ lb. Mustard seed, ¼ lb. Keen's Mustard, 1 tablespoon black pepper, all to with 1 pint olive oil, stir in 2 qts. vinegar — pour all over pickles. Mix well and seal in sterilized jars.

Write for FREE recipe book on pickles, salads, salad dressing, sandwich fillings, etc.

COLMAN-KEEN (Canada) Limited
1070 AMHERST STREET - MONTREAL

KEEN'S MUSTARD
Aids Digestion 347

Figure on GYPROC

For Your Summer Home

GYPROC walls and partitions will make your summer cottage much more attractive, comfortable and fire-safe. Gyproc takes any decoration—a perfect material with which to line your summer home.

Write for free book, "Wall's That Reflect Good Judgment," on home planning with Gyproc, Rocboard and Insulex.

CANADA GYPSUM AND ALABASTINE, LIMITED
Paris Canada 47

GYPROC
Fireproof Wallboard

For Sale By
Boyle & Son - - - - - Napanee, Ont.
Robt. Light - - - - - - Napanee, Ont.
Madole Hardware Co. - - Napanee, Ont.

Fits the Pocket Nicely

LENNOX FAIR

PRIZE LIST, 1928

HORSES

Percheron Horses

Brood Mare with foal—Hiram Shannon.
Mare, 4 years old—Hiram Shannon.
Foal of 1928—Hiram Shannon.
Stallion, yearling—Hiram Shannon.

Clydesdale Horses

Stallion, aged—John Lemmon.
Brood Mare with foal—Fred Henderson.
Mare, 4 years old—Fred Henderson 1st and 2nd.
Mare, yearling—Fred Henderson.

Draught Horses

Brood Mare, with foal — Herbert Clancy, Gladwin Clement, H. Clancy.
Foal of 1928—G. Clement, H. Clancy, H. Clancy.
Yearling—John Lemmon.
Two-year-old—Fred Henderson.
Three-year-old—Fred Smith.
Span—Fred Henderson, D. B. Smith, H. Clancy.
Single Horse—Fred Henderson, H. Clancy, D. B. Smith.

General Purpose Horses

Brood Mare, with foal — Christie Thompson, H. Stone, John Lemmon.
Foal of 1928—Christie Thompson, H. Stone, John Lemmon.
Yearling—Menzo Grooms, Ray Reid, Geo. Somers.
Two-year-old—Menzo Grooms, Geo. Somers.
Three-year-old—Geo. Somers.
Single Horse—S. P. Hagerman, C. Penney.
Span—C. Penney.

Agricultural Class

Single Horse—Frank Smith.
Span—Frank Smith, 1st and 2nd.

Standard Bred Horses

Stallion—John McAllister.
Yearling—Frank Marsh.

Carriage Horses

Single Horse—S. P. Hagerman, 1st and 2nd; P. Finnegan.
Matched Carriage Horses—S. P. Hagerman, Christie Thompson.
Matched Buggy Horses—W. J. Gollinger.
Single Buggy Horse—Otis Huffman, Fred Henderson.

Roadsters

Single Roadster—Fred Henderson, Menzo Grooms, P. Finnegan.
Pair Roadsters—W. J. Gollinger, C. Thompson.
Best Single Turnout—S. P. Hagerman, Otis Huffman, F. H. Henderson.
Saddle Horse—Miss B. Smith.
Brood Mare with foal — Menzo Grooms.
Foal of 1928—Menzo Grooms.
Yearling—P. Finnegan, John Doyle.
Two-year-old—Ray Reid, C. F. Reid.
Three-year-old—Menzo Grooms, C. Thompson.

Horse Specials

W. J. VanDusen special—Otis Huffman.
Hiram Shannon, best Yearling Colt —Geo. Somers.
Went & Son special—Otis Huffman, Fred Henderson.
Fred A. Perry special—Otis Huffman, Fred Henderson.
Campbell House, special — Hiram Shannon.
Napanee Iron Works special—S. P. Hagerman, C. Thompson.
Daly Tea Co., best Draught Team—Fred Henderson, D. B. Smith.
Daly Tea Co., best Roadster Team—C. Thompson, W. J. Gollinger.
Ezra Pringle special—F. H. Henderson.
Joe Brown special—Menzo Grooms.
C. W. Hambly special—C. Penney.
R. H. Paul special—Hiram Shannon.
McFadden's Dry Goods Store special—Chas. Randall.
Paisley House special — Menzo Grooms, C. Thompson.
John Lemmon special—H. Stone, G. Clement, John Lemmon.

CATTLE

Holstein Cattle

Bull, 3 years—L. H. McCaul.
Bull, 2 years—Wm. Cranston.
Bull, yearling—R. Merritt.
Bull Calf, under 1 year—R. Merritt.
Bull Calf, under 6 months — Wm. Cranston, Jas. McFarland.
Cow, milking—R. Merritt, R. Merritt, R. Merritt.
Cow, dry—Wm. Cranston.
Heifer, 3 years old—R. Merritt.
Heifer, 2 years old—Jas. McFarland.
Heifer Calf, Sr.—R. Merritt, Wm. Cranston, Jas. McFarland.
Heifer Calf, Jr.—R. Merritt, R. Merritt, Wm. Cranston.
Heifer, dry—Wm. Cranston.
Heifer Calf, under 1 year—R. Merritt, Wm. Cranston, Wm. Cranston.
Heifer Calf, under 6 months—Wm. Cranston, R. Merritt.
Herd—Wm. Cranston.
Get of one Cow—R. Merritt, Wm. Cranston.
Get of one Sire—Wm. Cranston.

Ayrshire Cattle

Bull, yearling—John Doyle, D. B. Smith, Frank Smith.
Bull Calf, under 1 year—D. B. Smith.
Heifer, 1 year old—D. B. Smith, Frank Smith.
Heifer Calf, under 1 year—D. B. Smith, Frank Smith.

Jersey Cattle

Bull, 2 years old—VanLuven Bros., Jr.
Bull, yearling—VanLuven Bros., Jr., 2nd.
Cow, milking—Geo. Gibbard.
Heifer, 2 years old—VanLuven Bros., Jr.
Heifer, 1 year old—VanLuven Bros., Jr.
Heifer Calf, Jr.—VanLuven Bros., Jr., 1st and 2nd.
Herd—VanLuven Bros., Jr.

Shorthorn Cattle

Bull, 2 years old—Fred Henderson, C. Thompson.
Bull Calf, Sr.—Ray Reid.
Bull Calf, Jr.—Fred Henderson, C. Thompson.
Cow, Milking—C. Thompson, 1st and 2nd.
Cow, Dry—Ray Reid.
Heifer, 2 years old—C. Thompson.
Heifer, 1 year old—C. Thompson, Ray Reid, C. Thompson.
Heifer Calf, Sr.—C. Thompson, 1st and 2nd.
Heifer Calf, Jr.—Ray Reid, 2nd.
Herd—C. Thompson.
Get of one Cow—C. Thompson.
Get of one Sire—C. Thompson.

HAD NO APPETITE WEAK AND DIZZY

This New Brunswick Woman Restored by Dr. Williams' Pink Pills

Mrs. James Belyea, Brown's Flat, N.B., says:—"I am writing to tell you the great good I had through the timely use of Dr. Williams' Pink Pills. My health had failed and I was troubled with great weakness. I had no appetite and frequently had dizzy spells. The least exertion would make my heart palpitate violently and I felt tired at all times. I had doctored a great deal without getting much relief, and was feeling greatly discouraged when I finally decided to try Dr. Williams' Pink Pills. The happy results following the use of this medicine can best be summed up by saying that I am again perfectly well, able to do my housework and enjoy life once more. I feel it a duty to recommend Dr. Williams' Pink Pills to all weak people."

If you have any, or all, of the symptoms above mentioned, do not delay, begin treatment at once with Dr. Williams' Pink Pills. You will be surprised to note the improvement in your condition after a few weeks. You can get these pills through any dealer in medicine or by mail at 50 cents a box from the Dr. Williams' Medicine Co., Brockville, Ont. If you will send your name and address a little booklet, "Building Up the Blood," will be sent free.

Grade Cattle

Cow—Jas. McParland, Jas. McParland, C. Thompson.
Heifer, 2 years old—Wm. Cranston, VanLuven Bros., Jr., Ray Reid.
Heifer, yearling—VanLuven Bros., Jr., Ray Reid.
Calf, under 1 year—Jas. McParland, Jas. McParland, D. B. Smith.
Best Beef Steer—C. Thompson, 1st and 2nd.

Cattle Specials

Royal Bank special, Beef Breeds — Miss Henderson, Harold Thompson, Jr.
F. D. Marsh special, best Shorthorn Calf—F. H. Henderson.
Wm. Davis special—C. Thompson.
Royal Bank special, Dairy Breed — R. Cranston, L. Merritt.
F. D. Marsh special—Wm. Cranston.
Dr. Harold Ward special, best Holstein Bull—R. Merritt, L. H. McCaul.
Wm. Cranston, Best Holstein Cow—R. Merritt.
Bank of Montreal special—R. Merritt, C. Thompson.
G. Neely special—D. B. Smith, Frank Smith.
Gibbard Home Furnishings special—John Doyle.
John Hubbs, M.P. special—D. B. Smith.
Carscallen & Trumpour special—R. Merritt, D. B. Smith.
Selrite Stone and D. F. Mills special —Geo. Gibbard.
Standard Bank special—C. Thompson, Wm. Cranston.
Dominion Bank special—R. Merritt, C. Thomson.
Belleville Creameries special—Marsh Hudson.
Canadian Department Stores, Ltd. Trophy Cup—R. Merritt.
Denison Bros. special—R. Merritt.

SWINE

Yorkshire

Boar, over 1 year—R. J. Garbutt, Martin & Son, H. Clancy.
Sow, over 1 year—R. J. Garbutt, 1st and 2nd.
Boar, under 1 year—Martin & Son, R. J. Garbutt, 2nd and 3rd.
Sow, under 1 year—R. J. Garbutt, C. Thompson, Ray Reid.

Tamworth

Boar, over 1 year—P. Finnegan, H. Clancy, P. Finnegan.
Sow, over 1 year—H. Clancy, P. Finnegan.
Boar, under 1 year—P. Finnegan, 1st and 2nd.
Sow, under 1 year—P. Finnegan, 1st 2nd and 3rd.

Berkshire

Boar, over one year—H. Clancy, Martin & Son.
Sow, over 1 year—H. Clancy, Martin & Son.
Boar, under 1 year—H. Clancy, Martin & Son.
Sow, under 1 year—H. Clancy, Martin & Son.
Sow and Litter of Pigs—C. Thompson, Ray Reid, H. Clancy.
Two Pigs, Bacon type—Martin & Son, C. F. Reid, Ray Reid.

Ewine Specials

Dr. Ming, M.P.P., special — Wm. Wakelin.
Clair Russell special—H. Clancy, C. Thompson.
Denison & McCutcheon special, best Boar—R. J. Garbutt. Best Brood Sow —R. J. Garbutt.
Geo. Switzer special—Ray Reid, C. F. Reid.
Clair Russell special—R. J. Garbutt, H. Clancy.

SHEEP

Lincoln, Leicester and Cotswold

Ram, 2 shears—P. Finnegan, R. J. Garbutt 2nd and 3rd.
Ram, Shearling—R. J. Garbutt, P. Finnegan, R. J. Garbutt.
Ram Lamb—R. J. Garbutt 1st and 2nd, P. Finnegan.
Ewe, Aged—P. Finnegan 1st and 2nd, R. J. Garbutt.
Shearling Ewe—R. J. Garbutt 1st and 2nd, P. Finnegan.
Ewe Lamb—P. Finnegan, R. J. Garbutt 2nd and 3rd.

Mansfield Wife—My husband threshed me until I was quite exalted.

Hampshire and Oxford Down

Ram, 2 shears—Jas. McParland, C. H. Curtis, Martin & Son.
Ram, Shearling—C. H. Curtis, Martin & Son, Jas. McParland.
Ram Lamb—Jas. McParland, C. H. Curtis, Jas. McParland.
Ewe, Aged—C. H. Curtis, Martin & Son, C. H. Curtis.
Ewe, Shearling—C. H. Curtis 1st and 2nd, Jas. McParland.
Ewe Lamb—C. H. Curtiss 1st and 2nd, Jas. McParland.

Shropshire Down

Ram, 2 shears—C. H. Curtis, Jas. McParland, Martin & Son.
Ram, Shearling—C. H. Curtis, Jas. McParland, Martin & Son.
Ram Lamb—C. H. Curtis, C. H. Curtis, Jas. McParland.
Ewe, Aged—Jas. McParland, Martin & Son, C. H. Curtis.
Ewe, Shearling—C. H. Curtis, Martin & Son 2nd and 3rd.
Ewe Lamb—C. H. Curtis, Jas. McParland, Martin & Son.

Southdown

Ram, 2 shears—C. H. Curtis, Martin & Son, Jas. McParland.
Ram, Shearling—C. H. Curtis, Martin & Son, Martin & Son.
Ram Lamb—Martin & Son, Jas. McParland, C. H. Curtis.
Ewe, Aged—Martin & Son, C. H. Curtis, C. H. Curtis.
Ewe, Shearling—Jas. McParland, C. H. Curtis 2nd and 3rd.
Ewe Lamb—C. H. Curtis, Martin & Son, C. H. Curtis.

Dorset Horned

Ram, 2 shears—D. B. Smith.
Ram, Shearling—D. B. Smith.
Ram Lamb—D. B. Smith 1st and 2nd.
Ewe, 2 shears—D. B. Smith, Frank Smith, D. B. Smith.
Ewe, Shearling—D. B. Smith 1st and 2nd, Frank Smith.
Ewe Lamb — D. B. Smith, Frank Smith, D. B. Smith.

Sheep Specials

Paul Killorin special—Jas. McFarland.
McIntosh Bros. special—P. Finnegan.
Madole Hardware Co. special—Jas. McFarland.
London Accident & Guarantee Co. special, best pair Short Wool Ewes—C. H. Curtis; best pair Shearling Ewes—R. J. Garbutt.

GRAIN AND VEGETABLES

Winter Wheat—Mrs. W. F. Osborne, Mrs. W. A. McCall.
Winter Wheat, Red—Mrs. W. A. McCall.
Spring Wheat—Mrs. W. F. Osborne, Mrs. McCall, Mrs. McCall.
Small Peas—Mrs. McCall.
Large Peas—Mrs. McCall.
Barley—Mrs. McCall, Mrs. Osborne.
Sweet Corn—Harry Stone, Howard Armstrong, Miss L. Lund.
Golden Bantam Corn—John Doyle, Harry Stone, Miss Lund.
Pop Corn—Harry Stone, F. L. Vanalstine, Mrs. Osborne.
White Oats—Mrs. McCall, Mrs. Osborne, C. Thompson.
Rye—Mrs. McCall.
Buckwheat—Mrs. McCall, Mrs. Osborne, Robt. Madden.
Red Clover Seed—Marsh Hudson.
Alfalfa Clover—Mrs. McCall, Mrs. Osborne.
Timothy Seed—H. Clancy, Mrs. McCall, Mrs. Osborne.
Beans, small, White—H. Clancy, Mrs. McCall.
Beans, large, White—H. Clancy, Mrs. H. Button, Mrs. McCall.
Sunflowers—Jas. R. Miller.

ROOTS

Potatoes, Early Rose—Mrs. Sutton, C. Thompson.
Potatoes, Early Eureka — Marsh Hudson, Jas. R. Miller, Norman Fitshett.
Potatoes, Irish Cobbler—Jas. R. Miller, John Doyle, C. Thompson.
Potatoes, Green Mountain — J. R. Miller.
Turnips, Yellow—Harry Stone, Robt. Madden, Geo. Somers.
Beets, Long—Geo. Somers.
Beets, Turnip—H. Clancy, Miss Lund E. J. Dafoe.
Beets, White Sugar — Geo. Somers, Mrs. P. Maxwell.
Mangolds, Long Red—Henry Armitage.
Mangolds, Yellow — Harry Stone, Geo. Somers.
Onions, White—E. J. Dafoe.
Onions, Yellow—E. J. Dafoe.

GARDEN PRODUCTS

Onions, Pickling—Miss Lund.
Cauliflowers—Mrs. McCall.
Carrots, White—Geo. Somers.
Carrots, Yellow—Harry Stone, Geo. Somers, Betty Smith.
Carrots, Table—E. R. Dafoe, H. Clancy, Miss L. Lund.
Cabbage, Flat — Hiram Shannon, Mrs. McCall.
Tomatoes—J. R. Miller, Thos. Pennell, J. R. Miller.
Peppers—John Doyle, J. R. Miller, H. Clancy.
Parsnips—Geo. Somers, Miss L. Lund, Hiram Shannon.
Musk Melon—Geo. Somers.
Squashes, Table—Mrs. P. Maxwell, Geo. Somers, Miss L. Lund.
Squashes, Yellow—Marsh Hudson, Geo. Somers, W. E. Richardson.
Pie Pumpkins — Marsh Hudson, Henry Armitage, W. E. Richardson.
Field Pumpkins—Robt. Madden.
Citrons—Wm. Cranston.
Garden Herbs—H. Clancy, H. Sutton.
Parsley—H. Sutton.
Cucumbers, Pickling—J. R. Miller, F. L. Vanalstine, Wm. Cranston.
Cucumbers, Large—Miss L. Lund, John Doyle, J. A. Henderson.

Grain and Vegetable Specials

Dr. Willoughby special, best bushel Mile—Mrs. W. A. McCall; best bushel Barley—Mrs. W. A. McCall.
Napanee Canning Co. special—J. R. Miller, T. Fennell, J. R. Miller.
Wallace's Drug Store special, best bushel Early Potatoes—Marsh Hudson, J. R. Miller; best bushel Late Potatoes —J. R. Miller.
Empire Cafe special—John Doyle.
James Wilson special—Marsh Hudson.
Robt. Light special—Hiram Shannon.

FRUITS, APPLES

Golden Russets—Henry Armitage, J. R. Miller.
Northern Spy—J R. Miller.
Wealthy—Miss L. Lund.
Waggoner—J. R. Miller.
Talman Sweets—Henry Armitage, Miss L. Lund.
Duchess—Miss L. Lund.
Pears, Bartlett—Miss Betty Smith.
Pears, Flemish Beauty—J R. Miller.

Fruit Specials

Grand Cafe special—Miss L. Lund.

(Continued on page 2)

Saturday Specials!

Men's Boots and Oxfords. Reg. $5.00. Sale Price $3.95
100 pairs of Women's Shoes, Patent Ties, Straps, Honey Beige Straps. Regular $3.50, $4.00 and $5.00 values. Special $2.95
60 pairs of Children's Shoes and Straps. Special $1.95

WEISS BROS.
NAPANEE

Monuments or Markers

Or both, you can obtain at Napanee Granite Works, and in any design you may prefer, at the very lowest possible cost. We will carve and letter your Monument according to your own ideas.

Come and see specimens of our work.

WM. M. HOWITT

ANNOUNCING A REMARKABLE NEW BUILDING MATERIAL

INSUL-BOARD
(INSULATING BOARD)

A Board that shuts out cold. Stops heat. Deadens sound. An extraordinary building and insulating Board designed to make home interiors more comfortable, more restful and more healthful the whole year through. An All-Canadian Board, made in Canada from the products of Canada's Forests.

INSUL-BOARD meets the need for a sturdy and more rugged material for wall and ceiling insulation. Its greater structural strength has been proven under critical tests by Canada's leading engineers. It makes the walls more rigid, more enduring, more capable of resisting severe strain and stress.

INSUL-BOARD insulates completely, producing a sure and lasting shield against winter's cold and summer's heat, sealing the home interior tight against all atmospheric discomfort.

FOR SALE BY
ROBT LIGHT
LUMBER AND MILL WORK
Phone 53. Richard Street

Glaring Headlights

We have installed equipment to test your Headlights and we issue a Certificate that will pass the Inspector.

The Road Regulations require it.

GRAHAM'S GARAGE Dundas St. Phone 211

Here's how you pay for neglect

AN under-inflated tire soon gets into real trouble — broken side walls, a punctured inner tube — often a blowout.

Under-inflation is one of the chief causes of premature tire failure. Tests have proven that every 10% drop from the correct inflation causes a 20% drop in mileage.

Call at a Dominion Tire Depot and have your tires examined.

You are never far away from a

DOMINION TIRE DEPOT

SELBY — FRANK AMEY
NAPANEE — J. M. GRAHAM

ONTARIO ARCHIVES
TORONTO

ONTARIO ARCHIVES
TORONTO

MEDICINE FOR YOUNG GIRLS

Mothers Endorse Lydia E. Pinkham's Vegetable Compound

Sydney, N. S. — "My seventeen year old Daughter took Lydia E. Pinkham's Vegetable Compound for weakness and pains. She could not go about much with the other girls as she was so tired out. We got six bottles and did her a great turn. She is working out now in a shoe and walks three miles every morning and back in the evening." — Mrs. MARY VANCE, 44 Logan Road, Sydney, N. S.

Norwood, Ontario. — "I constantly had pains in my back and side and spent 10 days in bed every month. I have taken three bottles of Lydia E. Pinkham's Vegetable Compound Tablets. They do me good and I always keep them in the house. I have recommended your good medicine to several friends and have given it to my 17 year old daughter." — Mrs. ALFRED OUELLETTE, Norwood, Ontario.

F. M. GALBRAITH, B.A., M.D., C.M. Dr. Dodds' old West St., Napanee Phone 279. Office Hours: 9 a.m., 1 p.m. 7 to 9 p.m. Specialty: Diseases of children. 18-ly

J. E. WILLOUGHBY, M.D., C.M. Corner Dundas and Robinson Sts. Office Hours: 2 p.m. to 5 p.m., 7 to 8 p.m. Phone 207. 49-ly

J. CAMERON WILSON, M.D. Resident of Napanee Specialist in diseases of Eye, Ear, Nose and Throat.

C. M. STRATTON, B.A., M.D., C.M. Dundas Street West. Office Hours: 1 to 4.30 p.m., 7 to 9 p.m. and by appointment. Special attention paid to disease of the abdomen and abdominal surgery. 24

D. E. HALL, M.D., C.M. Office of the late Dr. Simpson, East Street. X-RAYS A SPECIALTY Office Hours: 1 to 4 p.m. and 7 to 9 p.m. Phone 42 15-ly

J. D. MACARTEN, V.S. Graduate of Ontario Veterinary College, Toronto Office: Bridge Street, East

MASTERS & TIERNEY UNDERTAKERS Successors to Carscallen Bros. Motor and Horse Drawn Equipment Dealers in Wallpapers, Window Shades and Mouldings Centre St. South Home phone 247 Office phone 30 St. 39. Prop.

F. C. MARTIN & SON NAPANEE FUNERAL DIRECTORS AND EMBALMERS 22 YEARS' EXPERIENCE Ambulance Service in Connection Phone—Office 73, Residence 375 Prompt Attention Night and Day

High Grade Garden and Field Seeds

Special Prices

Garden Seeds, Pkt. Specialty, No. 1, 5c, 10c, 15c, 20c, 25c. Field Seeds, Per Lb. Alsike, No. 1, $24.00. Alsike, No. 2, $21.00. Timothy, No. 1, per bus. $4.50. Timothy, No. 2, $4.00. Red Clover, $15.00. Alsike, $15.00. Seed Potatoes, Early Rurals, Roots and Tubers. Potatoes, per bag $3.40. Onion Sets, per lb. 25c. Onion Sets, per qt. 25c. Clover, per lb. 25c. Timothy, per lb. 25c. Seed Wheat, per bushel, 90c. Seed Oats, per bushel, 60c. Seed Barley, per bushel, 60c. Seed Corn, per bushel, $2.50. Seed Buckwheat, per bushel, $2.50. Seed Peas, per bushel, $2.50. Seed Beans, per bushel, $2.50. Seed Rye, per bushel, $2.50. Seed Hemp, per bushel, $2.50. Seed Millet, per bushel, $2.50

ONTARIO ARCHIVES
TORONTO

THE CHURCHES

Grace United Church

Rev. W. P. Woodger, B.A., Minister

9.30 a.m.—Class Meeting.
10.30 a.m.—Public Worship. Sermon, "Personal Liberty".
11.45 a.m.—Sunday School and Adult Bible Classes.
7.00 p.m.—Public Worship. Sermon, "Short Cuts in Religion."
Monday, 7.30 p.m., Young People's League. "Everybody's Programme".
Wednesday, 7.30 p.m., Mid-Week Prayer Service. "Bunyan's Apprenticeship to Religion".
Visitors cordially invited to all services.

Trinity United Church

Rev. Harry Pawson, Pastor.

10.30 a.m.—Public Worship.
11.45 a.m.—Sunday School and Bible Classes.
7.00 p.m.—Public Worship.

St. Andrew's United Church

Rev. A. J. Wilson, B.A., B.D., Pastor

10.30 a.m.—Morning Service.
11.45 a.m.—Sunday School and Bible Classes.
7.00 p.m.—Evening Service.

Church of St. Mary Magdalene

Rev. R. J. Dumbrille, Vicar.

8.00 a.m.—Holy Communion.
9.30 a.m.—Sunday School and Vicar's Bible Class.
10.30 a.m.—Morning Prayer and Sermon.
7.00 p.m.—Evensong and Sermon.

St. John's, Selby.

2.30 p.m.—Evening Prayer and Sermon.

Merven Circuit

Rev. R. M. Seymour, Pastor.

Switzerville—10 a.m.; Sabbath School 11 a.m. Special classes for young men, middle aged men and ladies. A special speaker on Temperance.
Violet—2.30 p.m.
White Church—7.30 p.m.
Subject, "The Moving of a Great Man".

Newburgh Circuit

Rev. T. H. P. Anderson, Pastor

Camden East—10 a.m., Public Worship; 11.15 a.m., Sunday School.
Strathcona—10.30 a.m., Sunday School.
Wesley—10.30 a.m., Sunday School; 11.30 a.m., Public Worship.
Newburgh—2 p.m., Sunday School; 7.30 p.m., Public Worship.
Prayer and Bible Study, Thursday, at 7.45 p.m.

Bath Pastoral Charge

Rev. Soford P. Dixon, Pastor.

Bethel—10.30 a.m.
Hawley—3 p.m.
Evening Service at Bath changed to 7 p.m.

Adolphustown United Circuit.

Rev. James Plant, B.A.

Adolphustown—Divine Service at 11 a.m.
Hayburn—Divine Service at 3 p.m.
Conway—Divine Service at 7.30 p.m.

Bay Circuit

Rev. Jas. E. Beckel, Pastor.

Sand Hill—Preaching Service at 10.30 a.m.
Hay Bay—S. S. at 1.30 p.m.; Preaching Service at 2.30 p.m.
Gretna—S. S. at 10.30 a.m.; Preaching Service at 7.30 p.m.
Subject, "A Gracious Promise".

Yarker Pastoral Charge.

Rev. G. T. McKenzie, Minister

Moscow—S. S. at 10.15 a.m.; Public Worship at 11 a.m.
Colebrook—S. S. at 1.30 p.m.; Masonic Service at 2.30 p.m. Special preacher, Rev. W. P. Woodger, B.A.
Yarker—S. S. at 2 p.m.; Public Worship at 7 p.m.

DORLAND

It was unfortunate that the school Fair and Mrs. H. Ruttan's sale bowls came on Friday. However both were well attended. — A congregational meeting was held at the close of the United Church service on Sunday morning to make arrangements for the Anniversary Services which will be held early in October. The exact date and speaker will be announced next week. It was decided to hold a fowl supper the Monday night following. — Mr. Lawrence and Miss Annabelle MacGee returned on Saturday evening from a motor trip to Courtice, Toronto, Hamilton and Niagara. Rev. J. H. and Mrs. Stainton and Master Ronald accompanied them from Courtice. — The recent heavy rains have softened the plowing and renewed the pasture.

STRATHCONA

Mrs. G. R. Finlay spent a day last week at W. J. Patterson's, at Moscow.— School has opened once more with Miss Marguerite McGuire as teacher of the Senior room and Miss Lula Flake, Newburgh, teacher of the Junior room.—Mr. and Mrs. Herbert Fox, spent the week-end at Watertown, N. Y. — Miss Flora Ekland, Napanee, has been visiting with Mrs. Harold Hoare. — A number from our village attended the Exhibition at Toronto and report a splendid time. — The Annual W. M. S. Quilting was held at Mrs. James Wilson's on Wednesday of last week. — Mr. Bruce Finlay took a business trip to Kingston on Friday. — Mrs. Will McGarvey of Millbridge, spent the last week at Mr. Clarence Faker's.—Mrs. O. Stafford, who has been visiting at Ed. Rook's, has returned to her home in Smith's Fall's.—The Monthly meeting of the Mission Circle was held at Mrs. Bruce Finlay's on Friday evening.

WEDDING BELLS.

Phippen—Coleman.

An exceedingly pretty early autumn wedding took place at 11.30 a.m., Saturday, September 15th, 1928, in St. Paul's Anglican Church, Kingston, when the marriage was solemnized of Edith Christabel, daughter of the Ven. Archdeacon J. H. H. Coleman and Mrs. Coleman, to William Scobell Phippen, of Philadelphia, Pa., son of Mr. and Mrs. Edward H. Phippen, of Napanee. The bride, who was given in marriage by her father, was lovely in her wedding gown of white crepe romain trimmed with Belgian lace; and black and silver Gainsboro hat, and she carried an arm bouquet of Butterfly roses and lily of the valley. She wore the groom's gift, a gold wrist watch. Miss Frances Coleman, of Toronto, was her sister's bridesmaid, and was becomingly gowned in biege crepe and satin and small French hat to match, and carried roses. Mr. Jack Metzler, of Napanee, was best man. Miss Lettie Walker, organist of St. Paul's, played softly throughout the ceremony. The chancel and altar were most artistically arranged with quantities of lovely autumn blooms, and here the first part of the ceremony was taken by the Rev. H. K. Coleman, of Sharbot Lake, brother of the bride, and the Bishop of Ontario.

Mrs. J. H. H. Coleman, mother of the bride, wore a lovely gown of silver toned grey crepe de chine with touches of silver lace and wore a corsage bouquet of violets. Mrs. Edward Phippen, of Napanee, mother of the groom, wore a smart frock of two-toned blue charmaine, with hat to match, and carried roses.

Following the ceremony a buffet luncheon was served at the bride's home, St. Paul's Rectory, Queen street, which was beautifully arranged with gladioli and baby 'mums, and here the guests had an opportunity of viewing the handsome array of gifts, testimonies of the popularity of the bridal couple. Later, Mr. and Mrs. Phippen left for Detroit, the latter smartly attired in brown and sand ensemble and close fitting hat, and brown fox fur. Mr. and Mrs. Phippen will reside in Philadelphia, where they have the best wishes of a host of friends.

WILTON

Many from Wilton and vicinity attended Kingston Industrial Exhibition during the week, and report it the best ever.—Mr. and Mrs. Kenneth Martin are all smiles; it's a boy. Congratulations.—The School Fair, which was held at Odessa on Saturday last, was well attended by the Wilton pupils. — Very pleased to report that Mr. Clinton Babcock has quite recovered from his recent illness. — Mrs. Stinson Carr spent a few days in Kingston last week. —The September meeting of the Women's Institute was held in the Grange Hall on Tuesday, Sept. 11th.—Mr. Walter Wood has accepted a position at the Checker Taxi, Kingston. — Mr. Freemont Mills, of Kingston, spent the week-end here.—Miss Mildred Anglin, of Kingston, spent over Sunday at the home of Mr. and Mrs. Byron Ruttan.—Mr. Moore Sanford and lady friend, of Parham, visited with Mr. and Mrs. S. McNeill on Sunday.

Don't upset the child's delicate stomach with nauseating worm powders. Rexall Worm Syrup is pleasant to take, and will absolutely do the work. 50c. bottle, at Wallace's.

FOREST MILLS

Large crowds attended the Anniversary Services which were held in the Forest Mills United Church on Sunday. Rev. Woodger of Grace Church, Napanee, gave splendid morning and evening addresses. The Brooks family gave a well-rendered quartette at the morning service and Mr. Reg. Wiseman of Napanee, delighted the audience by singing a solo. The officials of the church were well pleased with the generous offerings received. — Sunday visitors at Mr. Stewart Baker's were Mr. and Mrs. Peter Huyck, Mr. and Mrs. Ben. Lewis, Mr. and Mrs. Bruce Cummings and Doris, Mr. and Mrs. S. French and niece, Mr. and Mrs. W. Campbell and Lorne and Mr. and Mrs. M. Windover. — Mrs. Gordon Schamehorn has returned from Kingston General Hospital after undergoing a successful operation.—Miss V. Campbell spent the week-end and Miss Aylesworth spent Sunday at Mr. G. Brook's.—Mr. Howard of Warkworth was a caller at Mr. Jno. McConnel's on Monday. — Mr. and Mrs. Fred Milligan and daughters, of Centreville, spent Sunday at Mr. Frank Gerow's.— Mr. and Mrs. Gordon Schamehorn spent Sunday at Ivanhoe.

ROBLIN

On account of the anniversary services held in Forest Mills church on Sunday the church services and Sunday School of the United Church here were cancelled. — Our school here has re-opened with Miss Carman, of Belleville, as teacher.—Mr. and Mrs. Geo. Reid, of Belleville, spent Thursday evening at Mr. Horace Paul's. — Mr. Dan. Richmond has rented his farm to Mr. Jim Johnson, and intends moving to the village this fall.—Our teacher and the pupils attended the School Fair at Selby on Thursday last and carried off several of the many prizes given.—Miss Mildred Winter and Mr. Douglas Warren of Kingston, visited Mr. and Mrs. John H. Kimmett on Saturday last. — The extra gang of R. R. men have completed their work on this section and have moved to Lonsdale.—Mr. and Mrs. C. H. Kimmett and Mr. and Mrs. F. McConnell attended the Camp Meeting at Ivanhoe on Sunday. — Mr. Gordon Caswell of Kingston is visiting his sister, Mrs. Stewart Waddell.

Delivery Free on $5.00 orders or over. On lesser amounts a charge of 10c. per delivery call is required

THE CANADIAN DEPARTMENT STORES LIMITED

Telephone 71

TERMS Cash — One Price Goods Satisfactory or Money Refunded

Store Hours: 9 a.m. to 6 p.m., including Saturday.

Friday is Bargain Day

Bargain! 50 pair Children's
One-Strap Shoes

Made of full rounded toe lasts of high grade leather, strongly sewn soles and rubber lifts. Imitation alligator side trimming. A splendid shoe for school or dress. Friday Bargain prices:
Sizes 5-7½. **1.49** Sizes 8-10½. **1.69**
Sizes 11-2, **1.89**

Notable Bargains in
Housefurnishings

Lamp Shade Trimmings
Reg. 20c. Friday Bargain, yard, 10c.
A good collection of lamp shade trimmings in shades of flame and gold, black and gold, blue and gold, rose and gold, and antique gold. May be used for drapery trimmings, table runners, etc. Friday Bargain, yard **10c**

Colored Scotch Madras
Reg. 1.75. Friday Bargain, yard, 1.25.
A splendid imported quality in reversible borcard pattern. The rich, silky finish adapts itself easily to drapery purposes. A distinctly worth-while Bargain, yard... **1.25**

Tapestry Coverings
Arrived in time for Bargain Day and specially priced. 50 in. wide, in new, attractive designs in rich blue and brown color tones. A suitable covering for practically all furniture — both modern and antique. A notable Bargain, yard ... **1.25**

Linoleum
A specially reduced lot of linoleum by the yard. This is four yards wide, featuring the new glace finish, which assures easy cleaning and satisfactory wear. Your choice of a number of distinctive and practical designs. Friday Bargain. Square yard **90c**

New Filet Net Curtaining
A very fine weave in a good range of smart, new patterns. Launders and wears well—finished with lace edges.
36 in. wide. Bargain, yard, **29c.**
41 in. wide. Bargain, yard, **33c.**

Colored Turkish Towels
A fine, thickly napped bath towel in fawn grounds with blue and white, red and white stripes, and fringed ends. Size 20x40. Friday Bargain, pair **59c**

Two Unusually Worth-While Bargains
Women's Aprons
Made of sturdy gingham in attractive bib style, and finished with two pockets. The popular check effects. A good Friday Bargain assortment, each **39c**

Attractive little aprons made of fancy patterned chintz with scalloped and bound edges—trimmed contrastings. Friday Bargain, each **59c**

Harvey Rayon Vests
Reg. 1.50; Friday Bargain, each, 1.00
Made of a smooth, filmy rayon, and finished with opera top. In colors of mauve, flesh, peach, apricot or June rose. Small, medium or large sizes. A limited quantity—be early. Friday Bargain, garment. **1.00**

Women's Lawn Handkerchiefs
Reg. 2 for 25c.
Bargain, 4 for 25c.
A fine, even lawn in plain shades, also blocked designs. ½ inch hem. In colors of blue, orange, yellow, peach, or green. Friday Bargain, 4 for..... **25c**

Fancy Dress Bandings
Reg. 25c. Bargain, yard, 10c.
Oriental patterns embroidered in silk on organdie and basket weave material in shades of red, blue, gold or green. ¾ and 1 inch widths. Friday Bargain, yard..... **10c**

Laces and Bandings
Reg. 50c. to 2.00 yd. Bargain, yd., 25c.
Metallic and gold net laces, net bandings, embroidered in gold and silver, and colors. Widths range from 3 to 15 inch. A broken assortment of lengths. Friday Bargain, yard..... **35c**

Mennen's Borated Talcum
Mennen's Skin Balm
A specially attractive offer. Both of these popular products for..... **25c**

Oldeine Face Powder
Naturelle color only.
Bargain, box **25c**

Men's Smart Suits
Reg. 19.50; Friday Bargain, suit, 15.00

These are rather carefully tailored from sturdy smoothly-finished tweeds and worsteds, in smart single and double breasted models. The patterns are smart and include fancy stripes and mixed effects in colors of grey, fawn or brown. Sizes 34 to 42. Splendidly finished and a typical Friday Bargain. Suit **15.00**

Painters' Overalls
Made of a good weight denim in white, finished with bib. Sizes 38 46. A particularly good Friday Bargain, garment **1.00**

Men's Socks
Reg. 35c. Friday Bargain, pair, 29c.
Sturdy work socks, in a coarse, long-wearing rib. Grey with white heel and toe. A sock that will give very good wear. Friday Bargain, pair **29c**

An Offering of Particular Note in
Boys' Bloomer Suits
Reg. 6.95 and 8.95. Friday Bargain, suit, 4.95
An exceptional offering that will interest mothers with sons at school. They are tailored — nicely — from splendid quality tweeds and serges, in grey, fawn and blues—fancy and plain patterns. Bloomer pants. Note the sizes, 31 to 36. Friday Bargain, suit **4.95**

Boys' All Wool Jerseys
Reg. 1.19. Friday Bargain, each, 1.00
All wool finished, with polo collar and two-dome fastening at neck. In shades of heather brown, blue lovat, with contrasting trims. Sizes 22 to 32. Friday Bargain, each **1.00**

An Opportune Arrival for Bargain Day
Misses' Crepe-Back Satin Frocks

The newer style trends for fall are well divulged in this grouping. Dresses of a splendid weight crepe satin, admirably styled with flares, pleats, girdle, lace collars, and contrasting trims adding distinction. The smarter shades —claret, sand, brown, oakleaf, blue, cherry, and green. Sizes 14 to 20. Friday Bargain, each, 8.95. Cargain **8.95**

Misses' Butterfly Skirts
A new shipment of these popular heavy crepe skirts in the smart plaid effects. Skirts with flares or pleats, and irregular pattern. Shades of sand and blue, navy and red, rosewood, grey, black and white. Friday Bargain **4.50**

Women's Felt Hats
A new arrival in smart felts for fall or winter, featuring the drooping or the very new slashed brims. Smartly trimmed with ribbons or ornaments. Shades include sand, wood, rose, green, red, or blue. A rousing Friday Bargain, each **1.95**

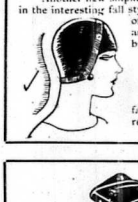

Another new shipment of clever felt hats— modelled from a fine, smooth felt in the interesting fall styles—featuring close fitting cloche effects with drooping or off-the-face brims—self trimmed—also finished with ribbons and ornaments. Colors of wine, blue, sand, rose, mocha brown and black. Friday Bargain, each **2.79**

Children's Fall Millinery
Two toned felts and velvets, with drooping or off-the-face brims. Dainty ribbon trims. In shades of blue, sand, red, green, rose, or brown. Friday Bargain, each **1.00**

Piece Goods Bargains
New and Reduced Lines

31 in. Lingerie Crepe, yard, 25c.
A fine, soft weave in ground-shades of green, peach, mauve, blue or orchid, with dainty floral designs. A new arrival. Bargain Day, yard **25c**

Figured Dress Crepe (Silk and Cotton)
A splendid fall dress material in colors of black, sand, blue, or pink with dainty modernistic designs. Also navy or grey grounds with spots of rose, tan, or blue. 34 inches wide. Bargain, yard **59c**

200 Yards Crepe de Chine, yard, 98c.
A soft, filmy weave in colors of green, grey, mauve, navy, pink, pale blue, sand, rose, or yellow. 38 inches wide. Friday Bargain, yard **98c**

31 in. Plain Dress Flannel, yard, 59c.
Very good for the girls' school frocks, in colors of green, mauve, sand, blue, rose, and pink. 31 inches wide and excellent worth. Bargain, yard **59c**

300 Yards Steel Clad Galateau
Reg. 30c. Friday Bargain, yard, 27c.
A fabric adaptable for numerous dress uses. In navy and medium blue, with patterns of dots or stripes—a range of plain shades also. Friday Bargain Day, yard..... **27c**

White English Flannelette
A fine, heavy weight with soft, firm nap, and closely woven. 36 in. wide and suitable for numerous uses. Bargain, yard **35c**

Cotton or Macinac Flannel
34 inches wide, for house or school dresses. In stripe or plaid patterns. Fawn, red, blue, or brown shades. A good Bargain value, yard **25c**

Every day is Economy Day at the C.D.S.

THE CANADIAN DEPARTMENT STORES LIMITED
Napanee Ontario

Shop in the morning and avoid the crowded hours

T. EATON Co. Order Office
Take full advantage of the many shopping suggestions listed in the catalogue. Orders may be phoned or left at this office and will be filled in Toronto and returned. 'Phone 422 for any information you wish.

ONTARIO ARCHIVES
TORONTO

ONTARIO ARCHIVES
TORONTO

Stylish Fall Clothes

NEWEST HAIRLINE STRIPE SUITS

$27.50

SPECIAL

Fine, all wool hairline Worsteds in very new shades of Plum, Bright Navy, and Regent Fawn, with smart contrasting stripes.

Correct in material, style and coloring.

Special value at $27.50.

All Wool Top Coats

ON SALE SATURDAY ONLY

$9.75

All wool heavy weight Fall Coating, in Grey, Blue or Tan mixtures, in herringbone pattern.

The biggest bargain we ever offered in Toppers.

Sizes 34 to 42. Saturday only, $9.75.

ALL WOOL

Botany Serge Suits

$18.50

Dandy fitting Single Breasted Suits of 16-ounce Botany (with a small percentage of crossbred) Navy Blue Serge, trimmed with long wearing Twill Mohair.

You'll be surprised when you see them.

J.L. Boyes & Son

Personals

It is the desire of the publishers that all should take an interest in this column of The Beaver. If you have friends visiting you, or are going away for a trip, leave word or send it on a Post Card.

Mr. and Mrs. W. J. Spearing and Lauretta and Mrs. James Moon motored to Toronto on Monday, where Lauretta will attend Normal.

Mr. Edwin Baughan motored to Jersey City to spend his holidays with his brother, Harold, and aunt, Miss Allie Baughan.

Mr. and Mrs. John Gibson and Mrs. Robt. McFarland and Mrs. Whittington attended Shannonville show on Saturday last.

Mrs. L. White, of Vancouver, B.C., who has been visiting Mr. and Mrs. Amos Hambly and Mr. and Mrs. Will Baird, leaves on Wednesday to visit her sister in Montreal and friends in New York City, before returning to Toronto.

Mr. and Mrs. W. H. Weese and little son, Allan, of Belleville, visited recently at Mr. and Mrs. Arthur Sam's, Bath, and also Mrs. E. Sams, Bath.

Mrs. Theo Kreller is the guest of Mr. and Mrs. J. W. Hall, Centre St. Mrs. Kreller has been visiting with her mother in Newfoundland, and is now returning via Chicago, where she will spend some time with her daughter, Miss Vera A. Hall, R.N., and from there to her home in Calgary, Alberta.

Mr. G. W. McCormick, of Menominee, Mich., was in Napanee attending the funeral of his sister, Mrs. Margaret Sexsmith, and left for Montreal to meet his family, who are returning from a trip to Europe.

Mr. and Mrs. Harry Kimmerly, of Toronto, visited her mother, Mrs. George Loyst, recently; also her sister, Mrs. Fred Gallagher, Adolphustown.

Mr. and Mrs. Herbert Palmer were the guests of their relatives, Mr. and Mrs. Walter LeMaistre, last week, on their return from a most enjoyable trip to England, and have now gone back to their home in Winnipeg. Although their stay was short, the sisters were glad to meet once more.

Mrs. W. A. Ferguson and little son, Paul, of Plainfield, N.J., are visiting her grandmother, Mrs. Anna Peterson, Mill Street.

Mrs. Roland Hawley spent the week end with her sister, Mrs. Amos Hambly, of Anderson.

Mrs. Etta Sams spent a few days last week visiting Mr. and Mrs. Thomas Davison and Mr. and Mrs. Will Weese, Belleville, and while there she motored up West with friends to visit her son, Fred, who works near Stirling.

Mr. and Mrs. Thos. Kenworthy returned to New York City, Mrs. W. G. Baughan motored back with them.

Miss Harriet Milling left on Wednesday to attend McDonald College, at Guelph.

Mrs. Charles Brown, of Morven, motored over and called on her sister-in-law, Mrs. Ephraim Pitchett, on Sunday.

Mr. and Mrs. Herb White, of Sillsville, returned on Friday from a very pleasant two weeks' holiday spent in Toronto.

Mrs. Cyril Waite and Miss Joan Waite spent last week in Toronto and Barrie, visiting friends.

Miss Dorothy McEachern is the guest of Mrs. W. A. Daly.

Dr. and Mrs. D. R. Hall and Mr. and Mrs. W. C. Smith returned on Sunday from a motor trip to New York and the South.

Miss Betty Smith spent a few days in Toronto last week.

Among those from Napanee who attended the Phippen-Coleman wedding in Kingston, on Saturday, were Mr. and Mrs. Phippen, Miss Ethel Hawley, Miss Lily Morris, Miss Marion Carscallen and Mr. Jack Metzler.

The Misses Rose and Hilda McGreer and Mr. Harold McGreer spent Sunday in Belleville.

Mr. and Mrs. Thos. Woodcock, of Wilton, visited on Monday last at Mrs. E. Sam's, Bath.

Mr. Alfred Dowdell, who has been assistant to the Rev. R. J. Dumbrille during the summer, has returned to his home in Kingston to spend a week before leaving for London to complete his Theological course there.

Mr. and Mrs. J. C. Parrott, Odessa; Miss Genevieve Amey, Morven; and Mr. Emmerson Vanalstine called on their aunt, Mrs. Ephraim Pitchett, recently, and spent a pleasant day at Mapledene Farm.

Among those friends from Napanee who accompanied Mrs. McMurrin to Picton on Saturday to attend the burial service of the late Mr. James McMurrin, were Mrs. Laughland, Mrs. Moffit, Mrs. Bleecker, of Toronto, the Rev. A. J. Wilson, and a deputation of Masons.

The Rev. Mr. Swayne and Mrs. Swayne, of Bath, were Sunday guests at the Vicarage.

Mr. and Mrs. Wm. Dibb are spending two days in Toronto this week.

We are pleased to say that Mrs. M. F. Mallory has returned to her home, after undergoing a serious operation at Kingston General Hospital.

Mrs. C. A. Hooper and Miss Edith, of Lindsay, are visiting at Miss Sarah Hamm's, John Street.

Mr. and Mrs. Arthur Sams and little son, Russell, and Mrs. E. Sams and Mrs. Clarence Ruttan and little son, Garnet, spent Thursday last in Kingston.

Mr. and Mrs. J. A. Coulter and Bob, with Mr. and Mrs. Harry Pringle, Palace Road, spent Sunday with friends at Melrose, attending divine service there, and having the pleasure of listening to an old time friend, the Rev. Herbert Clarke, who is now stationed on the Shannonville Circuit.

Miss Bess Humphrey returned home on Saturday, after spending last week with Mr. and Mrs. Fred Harper, Bay St., Kingston.

Mrs. T. R. Kelday, of Endecott, N.Y., and Mrs. Harcourt Acton, of Silver Springs Farm, Gananoque, were the guests of Mrs. Cecelia Kelly and Mrs. Mabel Kelly for the past ten days.

Rev. R. G. and Mrs. Carruthers, of Lumsden, Sask., were recent guests of Mr. and Mrs. Edward Kaylor.

Miss Edith Johnston, of Guelph, Ont., is visiting under the parental roof.

Miss Jennie Spearing and Mr. and Mrs. John Spearing and family spent a day recently with Mr. and Mrs. I. W. Kerr, Hartington.

Miss Grace Wager, Gore, at Mrs. John T. Pitchett's, recently.

Mrs. Amos S. Kimmerly returned home on Monday, after a three months' trip to Western Canada, visiting friends in Winnipeg, Bassano, Calgary, Vancouver, and other coastal points.

Miss Isobel Matthews has returned home, after spending her holidays with her sister, Mrs. H. McCabe, Oshawa; also visiting friends in Toronto, and taking in the Exhibition.

Mrs. W. Geraldi, who has been visiting her parents, Mr. and Mrs. J. F. Deschane, returned to Rochester, N.Y., on Thursday last week. Her husband went back on September 3rd.

Mr. and Mrs. James Clarke, of Rochester, N.Y., have returned home, after spending a week with Mr. and Mrs. George Richardson, South Napanee.

Mr. and Mrs. George Richardson left on Tuesday to visit friends at Rochester and Buffalo, N.Y.

MARRIAGES.

OHLMAN — SMITH — At Grace Church, Napanee, Napanee, on Saturday, September 15th, 1928, by the Rev. W. P. Wooder, Lillian Irene Smith, daughter of Mr. and Mrs. W. H. Smith, Enterprise, to Mr. Harry Ohlman, Napanee.

PHIPPEN—COLEMAN — At St. Paul's Church, Kingston, by Rev. H. K. Coleman and the Bishop of Ontario, on Saturday, Sept. 15th, 1928, William Scobell Phippen, of Philadelphia, son of E. H. and Mrs. Phippen, of Napanee, and Edith Christabel, daughter of Archdeason and Mrs. Coleman, of Kingston.

DEATHS.

SWITZER—At Desmond, on Monday, September 17th, 1928, Lewis Coleman Switzer, aged 69 years and 9 months. The funeral will take place from his late residence, this (Wednesday) afternoon, at 2.30 o'clock. Service at the house, thence to Camden East cemetery.

CASSAN—At Napanee, on Saturday, Sept. 15th, 1928, Cecil Clare, youngest son of Mr. and Mrs. Perry Cassan, Newburgh Road, aged 2 months.

McMURRIN—At Napanee, on Thursday, September 13th, 1928, James McMurrin, aged 83 years and 11 months.

SEXSMITH—At Toronto, on Saturday, September 1st, 1928, Mrs. Margaret Sexsmith, of Selby.

HOWELL—Suddenly at Hatherleigh, Sask., on Wednesday, August 1st, 1928, John Marshall Howell, aged 42 years, son of Mr. J. T. Howell, formerly of Newburgh.

HOLT—On Saturday, Sept. 8th, 1928, at St. Michael's Hospital, as the result of an accident, John, third son of the late W. N. Holt, of Middleton, Ireland, and Mrs. G. W. Cuppage, of Bath, Ont., and beloved husband of Amy Gertrude Wood, in his 33rd year.

Glass.

We specialize in Glass, single and double thick window glass, Celo-glass for poultry houses; also automobile glass cut to any size.

33tf Wilson's Hardware.

OBITUARY

Mrs. John Timmins

On Friday, August 25th, 1928, Mrs. John Timmins, a resident of Bell Rock, passed away to her eternal reward, after a very short illness, at the age of 67 years.

The deceased was the daughter of the late Mr. and Mrs. Joseph Kidd, of Enterprise, and was well and favourably known.

She leaves to mourn her loss two daughters and three sons. Her husband, the late John Timmins, predeceased her in 1921.

The funeral, which was largely attended by a large concourse of friends and neighbours, was held at the Church of the Annunciation, Chippawa, on Monday, August 27th, after which the remains were laid at rest in the family plot.

Mrs. Norman C. Fisk.

On Saturday, Sept. 9th, 1928, Mrs. Norman Fisk passed away in the Kingston General Hospital. Mrs. Fisk had been a resident of Napanee for about two years, coming here with her husband from Belleville. In April she underwent an operation, and though she recovered sufficiently to be brought home, yet she was not strong enough to withstand the shock. In July, with her husband, who is also ill, she was taken back to Kingston. She gradually grew weaker and finally passed away.

The funeral took place on Monday afternoon from Bridge Street Church, Belleville, to the Belleville cemetery, the services being conducted by the Rev. A. J. Wilson, of Napanee. During the service Mr. Leo Riggs played the organ. Many former friends were in attendance, and there were many beautiful floral tributes. Interment was made in the family plot. Bearers were A. V. Roy, A. Lapp, W. Givins, R. Rathbun and H. Hoskins. Among those who attended the funeral were F. M. Fisk, Toronto; R. C. Allen, Cobourg; Wm. Hughes and family, Toronto; Mr. and Mrs. Roy, Napanee; Mrs. A. Wood, Ernestown; Mrs. J. F. Deschane, Napanee; M. H. Lapp and family, Lorneville. Sympathy of his many friends is extended to Norman Fisk, who is in the Kingston Hospital, and was unable to attend the funeral.

SALES REGISTER

On Thursday, Sep. 27th, 1928, E. J. Courneya will sell by public auction for Mrs. Nelson Richmond, on lot 7, con 8, Richmond, four miles northwest of Roblin, at 12.30 o'clock noon, sharp, 2 horses, 4 cows, 2 heifers, farm implements of all kinds, harness, complete blacksmith shop outfit, LeLaval cream separator, horsetork and appliances, 2 milk cans, 200 bushel oats, 30 tons of timothy hay, straw, household furniture, etc. Usual terms. 39b

On Monday, October 1st, 1928, H. W. Gallagher will sell by public auction for G. Sproule, on the George Burtch farm, 7 miles from Napanee, on the South River Road, opposite Desoronto, at 1 o'clock p.m., 6 milch cows, 2 heifers, good work horse, 2 colts, sow and ten pigs, hens and chickens, binder, stove, phonograph, Chevrolet car, etc. Usual terms. 39b

FAREWELL PARTY

On Tuesday evening, Sept. 11th, a large number of neighbours and friends gathered at "Willowside", the home of Mr. and Mrs. A. F. Reid, to say adieu to them before leaving for their new home. Genuine regret was felt by all in losing Mr. and Mrs. Reid, as well as their daughter, Miss May Reid. The pleasant evening, which was arranged by Mrs. W. E. Woodcock and Mrs. Frank Vandebogart, was spent in cards and dancing, which was only one of many for Mr. and Mrs. Reid were ever pleased to open their home and extend their kind hospitality to their many friends. After refreshments were served Mr. and Mrs. Reid and May were called to seats of honor, and an address read, after which they were presented with a beautiful wicker fernery and table to match.

Mr. Reid made an impressive reply, saying he was deeply touched by the kindness extended his family, and while he regretted leaving his old neighbours among whom he had resided twenty-seven years, he was pleased that he was going such a short distance, which would enable him to extend, and his friends to accept the same hospitality in his new home as in the old. On Wednesday Mr. and Mrs. Reid and May left for their new home on Centre St., in Napanee.

CAMDEN EAST

We are having ideal weather for September, but nights are quite cool.—Mr. Elias McKim, of Tamworth, has bought the property owned by Mr. Kenneth Amey, and intends to reside in Camden East in the near future.—Mrs. Watts and two children, of Toronto, were guests last week of her brother and family, returning to her home on Saturday last.—Mr. and Mrs. Geo. Black took dinner at the home of Mr. and Mrs. R. Bell, at Desmond, on Sunday last.—Miss Bessie Steadman, of Bowmanville, spent Sunday at her home here.—Mr. and Mrs. Chas. Histed and Mrs. Percy Histed and two children spent Sunday at Deseronto.—Several from here attended Kingston Fair last week.—Mr. Geo. Black attended the sale at Newburgh, on Wednesday of last week, at the home of Mr. Detlor.—Mr. and Mrs. Garnet Jeffrey spent Thursday in Kingston.—Mr. and Mrs. S. Emberley, of Napanee, called recently at the home of Mr. and Mrs. D. B. Amey.—Miss Edith Williams returned to her home here, accompanied by her cousin, Miss Bill, and father, after spending a month with relatives at Albany, N.Y.—Miss Maud Russell, of Petworth, spent Sunday at her home here.—Miss Francis Alkenbrack, of Wilton, spent Sunday with her parents, Mr. and Mrs. A. Alkenbrack.—The W. M. S. September meeting was held at the home of Mr. and Mrs. P. Alkenbrack, on Wednesday of last week. A goodly number were in attendance, and a very pleasant time was spent. The collection amounted to $2.86.—Both young and old are preparing for the School Fair to be held on Monday.—Mr. and Mrs. K. Amey left on Monday to spend a week at Ottawa.

YARKER

Mrs. Winter has returned from a visit to Peterboro'.—Mr. Gerald Hawley is re-shingling his house. — The local duck hunters all report great success.—The Yarker Ladies' Aid are holding their annual Fowl Supper in the League Hall, on Saturday, Sept. 29th.—Mrs. Burns Gilbert, of Kingston, spent Sunday at Roy Freeman's. —Mr. and Mrs. Geo. Lee and Mr. and Mrs. McParlane have returned from a motor trip to Eganville, Ottawa, and other Eastern points. — The school children are to have a picnic at Varty Lake, on Wednesday.—Mr. Joe Smith has purchased a house here.

Hay Fever and Asthma.

A relief for the above can be secured from MR. W. F. KELLY, Centre St., Napanee. 35d

Seperator Oil, 25c. quart, at Wallace's. Please bring container.

—Messrs. F. P. Smith & Son have taken over the old established Fire Insurance agency of Chrisman & Son and D. L. Greene, recently held by A. T. Turnbull, and will conduct the same in future at the office in Hanna Block, Dundas St. 20tf

HOGS WANTED

Cattle, Calves and Lambs Wanted

I will ship on Thursday, Sept. 20th, from Napanee and Newburgh. Hogs must be at Newburgh by 10.30 a.m. Will pay highest market price for hogs weighing from 175 lbs. to 225 lbs. 5c. off for sows. Good Veal Calves according to quality. Light, thin, inferior calves positively not taken at any price. Have hogs in by 12.30 o'clock.

C. W. HAMBLY.
JOS. RAMSAY.

Cattle, Hogs, Calves and Lambs Wanted

Will ship Hogs, Calves and Cattle, from Napanee, Moscow and Newburgh, on Saturday, Sept. 22nd, and will pay highest market price for all live stock.

C. I. RUSSELL.
Phone 412, Napanee.
J. E. HARRISON.
Phone Newburgh, 2.
'Phone 238 before selling.

Hogs, Calves and Cattle Wanted

J. V. Walsh will ship Hogs, Calves, and Cattle at Roblin, on Monday, Sept. 24th, 1928. Will pay highest market price for hogs weighing 170 lbs. and over; 4c. off for sows. Calves and cattle according to quality.

J. SCHAMEHORN, SR., Buyer.

A small boy was told that he must write to his grandmother a letter of sympathy on the death of her husband.

This was the letter, adorned with many blots, that eventually arrived:

"Dear Grandma,—What a pity about poor Grandpa! Please send me some stamps. There is a new boy here who squeaks if I hit him.—With love, from Roger."

Isn't it funny how people entirely without principle manage to draw so much interest?

CIBBARD'S

HOME FURNISHERS

Blue Tag Sale

—OF—

Lamp Shades and Standards

2—DAYS ONLY—2

Friday and Saturday

Our Annual Fall Sale of Bridge Lamps and Floor Lamps is now on for two days only. Every Shade and Standard on our Main Floor goes at these slashing prices, stated below.

If you wish you can have these placed away by us and delivered later, as they make a beautiful Birthday or Christmas Gift.

2 only Parchment Shades, with Standard. Regular $13.00 each. Blue Tag Sale, each $11.00

3 only Bridge Shades, with Standard. Regular $12.50 each. Blue Tag Sale, each ..... $ 9.30

1 only Bridge Shade, with Standard. Regular $12.00. Blue Tag Sale ..... $ 8.50

1 only Bridge Shade, with Standard. Regular $13.00. Blue Tag Sale $10.85

6 only Floor Shades, with Standards. Regular $17.50 each. Blue Tag Special, each $12.45

Many others on our floor are on sale.

Kroehler

5-PIECE

Chesterfield Suite

3-piece Chesterfield Suite made by Kroehler Manufacturing Co., all-steel under construction, upholstered in Jacquard Velour, complete with an extra Bedroom all upholstered Chair and a genuine Axminster Rug. Regular value $170.90. Special, Friday and Saturday only, for $152.50.

Service - Quality - Satisfaction

PHONE 359 PHONE 359

McIntosh Bros.

Where you get Real Value for Your Money

Boys' Bloomer Pants, Serge or Tweeds, all sizes, from $1.00 up.

Boys' Sweaters and Sweater Coats from $1.00 up.

Pearl Naptha Soap, 26 bars for $1.00

Ladies' Art Silk Hose, Extra Special, 49c pair.

Ladies' full fashioned Hose, Corticelli, Our Price, $1.49 pair.

Don't Forget the Remnant Tables. Bargains Galore!

Special line of Ladies' Umbrellas, all one price, $1.39.

Kiddies' Jersey Suits, 2 to 6 years; Our Price from $1.49 up.

Come in and See the New Dinnerware

Special Sale of Teapots from 29c each up

Sherbet Glasses, Grape design, 3 for 50c.

THE THRIFTY HOUSEWIFE SHOPS AT

McIntosh Bros.

WHERE YOU GET NO OLD STOCK

The Florence Beauty Parlor.

Manicuring, Scientific Scalp Treatment, Facial Treatments, Marcel Waving, Hair Cutting, Shampooing, etc.

MRS. E. F. SMITH,
Above Wallace's Drug Store.
John St., Napanee.
Phone 331. 29tf

SCHOOL FAIR DATES

Denbigh—Thursday, September 20th.
Flinton—Saturday, September 22nd.
Centreville—Monday, Sept. 24th.

Dry Wood

Blocks and Slabs in any desired lengths.

Office, Opposite Post Office, Napanee
Phone 256J

WILFRED S. WILSON
COAL AND WOOD

Foxsee & Co

PRESENTING AUTUMN MODES IN MILLINERY

An excellent assortment of attractive Autumn Hats, in Felts, Velours, Beaver, Plush, Panne Velvet, and Fur Fabrics.

The most striking innovation is the adoption of any one of these materials, or of either with Velvet, Silk or Ribbon. Modish individual effects in combination designs, Tailored and Sophisticated feature of hats will be seen in models here. Also large head sizes.

Moderate Misses and Children's Hats. Felt, Velvet and Plush, showing brims and the new modishing the popular Basque Beret in Green, Sand, Grey, Brown and Red.

Dress and Corsage Flowers. New Silk Hosiery. New Belts in Leather. Hosiery. Novelties, Corsets and Brassiere a Specialty.

The Leading Millinery House

AT RICHMOND'S

Quaker Flour . $4.10
Mother's Flour, in Gingham, $4.10
Ivory Flour . $3.90

FEEDS

Bran—Shorts—Victor's Vim Whole Wheat

Binding Twine

Get our prices before you buy

Sugar by Cwt.
New White Honey, 10 lbs. for $1.00
Send your Order

RICHMOND'S STORE
ROBLIN

McGREER'S Phone 226

Cash and Service Grocery
SEYMOUR BLOCK
MAIN ST. NAPANEE

Where Prices Tell and Quality Sells

Special Valves in Teas and Coffees

"WE AIM TO SATISFY"
W. ROY McGREER

SCANLIN'S GARAGE

OWNED AND RUN BY A MECHANIC

First class repairing on all makes of cars, and a complete line of parts and accessories.

Our equipment is up to date, and includes Oxy-Acytelene welding in all its branches.

Batteries Charged and Repaired.

Sole agents here for the famous Gutta-Percha Tires and Tubes.

High grade Motor Oils, and Gasoline.

Get your car alemited at Scanlin's, 150% Alemite service.

Day and night service, with service car on hand at all times.

THOS. SCANLIN & SON
TAMWORTH, ONTARIO 13tf

Canning Requirements.

Fruit Jars, Rubber Rings, Zinc Screw Tops, Granite and Aluminum Preserving Kettles, all sizes.

33tf Wilson's Hardware.

Your boy or girl really needs a good Fountain Pen, especially if attending Collegiate. At Wallace's you will find a most complete assortment of Waterman's and Parker's. For school use we recommend the $2.75 pens, which will give years of faithful service. Wallace's, agents for Waterman's, Parker's, and Sheaffer Pens.

ONTARIO ARCHIVES
TORONTO

ONTARIO ARCHIVES
TORONTO

APEX

Electrophonic

10 Inch Double Sided Phonograph Records

65c

Why Pay More?

CHIQUITA

The younger sister of RAMONA, and by the same writers.
Waltz Record No. 8800

You're a Real Sweetheart
Fox Trot Record No. 8799

C-O-N-S-T-A-N-T-I-N-O-P-L-E
Fox Trot Record No. 8798 Song Record No. 8792

That's My Weakness Now
Fox Trot Record No. 8809 Song Record No. 8808

Get Out and Get Under the Moon
Fox Trot Record No. 8778 Song Record No. 8777

There's Something About a Rose
Fox Trot Record No. 8808

Ramona

The theme song of the motion picture "Ramona"
Waltz Record No. 8745 Song Records No. 26104 and 8767
Guitar Record No. 8757 Violin Duet Record No. 26110

O. DILLENBECK

The Sun Record Co., Toronto, Ont. Dealers Everywhere

ANTIQUITIES.

By George Manning-Sanders.

A stranger who was interested in antiquities stood in the village square looking at a massive, irregular-shaped block of granite that was set up midway between the church gates and the public-house. The stranger walked several times round the granite, and as it was early morning and there was no one in sight to answer his questions he hastened into the public-house. "Do you know anything of the history of that gigantic fragment?" said he, pointing from the door.

The landlord, a heavy-witted man, went to stare at the granite as if he had never seen it before. "No, I can't say that I can call to mind any history about it, sir, but I've often-times said that the ugly old stone should be broken up for road mending and that a shapelier one of marble with a bit of cross or a head-piece carved into it would look better there. A proper eye-sore is that old rock, and I'd not grudge five bob toward a new one."

The stranger answered haughtily: "The stone is precious because of its antiquity."

"I didn't mean no harm, sir," said the puzzled landlord, "and there's old Jim, who's just sitting on the church steps, he's the longest-lived man in the parish; if there's anything uncommon about the piece of stone I'll be bound old Jim will know something of it."

The stranger thanked the landlord and hastened across to the dozing old man. "Excuse me," said he, "but I hear that you are the one person in the neighbourhood who can give me reliable information concerning the stone yonder."

Its Very Hot.

The old man, who was deaf, nodded complacently and said, "Iss, very hot it is to be sure, but I can mind it hotter than ... year when farmer Bas...'s fields were scorched up to the colour of my hand."

The stranger, ..., put his lips close to the old man's inclined head, said: "I wanted to know if you could tell me anything of the history of that stone."

"History! No, boy, no. For I never did have no schooling, and for another thing, I don't believe in it, and even if it all chanced same as the books make out, what odds can it make? And I'll tell you another thing. See what strumming great lies they make up about them that's dead and done with in this very parish—why there's hardly a word of truth writ on the stones that mark the burying-places of them inside the yard, so it's not likely they'd tell truth in books. No, I don't hold with this new-fangled history learning, and I'm not afraid to say so."

"Just so," shouted the stranger impatiently, "but if facts were not recorded we should be groping in the dark. What I mean to say, all veneration would be gone—probably you are very much respected because of your extreme age, and in the same way . ."

"Do you want me to stand close up against the granite so that you can photo me off, same as they all do?" the old man cried excitedly.

"No, no. I want you to tell me all you heard about the stone when you were a boy," bellowed the stranger.

The History of a Stone

"Aye, I know your meaning now," said the old man, chuckling and nodding. "To begin with them, I was born and reared in a cottage over there against the blacksmith's that's been tore down this many a year, and I've heard tell that my mother used to make me fast to that stone with a rope so that I could crawl about it without coming to no harm. Well, later on, mother used to send me out night-times to watch that father got home safe from the pub, and I'd crouch in the shelter of the stone till closing time. Well, later on, when I was a strapping lad I met with Molly, she that did the washing-up in the pub—a proper picture Moll was in those days, soft and round as a partridge and as sweet as a pippin on the branch. I tried for to carve her name on the stone and broke off all the blades of my knife—good steel they put into blades in those days too. I'd have been happy as a king, courting Moll, if only farmer Bassett's son Sam hadn't likewise wanted her. And one night, after I'd put Moll home, this Sam . . ."

"What is this to do with the stone?" shouted the despairing stranger.

"Plenty, plenty, because Sam was crookied down in the shadow of it that night, and as I passed close he pounced out on me like as if he were a roaring lion and me a milk-white unicorn. Five stitches Dr. Brand put in my head, and my collar-bone snapped just like a carrot, and thanks be . . ."

"But the shape of the stone? Were there any arms of a cross apparent then, or was it just as it is now?"

"Moll was dead set against Sam for the way he'd used me. Very tender-hearted Moll was, and like a partridge, and as sweet as a spray of honeysuckle."

The stranger hastily made a sketch in his note-book while the old man described how he courted and married the lovely Moll. When the sketch was done he held it forward and cried, "Was the shape anything like that when you were a boy?"

The old man, without looking at the sketch, said: "Aye, aye," all in good time. I'm coming to that. Well, me and Moll had not been wedded for more than a twelvemonth, or it might have been less, when . . . ."

But the stranger who was interested in antiquities thrust the note-book into his pocket and hurried away.—Manchester Guardian.

No Medicine Like Baby's Own Tablets

For Either the Newborn Babe or the Growing Child

There is no other medicine to equal Baby's Own Tablets for little ones—whether it be for the newborn babe or the growing child the Tablets always do good. They are absolutely free from opiates or other harmful drugs and the mother can always feel safe in using them.

Concerning the Tablets, Mrs. John Armour, R. R. 1, South Monaghan, Ont., says:—"We have three fine healthy children, to whom, when a medicine is needed, we have given only Baby's Own Tablets. The Tablets are the best medicine you can keep in any home where there are young children."

Baby's Own Tablets are a mild but thorough laxative which regulate the stomach and bowels; banish constipation and indigestion; break up colds and simple fever and make teething easy. They are sold by medicine dealers or direct by mail at 25 cents a box from The Dr. Williams' Medicine Co., Brockville, Ont.

Gold has been found in every province of Canada except Prince Edward Island. The first recorded discovery was made in Quebec in 1824 on the Gilbert river, 50 miles south of Quebec City. Placer mining operations commenced here in 1847 and intermittent operations have been carried on ever since. Placer discoveries were made in Ontario, in British Columbia, and in Yukon Territory at much later dates. Lode mining for gold is begun at Tangier River, Nova Scotia, in 1858. In 1926 the total production of gold in Canada was 1,729,000 ounces, valued at $35,749,000. Approximately 85 per cent of this production was obtained from mines in northern Ontario, and 14 per cent from British Columbia.

A married woman says that the alleged selfishness of the modern husband is nothing to speak of. Still there are plenty of other subjects.

ERNESTTOWN FALL FAIR
September 27th and 28th

SPECIAL PRIZES

Carlton D. Bell, of the Dr. Bell Wonder Medicine Co., Proprietors of Dr. Bell's Veterinary, Household and Toilet Preparations, located in Kingston—1st $6.00, 2nd $4.00, for the best Single Turnout driven by a lady; driving to be considered.

McFarland's Garage, Napanee, $5.00—For the best Driving Horse, driven by a lady.

Dr. Smith, V.S., Napanee, $2.00—For the best 3-year-old Draught Colt.

J. L. Boyes & Son, Merchants, Napanee, a $5.00 Sweater Coat or a $4.00 Hat—For the best Single Turnout once around the track; style, speed and general turnout to be considered.

Pappas Bros., Kingston, a $3.00 Pipe and Case—For the best Carriage Mare and Foal.

The Lion Clothing House, Kingston, $5.00 in merchandise—For the best 3-year-old Carriage Colt.

Abernethy's, Shoe Merchants, Kingston, $2.00 in value—For the best General Purpose Foal.

H. J. McNeely, Odessa, $3.00—For the fastest Team once around the track, driven by a lady.

Royal Bank, Odessa, $3.00—For the best Draft Team, in harness.

H. B. Card, Dodge Cars, Clarence St. Garage, Kingston, 5 gallons Gas and 1 gallon Oil—For the best Standard Bred Yearling Colt.

Gordon MacKay, fancy Sweater Coat, value $6.50—For the best Carriage Team.

Jos. Abramsky & Sons, Kingston, a Smoker, value $2.75—For the Fastest Walking Team.

John Lemmon, Ernesttown, 1st $5.00, 2nd $3.00, 3rd $2.00—For the best Foal sired by Hopewell Monquith.

G. H. Switzer, Napanee, a Halter, value $1.50—For the best Roadster Foal.

Dr. J. E. Mabee, Odessa, 1st $5.00; Dr. G. C. Lindsay, Odessa, 2nd $3.00, and 3rd $2.00—For the best Saddle Horse, first day.

Smith Bros., Kingston, a Jack Knife, value $1.75, 1st prize; Barnet Lipman, a pair of Cuff Links, value 75c., 2nd prize—For Boys under 14 years, foot race of one hundred yards. First day.

Chown & Co., Kingston, Baseball Mitts—For Boys under 16, once around the track. First day.

For the best Herd of Milking Cattle, consisting of three females and one male. 1st $5.00, 2nd $3.00, 3rd $2.00.

C. A. Wiseman, Garage, Napanee, $2.00—For the best Dairy Heifer Calf, under 1 year.

Paul's Garage, Napanee, $2.00—For the best Dairy Milch Cow.

W. R. Dalton, Wholesale, Kingston, a Carving Set, value $5.00—For the best selection of Hogs.

For the best Pen of Sheep, consisting of Aged Ewe, Yearling Ewe, Ewe Lamb, and Ram Lamb. 1st $5.00, 2nd $3.00, 3rd $2.00.

Dr. Ming, M.L.A., Napanee, $5.00—For the best pair Ewe Lambs.

Simmons Bros., Hardware, Kingston, a Dual Mop, value $1.25—For the best pair Pekin Ducks.

Queen's Hotel, Kingston, $2.00—For the best pair White Wyandotte Chickens.

Stevenson & Hunter, Hardware, Kingston, $1.75 in value—For the best pair of Geese.

A. Smith, Garage, Napanee, a Flash Light, value $1.75—For the best White Leghorn Cockerel.

J. L. Swift, Merchant, Odessa, $5.00—For the best pair of Live Rock Pullets, to become the property of the donor.

G. M. Burnett, Miller, Odessa, $5.00—For the best Rock Cockerel and two Pullets, to become the property of the donor, and be delivered show night.

I. H. Burley, Garage, Odessa, 5 gallons Gas and 1 gallon Oil—For the best pair Barred Rocks.

W. R. Lake, Service Station, Odessa, 5 gallons best Gasoline and 1 gallon Red Indian Motor Oil—For the best pair White Leghorn Pullets, to become the property of the donor.

W. R. Lake, Service Station, Odessa, 5 gallons Gas and 1 gallon best Red Indian Oil—For the best pair Black Minorca Pullets, to become the property of the donor.

Wilson's Clothing Store, Napanee, $2.00—For the best bushel of Oats.

W. Went & Son, Napanee, $3.00 in goods—For the best bushel of Spring Wheat.

E. O. Unger, Napanee, $1.00—For the best peck of Beans.

Wallace's Drug Store, Napanee, a No. 2 Brownie Camera—For the best bushel of Barley.

F. W. Cunningham, Odessa, $5.00—For the best 5 lbs. Butter in prints, to become the property of the donor, and be delivered show night.

Boyle & Son's Hardware, Napanee, ½ gallon Lowe's Paint—For the best 2 lbs. Butter in prints.

F. L. Hooper, Drug Store, Napanee, $3.00—For the best five sections of Honey.

W. P. Sharp, Odessa, $5.00—For the best 5-lb. roll of Butter, to become the property of the donor, and be delivered show night.

Graham's Garage, Napanee, $5.00—For the best bushel Potatoes, to become the property of the donor.

Den H. Babcock, Odessa, $3.00—For the best bushel Snow Apples, to become the property of the donor, and be delivered show night.

R. A. Hamm, Odessa, $3.00—For the best bushel Talman Sweet Apples, to become the property of the donor, and be delivered show night.

Melville Lee, Barber, Odessa, $3.00—For the best bushel of Snow Apples, to become the property of the donor, and be delivered show night.

W. S. Holmes, Odessa, $2.50—For the best ½ bushel Snow Apples, to become the property of the donor, and be delivered show night.

Robertson's, Grocers, Kingston, 5 lbs. Tea—For the best six Talman Sweet Apples.

Crawford's Grocery, Kingston, 2 lbs. Orange Pekoe Tea, value $1.60—For best bushel of Red Potatoes.

Rees Bros., Kingston, 5 lbs. Chocolates, value $2.00—For the best three heads of Celery.

Smeathers' Bakery, Odessa, twelve Bread Tickets—For the best two Citrons.

W. P. Peters Seed Co., Ltd., Kingston, 98 lbs. Snowdrift Flour—For the best Loaf of Bread, made from Snowdrift Flour.

McIntosh Bros., Napanee, a Clock, value $2.50—For the best Nut Loaf.

Templeton & Son, Napanee, The Beaver for 1 year—For the best Sponge Cake.

J. G. Mayhew, Jeweller, Napanee, half dozen Coffee Spoons—For the best Lemon Pie.

E. J. Pollard, Napanee, The Express for 1 year—For the best half dozen Buns.

A. S. Kimmerly, Grocer, Napanee, 25 Lbs. Flour—For the best half dozen Buns made from Five Roses Flour.

Haines' Shoe Store, Napanee, Suitcase—For the best Loaf of Bread.

W. H. Grass, Napanee, 50 lbs. Flour—For the best Loaf of Bread made from Royal Household Flour, to become the property of the donor.

Weiss Bros., Boots and Shoes, Napanee, a Suitcase, value $2.00—For the best Loaf of Bread.

L. T. Best, Druggist, Kingston, $2.00 in value—For the best Apple Pie.

Campbell Bros., Kingston, $1.00 in value—For the best half dozen Homemade Fried Cake.

D. A. Shaw, Ltd., Kingston—An Umbrella, or goods to the value of $4.50—For the best variety of Pickles.

Gibbard's Retail Store, Napanee, a Sewing Basket, value $2.25—For the best Dark Layer Cake.

W. N. Linton & Co., Merchants, Kingston, a Pair of Linen Damask Huck Towels, value $2.00—For the best Lady's Hand-made Camisole.

Jos. Abramsky & Sons, Kingston, a Wicker Work Basket, value $6.50—For the best collection of Fancy Work.

Jos. Abramsky & Sons, Kingston, a Buffet Mirror with Pictures, value $5.00—For the best Child's Knitted Suit.

Mackey Bread Co., $2.00 worth of Bread Tickets—For the best pair of Homemade Mitts.

Herrington, Warner & Grange, Barristers, Napanee, $5.00—For the best Rex Begonia.

D. O. Frink, $5.00—For the best Decorated Car.

J. S. Kilgarron, $1.00—For the most ancient or poorest outfit, to parade from track to Drill shed and back.

The above specials open to members only.

No animal or article can take more than one first or one special prize.

Internal and External Pains are promptly relieved by DR THOMAS' ECLECTRIC OIL

THAT IT HAS BEEN SOLD FOR NEARLY FIFTY YEARS AND IS TO-DAY A GENERAL SELLER THERE EVER BEFORE IS A TESTIMONIAL THAT SPEAKS FOR ITS MARVELLOUS CURATIVE QUALITIES.

The Model "Four-Twenty" Rogers (BATTERYLESS) Radio

Now on Sale — $60 less than any similar Rogers Radio yet produced! — Now on Sale

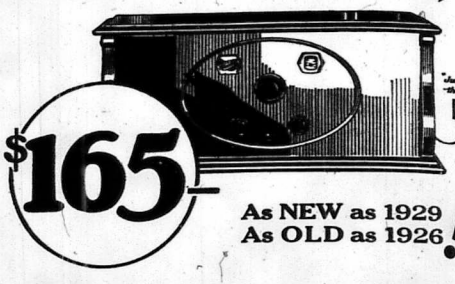

$165

As NEW as 1929 As OLD as 1926!

THE new 1929 Model "Four-Twenty" Rogers-Batteryless Radio illustrated above and just placed on sale, is an improved descendant of the famous Rogers "Two-Twenty" Model first introduced to the public in 1926. More of these sets have been sold than all other electric radios *combined*.

A single tuning knob operates a drum dial which is brightly illuminated. It is equipped with Rogers A/C Tubes throughout (including A/C Power Tube), Automatic Voltage Control, Rogers Output Filter and Phonograph "Plug-in" Jack. The cabinet is genuine Walnut, with matched butt veneer instrument panel. Price complete (except Loud Speaker) $165.00.

These *new* features combined with the *new* low price make this *the greatest radio value we have ever offered*. You've probably wanted a Rogers-Batteryless. Start the radio season with this new 1929 "Four-Twenty" Model.

Come in and see and hear it today!

D. B. WILSON

SAFETY
versus
HIGH INTEREST

Many a man has lost his hard-earned savings because of the fatal lure of high interest. A safe general rule to remember is — the higher the interest, the greater the risk

PUT YOUR SAVINGS INTO A SAVINGS ACCOUNT in the

BANK OF MONTREAL
Established 1817

There they will earn a reasonable interest and be safe

The cool, comforting flavor of WRIGLEY'S Spearmint is a lasting pleasure.

It cleanses the mouth after eating—gives a clean taste and sweet breath.

It is refreshing and digestion aiding.

British Turks.

Two thousand British residents, as well as a large number of other foreigners dwelling in Constantinople are agitated to find that all children born to them after January 1, 1929 will be regarded as Turkish subjects. That is one of the provisions of a new law regarding nationality which has recently been passed. It provides that all children so born shall be Turkish until they attain the age of twenty-one when they may exercise an option of taking their parents' nationality. But if they do exercise this option, they must leave the country at once. Only diplomatic and consular representatives are excepted.

Powder Power.

A pound of liver can be condensed into five tiny vials full of powder. Beef and calf liver are valuable for restoring vitality to persons suffering from pernicious anaemia, the disease that halts the building of blood cells in the body.

Doctors, however, found difficulty in getting patients to eat half a pound daily, and to solve this difficulty, the new powder has been made. It contains the vital curative elements of the liver without the actual tissue.

Bad Legs

Read This! If You Have VARICOSE VEINS

If you or any relative or friend worried or suffer because of varicose veins, or bunches, the best advice anyone in this world can give is to get a prescription that literally hundreds of people all over the country are doing with complete satisfaction.

Simply ask your druggist for an original two-ounce bottle of Emerald Oil and apply night and morning to the swollen, enlarged veins, rubbing gently by upward and towards the heart. Soon you will notice that the veins are growing smaller and the leg should be continued until the veins are of normal size. Emerald Oil is powerful, yet harmless, remarkable results are guaranteed by Dr. Thomas' Drug Store, and all good druggists.

"My word, your daughter is growing fast."

"I don't believe she's any taller than other girls."

ONTARIO ARCHIVES
TORONTO

ONTARIO ARCHIVES
TORONTO

After all!

there's nothing like tailored to measure *Clothes!*

ONE PRICE **24**

A GARMENT made to your measure is made for YOU. It fits . . . PERFECTLY!

The style is as you want it. The fabric and shade meet your own preference.

—and at the Tip Top store you have your choice of hundreds of cloths, purchased from the world's leading mills, in a tremendous variety of pattern and color, all at one standard price.

Why wear ready-mades?

Tip Top *Clothes*

J. WALTERS, NAPANEE

CHRYSLER

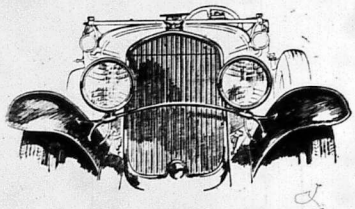

- - - Compare them only with cars costing *far, far more* - - -

There have been cars without number which endeavored to look like cars of greater value. None that we know of have made new Chryslers—"75" and "65"—have actually raised themselves into a higher class without alteration of price.

What has happened in the case of the new "75" and "65" is something much more important than a fortunate choice of lines and decoration.

The higher appearance, the greater size, the richer upholstery, the greater performance quality are all *real* increases in value without increase of price.

They are real and they have an economic base peculiar and possible only to Chrysler—the principle of Standardized Quality.

Through this policy you are able to get in the new "75" and "65" more beauty and higher quality than in cars costing many hundreds—yes, even a thousand—dollars more. Chrysler *saves* in its basic manufacturing policy and *spends* lavishly in the engineering and the styling of its cars.

"Six" Chrysler "75" Prices—*Royal Sedan, $1985; 2-passenger Coupe (with rumble seat), $1985; Roadster (with rumble seat), $1910; Town Sedan, $2150. Wire wheels extra. 6-ply full balloon tires.* New Chrysler "65" Prices—*Business Coupe, $1325; Roadster (with rumble seat), $1395; Coupe, $1395; 4-door Sedan, $1565; Touring Car, $1370; 4-door Sedan, $1460; Coupe (with rumble seat), $1460. All prices f. o. b. Windsor, Ontario, including standard factory equipment. Optional at extra cost and taxes extra.* 1396

R. H. PAUL . NAPANEE

CAMDEN EAST WOMEN'S INSTITUTE

Camden East and Yarker-Colebrook Institutes held a very enjoyable picnic recently in Mr. A. Salsbury's wood. The day was ideal, the attendance good, and the eats delicious and abundant.

After dinner a programme of races and a ball game were interesting features. The races and prize winners were as follows :—

Boys and Girls, 6 years and under—Norman McFarlane.

Boys and Girls, 6 to 11 years—Doris Burns.

Young Ladies' Race—Mildred Miller.

Fat Women's Race—Mrs. H. Huff.

Thin Women's Race—Mrs. H. Robinson.

Men's Race—Milton Dunn.

Boy and Girl Three-legged Race — Ted Hamilton and Doris Burns.

Girls' Sack Race—Mildred Miller.

Men's and Boys' Sack Race — Ted Hamilton.

Women's Sack Race—Mrs. H. Huff.

Hop, Step and Jump—Mr. Archie Smith.

Women's Whistling Race—Lois Edgar.

The ball game played by teams chosen from the two Institutes, was much enjoyed by the audience, since the majority of the players were non-professionals. Some had never played ball before. Imagine the 'lucky hits' the scrambling for bases, and the sighs of disappointment when three consecutive players were out at bat. However, after all mistakes were noted and runs counted, the score was 6-4, the honours going to Camden East team.

The September meeting of Camden East Women's Institute was held at the home of Mrs. Allore. There was a good attendance of members and visitors to hear the very instructive lecture, "Teeth and Their Care", by Dr. C. C. Nash.

Most of the business of this meeting was making arrangements for our booth at Camden East school fair on Sept. 17th. The usual refreshments, candy, ice cream, hot-dogs, soft drinks and lemonade will be for sale.

Just here let us correct a statement which appeared in the local items in the last week's Beaver, announcing that the Women's Institute would serve hot lunches at the fair. This is an error for which we are not to blame, and we truly hope it will not lead to any misunderstanding. We have decided on nothing but the above mentioned booth.

At this fair the Institute prize will be given for "highest standing" in each room of Camden East school. Comfort as well as work was to be marked. Come to Camden East on the 17th, and boost our school fair.

WISE AND OTHERWISE

An Oil Without Alcohol.—Some oils and many medicines have alcohol as a prominent ingredient. A judicious mingling of six essential oils compose Dr. Thomas' Eclectric Oil, and there is no alcohol in it, so that its effects are lasting.

An egotist is one who, whenever he has a birthday, wishes his friends many happy returns of the day.

The Oil of Power—It is not claimed for Dr. Thomas' Eclectric Oil that it will remedy every ill, but its uses are so various that it may be looked upon as a general pain killer. It has achieved that greatness for itself and its excellence is known to all who have tested its virtues and learned by experience.

Jackson's house was a tumble-down shanty standing on the top of a hill, but it was better than nothing — till the furious gales came along. Jackson was out walking when he met a friend. "Hallo," said the latter. I've been thinking about you. Did the gale damage your house?"

"I can't say for certain," replied Jackson; "I ain't found it yet."

As a vermifuge an effective preparation is Mother Graves' Worm Exterminator, and it can be given to the most delicate child without fear of injury to the constitution.

Hungry Harry—"Me and you was born before our time, matey."

Wandering Willie — "How do you make that out?"

Hungry Harry—"I've been readin' by the papers, an' I see the experts agree that by the next century the wimmen will be doin' all the work in this world."

No one need endure the agony of corns with Holloway's Corn Remover at hand to remove them.

For Sale—Wood and Iron Building for removal. Suitable for country school. 17 wrought iron Principals suitable for roof. (Ad. in local paper).

If only they could throw in a half dozen cast iron kindergarten teachers suitable for the ground floor, it would be a bargain at any price.

Miller's Worm Powders destroy worms without any inconvenience to the child, and so effectually that they pass from the body unperceived. They thoroughly cleanse the stomach and bowels and leave them in a condition not favorable to worms, and there will be no revival of the pests.

An old man was called upon to give evidence for the plaintiff. Counsel for the defendant tried to bully him.

"Have you ever been in prison?"

"Yes, twice."

"At! How long the first time?"

"One afternoon."

"Ah! And the second time?"

"Only one hour."

"And what offense had you committed to deserve the punishment?"

"I was sent to prison to whitewash a cell to hold a lawyer who had cheated one of his clients."

Asthma Cannot Last when the greatest of all asthma specifics is used. Dr. J. D. Kellogg's Asthma Remedy assuredly deserves this exalted title. It has to its credit thousands of cases which other preparations had failed to benefit. It brings help to even the most severe cases and brings the patient to a condition of blessed relief. Surely suffering from asthma is needless when a remedy like this is so easily secured.

Girl (watching aeronaut)—"I'd hate to be coming down with that parachute!"

Mere Man—"I'd hate to be coming down without it."

BETHEL.

(For last week.)

Those interested in duck shooting have made all preparations in order to get the early bird on Saturday morning, the 15th.—A bridal shower is being planned for Mr. and Mrs. Cecil Walker (nee Miss Helen Benn), this Wednesday evening, at the home of the bride's parents, Mr. and Mrs. Wilbur Benn. A real nice time is anticipated.—Mrs. J. McDonald and sons, Clarence and Ernest, of Violet East, spent Sunday with Mr. and Mrs. Arthur Stevens, the former's daughter. —Mr. George Jackson spent Saturday last at the Exhibition in Toronto, attending the Consolidated Marathon swim.—Miss Polly Caverley is spending a few days with her niece and family, Mr. and Mrs. Arley Clark. —Mr. and Mrs. Wilbur Benn spent Sunday with the latter's brother, William Hannah, and family, at Desmond. —Mr. Archie Hinch is spending a few weeks at Syracuse, N.Y.—Mrs. Sam Hamilton spent a few days last week with her daughter, Mrs. R. Jackson, Yarker.—Mr. and Mrs. Wm. Jackson spent Sunday last.—Mr. and Mrs. Seymore Ball and the Misses Iva and Vivian Clark were callers at Mr. Levi Salisbury's, Cedar Crest Camp, on Sunday afternoon. — Mr. George Jackson went to Glenvale on Monday, where he has a contract for painting for the next two weeks.—A number from this neighborhood attended the Centreville Fair last Saturday and report a splendid time, the horse races being good. — Miss Alma Border is spending her holidays by a motor trip with her parents down and through the State of Vermont.—Mr. and Mrs. T. Keyes and daughter, of Bandolyn, were callers at Percy Galbraith's, on Sunday evening.—Mr. and Mrs. H. Huffman and children, of Napanee, with Mr. and Mrs. Robt. Galbraith, on Sunday.—Mr. Russell Gilligan with his parents, on Sunday.

Zutoo Tablets

Do Three Things

—stop Headache in 20 minutes
—break up a Cold over night
—stop Monthly pains of women.
There is one thing they will not do—they won't hurt you.

WEDDING BELLS

Walker—Gummow

A pretty wedding took place yesterday at high noon, at the home of the bride's parents, Ontario Street, Oshawa, when Dorothy Helena, elder daughter of Mr. and Mrs. Sam Gummow, became the bride of Egbert (Bert) Benjamin, son of Mr. and Mrs. Almon Walker, Stacey Avenue, Oshawa. The ceremony was performed beneath an arch of evergreens, gladioli, asters and roses, by Rev. C. E. Cragg, Pastor of King Street United Church. Miss Marion Gummow, sister of the bride, played the wedding music.

The bride, who was given in marriage by her father, was becomingly attired in a white satin period gown, trimmed with lace, and a net veil, caught with orange blossoms. Her bouquet was a shower of sweetheart roses and lily of the valley.

Her bridesmaid, Miss Doris Bone, wore a blue canton crepe frock, trimmed with silver blue lace, and a white hat. She carried a bouquet of butterfly roses and fern.

Mr. W. Gummow, brother of the bride, attended the groom.

After the ceremony a reception was held. Mrs. Gummow, mother of the bride, wore a becoming blue crepe romaine gown, while Mrs. Walker, mother of the groom, was attired in black crepe, trimmed with shell pink.

The groom's gift. The groom's gift. The groom's gift to the bride was a white gold wrist watch, to the bridesmaid and pianist, mesh bags, to the groomsman, a Parker pen.

After the reception Mr. and Mrs. Walker left on a motor trip to Philadelphia and other cities in Pennsylvania, the bride travelling in a blue georgette dress, with hat and coat to match. On their return they will reside on Christie street.

MAYOR A CANADIAN

I. F. Taylor, Former Ottawan, Is Well Liked In Lofty Andean Town.

Down the vast wide Calle Real of this "City of the Clouds" (11,000 feet) lurches a gallant Ford car, and the wild Sunday morning market of picturesque Peruvian Indians and their rainbowed squaws, to say nothing of droves of superfluous llamas and alpacas—those "Camels of the Andes" which can be bought here for less than $5 apiece and will carry a load of 100 pounds ten miles a day over terrifying mountain trails that would kill a goat to behold!

In this car, stared at by simple savages who marvel at the diabolic vehicle that makes the llamas afraid, sits Mr. J. F. Taylor, a timber contractor, late of Ottawa, Ont., and now the full blown "Alcade" of Huancayo, with full powers over a city of 20,000 souls, if we reckon the eight Indian villages which also come under his wise and kindly jurisdiction.

Taylor came to this lofty Andean town a few years ago to buy pitprops of eucalyptus for the vast silver and copper mines of the Cerro de Pasco (at 15,000 feet). Then the City Fathers asked him to become their mayor. He refused until his election should be unanimous, and it was. Then behold this Canadian installed in the "Alcaldia," with his little hierarchy of Councillors, Inspectors, Diputados and Police, and full power over town revenue which in the past were abused in the traditional South American fashion.

All Huancayo loves and respects "Mister Taylor," as everybody calls him. His little Parliament speaks Spanish, of course, but the general language of these awesome valleys in the High Andes is the soft Quechua speech of the Indians, which comes down from the spacious days of the old Inca Empire which Francisco Pizarro, the fierce and unscrupulous ex-swineherd of Spain swept away centuries ago, with all possible cruelty and treachery.

The main street fo Huancayo, nearly a mile long and as wide as Regent street, is part of the old Incale highway that ran from classic Cuzco to Quito, in Ecuador. Mr. Taylor is having his Calle Real laid with macadam; and his President—the great Augusto B. Leguia, whose own romantic history is more thrilling than any boy's book or Western film—is providing his British Alcalde with a new water-supply at a cost of over $400,000.

Under Taylor's efficient sway, this quaint old town is to be changed out of all recognition. He will clean up the streets. Open sewers are to be replaced by decent drainage. The scavenger dogs are to go; and parks and playgrounds are being laid out, with rows of eucalyptus trees for the wide Calle Real itself, and a little girl-guardian's name placed upon each of these.

The new Alcalde aims to make Huancayo into a health-resort for those city of the Spanish kings, 11,000 feet below him in the terrible gorges of the Rio Rimac. For up here the air is medicinal. A lowlander must get used to the elevation; and for some times the least exertion makes his heart beat fast, and he pants for breath at every step.

But here also the sun for ever shines, while the nights are very cool—even cold enough for an overcoat. To reach Huancayo, the trains of the Central Railway (operated by the great Peruvian Corporation of London), cross a pass of 16,0000 feet, and they carry cylinders of oxygen to alleviate any possible cases of "soroche" or mountain-sickness at this great elevation.

As Alcade of Huancayo, Mr. J. F. Taylor continues his private business in timber. But he gives nearly all his time to his novel civil duties, and that with a concentrated devotion to the town's welfare which has won recognition from President Leguia and his Government in Peru's new day of prosperity and peace.

Binder Twine.

Plymouth Twine, at lower prices.

3ltf Wilson's Hardware.

"Say, waiter, I ordered strawberry short cake, and you brought me a plate of strawberries. Where's the cake?"

"Well, suh, dat's what we is short of."

SUCCESS IS YOURS

when you use

MAGIC BAKING POWDER

Highest Quality, Moderate Price.

MADE IN CANADA - NO ALUM

E. W. GILLETT CO. LTD.
TORONTO, CAN.

A 40-cent visit!

Telephone visits, of course — intimate little talks once a week — at an average cost of *only 40 cents!*

When the sisters were first separated, there were long letters, then shorter ones, then an occasional note between rare visits.

But now — they visit regularly, because they have discovered how inexpensive, and satisfying, Long Distance calls are, and *how quick*, especially Station-to-Station calls after 8.30 p.m. After midnight, the rates are even lower.

Only 40 cents a week to keep this family united! *Isn't it worth it?*

927

RIB-ROLL for House roofs-Lasting, inexpensive

Roof your house or cottage with Rib-Roll. Handsome to look at . . . impressive value of property . . . lasting . . . economical . . . weather-tight . . . make it ideal for houses, barns, sheds, warehouses, schools, churches, public buildings. Give size of roof for free estimate. Write

Eastern Steel Products Limited
PRESTON, ONT.
Successors to Metal Shingle & Siding Co. Limited.

Skin Sufferers Try This 1 Minute Test

Are you tormented with the agony of a burning, itching skin which seems to defy relief? Do you suffer from eczema, pimples, ulcers, and other forms of skin troubles?

At no risk to you, we invite you to try this one minute test: Come to our store and get a bottle of D. D. D. on trial. Gently wash the itching portion of your skin with D.D.D. prescription, the antiseptic healing lotion. Then watch for results. If you do not experience that calm, cool sensation, if that itch is not stopped in one minute, just bring the bottle back and your money will be refunded at once.

THE BEAVER Classified Ads Bring Results

ONTARIO ARCHIVES
TORONTO

ONTARIO ARCHIVES
TORONTO

Fast-Stepping Styles

Its Style that Catches a Woman's Eye --Style that makes Her Buy!

Alligators, in Brown and Blue.

Browns, with corresponding colors to match, in Tie models.

Snake Skin, in combination Pumps.

Tans, in Ties, Straps, and Pumps.

Maroon Kid, that new Fall color that matches so well.

Satin, in Straps and Ties, with D'Orsay Pump models; always popular for the young Miss.

Patent, in Straps, Ties, and Pumps.

Many others, too numerous to mention, in the best assortment we have ever offered, in all the leading styles and from the best manufacturers. We assure you a perfect fit, as we carry in stock A A A to D in many of the most popular models. See our large range and fittings in Corrective Shoes. Hartt and Astoria Shoes for men.

Haines Shoe House

Largest Dealers in Shoes in this District

The Market Grocery

We invite the public to examine the new Fruit Jar. The Glass Jar that saves the fruit.

Fresh Fruit and Vegetables.

Hawe's Floor Wax.

Liquid Veneer, O-Cedar Oil, Lemon Oil. A full line of Stove Polishes.

Ogilvies Flour, Rolled Oats, Minute Oats and Wheat Hearts.

Pure Spices and X X X Vinegars

The finest Teas and Coffees always in stock.

Send your orders to the Handy Little Store on the Market.

THOMPSON BROS.
QUALITY GROCERS. Phone 154.

McCLARY'S EIGHTY

A real combination Cooking Range and Heater. Cooks your meals and heats your kitchen.

McCLARY'S FURNACETTE

Just what you have been asking for. Burns coal or wood. Actually a small size wood and coal burning Furnace. Encased in a Porcelain Enamel Cabinet. No other made just like it.

BOYLE & SON

Vandervoort's Store News

New Fall Goods Arriving

Flannels, in popular shades for Fall. Velvets, 27 and 36 in. wide. Silk Crepe and Printed Crepe, specially priced.

Dozens of Pieces of Stamped Linen, for embroidering, priced from 15c up

Flannelette, good fleecy cloth, suitable for every purpose.

New Sweaters and Windbreakers for school wear.

Grocery Specials

Finest broken Orange Pekoe Tea at 75c lb.—Freshly Ground Coffee 60c and 70c lb.

Seedless Raisins, bulk, 2 lb. 27c—Rolled Oats, course or fine 3 lb. for 25c

White Honey, 5 lbs for 55c, 10 lbs. $1.00 — Cooking Onions, 6 lb. 25c

Vinegars, Spices and Flavouring for Pickling

VANDERVOORT BROS.
Phone 5 NEWBURGH

Arthur E. Moysey & Co.
Limited

Specialists
Canadian Mining Securities

Kingston Office: Cor. King and Brock Sts.
Phone 3350

B. G. JEMMETT, Manager
Direct Private Wires to all Offices.

Have Your Sale Bills and Entertainment Posters Printed at

THE BEAVER OFFICE
"The Home of Good Printing"

Dressmaking Wanted.

Dressmaking and fitting guaranteed. Apply to MRS. ED. McKINNON, Isobel St., near water tank. 37bp

Autumn Term Commences September 3rd.

Lessons in Piano, Singing and Theory. Pupils prepared for exams. A. R. KENDALL, L.R.A.M.; A.A.T.O, Organist Trinity Church.
35d Residence, West St.; Phone 68.

Hogarth's.

The lucky number was 501, which was drawn by Mr. Waite, Manager of the Dominion Bank, yesterday afternoon at 4.30 o'clock. Up to the time of The Beaver going to press the winner had not claimed the prize. 38a

Educational.

Courses in Shorthand, Typewriting, Bookkeeping, Civil Service and Secretarial Training. Rates moderate. Enter at any time. Information free. Kingston Business College. H. F. Metcalfe, Principal. 34-11tp

Series of Entertainments.

A series of entertainments will be held in the Parish Hall of St. Vincent de Paul Church, Deseronto, on the following dates :—Tuesday, Sept. 25th; October 9th, Oct. 23rd, Nov. 6th, and Nov. 20th. Cards 8.30 to 9.30; dancing and lunch 9.30 to 2 a.m. $1.00 per couple. 38a

Do You Know

That by using our large size Lehigh Valley Pea Coal you can save from $1.50 to $2.00 per ton on your coal bill. This is how : L. V. Pea costs $12.50 per ton. It is especially adapted for use in any Quebec heater instead of Nut Coal. You save $3.00 per ton. L. V. Pea Coal can be used in equal quantities with Stove or Egg Coal in any furnace. You save $1.50 per ton. Give us a half-ton trial order, and we will show you how to use it.

WILFRED S. WILSON,
Office, Centre St., at Railway.
Phone 400 and 356J. 38b

Napanee Man Injured In Motor Crash.

On the Highway, just West of Napanee, on Sunday morning, two cars came into collision. One car, a Nash, from Welland, driven by a Mr. Secord, going west, collided with one driven by Mr. Frank Johnston, of Napanee, going East. The Johnston car was practically demolished, while the Secord car escaped with minor damages. Frank Johnston was the only occupant to suffer serious injuries. His right arm was broken in four places. He was rushed to the Kingston General Hospital, where it was found necessary to wire the bones together. It is not at all likely that the arm will ever be of much use again. Judging from the appearance of the cars it is a wonder any of the passengers came out alive.

Harvest Thanksgiving Services

The Harvest Thanksgiving services at St. Mark's Church, Deseronto, this year were very bright and uplifting, and the spirit of Praise and Thanksgiving was stressed in every shape, manner and form throughout the services during the day. What services at this glorious season of the year could be more uplifting and acceptable to Almighty God than Thanksgiving Services to Him "who openeth His hand and filleth all things living with plentiousness". The music was of a high order, maintaining the best traditions of the Anglican Church. The decorations were in splendid taste, and the Bishop as usual preached a most powerful sermon, which was listened to with rapt attention by a large congregation that filled the church. Amongst many who came from a distance we noticed the Church Warden of the Kingsford Church, Mr. Robert Tucker, as well as ladies from Rhode Island, New York, Miss Bell and Miss Platte. The Bishop thoroughly enjoyed his visit to St. Mark's. Next Sunday the Thanksgiving Services will be repeated at 11 a.m. and 7 p.m. At the 7 o'clock evening service the Rev. R. J. Dumbrille, Vicar of Napanee, will be the special preacher.

ODESSA

School re-opened last Tuesday with Miss Helen Jacques at Frankville, as Principal, and Mr. Leonard Cordick, of Perth, as assistant, and Miss Leatherland, of Inverary, Principal of the Public School, and Miss Mildred Anglin, of Kingston, for the Primary Classes. Miss Leatherland taught in the same forms last year. — Among those who attended the Toronto Exhibition were Mr. and Mrs. Robt. Hamm, Mrs. Courtland Snider, Hilton Print and Willie Kilgannon.—Miss Kathleen Babcock, who has been visiting her aunt, Mrs. John Mancur, and other relatives, has returned to her home in Manotick. She was accompanied by Mrs. Mancur. — Mrs. Fred Scott and daughters, Misses Louise and Jean, who have been spending the past two months with her sisters, Mrs. G. W. Lucas and Mrs. Henry Allen, have returned to their home in Montreal. — Mrs. Frank Hillier is visiting relatives in Watertown. — Mr. and Mrs. J. C. Wolfe, Rutherford, spent a few days with the latter's sister, Mrs. William Calder.—Mr. and Mrs. George White and two children, of Madoc, were also Sunday guests of Mrs. Wm. Calder. — Mr. and Mrs. Edward Shorey and grandson, and the Misses Clara and Emma Shorey, of Newburgh, were the guests of Mr. and Mrs. H. J. Smith last Sunday, and Mr. and Mrs. Knapp, of Bloomfield, also spent the week-end with them.—Mr. and Mrs. John McCoy, of Peterboro', recently visited her sister, Mrs. D. L. Snider, and Mr. Snider.—Mrs. Henry Shinners and Mrs. Jerry Smith, of Watertown, spent a few days the guests of Mr. and Mrs. Frank Hillier, and other friends. Mr. and Mrs. Fred Hillier were also their week-end guests.—Clarence Maben, of Williamsport, Pa., visited Mr. and Mrs. S. J. Sproule, last Friday.—Miss Jennie Aylesworth, of Toronto, spent a few days the guest of Mr. and Mrs. B. G. Hamm. — Mr. and Mrs. Fred Montgomery and family, of Buffalo, have been holidaying with Mrs. Montgomery's father, Mr. Fred Caton.—Mrs. J. L. Swift and little daughter, Catherine, have returned from visiting her parents, Mr. and Mrs. Gleason, Almonte. —Mr. and Mrs. B. L. King and Mr. and Mrs. W. E. Topliff were guests of Mr. and Mrs. E. H. Robertson, Violet, last Sunday.

WEDDING BELLS

Gibson—Kelusky.

At St. Paul's Church, Bancroft, at two o'clock, on Tuesday, September 11th, 1928, the marriage took place of Vereen Vivienne, eldest daughter of Mr. and Mrs. John Kelusky, to Dr. Robert Stirling Gibson, son of Mrs. J. F. Gibson and the late Dr. J. F. Gibson, of Kingston. The ceremony was performed by the Rev. E. H. Harston, L.L.B., of Simcoe Street Church, Oshawa, assisted by the Rev. D. J. Campbell, of Bancroft, Mrs. W. P. J. Alexander presiding at the organ.

The church was beautifully decorated with gladioli, asters, ferns and palms. Mr. Donald Nixon, of Hamilton, was best man, and the ushers were Mr. Lyall Davy, Mr. Carman Vandervoort, Mr. J. Hawley, Mr. F. Towle and Mr. H. Strudwick, all of Bancroft.

The bride, who was given in marriage by her father, wore a simple but charming period gown of heavy ivory taffeta, with overdress of filmy tulle forming a tight fitting bodice, and full skirt of silver-edged frills with uneven hem. The only trimming was a huge satin bow at the side. The long train of hand embroidered Brussels net hanging from the shoulders held in place with seed pearls, was that of her great-grandmother. Her veil of ivory tulle, held by a cap of Honiton lace with clusters of orange blossoms and pearls at each side, fell in two folds to the end of her train. She wore ivory satin shoes, and carried a shower bouquet of Butterfly roses and fern tied with a large tulle bow.

Miss Leola E. Kelusky was her sister's maid of honor, and the bridesmaids were Miss Marguerite M. Davy, of Bancroft, and Miss Mildred M. Hannah, of Napanee. They were gowned in period frocks of taffeta shot with silver, in yellow mauve and palest blue respectively. Their gowns were short in front and very long at the back. They wore smart black velvet picture hats and black velvet shoes. Asters and ferns made attractive bouquets which were held with tulle of the same shades.

Little Miss Patricia Fuller, of North Bay, in white taffeta, made a dainty ring bearer; Miss Peggy Lumb and Miss Patricia Brown, of Bancroft, dressed alike in frocks of sky blue taffeta, were charming flower girls; while little Miss Pauline Card, of Bancroft, in palest green taffeta, was train bearer.

During the signing of the register Mrs. S. S. Lumb sang very beautifully.

A reception was held after the ceremony at the Hotel Bancroft, where early autumn flowers filled the spacious drawing rooms. Later luncheon was served to sixty guests.

Mrs. Kelusky, mother of the bride, was gowned in an imported frock of black Chantilly lace and georgette, wearing a picture hat to match with silver trimmings, collar of pearls, and carried American Beauty roses.

Later leaving by motor, the bride wore a French ensemble of beige shade Kasha Granda, with sable trimmings and French felt hat, suede shoes and handbag in beige and brown. On their return they will reside in Ithaca, N.Y., where the groom holds the position of Lecturer and Physician at Cornell University.

Supplies for Aladdin Lamps, (chimneys, mantles, wicks, etc.), at Wallace's, special agents for Napanee.

—Victorian Order Nurse, Miss Lillian Crawder, residence Miss McCrea's. Bridge street. Telephone 448. tf

—Mrs.o J. G. Williams wishes t thank the Fire Department for their prompt response to her home last Friday evening. 38a

—The annual Harvest Thanksgiving Service will be held in St. Jude's Church, Kingsford, on Sunday, Sept. 23rd, at 3 p.m. All welcome.

—A dance will be held in North Fredericksburgh Town Hall, on Thursday evening, September 20th. Good Orchestra. Ladies please bring cake. 38a

—A Child Welfare Clinic for the pre-school child, is held each Thursday from 10 to 4, in the Public School Room of Trinity United Church, under the direction of Victorian Order of Nurses. tf

—Mr. and Mrs. John H. Wilson wish to thank their friends and neighbours for the many beautiful presents received at their home on Friday evening, August 31st. 38a

—Mrs. Alex. Mills and family wish to thank the many friends and neighbours for their great kindness of love and sympathy shown them in their sad bereavement; also for the beautiful floral tributes. 38a

—Harvest Thanksgiving Services will be held in St. Jude's Church, Kingsford, on Sunday, Sept. 23rd, at 3 p.m. A cordial invitation is extended to all to come and join with us in thanksgiving to God for a bountiful harvest.

—Congratulations are to be extended to Miss Mary Whitfield and pupils of S. S. No. 4, South Fredericksburgh, who were successful in obtaining first prize in the Strathcona exercises, and also first prize in the school section, at the Rural School Fair held at Sillsville, on September 14th.

—Under the auspices of the Ladies' Aid, a Bazaar will be held in the basement of Empey Hill Church, on Wednesday evening, Sept. 26th. A variety of articles will be for sale. At the close of the sale a good programme will be given. A Cafeteria lunch will be served. Come and enjoy a social evening. 38a

—A quiet wedding took place in San Bardinardino, a suburb of Los Angeles, Cal., when Miss Ada M. Cronkright, daughter of Mr. and Mrs. Richard Cronkright, became the bride of William A. Jennings, only son of Mr. and Mrs. W. J. Jennings, of Greenwood, Ontario. Following the ceremony Mr. and Mrs. Jennings left for a motor trip from the Mexican border through San Diego, Pasadena, Santa Barbara, and other cities along the coast. They will live temporarily in Riverside, Cal.

Developing and Printing At Wallace's.

Quick Service—Films left in at 8.30 in evening, ready before 5 o'clock next day.

Excellent Work—All work finished by an expert with over 20 years' experience.

Free Enlargement—With finishing adding up to 75c, (just keep the envelopes your work comes in), you get a free enlargement.

Mail or bring your films to Wallace's Kodak Agents.

AGED CITIZEN PASSES

James McMurrin.

Napanee lost an aged and highly respected citizen on Thursday, September 13th, 1928, when Mr. James McMurrin passed away. Mr. McMurrin had been in failing health for some time, but in spite of his nearly eighty-four years, he was able to be around, read the papers, and take an interest in life almost up until the time of his death. He was around as usual and there was no indication of any change when he retired on Wednesday, but early in the morning he slept quietly away.

In the passing of Mr. McMurrin one more link with the past has been severed. He came with his parents to this country in 1854, when only ten years of age, from County Monahan, Ireland. It was long before the days of Leviathans and Berengarias. It took the family about three months in a sailing vessel to reach this country. Locating in Kingston, Mr. John McMurrin, the father of the deceased, secured work as a stone mason. But after four years he moved to Adolphustown, and worked on the Gibbs farm. Later on they bought the Cole farm on the north side of Hay Bay in Gosport, and there they spent most of their lives. When John McMurrin died Mr. James McMurrin inherited the property, and continued to dwell there until 1905, when he sold out and removed to Napanee. The deceased was an ardent Protestant, and member of the Orange Order, and an enthusiastic Royal Arch Mason. He was as well a member of St. Andrew's United Church. All his life he had been interested in the Church and religious matters and continued to attend their meetings as long as he was physically able.

The funeral was held from his late home, Thomas Street, on Saturday, and was conducted by Rev. A. J. Wilson, Pastor of St. Andrew's Church, and by the Masonic Order. The body was taken to Picton for burial, where it was met by members of the Picton Masonic Lodge and friends who participated in the last rites.

He is mourned by his widow, and by a large host of friends to whom he had become well known during his long career.

COLLEGIATE NEWS.

Commencement Exercises

Next Friday evening the diplomas, medals and prizes won last year by the Collegiate pupils will be presented in the Assembly Room of the Collegiate Institute. After the presentation, a social evening will be enjoyed by the pupils and ex-pupils. This is a departure from previous years when the presentation was made at the annual concert of the school. It was the opinion of the graduates that more of the graduating class could be present in September than in December, as many of them would be away from town after this month. Moreover the important work of the school is the obtaining of scholastic awards, and these have been made an appendix of the annual concert, generally at a late hour in the evening. It has been customary to have an at home during September to bid farewell to the graduates and to welcome the new pupils. This event will be combined with the graduation exercises, and made a real school affair to which the ex-pupils and parents are cordially invited. The presentations will be made at eight o'clock sharp, and afterwards the parents and friends of the pupils will have an opportunity of seeing the school. Light refreshments will be served by the pupils before the close of the evening. It is hoped that all the parents will take advantage of this opportunity to get acquainted with the Collegiate. A special presentation will be made to Charles Amey, the winner of the Provincial Championship in the 440-yard race at the National Exhibition.

Evening Vocational Classes

Evening classes will commence at the Collegiate on Tuesday, October 2nd. Further announcement of these classes will be made later, and registration will take place during the last week of September.

Athletics

At a meeting of all the girls held on Thursday, the following officers and committees were elected for the year : President—Miss Kathleen Daly.
Secty.-Treas.—Miss Kathleen Dickson.

Form Representatives :—
Form 5—Grace Joyce.
Form 4—Lois Stalker.
Form 3B—Francis Wright.
Form 3A—Dorothy Scott.
Form 2B—Margaret Walters.
Form 2A—Evelyn Aseleine.
Form 1B—Annie Young.
Form 1A—Andra Johnston.

Social Committee—Dorothy Wilson, Georgie Scott, Marion Thompson, Mary Ham, Katherine Henderson.

On Saturday Mr. Beattie, Mr. Barley and Robert Howitt attended the meeting of the Bay of Quinte Association to draw up a schedule for the O. R. F. U. group for this district. The boys are holding daily practices from five to five, and are rapidly getting into condition. Running, kicking and catching combined with physical exercises are the main features of the drills, and no heavy work will be commenced for a week or more.

Miss McLaughlin and Marjorie Daly were representatives at the Girls' District meeting in Belleville, on Saturday.

Boys' Football Schedule.

Sept. 29—Napanee at Picton.
Oct. 3—Deseronto at Napanee.
13—Picton at Deseronto.
20—Picton at Napanee.
24—Napanee at Deseronto.
27—Deseronto at Picton.
Nov. 10—Winners play off with winners of Belleville group.

Girls' Basketball Schedule.

Nov. 2—Trenton at Napanee.
9—Belleville at Picton.
16—Trenton at Belleville.
16—Napanee at Picton.
23—Picton at Trenton.
23—Napanee at Belleville.

Flies have caused more deaths than all wars combined—yet some of us do nothing to help prevent future casualties. Flies have no preference—you or some of your family or friends may be next. Start to-day—and kill every one you see. It is very easy if you use the product produced and perfected by the foremost industrial institute of its kind in the world. It is fragrant and harmless to mankind, but kills all household insects. Just follow instructions on blue label of bottle. INSIST upon FLY-TOX from your retailer.—Adv.

MacGREGOR'S

Weekly Store News

WHITE COTTON SHEETING

White Cotton Sheeting, full 72-in. width, in real strong quality; smooth, even weave, 49c. yard.

FLANNELETTE BLANKETS

Flannelette Blankets, in the well known "Ibex" brand; Grey and White. 11-4 size, $1.95. 12-4 size, $2.29 pair.

BOYS' MERINO JERSEYS

Boys' Merino Jerseys, in dark mixtures of Blue and Green. Sizes 24 to 32, 89c. each.

LADIES' SILK AND WOOL HOSE

"Seconds", in shades of Sand and White, Grey and White, Black and White, Nude, Champagne, and all Black, 69c. pair.

PURE WOOL SAN TOY

For Ladies' and Children's Dresses, in shades of Navy, Red, Grey, Green, and Brown. 38-in. wide. 98c. yard.

BOYS' GOLF HOSE

Sizes 7½ to 10; shades of Grey, Sand, and Heather. Pure wool English worsted. 75c. pair.

NEW BUCKLES AND SLIDES

We have just placed in stock a beautiful range of Fancy Slides, Buckles and Dress Ornaments, priced from 25c. to 98c. each.

NEW BELTS

New Belts in Patent Leather, also fancy designs in Silver and Gilt; 20c. to 50c. each.

MacGregor's
DEPARTMENT STORE

WONDERLAND

GEO. J. TUSTIN, Proprietor

WEDNESDAY AND THURSDAY

Arthur Stone again appears in a comedy role supporting Milton Sills in "BURNING DAYLIGHT."
Also a 2-reel Comedy.

FRIDAY AND SATURDAY

"A GENTLEMAN OF PARIS." Adolphe Menjou is said to have one of the greatest roles of his career from the dual standpoint of entertainment and artistic expression.
Also a good Comedy.

MONDAY AND TUESDAY

Greta Garbo is supported by Lars Hanson, Lowell Sherman and Victor Seastorm in her latest production, "THE DIVINE WOMAN."
Also a special Comedy.

INVEST YOUR FUNDS
IN SAFE, SOUND SECURITY

7% and BONUS of Common Stock

THE COMMERCE AND TRANSPORTATION BUILDING
LIMITED
BAY and FRONT, TORONTO
This large modern office building is 98% completed and is open for inspection to the public. A number of prominent Canadian firms have already leased space. Building will be completed on Nov. 1st.
7% Cumulative Preference Shares
No Bonds — No Mortgages
Price $10 per share, to yield 7%
with a Bonus of 1 share of Common stock with each $100 of Preference stock.

6% for 20 YEARS

THE MERCHANTS EXCHANGE BUILDING
VANCOUVER, B.C.
100% Rented
6% Gold Bonds, due 1948
Price 100 and interest, yielding 6%
Denominations: $100, $500, $1,000

THE NATIONAL DEBENTURE CORPORATION
LIMITED
(An Investment Trust)
6% Debentures, due 1931-1946
Price on request

Fully descriptive circular describing these offerings will be sent upon request.

G. A. STIMSON & Co.
LIMITED EST. 1883
THE OLDEST BOND HOUSE IN CANADA
MONTREAL—215 St. James St. TORONTO—36a Bay St.
Branches—Guelph, Ottawa, Strathroy, St. Catharines, Vancouver, St. John's, N.B.

Local Representative—CLIVE BYNOE, Napanee

Send me circular on:
O The Commerce and Transportation Building, Limited
O The National Debenture Corporation, Limited
O The Merchants Exchange Building
Name .....
Address 38b

"Beaver Ads. Pay Best;
Try One and See!

ONTARIO ARCHIVES
TORONTO

Fast-Stepping Styles

Its Style that Catches a Woman's Eye --Style that makes Her Buy!

Alligators, in Brown and Blue.

Browns, with corresponding colors to match, in Tie models.

Snake Skin, in combination Pumps.

Tans, in Ties, Straps, and Pumps.

Maroon Kid, that new Fall color that matches so well.

Satin, in Straps and Ties, with D'Orsay Pump models; always popular for the young Miss.

Patent, in Straps, Ties, and Pumps.

Many others, too numerous to mention, in the best assortment we have ever offered, in all the leading styles, and from the best manufacturers. We assure you a perfect fit, as we carry in stock A A A to D in many of the most popular models. See our large range and fittings in Corrective Shoes. Hartt and Astoria Shoes for men.

Haines Shoe House

Largest Dealers in Shoes in this District

The Market Grocery

We invite the public to examine the new Fruit Jar. The Glass Jar that saves the fruit.

Fresh Fruit and Vegetables.

Hawe's Floor Wax.

Liquid Veneer, O-Cedar Oil, Lemon Oil. A full line of Stove Polishes.

Ogilvies Flour, Rolled Oats, Minute Oats and Wheat Hearts.

Pure Spices and X X X Vinegars

The finest Teas and Coffees always in stock.

Send your orders to the Handy Little Store on the Market.

THOMPSON BROS.

QUALITY GROCERS. Phone 154.

McCLARY'S EIGHTY

A real combination Cooking Range and Heater. Cooks your meals and heats your kitchen.

McCLARY'S FURNACETTE

Just what you have been asking for. Burns coal or wood. Actually a small size wood and coal burning Furnace. Encased in a Porcelain Enamel Cabinet. No other made just like it.

BOYLE & SON

Vandervoort's Store News

New Fall Goods Arriving

Flannels, in popular shades for Fall. Velvets, 27 and 36 in. wide. Silk Crepe and Printed Crepe, specially priced.

Dozens of Pieces of Stamped Linen, for embroidering, priced from 15c up

Flannelette, good fleecy cloth, suitable for every purpose.

New Sweaters and Windbreakers for school wear.

Grocery Specials

Finest broken Orange Pekoe Tea at 75c lb.—Freshly Ground Coffee 60c and 70c lb.

Seedless Raisins, bulk, 2 lb. 27c—Rolled Oats, course or fine 5 lb. for 25c

White Honey, 5 lbs for 55c, 10 lbs. $1.00 — Cooking Onions, 6 lb. 25c

Vinegars, Spices and Flavouring for Pickling

VANDERVOORT BROS.

Phone 5 NEWBURGH

Arthur E. Moysey & Co.

Limited

Specialists

Canadian Mining Securities

Kingston Office: Cor. King and Brock Sts.

Phone 3350

B. G. JEMMETT, Manager

Direct Private Wires to all Offices.

Have Your Sale Bills and Entertainment Posters Printed at THE BEAVER OFFICE

"The Home of Good Printing"

Dressmaking Wanted.

Dressmaking and fitting guaranteed. Apply to MRS. ED. McKINNON, Isobel St., near water tank. 37bp

Autumn Term Commences September 3rd.

Lessons in Piano, Singing and Theory. Pupils prepared for exams.

A. R. KENDALL, L.T.C.M., A.T.O., Organist Trinity Church.

35d Residence, West St.; Phone 68.

Hogarth's.

The lucky number was 501, which was drawn by Mr. Waite, Manager of the Dominion Bank, yesterday afternoon at 4.30 o'clock. Up to the time of The Beaver going to press the winner had not claimed the prize. 38a

Educational.

Courses in Shorthand, Typewriting, Bookkeeping, Civil Service and Secretarial Training. Enter any time. Information free. Kingston Business College. H. F. Metcalfe, Principal. 34-11tp

Series of Entertainments.

A series of entertainments will be held in the Parish Hall, Deseronto, on the following dates:—Tuesday, Sept. 25th; October 9th, Oct. 23rd, Nov. 6th, and Nov. 20th. Cards 8.30 to 9.30; dancing and lunch 9.30 to 2 a.m. $1.00 per couple. 38a

Do You Know

That by using our large size Lehigh Valley Pea Coal you can save from $1.50 to $3.00 per ton on your coal bill. This is how: L. V. Pea costs $12.50 per ton. It is especially adapted for use in any Quebec heater instead of Nut Coal. You save $3.00 per ton. L. V. Pea Coal can be used in equal quantities with Stove or Egg Coal in any furnace. You save $1.50 per ton. Give us a half-ton trial order, and we will show you how to use it.

WILFRED S. WILSON,
Office, Centre St., at Railway.
Phone 400 and 356J. 38b

Napanee Man Injured In Motor Crash.

On the Highway, just West of Napanee, on Sunday morning, two cars came into collision. One car, a Nash, from Welland, driven by a Mr. Secord, going west, collided with one driven by Mr. Frank Johnston, of Napanee, going East. The Johnston car was practically demolished, while the Secord car escaped with minor damages. Frank Johnston was the only occupant to suffer serious injuries. His right arm was broken in four places. He was rushed to the Kingston General Hospital, where it was found necessary to wire the bones together. It is not at all likely that the arm will ever be of much use again. Judging from the appearance of the cars it is a wonder any of the passengers came out alive.

Harvest Thanksgiving Services

The Harvest Thanksgiving services at St. Mark's Church, Deseronto, this year were very bright and uplifting; and the spirit of Praise and Thanksgiving was stressed in every shape, manner and form throughout the services during the day. What services at this glorious season of the year could be more uplifting and acceptable to Almighty God than Thanksgiving Services to Him "who openeth His hand and filleth all things living with plentiousness". The music was of a high order, maintaining the best traditions of the Anglican Church. The decorations were in splendid taste, and the Bishop as usual preached a most powerful sermon, which was listened to with rapt attention by a large congregation that filled the church. Amongst many who came from a distance we noticed the Church Warden of the Kingsford Church, Mr. Robert Tucker, as well as ladies from Rhode Island, New York, Miss Bell and Miss Platte. The Bishop thoroughly enjoyed his visit to St. Mark's. Next Sunday the Thanksgiving Services will be repeated at 11 a.m. and 7 p.m. At the 7 o'clock evening service the Rev. R. J. Dumbrille, Vicar of Napanee, will be the special preacher.

ODESSA

School re-opened last Tuesday with Miss Helen Jacques, of Burgessville, as Principal, and Mr. Leonard Cordick, of Perth, as assistant. Miss Leatherland, of Inverary, as Principal of the Public School, and Miss Mildred Anglin, of Kingston, for the Primary Classes. Miss Leatherland taught in the same forms last year. — Among those who attended the Toronto Exhibition were Mr. and Mrs. Robt. Hamm, Mrs. Courtland Snider, Hilton Prink and Willie Kilgannon.—Miss Kathleen Babcock, who has been visiting her aunt, Mrs. John Mancur, and other relatives, has returned to her home in Manotick. She was accompanied by Mrs. Mancur. — Mrs. Fred Scott and daughters, Misses Louise and Jean, who have been spending the past two months with her sisters, Mrs. G. W. Luicas and Mrs. Henry Allen, have returned to their home in Montreal. — Mrs. Frank Hillier is visiting relatives in Watertown. — Mr. and Mrs. J. C. Wolfe, Rutherford, spent a few days with the latter's sister, Mrs. William Calder.—Mr. and Mrs. George White and two children, of Madoc, were also Sunday guests of Mrs. Wm. Calder. — Mr. and Mrs. Edward Shorey and grandson, and the Misses Clara and Emma Shorey, of Newburgh, were the guests of Mr. and Mrs. H. J. Smith last Sunday, and Mr. and Mrs. Knapp, of Bloomfield, also spent the week-end with them.—Mr. and Mrs. John McCoy, of Peterboro', recently visited her sister, Mrs. D. L. Snider, and Mr. Snider.—Mrs. Henry Shinners and Mrs. Jerry Smith, of Watertown, spent a few days the guests of Mr. and Mrs. Frank Hillier, and other friends. Mr. and Mrs. Fred Hillier were also their week-end guests.—Clarence Mabee, of Williamsport, Pa., visited Mr. and Mrs. S. J. Sproule last Friday.—Miss Jennie Aylesworth, of Toronto, spent a few days the guest of Mr. and Mrs. B. G. Hamm. — Mr. and Mrs. Fred Montgomery and family, of Buffalo, have been holidaying with Mrs. Montgomery's father, Mr. Fred Caton.—Mrs. J. L. Swift and little daughter, Catherine, have returned from visiting her parents, Mr. and Mrs. Gleason, Almonte. —Mr. and Mrs. B. L. King and Mr. and Mrs. W. E. Topliff were guests of Mr. and Mrs. E. H. Robertson, Violet, last Sunday.

WEDDING BELLS

Gibson—Kelusky.

At St. Paul's Church, Bancroft, at two o'clock, on Tuesday, September 11th, 1928, the marriage took place of Vereen Vivienne, eldest daughter of Mr. and Mrs. John Kelusky, to Dr. Robert Stirling Gibson, son of Mrs. J. F. Gibson and the late Dr. J. F. Gibson, of Kingston. The ceremony was performed by the Rev. E. H. Harston, L.L.B., of Ottawa, formerly of Napanee, assisted by the Rev. D. J. Campbell, of Bancroft, Mrs. W. P. J. Alexander, wife of the bride, at the organ.

The church was beautifully decorated with gladioli, asters, ferns and palms. Mr. Donald Nixon, of Hamilton, was best man, and the ushers were Mr. Lyall Davy, Mr. Carman Vandervoort, Mr. J. Harvey, Mr. F. Tower and Mr. H. Strudwick, all of Bancroft.

The bride, who was given in marriage by her father, wore a simple but charming period gown of heavy ivory taffeta, with overdress of filmy tulle trimming. A tight fitting bodice and full skirt of silver-edged frills with uneven hem. The only trimming was a huge bloom low at the side. The train was of hand embroidered Brussels net hanging from the shoulders held in place by her father, was a simple but charming period gown of heavy ivory taffeta, with overdress of filmy tulle trimming. A tight fitting bodice and full skirt of silver-edged frills with uneven hem. The only trimming was a huge bloom low at the side. The train was of hand embroidered Brussels net hanging from the shoulders held in place by her father, was a simple but her great-grandmother. Her veil of ivory tulle, held by a cap of Honiton lace with clusters of orange blossoms and pearls at each side, fell in two folds to the end of her train. She wore ivory satin shoes, and carried a shower bouquet of Butterfly roses and fern tied with a large tulle bow.

Miss Leola E. Kelusky was her sister's maid of honor, and the bridesmaids were Miss Marguerite M. Davy, of Bancroft, and Miss Mildred M. Kelusky, of Napanee. They were gowned in peach frocks of taffeta shot with silver, in yellow, mauve and palest blue respectively. Their gowns were short in front and very long at the back. They wore smart black velvet picture hats and black velvet shoes. Asters and ferns made attractive bouquets which were held with tulle of the same shades.

Little Miss Patricia Fuller, of North Bay, in white taffeta, made a dainty ring bearer; Miss Peggy Lumb and Miss Patricia Brown, of Bancroft, dressed alike in frocks of sky blue taffeta, were charming flower girls; while little Miss Pauline Card, of Bancroft, in palest green taffeta, was train bearer.

During the signing of the register Mrs. S. S. Lumb sang very beautifully.

A reception was held after the ceremony at the Hotel Bancroft, where early autumn flowers filled the spacious drawing rooms. Later luncheon was served to sixty guests.

Mrs. Kelusky, mother of the bride, was gowned in an imported frock of black Chantilly lace and georgette, wearing a picture hat to match with silver trimmings, collar of pearls, and carried American Beauty roses.

Later leaving by motor, the bride wore a French ensemble of beige shade Kasha Grenada, with sable trimmings and French felt hat, suede shoes and handbag in beige and brown. On their return they will reside in Ithaca, N.Y., where the groom holds the position of Lecturer and Physician at Cornell University.

Supplies for Aladdin Lamps, (chimneys, mantles, wicks, etc.), at Wallace's, special agents for Napanee.

—Victorian Order Nurse, Miss Lillian Lawder, residence Miss McGreer, Bridge street. Telephone 448. tf

—Mrs. J. G. Harper wishes to thank the Fire Department for their prompt response to her home last Friday evening. 38a

—The annual Harvest Thanksgiving Service will be held in St. Jude's Church, Kingsford, on Sunday, Sept. 23rd, at 3 p.m. All welcome. 38a

—A dance will be held in North Fredericksburgh Town Hall, on Thursday evening, September 20th. Good Orchestra. Ladies please bring cake. 38a

—A Child Welfare Clinic for the pre-school child, is held each Thursday from 2 to 4, in the Sunday School Room of Trinity United Church, under the direction of Victorian Order of Nurses. tf

—Mr. and Mrs. John H. Wilson wish to thank their friends and neighbours for the many beautiful presents received at the kitchen shower held at their home on Friday evening, August 31st. 38a

—Mrs. Alex. Mills and family wish to thank the many friends and neighbours for their great kindness of love and sympathy shown them in their sad bereavement; also for the beautiful floral tributes. 38a

—Harvest Thanksgiving Services will be held in St. Jude's Church, Kingsford, on Sunday, Sept. 23rd, at 3 p.m. A cordial invitation is extended to all to come and join with us in thanksgiving to God for a bountiful harvest.

—Congratulations are to be extended to Miss Mary Whitfield and pupils of S. S. No. 4, South Fredericksburgh, who were successful in obtaining first prize in the Strathcona exercises, and also first prize in the school chorus, at the Rural School Fair held at Sillsville, on September 14th.

—Under the auspices of the Ladies' Aid, a Bazaar will be held in the basement of Empey Hill Church, on Wednesday evening, Sept. 26th. A variety of articles will be for sale. At the close of the sale a good programme will be given. A Cafeteria lunch will be served. Come and enjoy a social evening. 38a

—A quiet wedding took place in San Bardinardino, a suburb of Los Angeles, Cal., when Miss Ada M. Cronkright, daughter of Mr. and Mrs. Richard Cronkright, became the bride of William A. Jennings, only son of Mr. and Mrs. W. J. Jennings, of Greenwood, Indiana. Following the ceremony Mr. and Mrs. Jennings left for a motor trip from the Mexican border through San Diago, Pasadena, Santa Barbara, and other cities along the coast. They will live temporarily in Riverside, Cal.

Developing and Printing At Wallace's.

Quick Service—Films left in at 8.30 in evening, ready before 5 o'clock next day.

Excellent Work—All work finished by an expert with over 20 years' experience.

Free Enlargement—With finishing adding up to 75c, (just keep the envelopes your work comes in), you get a free enlargement.

Mail us bring your films to Wallace's Kodak Agents.

AGED CITIZEN PASSES

James McMurrin.

Napanee lost an aged and highly respected citizen on Thursday, September 13th, 1928, when Mr. James McMurrin passed away. Mr. McMurrin had been in failing health for some time, but in spite of his nearly eighty-four years, he was able to be around, even to the last, and take an interest in life almost up until the time of his death. He was around as usual and there was no indication of any change when he retired on Wednesday, but early in the morning he slept quietly away.

In the passing of Mr. McMurrin one more link with the past has been severed. He came with his parents to this country in 1854, when only ten years of age, from County Monaghan, Ireland. It they bought the fine farm on the north side of Hay Bay in Gosport, and there they spent most of their lives. When John McMurrin died Mr. James McMurrin inherited the property, and continued to dwell there until 1905, when he retired and removed to Napanee. The deceased was an ardent Protestant, and member of the Orange Order, and an enthusiastic Royal Arch Mason. He was as well a member of St. Andrew's United Church. All his life he had been interested in the Church and religious matters and continued to attend their meetings as long as he was physically able.

The funeral was held from his late home, Thomas Street, on Saturday, and was conducted by Rev. A. J. Wilson, Pastor of St. Andrew's Church, and by the Masonic Order. The body was taken to Picton for burial, where it was met by members of the Picton Masonic Lodge and friends who participated in the last rites.

He is mourned by his widow, and by a large host of friends to whom he had become well known during his long career.

COLLEGIATE NEWS.

Commencement Exercises

Next Friday evening the diplomas, medals and prizes won last year by the Collegiate pupils will be presented in the Assembly Room of the Collegiate Institute. After the presentation, a social evening will be enjoyed by the pupils and ex-pupils. This is a departure from previous years when the presentation was made at the annual concert of the school. It was the opinion of the graduates that more of the graduating class could be present in September than in December, as most of them would be absent from town after this month. Moreover the important work of the school is the obtaining of scholastic awards, and these have been made an appendix of the annual concert, generally at a late hour in the evening. It has been customary to have an at home during September to bid farewell to the graduates and to welcome the new pupils. This event will be combined with the graduation exercises, and made a real school affair to which the ex-pupils and parents are cordially invited. The presentations will be made at eight o'clock sharp, and afterwards the parents and friends of the pupils will have an opportunity of seeing the school. Light refreshments will be served by the pupils before the close of the evening. It is hoped that all the parents will take advantage of this opportunity to get acquainted with the Collegiate. A special presentation will be made to Charles Amey, the winner of the Provincial Championship in the 440-yard race at the National Exhibition.

Evening Vocational Classes

Evening classes will commence at the Collegiate on Tuesday, October 2nd. Further announcement of these classes will be made later, and registration will take place during the last week of September.

Athletics

At a meeting of all the girls held on Thursday, the following officers and committees were elected for the year:

President—Miss Marjory Daly.
Sectry.-Treas.—Miss Kathleen Dickson.
Form Representatives:—
Form 5—Grace Joyce.
Form 4—Lois Stalker.
Form 3B—Francis Wright.
Form 3A—Dorothy Scott.
Form 2B—Margaret Walters.
Form 2A—Evelyn Asselstine.
Form 1B—Annie Young.
Form 1A—Andra Johnston.
Social Committee—Dorothy Wilson, Georgie Scott, Marion Thompson, Mary Ham, Katherine Henderson.

On Saturday Mr. Beattie, Mr. Barley and Robert Hewitt attended the meeting of the Bay of Quinte Association to draw up a schedule for the O. R. F. U. group for this district. The boys are holding daily practices from four to five, and are rapidly getting into condition. Running, kicking and catching combined with physical exercises are the main features of the drills, and no heavy work will be commenced for a week or more.

Miss McLaughlin and Marjorie Daly were representatives at the Girls' District meeting in Belleville, on Saturday.

Boys' Football Schedule.

Sept. 29—Napanee at Picton.
Oct. 3—Deseronto at Napanee.
13—Picton at Deseronto.
20—Picton at Napanee.
24—Napanee at Deseronto.
27—Deseronto at Picton.
Nov. 10—Winners play off with winners of Belleville group.

Girls' Basketball Schedule.

Nov. 2—Trenton at Napanee.
2—Belleville at Picton.
16—Trenton at Belleville.
16—Napanee at Picton.
23—Picton at Trenton.
23—Napanee at Belleville.

Flies have caused more deaths than all wars combined—yet some of us do nothing to protect future casualties. Flies have no preference—you or some of your family or friends may be next. Start today—and kill every one you see. It is very easy if you use the product produced and perfected by the utmost industrial skill and care known in the world. It is fragrant and harmless to mankind, but kills all household insects. Just follow instructions on blue label of bottle. INSIST upon PLY-TOX from your retailer.—Adv.

MacGREGOR'S

Weekly Store News

WHITE COTTON SHEETING

White Cotton Sheeting, full 72-in. width, in real strong quality; smooth, even weave, 49c. yard.

FLANNELETTE BLANKETS

Flannelette Blankets, in the well known "Ibex" brand; Grey and White. 11-4 size, $1.95. 12-4 size, $2.29 pair.

BOYS' MERINO JERSEYS

Boys' Merino Jerseys, in dark mixtures of Blue and Green. Sizes 24 to 32, 89c. each.

LADIES' SILK AND WOOL HOSE

"Seconds", in shades of Sand and White, Grey and White, Black and White, Nude, Champagne, and all Black, 69c. pair.

PURE WOOL SAN TOY

For Ladies' and Children's Dresses, in shades of Navy, Red, Grey, Green, and Brown. 38-in. wide. 98c. yard.

BOYS' GOLF HOSE

Sizes 7½ to 10; shades of Grey, Sand, and Heather. Pure wool English worsted. 75c. pair.

NEW BUCKLES AND SLIDES

We have just placed in stock a beautiful range of Fancy Slides, Buckles and Dress Ornaments, priced from 25c. to 98c. ea.

NEW BELTS

New Belts in Patent Leather, also fancy designs in Silver and Gilt; 20c. to 50c. each.

MacGregor's

DEPARTMENT STORE

WONDERLAND

GEO. J. TUSTIN, Proprietor

WEDNESDAY AND THURSDAY

Arthur Stone again appears in a comedy role supported by Milton Sills in **"BURNING DAYLIGHT."**

Also a 2-reel Comedy.

FRIDAY AND SATURDAY

"A GENTLEMAN OF PARIS." Adolphe Menjou is said to have one of the greatest roles of his career from the dual standpoint of entertainment and artistic expression.

Also a good Comedy.

MONDAY AND TUESDAY

Greta Garbo is supported by Lars Hanson, Lowell Sherman and Victor Seastorm in her latest production, **"THE DIVINE WOMAN."**

Also a special Comedy.

INVEST YOUR FUNDS

IN SAFE, SOUND SECURITY

7% and BONUS of Common Stock

THE COMMERCE AND TRANSPORTATION BUILDING LIMITED

BAY and FRONT, TORONTO

This large modern office building is 98% completed and is open for inspection to the public. A number of prominent Canadian firms have already leased space. Building will be completed on Nov. 1st.

7% Cumulative Preference Shares

No Bonds — No Mortgages

Price $10 per share, to yield 7%

with a Bonus of 1 share of Common stock with each $100 of Preference stock

6% for 20 YEARS

THE MERCHANTS EXCHANGE BUILDING

VANCOUVER, B.C.

100% Rented

6% Gold Bonds, due 1948

Price 100 and interest, yielding 6%

Denominations: $100, $500, $1,000

THE NATIONAL DEBENTURE CORPORATION LIMITED

(An Investment Trust)

6% Debentures, due 1931-1946

Price on request

Fully descriptive circular describing these offerings will be sent upon request.

G. A. STIMSON & Co.

LIMITED EST. 1883

THE OLDEST BOND HOUSE IN CANADA

MONTREAL—215 St. James St. TORONTO—290 Bay St.

Branches—Guelph, Ottawa, Strathroy, St. Catharines, Vancouver, St. John's, N.B.

Local Representative—CLIVE BYNOE, Napanee

Send me circular on:
O The Commerce and Transportation Building, Limited
O The National Debenture Corporation, Limited
O The Merchants Exchange Building

Name .....

Address 38b

"Beaver Ads. Pay Best;

Try One and See!

ONTARIO ARCHIVES
TORONTO

ONTARIO ARCHIVES
TORONTO

NAPANEE BEAVER

TEMPLETON & SON, Proprietors

Vol. LVII. No. 39. Sworn Circulation, 3,500. NAPANEE, ONTARIO, WEDNESDAY, SEPTEMBER 26th, 1928 TERMS—$1.50 a year in advance

LOST AND FOUND

LOST—BROWN ROBE, BETWEEN Bedgerville and Napanee, on Saturday last Sept. 15th. Kindly leave at Bedgerville Grocery or Phone 172 r 6. GEORGE McMULLEN, R.R. 4, Napanee. 39ap

FARMS FOR SALE OR TO LET.

FARM TO RENT — 65 ACRES OF good soil adjoining Hay Bay. Good for grain, stock or gardening. Apply to JOHN N. HAMBLY, Napanee, Ont. 39tf

FARM FOR SALE OR RENT—100 acres, West of Selby, Fifth Range Richmond. ARCHIE E. BEAMISH, Box 34, Belleville, Ont. 39cp

FARM FOR SALE — 200 ACRES, Lot 26, Con of Camden, 3 miles from Camden East. Apply to RICHARD QUINN, on premises, Mosvale. 39ap

FARM FOR SALE—FARM OF 200 ACRES with large buildings, in fairly good condition on Provincial Highway, between Napanee and Kingston; 3 miles from the village of Odessa. Apply to MRS. SARAH SHILLINGTON, Odessa, Ont. 38cp

FOR SALE—75 ACRES OF CHOICE land five miles West of Napanee, on the Hill. All first class buildings, in best of repair. Well watered. Apply to owner, C. KELLAR, Napanee, R.R. 4. 38tf

FARM FOR SALE — 100 ACRES, more or less, known as the John Guth property on Provincial Highway, 1½ mile from Campbell House. Well fenced and watered. All good buildings. Apply to E. PRINGLE, R.R. 3, Napanee. 38cp

FARM FOR SALE—50 ACRES, 3½ miles East of Napanee, on Highway, Lot 26, Con. 3. Apply to R. M. GAY, R.R. 1, Napanee. 37d

FARM FOR SALE — THAT VALUable property known as the Amos Farm, two miles south of Tamworth, in Hartington neighbourhood. Apply to purchaser. Also one hundred acres adjoining. Well watered by Crooked Creek and living spring. For particulars apply to J. A. HUNTER, 29 Mack St., Kingston. 36tf

FOR SALE OR RENT — TWO farms. Good buildings, good school and cheese factory, close to Second Concession of Thurlow, lots 28 and 29. Also one hundred acres of land. Ninety acres of good workable land. Good orchard and good water, well fenced. Lies on Second Concession of Thurlow. Apply to JOHN J. FITZGERALD, Phone R.R. No. 6; Phone 9-112. 36-6t

FARM FOR SALE — 150 ACRES, north half of Lots 35 and 36, in the 4th Concession of Camden, 3 miles N.E. of Newburgh. On the premises are a good house, barn, and all other buildings, with first class water on the farm. This is an excellent farm, with land in high state of cultivation. For particulars apply to EDWARD BYRNES, Tamworth, Ont. 39d

FARM FOR SALE OR RENT — 3 miles South of Napanee on Bellrock Gravel road, 100 acres, County Provincial Highway, building of 145 acres, 80 acres under cultivation, balance pasture and good buildings; fencing. For further particulars apply to MRS. FRANK SAGER, on premises, Napanee R.R. No. 1. 38bp

FARM OF 50 ACRES, South half of Lot 1, South Front, Ashe Gulf Road, Conway, near church, school. Brick house, frame barn, well watered. Apply to the owner, BERTHA SILLS, Bath R.R. 1. 33-3m

FARM FOR SALE OR RENT—150 acres, half way south of Napanee. Good farm, dairy or gardening, 30 acres workable, 7 good orchard and woodlot. Extra fine bargain for quick sale. C. SCHREYER, Bowen, R.R. 5, Napanee. 31tf

FARM FOR SALE OR RENT—200 acres, Shipley Hill. Good farm and good buildings. Good wells. Close to school and church. 160 acres workable, balance bush. 40 acres ploughed. Apply to DEMOREST, R.R. 6, Napanee. 4dptf

A NUMBER OF FARMS FOR Sale. A number of Houses in Napanee for Sale. Apply to T. B. CHERMAN, Napanee, Ont. 1tf

AUTUMN TERM

Catalogue of Shaw's Twelve Business Schools now open. You may enter any Monday or Friday. Curriculum of Business Education sent on request. Write 1130 Bay St., Toronto, to W. R. SHAW, Registrar. 37d

$250 MADE

in spare time, in city or town, taking orders. We show you how to make a business. Delivery later. Personal Calling Cards. Something new and snappy. Magnificent sample book free. "IMPERIAL ART", 51 Wellington St. West, Toronto. 39-5t

Flies in House.

It is not necessary to be bothered with them at all. Fly-Tox kills them to order. In all sizes, at Hooper's Drug Store.

WANTED

WANTED—MAID FOR GENERAL housework. Apply to MRS. H. J. BEATTIE, East St., Napanee. 39a

WANTED — TWO OR THREE rooms for man and wife. Apply Box 200, Beaver Office. 39ap

WANTED — PLAIN SEWING TO do at home. Prices reasonable. MRS. CLIFFORD MILLAR, East Bridge St. 38bp

WANTED — RELIABLE MAN AS local distributor for Watkins well known food products, toilet articles, etc. We have an opening in Napanee, which will not last long. This is your opportunity to make some real money in a business of your own. Experience unnecessary. Write, giving age, to THE J. R. WATKINS COMPANY, Dept. AL, Hamilton, Ont. 39bp

FOR SALE OR RENT

FOR SALE OR TO RENT — THE McCarten property on Piety Hill, adjoining "Yellow Gables". Available October 1st. Apply to JOHN WILSON, Napanee, or MRS. BURRITT, Piety Hill, Napanee. 38c

HOUSE TO RENT — UNFURNished or partially furnished. Apply to MRS. HOLLAND, Bridge St., or MR. WAITE, Dominion Bank. 23tf

APARTMENT TO LET—ON PIETY Hill. Possession at once. Apply to MRS. KELLY. 31tf

FOR SALE

FOR SALE — ONE STEEL-TIRE Buggy and one Rubber-tire Buggy, like new. C. A. ANDERSON & SON. 39a

FOR SALE — ONE FORD COUPE, one Ford Coach, one Ford Fordor. C. A. ANDERSON & SON. 39a

FOR SALE — ONE CHEVROLET 4-door Sedan, nearly new. C. A. ANDERSON & SON. 39a

FOR SALE — ONE BICYCLE. Apply to C. A. ANDERSON & SON. 39a

FOR SALE — ONE NEW 1928 model Ford Coach. Apply to C. A. WISEMAN, Napanee. 39b

FOR SALE — SOLID WALNUT Bedroom Suite, and numerous other household effects. Apply evenings at C. A. Wiseman's Garage. 39ap

FOR SALE — SOLID OAK CHINA Cabinet and four-piece Rosewood Parlor Suite, almost new. Price reasonable. Call and see. MRS. W. H. HUNTER, Napanee, Ont. 39bp

FOR SALE — SET OF TON PLATform Scales; 1000-lb. DeLaval Separator, with power attachment, only used one season; 1928 Chevrolet ton-truck with an extension, good as new. Apply to MRS. FRANK SAGER, Napanee R.M.D. No. 1. 38bp

APPLES FOR SALE — APPLY TO JAMES DUDGEON, 1 mile West of Selby. Phone number 24 r 2. 38bp

FOR SALE — 12 GOOD SECOND-hand doors and frames, sash, 7000 lath, 1 iron gate, and quantity of old lumber. Apply to E. W. SCOTT, corner Adolphi and Bridge Sts. 37cp

FOR SALE—ONE RADIOLA CONsole model, with loud speaker, in first class condition, with new batteries. Will sell for cash or exchange for poultry. Apply to WILFRED SPRING Bath, Ont., R.R. No. 2. Phone 6 r 2. 36d

FOR SALE — 16 COLONIES OF Bees, no foul brood. Also Honey in the comb. For particulars apply to ROSS W. MILLIGAN, R.M.D. No. 2, Centreville, Ont. 33tf

FOR SALE — ALL KINDS FARM implements, Wagons, Buggies, Iron Trucks and Iron Wheels; Stoves; Cream Separators; Fence Posts. C. H. SPENCER, Napanee. 17tf

FOR SALE — SIX BOWLING Alleys, no opposition, reasonable price, profits guaranteed. Reason for selling, sickness. Apply to Box 75, Beaver Office. 51tf

LIVE STOCK.

FOR SALE — ONE GENERAL PURpose Horse. Apply to NELSON HART, at Anderson's Garage. 39a

HORSES FOR SALE — 1 TEAM OF Grey Percheron Horses, 2700 lbs., sound, kind and true; one bay Colt rising 3 years old, heavy; one heavy Brood Mare and Suckling Colt, Percheron. R. D. MARTIN, Selby. 39ap

FOR SALE — JERSEY COW, APply to DAN HUNT, Vine's Corners, Napanee. 39ap

FOR SALE — SEVERAL GOOD Work Horses, at very reasonable prices. Apply at ROY BABCOCK'S Blacksmith Shop. 39bp

FOR SALE — SMALL HANDsome bay Mare, well bred, six years old. Perfectly quiet for lady to handle, and an excellent saddle mare. Apply to MISS BETTY SMITH, Napanee. 38bp

EGGS WANTED !

The M. B. MILLS CO. are opening a Branch of the "Graham Co-Operative Egg Marketing Service", and will pay highest cash prices for your Eggs. 34tf

Betty Brown Chocolates.

Betty Brown Chocolates,—the new "Family Package". Every box guaranteed, at Hooper's Drug Store.

SALES REGISTER

On Thursday, Sep. 27th, 1928, E. J. Courneya will sell by public auction for Mrs. Nelson Richmond, on lot 7, con 8, Richmond, four miles northwest of Roblin, at 12.30 o'clock noon, sharp, 3 horses, 4 cows, 2 heifers, farm implements of all kinds, harness, complete blacksmith shop outfit, LeLaval cream seperator, horsefork and appliances, 2 milk cans, 200 bushel oats, 30 tons of timothy hay, straw, household furniture, etc. Usual terms. 38b

On Monday, October 1st, 1928, H. W. Gallagher will sell by public auction for G. Sproule, on the George Burtch farm, 7 miles from Napanee, on the South River Road, opposite Deseronto, at 1 o'clock p.m., 6 milch cows, 2 heifers, good work horse, 2 colts, sow and ten pigs, hens and chickens, binder, stoves, phonograph, Chevrolet car, etc. Usual terms. 38b

THEY HAVE HAD SNOW OUT WEST

"It won't be long now"

Call 92 and have us put in some nice clean Screened D. L. & Scranton Coal.

NAPANEE FUEL AND SUPPLY CO.

A Black Business Handled White 39a

NOTICE OF SALE

Under and by virtue of the powers contained in a certain mortgage, which will be produced at the time of sale, there will be offered for sale by Public Auction, on Saturday, September 29th, 1928, at the hour of two o'clock in the afternoon, at the Law Office of J. M. Simpson, Dundas Street, Napanee, by H. W. Gallagher, Auctioneer, the following property, namely:

All and singular that certain parcel or tract of land and premises, situate, lying and being in the Township of Richmond, in the County of Lennox and Addington, and Province of Ontario, and being composed of the North West Quarter of Lot Number Six, in the Fourth Concession of the said Township of Richmond, containing by admeasurement fifty acres of land, more or less.

Terms:—Ten per cent of the purchase money to be paid down at the time of sale, balance to be paid within thirty days.

The property will be sold subject to a reserve bid.

For further particulars and conditions of sale apply to J. M. Simpson, Dundas Street, Napanee, Ont., Solicitor for the Mortgagee.

Dated at Napanee, this 17th day of September, A.D. 1928.

J. M. SIMPSON,
38b Solicitor for the Mortgagee.

NOTICE TO CREDITORS

Persons having claims against the estate of F. William John, late of the Township of Denbigh, in the County of Lennox and Addington, farmer, deceased, are required to send particulars and proofs thereof to the undersigned solicitors for said estate, before the 12th day of October, A.D. 1928, after which date the assets will be distributed to the parties entitled thereto, pursuant to the provisions of section 51 of Chapter 150 R.S.O. 1927.

HERRINGTON, WARNER & GRANGE,
37d Solicitors for said Estate.

ADMINISTRATRIX' NOTICE TO CREDITORS

In the Estate of Harold Ruttan, Farmer, deceased.

Notice is hereby given, pursuant to Chapter 121 of the Revised Statutes of Ontario, 1914, Section 56, and amending Acts, that all persons having any claims against the estate of Harold Ruttan, late of the Township of Adolphustown, in the County of Lennox and Addington, Farmer, deceased, are required to deliver or send to the undersigned on or before the 4th day of October, A.D. 1928, full particulars of their claims, duly verified.

And further take notice, that after the said 4th day of October, A.D. 1928, the Administratrix will proceed to distribute the assets of the said estate, and shall not be liable to any person of whose claims she shall not have received notice at the time of the distribution thereof.

M. M. SIMPSON,
Solicitor for the said Estate.

Dated this 4th day of September, 1928. 36dp

NOTICE TO CREDITORS.

Persons having claims against the estate of William Lindsay, late of the Township of Sheffield, in the County of Lennox and Addington, farmer, deceased, are required to send particulars and proofs thereof to the undersigned solicitors for said estate, before the 12th day of October, A.D. 1928, after which date the assets will be distributed to the parties entitled thereto, having regard only to claims of which notice shall then be given.

Dated at Napanee, this 5th day of September, 1928.

HERRINGTON, WARNER & GRANGE,
39c Solicitors for said Estate.

Notice is Hereby Given That The

BOARD OF AUDIT

for the County of Lennox and Addington will meet for the purpose of auditing the Public Accounts of the County, at the

JUDGE'S CHAMBERS, IN THE COURT HOUSE,

in the Town of Napanee, on

Friday, Oct. 5th, 1928

at the hour of 10 o'clock a.m.

No accounts will be considered by the Board unless filed with the undersigned on or before Sept. 29th, 1928.

U. M. WILSON,
38b Clerk of the Peace.

OBITUARY

Mr. Edward MacKinnon.

The death occurred on Sunday, Sept. 23rd, of Mr. Edward MacKinnon. Mr. MacKinnon came to Napanee to enlist with the 80th Battalion, went overseas with them and served at the Front until the time of the Armistice, when he returned to Napanee, and married Miss Nellie Wagar, daughter of Eli Wagar. They then moved to Point Anne, where he worked in the Cement Works until a couple of months ago. Failing health forced his retirement from active work, and the family returned to Napanee. He continued to fail in health, and was taken to the Kingston General Hospital. It was discovered that nothing could be done for him and he was brought home, and passed away on Sunday. He leaves to mourn his loss, his wife and a daughter, eight years of age.

The funeral was held from his late home, on Isabella St., on Tuesday afternoon, Rev. A. J. Wilson officiating.

Margaret Jane Masters.

On Saturday, Sept. 22nd, 1928, Mrs. Margaret Jane Masters passed away at her home on Donald Street. Mrs. Masters had been a confirmed invalid for nearly twenty-five years, so that when the end came it was not unlooked for.

Mrs. Masters was born at Stirling seventy-two years ago, and was married to Mr. C. W. Masters, of Consecon. They continued to live at Stirling for a time after marriage, but finally, about twenty-five years ago, took up residence here in Napanee, where the son went into the undertaking business with the late T. G. Carscallen.

The funeral was held on Monday, and was conducted by Rev. W. P. Woodger. Interment was made in Riverside cemetery. There is left to mourn her loss, her husband, Mr. C. W. Masters, two sons, W. A. Masters of the firm of Masters & Terney, Napanee, G. H. Masters, of Prince Edward County, and one sister, Mrs. G. B. Briggs, of Detroit, Mich.

CAMDEN EAST

The school Fair that was held in this village a week ago Monday, proved a wonderful success, and was attended by a large crowd of people. Bicknell's Corner School received first prize for the Strathcona Exercises, while Camden East School won first in the School Choruses. Much credit is due Miss Galbraith, one of our Public School pupils, for winning the silver cup that was given for the highest number of points won by any one pupil at the fair. She was also successful in obtaining a handsome bedroom clock, which was presented by the Women's Institute of this locality for winning the highest number of marks in examinations and conduct for last year in the senior room of Camden East Public School.—Mr. and Mrs. John Galbraith and family spent Sunday afternoon with Mr. and Mrs. Alfred Galbraith, Yarker. — Mr. and Mrs. Robert Huffman, Mr. B. Huffman and Mr. Will Ryan, of Toronto, spent a couple of days with their uncle Ruth and aunt, Mr. and Mrs. Geo. Black.—Miss Celia Oster left on Sunday for London, Ont., where she intends entering the Western University.—Mrs. F. E. McWilliams and Mrs. M. Love arrived home here on Monday of last week, after spending a very pleasant two weeks at the home of Rev. and Mrs. A. T. Love and Mrs. G. McWilliams, at Cowanville, Que.—Mrs. McDonald, of Ernestmown, spent Friday with her daughter, Mrs. John McGarvey.—Mrs. Chas. Histed spent Saturday evening at the home of Mr. and Mrs. J. S. Yeomans.—The Ladies' Aid will hold their October meeting in the United Church Hall, on Tuesday, Oct. 2nd, at 2.30 p.m. A cordial invitation is extended to all the ladies of the congregation.

YARKER SOUTH

Jack Frost has made his appearance and the farmers are very busy cutting corn and buckwheat.—Mr. and Mrs. Reuben Curl and Mr. and Mrs. Reuben Sprague spent Sunday of last week at Charlie Curl's.—Mr. and Mrs. Cassen Davey and Mrs. Jane Davey spent an afternoon last week with Mr. and Mrs. Archie McLean, Harrowsmith. — Mrs. Martha Love returned home on Monday last, after spending the past two weeks with Rev. and Mrs. A. T. Love, at Cowanville, Que.—Miss Emily Stetson, of Kingston, spent several days last week with her friend, Miss Annie Love.—Mr. John Lucas, of Watertown, N.Y., last week visited his cousin, Mrs. Cassen Davey.—Mr. and Mrs. Harold Huff and children visited Sunday last week with their uncle, Fred Jane Letch, Kingston.—Mr. and Mrs. John Love spent Thursday in Napanee. —Mr. Jeffery Yard, Toronto, visited Cassen Davey's, for some length of time.—Mr. Desmond Barnard and sister, of Peterboro', spent the week end with Miss Annie Love.—Several from here attended the School Fair at Camden East, on Monday last, which was a great success.

Subscribe to The Beaver

WILTON

Mrs. Bryon, Caton of Toronto, and son Mr. Walter Caton, of Edmonton, Alta., motored down and spent a few days visiting relatives in Wilton and Kingston.—Mr. and Mrs. Guy Simmons and Miss Kathaleen Parrott attended the Conroy Nuptials at Bath on Wednesday of last week. Miss Pearl Storms, formerly of Wilton, now Odessa, was quietly married to Mr. Fred Vroeman on Saturday last. Congratulations. — The United Church Choir are practising for their Anniversary Services, which will be held in the near future.—Mr. and Mrs. Archie Simmons and Russel spent Sunday with her parents Mr. and Mrs. Dow. Thompson, Odessa.—Several of the Wilton girls attended the meeting of the Violet Women's Institute on Wednesday and took part in a debate held.—Nearly everyone intends going to Odessa Fair on Thursday and Friday next.

LETTER TO THE EDITOR

To the Editor of The Beaver.

Dear Sir,—Newburgh does not vaunt itself or puff itself up unless it has something worth while to which to draw attention.

But now it has, quite centrally located, what, in the absence of a better name, we may call a weed nursery. This name may be perhaps misleading but we will allow the reader to judge.

Its leading products are both evaluant and medicinal. To be precise they are artichokes and burdocks, and to the excellance of their growth the Reeve and Weed Inspector can testify. If the County Council had, as it should have done, provided an old people's home, material could be had to supply vegetable soup for that institute for an extended period, and any firm or individual engaged in the manufacture of Burdock Blood Bitters, could find here an abundant supply of raw material.

These things could be furnished cheaply as air, sunshine and rain take care of all overhead expense in their production. Just now it would appear that the market for these commodities is limited, and it is glutted because of over production; but it seems too bad that products of this kind cannot be disposed of for the surface grown is so abundant that if allowed to ripen the nursery becomes a veritable fire trap and disaster may take the place of blessing. We feel like drawing the attention of the public to this matter as the proprietor of the nursery is not one to advertise.

—CITIZEN.

Newburgh, Sept. 26th, 1928.

WEDDING BELLS

Milligan—Johnston.

A pretty wedding took place on Wednesday, Sept. 19th, 1928, at the home of Mr. and Mrs. Thomas Thompson, Centreville, when Mary Isma, eldest daughter of Mr. and Mrs. Frank Johnston, became the bride of James Herbert, only son of the late Mr. and Mrs. A. Milligan, Centreville. A profusion of Autumn leaves and potted plants graced the drawing room. The ceremony was conducted by the Rev. H. A. Bunt, of Enterprise. The bride, who was given in marriage by her father, looked charming in a gown of peach flat crepe with white shoes and stockings and carried a bouquet of sweet peas. The bridesmaid was Miss Muriel Milligan, cousin of the groom. She wore a gown of shell pink French crepe, and carried pink and white asters. The groom was supported by Mr. John Johnston, brother of the bride. After a dainty luncheon, Mr. and Mrs. Milligan left for a trip to Detroit, Windsor and Toronto. For travelling the bride wore a navy blue suit, sand felt hat, shoes and stockings, and a beautiful red fox scarf, the gift of the groom. His gift to the bridesmaid was a silver necklace, and to the best man, gold cuff links. On their return Mr. and Mrs. Milligan will reside on their farm, just east of Centreville.

BATH

Miss Dorothy Osborne, nurse-in-training at the Kingston General Hospital, spent last Sunday with her parents, Mr. and Mrs. John Osborne.—Miss Mary Davy, of Oshawa, spent last week end at her home here.—Mr. and Mrs. Gilbert Brown have returned to their home in Newark, N.J., after spending the summer here.—Little Miss Clara Young is in the Kingston General Hospital, recovering from an operation on her foot.—Dr. Frederick Aylesworth, of Toronto, is the guest of his mother, Mrs. James Aylesworth.—Clarence McGuin and family are moving into part of the house owned by Wm. Smith, and every sympathy is felt for Mrs. G. W. Cuppage in the sudden death of her son, John Holt, as the result of an accident at the Dominion Tar and Chemical Co. plant at Toronto recently. Sympathy is also extended to other sorrowing relatives.—Mr. and Mrs. Harold Mott are rejoicing over the arrival of a baby boy, on Sept. 19th.—A very pretty wedding was solemnized in the United Church, on Thursday morning, when Miss Mildred Spring was united in marriage to Mr. James Cunningham, of Toronto, by the Rev. Mr. Dixon.—Mr. and Mrs. Wm. Davy and family, of Kingston, spent Sunday afternoon at W. H. Hall's.

Presentation and Address.

On Wednesday evening, Sept. 12th, the friends and neighbours met at the home of Mrs. F. Webb, Forest Mills, and presented her with the daughter, Annie, with the following address which was read by Miss Marian McGuire:

Mrs. Webb and Annie,—We, your friends and neighbours of Forest Mills, have met here to-night to express our appreciation of your work among us during the past nine years. To you, Mrs. Webb, we wish to express our appreciation of your services as caretaker of the school. In this capacity your work has been very efficient and commendable, so that in your removal from our midst we suffer a great loss.

You, Annie, have been an inspiration to your fellow-workers of Forest Mills church, as a member of the Choir, and of the Adult Bible Class, and as teacher whenever occasion required we could always depend on your help.

We hope that in the future you will find keep a warm spot in your hearts for your friends back here at Forest Mills, and we assure you that you will always find an open door whenever you choose new acquaintances.

As a slight token of our esteem, we wish you to accept this purse, and may it ever serve to remind you of your friends at Forest Mills.

Signed on behalf of your friends and neighbours,

JOHN McCONNELL,
WM. GRAHAM.

"You are interested in education?" "Somewhat."

"Can you give our stadium a college?"

AMHERST ISLAND FERRY

After Considering This Vital Subject for Ten Years, the People of the Island Will Own a Ferry.—A Majority of 53 in Favor Was Given at the Election on Tuesday, Sept. 18th.

The Beaver unites with all parts of the County of Lennox and Addington in extending to the people of Amherst Island congratulations on the progressive decision they made at the Election on Tuesday, Sept. 18th, by voting in favor of the ferry. It is predicted that the prosperity of the Island will thus be enhanced. The majority is a substantial one, viz. 53. The decision settles a matter that has caused considerable consideration and perhaps trouble for ten years. This should prove a great boon to the islanders as they have been largely prevented from exporting the produce of their lands by the inadequency and excessive cost of transportation. Now they can look forward to an era of prosperity from increased production from their fertile lands, and money will make their their summer homes on the easiest settled and most beautiful island on the northern shores of Lake Ontario. Now there will be a regular service which can be depended upon, owned and controlled by the Township Council.

Your representative had the pleasure of attending a public meeting on the Island on Saturday evening previous to the election and was impressed by the intense interest shown by the large audience present on that occasion. The vote shows the appreciation of the kindly feeling of the County Council of Lennox and Addington and the more than kind consideration of the Highways Department of the Province of Ontario. The cost of the boat, which will be 75 ft. in length, 20 ft. beam, with a capacity for carrying seven automobiles and forty passengers, will be $21,500. This amount is made by $6300 from the County, $10750 from the Province, and $4400 raised by debentures payable in five years by the Township. The Highways Department have further agreed to pay half the cost of operation and maintenance. So that the people of the Island are practically receiving a handsome gift of what promises to be a lucrative business and a great comfort to those who have up to now been deprived of sure and regular transportation at moderate cost.

One or two interesting facts are:—The population is about 700; there are four churches, Anglican, Presbyterian, United Church and Roman Catholic; five rural schools; a continuation school with about 40 students. A large number of fine sheep, cattle and horses are raised on the Island, and fox farming is successfully carried on. There are said to be seventy-five automobiles owned and operated on the Island. A number of Americans and others have beautiful homes on the Island.

Don't use harsh Tooth Pastes! Dentists recommend Milk of Magnesia Tooth Paste, because, while it cleans the teeth, it mildly counteracts acid. Small tube 19c., family size 39c. At Wallace's, Napanee Agents.

ODESSA

The annual school fair held last Saturday afternoon was a great success. The attendance was unusually large and the exhibits surpassed any of the former years. The vegetables, flowers, and fancy work exhibited by the Public School pupils were well worthy of praise, and the many sports indulged in furnished great amusement for the people. The children were made very happy by the numerous and worthy prizes. — Miss Marion Cairns has accepted a position with the J. B. Ford Co., Wyandotte, Mich.—Miss Ruth Cairns is attending Napanee Collegiate preparatory for matriculation.—Miss Helen Card is attending Napanee Collegiate, and taking a business course at Belleville. She broke her ankle Tuesday to spend a day with Mrs. Fred Scott, Montreal, before leaving on Wednesday for a trip abroad. She sailed on the Empress of France from Quebec to visit her old home and people in the Bradford district, and relatives in Devonshire, England, and Wales. The trip will probably take her three months.—Dr. and Mrs. P. L. Nesbitt, Ottawa, and Mr. and Mrs. L. B. Shorey, of Acton, were recent guests of Mr. and Mrs. W. S. Fildes.—Damon Lee, of Niagara Falls, called on relatives and friends last week. Mr. Lee left here over fifty years ago, and finds great pleasure in visiting the home of his boyhood and old friends.—Peter Cameron, Toronto, visited his mother, Mrs. T. C. Graham.—Mr. and Mrs. P. A. Bushea, Watertown, motored out by way of Quebec, Montreal, and Ottawa to visit Dr. and Mrs. J. E. Mabee. Later they were joined in a motor trip to Toronto and Toronto and spent a short time at the Exhibition.—Mr. and Mrs. Stanley Tripp, formerly from Odessa, and Mr. and Mrs. Williams, Cherry Valley, were also recent guests.—Mr. and Mrs. E. W. Johnson, Buffalo, are guests of the latter's aunt, Mrs. James Shane.—Emmet Crowe, of Cobourg, spent a few days with friends.—Mr. and Mrs. John Shane, Newburgh; Mr. and Mrs. Wm. Shane, Morven; Mr. and Mrs. Shane, Napanee, and Mr. and Mrs. James Shane and their guests, Mr. and Mrs. Johnston, spent Sunday the guests of Mr. and Mrs. Arthur Shane.—Mr. and Mrs. H. J. Smith and Mrs. George Watts spent Sunday the guests of Mrs. Shane, Newburgh. Mrs. Watts remained to visit her sister, Mrs. Shorey, for a few days.—Mrs. Sherman Bond spent two weeks visiting friends, the past month with her daughter, Mrs. Frank McCormack, St. Catharines. — Mrs. James Young spent a few days last week the guest of Mrs. Crawford, Kingston.—Mrs. Wm. Toles has returned from spending the past two weeks with her niece, Mrs. F. E. Woods, and Mr. Woods, Carthage, N.Y. She also visited the Adirondacks, and had delightful motor trips along the St. Lawrence.

White Muresco, 10c. a lb. in bulk; Muresco and Alabastine, 5 lb. package 60c., any color, at Wallace's.

NEWBURGH

Mr. and Mrs. Charles Husband, of Toronto, and Mr. and Mrs. Alfred Charlton, of Belleville, visited with Mrs. E. Boyer, on Saturday.

Mrs. Charlotte Wager spent the past week with friends on the Napanee Road.

Miss Mildred Winter, of Kingston, Sundayed at home.

Mr. Harold Peters was a visitor in town on Sunday.

Mrs. Watts, of Odessa, spent a few days with her sister, Mrs. S. Shorey.

The Rev. A. H. Bunt, B.A., of Enterprise, will conduct the service in the United Church next Sunday evening, at 7 o'clock.

The Baby Band and Mother's meeting will be held at the Parsonage, on Wednesday, October 3rd, at the same time as the regular W. M. S. meeting.

Mr. and Mrs. Pyfley, of Akron, Ohio, and Mrs. J. Vanallen and children, of Trenton, spent Friday evening with Mrs. J. Moore.

Mr. and Mrs. H. J. Smith and Mrs. Ross Watts, of Odessa, and Mr. and Mrs. W. P. Deroche and Miss Asselstine, of Napanee, were recent guests of Mrs. S. Shorey.

V. Cor. 10: 24, "Let no man seek his own, but his neighbor's good".

Four new families have recently taken up residence here. Mr. Grant and Mr. Godfrey with their families occupy houses on Water St., while Mr. Shortto and Mr. Lockwood with their families occupy Mr. Hogan's two houses, north of the station.

Mrs. A. Rogers has returned from Kingston, accompanied by her grandson, Mr. Leonard Kulpack.

Mr. and Mrs. George Stone now have charge of the hotel, and are prepared to cater to the public the same as the former tenant; the only change in arrangement being the ice cream parlor, which is now situated in the main building.

Mrs. Ainsley, of Parry Sound, has been the guest of her daughter, Mrs. W. Cummings.

Mr. Harry VanLuven, of Aurora, spent a recent day with his mother, Mrs. A. VanLuven.

Mr. and Mrs. Ross Dougan visited in Kingston on Sunday with Mr. Tom Edgar, who is a patient at the General Hospital.

Miss Hill M. and Eliza Paul are on a visit to friends in Peterboro'.

The High School field day will be held in Mr. Finn's field, on Thursday, Sept. 27th. A good program of sports is scheduled.

Mrs. Miles continues to be quite ill at the home of her daughter, Mrs. G. Walker.

Mrs. Pillar is also ill at the home of her daughter, Mrs. W. W. Adams.

Dean Vandervoort is improving, after his recent illness.

Mr. and Mrs. Frost, Manager of the Standard Bank, returned from their vacation a week ago, after an extensive motor trip through Western Ontario.

Miss Rhoda MacLellan, who has been a visitor with her auntie, Mrs. Frost, has returned to New York to resume her studies. Rhoda will be missed among the girls among whom she made many friends the short while she was in Newburgh.

Mr. Douglas Anderson has returned to Toronto for university work.

Next Sunday Rally services will be held in the United Church next Sunday afternoon, at 2.30 o'clock, at which the Rev. A. J. Wilson, B.A., B.D., will give an address.

Mr. Joseph Yeomans, Mr. and Mrs. Harold Yeomans and son, Gordon, called on the former's sister, Miss Ella Yeomans, on Sunday.

A Fountain Pen for $1.00! Good, because Waterman made. For sale at Wallace's.

TAMWORTH

Farmers with unharvested clover and other crops are experiencing difficulties owing to weather conditions. The school fair was held on Tuesday, the 18th inst., at the Consolidated School, and in spite of uncomfortably cool weather a great deal was attended. Many prizes were won in the various classes of exhibits and competitions. The Women's Institute served lunch to a large number of patrons.—The Young Peoples' Union, in connection with the United Church, have organized on Monday evening, the 17th inst. The enrollment of members was very satisfactory. The following officers were appointed: President, Miss Grace Beckstead; Missionary Leader, Mrs. W. Reid; Literary, Mr. J. Wallace; Christian Fellowship, Mr. Stevens; Christian Citizenship, Miss Vera Lemmon; Recreational, Mr. Jack Ebert; Social, Mr. Arthur McLaughlin; Treasurer, Miss Elsie Martin. The Union, it is expected, will hold a Rally Day social in the near future.—The Ladies' Aid of the United Church are planning a chicken supper on Saturday, 17th.—A fire that resulted in serious loss occurred on Thursday last, when the house occupied by Mr. Oscar Wilson was totally destroyed. A fire that broke out in the early morning had been got under control, and appeared entirely extinguished. However, some stray embers must have escaped notice, and in the afternoon the building was again found to be on fire. This time the fire could not be controlled and the building was destroyed. Most of the household furniture was saved.—The electric lighting system of the village is being changed from a flat rate charge to a flat charge plus five cents per kilowatt hour. Meters are now being installed.—Mr. W. W. Reddon is making good progress with the foundation work of his new automobile showroom building. — United Church services are as follows: Sunday, morning, afternoon and evening. Reidville service will be held on Friday evening last, with Mrs. J. H. Wilson as President, and Miss Hichens, Miss Enid Fingland and Mr. Meredith Wilson as Vice Presidents and leaders of departments. Miss Edna Wilson was appointed Treasurer, and Miss Marion Hyland as Secretary. A literary and recreational programme will be carried out at the meeting to be held on Friday evening next.

ONTARIO ARCHIVES
TORONTO

Fine tea is always the most-desired. The slight falling off in price of cheaper teas cannot entice the tea-lover from his discriminating choice.

"SALADA" TEA

The Finest of All Fine Teas

804

Tastes Good and Feeds You Well

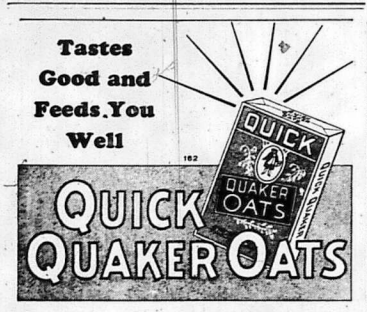

162

QUICK QUAKER OATS

A Safe Repository for Bonds and Other Valuable Papers

A SAFETY Deposit Box in the nearest branch of the Standard Bank will relieve any anxiety regarding the whereabouts of your valuables while permitting free access to them by you or a duly authorized person at any time during banking hours. The cost is less than one cent per day; the value received is an inestimable sense of security.

THE STANDARD BANK OF CANADA
ESTABLISHED 1873

J. SCOTT MONTGOMERY
Manager, Napanee Branch.
Branches also at Belleville, Camden East, Deseronto, Newburgh, Tamworth

FIREPROOF
GYPROC
COLD PROOF
FASTER CONSTRUCTION
CANNOT WARP OR SHRINK
SAWS LIKE LUMBER
ECONOMICAL
6 reasons for
GYPROC
Fireproof Wallboard

For Sale By

Boyle & Son - - - - - - Napanee, Ont.
Robt. Light - - - - - - Napanee, Ont.
Madole Hardware Co. - - Napanee, Ont.

RICHMOND MINUTES

Court of Revision of Tamarack Drain No. 1 was held at 9 o'clock on Tuesday, Sept. 4th, 1928. After taking necessary oath of office, they proceeded with the appeals of the following: Hiram Shannon, A. S. Oliver, John Doyle, Roef, Tucker, Chas. Edgar, H. S. Perry and Joseph Driver.

Moved by Herb. Windover, seconded by M. H. Sexsmith, that all appeals against Swamp Drain No. 1 be hereby dismissed. Carried. Court of Revision adjourned.

Council met after Court of Revision adjourned.

Members were all present, the Reeve presiding.

The minutes of last session were read and adopted.

Moved by A. H. Oliver, seconded by S. J. Mowers, that Road Pay Sheets, amounting to $308.20, be paid and checks issued to various men. Carried.

Moved by S. J. Mowers, seconded by A. H. Oliver, that a By-Law be introduced to appoint a Tax Collector for the year 1928. Carried.

Moved by M. H. Sexsmith, seconded by Herb. Windover, that By-Law No. 768 (appointing H. M. Martin Tax Collector for 1928, at a salary of $105.00, no extras, he to furnish his own security) be read the third time, signed, sealed and finally passed. Carried.

Council Adjourned to meet on Tuesday, October 2nd, 1928.

H. A. WOOD, Clerk.

Bad Legs

Do Your Feet and Ankles Swell and Inflame and Get so Sore You Can Hardly Walk?

Have You Varicose or Swollen Veins and Bunches Near Ankle or Knee.?

To stop the misery, pain or soreness, help reduce the dangerous swollen veins and strengthen the legs, use Moone's Emerald Oil. This clean powerful penetrating yet safe antiseptic healing oil is obtainable at Wallace's Drug Store, and all first-class drug stores.

In hundreds of cases Moone's Emerald Oil has given blessed relief. Wonderful for Ulcers, Old Sores, Broken Veins and Troublesome Cases of Eczema.

MOONE'S EMERALD OIL

LENNOX FAIR

PRIZE LIST, 1928

(Continued from last week)

LADIES' WORK

Living Room Accessories

Table Scarf—Mrs. Osborne, Mrs. McCall.

Centre Piece—Mrs. Osborne, Mrs. McCall.

Card Table Cover—Mrs. Osborne, Louise Fisher.

Cushion, Fancy, Embroidered—Mrs. McCall, Mrs. Osborne.

Cushion, other fancy sort—Mrs. McCall, Mrs. Osborne.

Dining Room Accessories

Breakfast Set—Mrs. McCall, Mrs. Osborne.

Luncheon Set—Mrs. McCall, Florence Stork.

Tea Cloth—Mrs. McCall, Louise Fisher.

Tray Cloths—Mrs. McCall, Mrs. J. S. Wardner.

Centre Piece—Louise B. Fisher, Mrs. McCall.

Serviettes—Louise B. Fisher, Florence Stork.

Dinner Napkins—Louise B. Fisher, Florence Stork.

Buffet Set—Mrs. McCall, Florence Stork.

Bedroom Accessories

Towels, Linen—Mrs. J. S. Wardner, Louise B. Fisher.

Towels, Guest—Louise B. Fisher, Mrs. Wardner.

Pillow Cases—Louise B. Fisher, Mrs. H. Sutton.

Bedspread, Fancy, Embroidered—Mrs. Osborne, Louise B. Fisher.

Vanity Set—Mrs. J. S. Wardner, Mrs. McCall.

Miscellaneous

Tatting—Mrs. Osborne, Mrs. McCall.

Irish Crochet—Louise B. Fisher, Mrs McCall.

Filet Crochet—Louise B. Fisher, Mrs. Wardner.

Cut Work—Louise B. Fisher, Mrs. McCall.

Drawn Thread Work — Louise B. Fisher, Mrs. McCall.

White Embroidery—Miss Clancy, Mrs. McCall.

Colored Embroidery—Mrs. McCall, Louise B. Fisher.

Ribbon Articles—Mrs. McCall, Mrs. Osborne.

Kitchen Accessories—Mrs. Osborne, Mrs. Wardner.

Bathroom Accessories—Mrs. McCall, Mrs. Wardner.

Children's Wear.

Short Dress—Florence Stork, Mrs. Osborne.

Jacket and Bonnet—Louise B. Fisher, Mrs. McCall.

Sweater and Cap—Mrs. McCall.

Romper or Play Dress—Mrs. McCall, Mrs. Osborne.

Comforter and Pillow Case—Louise B. Fisher.

Ladies' Wear.

Collar and Cuff Set—Mrs. Osborne, Louise B. Fisher.

Handkerchiefs—Mrs. McCall, Florence Stork.

Handbag—Louise B. Fisher, Mrs. Osborne.

Camisole—Mrs. H. Sutton, Mrs. McCall.

Costume Slip—Louise B. Fisher, Mrs. Wardner.

Nightgown—Florence Stork, Mrs. Osborne.

Dress—Mrs. H. Sutton, Louise B. Fisher.

Apron—Mrs. Wardner, Louise B. Fisher.

Scarf—Louise B. Fisher, Mrs. McCall.

Pullover Sweater — Mrs. McCall, Louise B. Fisher.

Costume—Mrs. McCall.

Men's Wear.

Handkerchiefs—Mrs. McCall.

Shirt—Mrs. McCall, Mrs. H. Sutton.

Scarf—Mrs. Osborne, Louise B. Fisher.

Sweater Coat—Mrs. McCall.

Socks—Louise B. Fisher, Mrs. McCall.

Mitts—Miss Clancy, Mrs. Osborne.

Quilts, Bedspreads, Comforters, etc.

Quilt, cloth—Mrs. Luther Sweet, Mrs. McCall.

Quilt, pieced, of cotton—Mrs. McCall, Mrs. Osborne.

Quilt, fancy quilting—Mrs. Osborne, Mrs. McCall.

Bedspread, all knit or crocheted, new—Mrs. Osborne, Mrs. McCall.

Bedspread, home-woven, new—Miss Clancy, Mrs. McCall.

Bedspread, other practical sort, new—Mrs. McCall.

Hearth Rug, hooked, any kind—Mrs. Harry Sutton, Marjorie Woods.

Hearth Rug, other variety—Mrs. McCall, Louise Fisher.

Labor Saving Device, new—Mrs. Osborne, Mrs. Wardner.

Fancy Work Specials.

Special 31, Salada Tea Co., Sweater Coat, wool—Mrs. McCall.

Special 32, Geo. Robertson & Son, Luncheon Set—Mrs. McCall.

Special 31, Salada Tea Co., Bed Spread—Mrs. Clancy.

Special 31, Salada Tea Co., Pieced Quilt—Mrs. Osborne.

Special 31, Salada Tea Co., Scarf—Louise B. Fisher.

Special 32, Geo. Robertson & Son, Bed Spread—Mrs. Osborne.

Special 33, Mrs. Doxsee, hand decorated lamp—Mrs. Wardner.

ARTS AND CRAFTS.

Oils.

Scene—Florence Bailey, O. C. Madden.

Landscape—O. C. Madden, Florence Bailey.

Seascape—Florence Bailey, Florence Stork.

Portrait—O. C. Madden, Florence Bailey.

Flower—O. C. Madden, Florence Bailey.

Single Work Miniature — Florence Stork.

Single Work, any subject — Florence Bailey, O. C. Madden.

Water Colors.

Portrait—O. C. Madden, Florence M. Bailey.

Seascape—O. C. Madden, Florence Bailey.

Landscape—O. C. Madden, Betty Smith.

Fruit and Vegetables—O. C. Madden, Florence Bailey.

Flowers—O. C. Madden, Florence Bailey.

Scene—O. C. Madden, Betty Smith.

Animals—O. C. Madden, Mrs. Wardner.

Still Life—O. C. Madden, Florence Bailey.

Single Work—O. C. Madden, Florence Stork.

WEAK AND NERVOUS

A Condition Always Due to Thin, Watery Blood.

Thin blood and weak nerves generally are found together. Red blooded people seldom complain of nervousness. The reason is that the blood feeds the nerves and keeps them toned up to do the work nature intended. When the blood is thin and weak it fails in this important function and nervous troubles follow. The following case will interest those who need a tonic for the blood and nerves. Mrs. D. Veno, Union Square, N.S., says:—"With a feeling of gratitude I write to tell you what Dr. Williams' Pink Pills did for me. I had become badly run down, and reached the stage when I could not do my housework. I was not only weak, but my nerves seemed completely shattered. The least noise would startle me and I was subject to nervous headaches. Worse still, I could not sleep at night. Perhaps I would get an hour or two sleep, and then lie awake for the rest of the night. I had reached a stage when I actually feared I would lose my mind. Up to the time I decided to take Dr. Williams' Pink Pills, nothing I had taken seemed to do me any good. I got a few boxes of these and soon there was no doubt they were the medicine to help me. As I continued the use of the pills I gradually grew stronger, ate better and could sleep at night, and now I am as well and strong as a woman could wish to be. I hope some other weak, nervous person will be benefitted by my experience."

Dr. Williams' Pink Pills are sold by all medicine dealers or by mail at 50c. a box from The Dr. Williams' Medicine Co., Brockville, Ont.

Miscellaneous.

Pastel—O. C. Madden, Betty Smith.

Pastel, any subject—Betty Smith, O. C. Madden.

Sepia, nature—Florence Bailey, O. C. Madden.

Sepia, any subject—O. C. Madden, Mrs. Wardner.

Water Color—O. C. Madden, Florence Bailey.

Crayon—O. C. Madden, Florence Stork.

Pen and Ink Sketch—O. C. Madden, Ward Huffman.

Pencil Sketch—Florence Bailey, O. C. Madden.

Design, Interior—Ward Huffman, Mrs. Wardner.

Design, Landscape—Florence Bailey, Mrs. Wardner.

Design, Poster—O. C. Madden, Mrs. Wardner.

Photography.

Winter Scenes—Mrs. McCall, Mrs. Osborne.

Landscapes—Mrs. McCall, Mrs. Osborne.

Portraiture—Mrs. McCall, Florence Bailey.

Any Subject—Mrs. McCall, Mrs. Osborne.

China.

Teapot, Sugar, Cream—Mrs. McCall, Florence Stork.

Cups and Saucers—Mrs. Wardner, Florence Stork.

Sandwich Tray—Mrs. Wardner, Mrs. Osborne.

Flower Bowl—Mrs. Wardner, Mrs. Osborne.

Lemonade Set—Florence Stork, Mrs. Wardner.

Fruit Set—Mrs. Wardner, Mrs. Osborne.

Salad Bowl—Mrs. Wardner, Florence Stork.

Vase—Mrs. Osborne, Mrs. Wardner.

Jardiniere—Mrs. Warding, Florence Stork.

Collection Novelties—Mrs. Wardner, Mrs. McCall.

Single Piece—Mrs. Wardner, Mrs. Osborne.

Crafts.

Basketry—Mrs. McCall, Mrs. Osborne.

Woodwork—Mrs. McCall, Florence Bailey.

Leather Work—Florence Bailey, Mrs. McCall.

Stenciling—Florence Bailey, Mrs. Osborne.

Parchment—Mrs. Wardner, Mrs. Osborne.

Sealing Wax—Mrs. Wardner, Mrs. McCall.

New Craft—Mrs. Wardner, Mrs. Osborne.

Floricultural Exhibit, Cut Flowers.

Larkspur—L. Walters, Mrs. W. Shaver.

Everlastings—Mrs. H. Sutton, Mrs. McCall.

Lilies—Mrs. H. Sutton.

Sweet Peas—Mrs. Ezra Pringle, Mrs. W. V. Webster.

Perennials—Miss L. Walters, Mrs. E. A. Pringle.

Petunias—Mrs. H. Sutton, Mrs. W. Shaver.

Gladioli—Mrs. F. L. Vanalstine, Mrs. W. McCabe.

Roses—Mrs. W. V. Webster, Mrs. W. Shaver.

Salvia—Mrs. W. Shaver.

Calendula—Mrs. Howard Armstrong.

Any variety not mentioned—Mrs. W. V. Webster, 1st and 2nd.

Cosmos—Mrs. F. L. Vanalstine, Mrs. W. Shaver.

Cactus Dahlia—Mrs. W. V. Webster, Mrs. W. McCabe.

African Marigold—Mrs. D. Fitzpatrick, Mrs. F. D. Marsh.

French Marigold—Miss L. Walters, Mrs. D. Fitzpatrick.

Salpiglossis—Mrs. E. A. Pringle, Miss L. Walterd.

Red Dahlias—Mrs. W. McCabe, Mrs. W. V. Webster.

Pink Dahlias—Mrs. W. McCabe, Mrs. F. D. Marsh.

Yellow Dahlias—Mrs. W. Shaver, Mrs. W. McCabe.

Light Dahlias—Mrs. W. McCabe.

Cactus—Mrs. McCall.

Zinnia—Mrs. W. McCabe, Mrs. W. Shaver.

Bouquets.

Table Bouquet—Miss L. Walters, Mrs. W. McCabe.

Drawing Room Bouquet—Mrs. E. Shaver.

Plants in Pots.

Begonia, Rex variety—Mrs. N. B. Miller, Marsh Hudson.

Begonia, any other variety—Mrs. W. V. Webster, Betty Smith.

Fuschia—Mrs. H. Sutton, Mrs. W. Shaver.

Foliage Plant—Mrs. H. Sutton, Mrs. W. McCabe.

Geranium—Mrs. A. Sager, Capt. Hughson.

Lily in Bloom—Mrs. H. Sutton.

Blooming Plant, any variety—Mrs. Wilfred McCabe, Mrs. Luther Sweet.

Tuberous Begonia—Mrs. W. McCabe, Mrs. W. V. Webster.

Hydrangea—Mrs. N. B. Miller.

Floricultural Specials.

W. S. Herrington special, best six Blooms of Asters—Mrs. McCall, Mrs. Osborne, Mrs. McCall, Mrs. F. L. Vanalstine, Mrs. W. V. Webster.

Haines Shoe Co. special, best four Spikes Gladioli—Pink, Mrs. W. McCabe, Mrs. McCall; Red, Mrs. F. D. Marsh, Mrs. F. L. Vanalstine; Salmon, Mrs. W. Shaver, Herbert Clancy; Blue and Purple, Mrs. W. V. Webster, Mrs. F. D. Marsh; White or Yellow, Mrs. F. L. Vanalstine.

Mellow's Grocery special, Bouquet Gladioli—Chas. Vandervoort; Named varieties—Chas. Vandervoort.

Imperial Tobacco Co. special—Decorative Dahlia—Mrs. W. McCabe; Mrs. W. V. Webster; Show Dahlia—Mrs. W. McCabe, Mrs. McCall.

Hum Wah special—Miss L. Walters, Betty Smith.

Hydro Electric special—Mrs. H. Sutton.

Skitch special—Miss Betty Smith.

Standard Bank and Robert Light special—Mrs. W. V. Webster, Mrs. W. McCabe.

Poultry.

Light Brahma Hen—Hiram Shannon, Hiram Shannon.

Light Brahma Cockerel—C. H. Curtis.

Light Brahma Pullet—C. H. Curtis.

Barred Rock Cock—Arthur Rooks, Jack Hayes, Jack Hayes.

Barred Rock Hen—A. Rooks, Jack Hayes 2nd and 3rd.

Barred Rock Cockerel—A. Rooks 1st and 2nd; Geo. Somers.

Barred Rock Pullet—A. Rooks 1st and 2nd.

Barred Rock Young Pen — Harry Sutton, R. G. Gilbride, Gladwin Clement.

Barred Rock Old Pen—A. Rooks.

White Rock Cock—Jack Hayes, Ray Perry, C. H. Curtis.

White Rock Hen—Ray Perry, C. H. Curtis.

White Rock Cockerel—C. H. Curtis, Jack Hayes.

White Rock Pullet—C. H. Curtis, Jack Hayes 2nd and 3rd.

White Wyandotte Cock—C. H. Curtis, Geo. Somers.

White Wyandotte Hen—Capt. Hughson 1st and 2nd; C. H. Curtis.

White Wyandotte Cockerel—Capt. Hughson 1st and 2nd; D. B. Smith.

White Wyandotte Pullet — Capt. Hughson 1st and 3rd; Harry Stone.

White Wyandotte Young Pen—Capt. Hughson.

A. O. V. Wyandotte Cock—C. H. Curtis.

A. O. V. Wyandotte Hen—C. H. Curtis.

S. C. Rhode Island Red Cock — Harry Fretts 1st and 2nd, D. B. Smith

S. C. Rhode Island Red Hen—Harry Fretts, D. B. Smith, Harry Fretts.

S. C. Rhode Island Red Cockerel—Harry Fretts.

S. C. Rhode Island Red Pullet — Harry Fretts, Harry Fretts 2nd and 3rd.

S. C. Rhode Island Red Young Pen —Harry Fretts.

R. C. Rhode Island Red Cock—C. H. Curtis.

R. C. Rhode Island Red Hen—C. H. Curtis 1st and 2nd.

Jersey Black Giant Cock—D. B. Smith 1st and 2nd.

Jersey Black Giant Hen—D. B. Smith 1st and 2nd.

Jersey Black Giant Cockerel—D. B. Smith, 1st, 2nd and 3rd.

Jersey Black Giant Pullet—D. B. Smith 1st, 2nd and 3rd.

S. C. White Leghorn Cock—F. D. Marsh, W. E. Richardson, D. B. Smith.

S. C. White Leghorn Hen—Frank Marsh, W. E. Richardson, D. Fitzpatrick.

S. C. White Leghorn Cockerel—C. H. Curtis, Geo. Somers.

S. C. White Leghorn Pullet — C. H. Curtis, Geo. Somers.

S. C. Brown Leghorn Cock—C. H. Curtis.

S. C. Brown Leghorn Hen—S. H. Fraser 1st, 2nd and 3rd.

S. C. Brown Leghorn Cockerel—S. H. Fraser 1st and 2nd.

S. C. Brown Leghorn Pullet—S. H. Fraser 1st, 2nd and 3rd.

R. C. Brown Leghorn Cock—Harry Stone.

R. C. Brown Leghorn Hen—Harry Stone.

A. O. V. Leghorn Cock—C. H. Curtis.

A. O. V. Leghorn Hen—C. H. Curtis.

S. C. Ancona Cock—Jas. McFarlane 1st and 2nd, C. H. Curtis.

S. C. Ancona Hen—Jas. McFarlane 1st and 2nd, C. H. Curtis.

S. C. Ancona Cockerel—C. H. Curtis, Jas McFarlane 2nd and 3rd.

S. C. Ancona Pullet—C. H. Curtis Jas. McFarlane 2nd and 3rd.

S. C. Black Minorca Cockerel—S. H. Fraser 1st, 2nd and 3rd.

S. C. Black Minorca Hen—S. H. Fraser 1st, 2nd and 3rd.

A. O. V. Mediterranean Hen — C. H. Curtis.

A. O. V. Mediterranean Pullet — Christie Thompson.

Houdan Hen—C. H. Curtis, Christie Thompson.

Buff Orpington Cock—Mrs. P. Maxwell, Mrs. P. Maxwell, Wm. Wakelin.

Buff Orpington Hen—Mrs. P. Maxwell, Mrs. P. Maxwell, Wm. Wakelin.

Buff Orpington Cockerel—Mrs. P. Maxwell 1st and 2nd, D. B. Smith.

Buff Orpington Pullet—Mrs. P. Maxwell, D. B. Smith, Mrs. P. Maxwell.

Black Orpington Cock—C. H. Curtis.

Black Orpington Hen—C. H. Curtis 1st and 2nd.

A. O. V. English Breed Cock—C. H. Curtis 1st and 2nd.

A. O. V. English Breed Hen—C. H. Curtis 1st, 2nd and 3rd.

Black Cochin Bantams, Young Pair —W. E. Richardson.

Black Cochin Bantams, Old Pair — W. E. Richardson, C. H. Curtis, W. E. Richardson.

(Continued on page 3)

DODD'S KIDNEY PILLS
FOR ALL KIDNEY DISEASES
BACKACHE, BLADDER TROUBLES, RHEUMATISM
No. 087 THE PROPRIETORS

Saturday Specials!

Men's Boots and Oxfords. Reg. $5.00. Sale Price $4.
100 pairs of Women's Shoes, Patent Ties, Straps, Honey Beige Straps. Regular $3.50, $4.00 and $5.00 values. Special ... $2.
60 pairs of Children's Shoes and Straps—Special $1.

WEISS BROS.
NAPANEE

Monuments or Markers

Or both, you can obtain at Napanee Granite Works, and in any design you may prefer, at the very lowest possible cost. We engrave and letter your Monuments according to your own ideas.

Come and see specimens of our work.

WM. M. HOWITT

ANNOUNCING A REMARKABLE NEW BUILDING MATERIAL

INSUL-BOARD
(INSULATING BOARD)

A Board that shuts out cold. Stops heat. Deadens sound. An extraordinary building and insulating Board designed to make home interiors more comfortable, more restful and more healthful the year through. An All-Canadian Board, made in Canada from the products of Canada's Forests.

INSUL-BOARD meets the need for a stouter and more rugged material for wall and ceiling insulation. Its greater structural strength has been proven under critical tests by Canada's leading engineers. It makes the walls more rigid, more enduring, more capable of resisting severe strain and stress.

INSUL-BOARD insulates completely, producing a sure and lasting shield against winter's cold and summer's heat, sealing the home interior tight against all atmospheric discomfort.

FOR SALE BY

ROBT LIGHT
LUMBER AND MILL WORK
Phone 53. Richard Street

Glaring Headlights.

We have installed equipment to test your Headlights and we issue a Certificate that will pass the Inspector.

The Road Regulations require it.

GRAHAM'S GARAGE Dundas St. E. Phone 218

Arthur E. Moysey & Co.
Limited

Specialists
Canadian Mining Securities

Kingston Office: Cor. King and Brock Sts.
Phone 3350

B. G. JEMMETT, Manager

Direct Private Wires to all Offices.

The Old Reliable

Always the Best
Never Equalled for 50 Years

Internal and External Pains are promptly relieved by DR THOMAS' ECLECTRIC OIL

THAT IT HAS BEEN SOLD FOR NEARLY FIFTY YEARS AND IS TO-DAY A GREATER SELLER THAN EVER BEFORE IS A TESTIMONIAL THAT SPEAKS FOR ITS NUMEROUS CURATIVE QUALITIES.

ONTARIO ARCHIVES
TORONTO

TORONTO

THE CANADIAN DEPARTMENT STORES LIMITED

Store Hours: 9 a.m. to 6 p.m., including Saturday. Telephone 71

With a Swirl of Fashionable Correctness

Saturday We Initially Present

Men's Smart Wearables

Notable for Fall and Winter

Men who appreciate the combination of excellent style with splendid savings will find it distinctly worth-while to purchase their Fall wearables at the C. D. S. A magnificent selection of stylish clothes at prices that present marked economy. Come Saturday and see.

The swing of correct tailoring in every line—the undeniable attribute of grooming

Men's Renown Overcoats

Representing unusual value in correctly cut winter coats—these Renowns feature smart blue chinchillas in the decidedly popular double breasted ulster style. Lined throughout with polo cloth. Another selection presents plain grey chesterfield models, finished with velvet collars. Exceptional worth as their low selling price and high quality announces. Each..... 19.50

Blue Whitneys and Grey Oxfords

Blue will be just as smart this coming winter as last, but in addition grey will be in good demand. Here are blue whitneys in double breasted ulster styles lined with plush to the waist; also plain grey melton, with half belt back, rider collar and double breasted style. Sizes range from 35 to 44. Priced at..... 19.50

Men's Birkdale Sweater Coats

Big burly sweater coats, knit in the popular jumbo stitch with neatly fitting shawl collar. In plain seal brown color only. Sizes 38 to 42. Birkdale quality, each..... 5.50

Men's Eatonia Sweater Coats

Heavy all wool fancy-stitch with medium shawl collar and two pockets. In maroon and sand only. Neatly fitting and smartly styled. Eatonia value..... 3.85

Men's Cardigan Sweater Coats

Fine cardigan knit without collar. All wool worsted yarns in heather brown and green lovat. Sizes 36 to 44. Priced at 4.50 and 5.00

Men's Fine Eatonia Shirts

Cut on neatly fitting lines from a smooth, finely woven broadcloth, in shades of plain white and tan with neat stripe effects. Two separate soft collars with each shirt. Sizes 14 to 17. Eatonia value, each 2.50

Men's Broadcloth Shirts 1.95

Plain white or tan broadcloth shirts with extra soft collar. Sizes 14 to 16½. Splendid quality broadcloth—neatly styled. Priced at, each 1.95

Men's Eatonia Neckties

Cut on approved styles from fancy, high grade silks in an attractive selection of stripe and small check effects. A good variety of colors. Eatonia value 1.00

Men's Eatonia Handk'fs

All linen—finished with ⅜ in. hem. Standard size and excellent quality. Eatonia value, each 25c

Men's Pyjamas

Made of a fine, fleecy flannelette — white grounds with blue, pink or mauve stripes. Finished with art silk frogs. Cut on full, roomy lines, and splendid value at 1.95 and 2.50

Men's Caps

Cut on neatly fitting lines from good weight tweeds in fancy and plain patterned velours. Greys and fawns predominate. All sizes. Very good value from 1.00 to 2.00

Men's Eatonia Felt Hats

Cleverly styled with snap brim or natural edge styles. In light and medium greys and the popular fawn shades. Eatonia value, each 5.00

Men's Renown Felt Hats

Smart fashionable or conservative styles. Snap brims and roll brims. Light and medium grey and fawn. All sizes. Renown quality 3.50

Men's Birkdale Suits

Made from a good weight blue serge in single breasted, two-button models. Tailored with fashionable authority on splendidly fitting lines—well sewn and lined. The serge is guaranteed fast color and is of a particularly smooth quality. Sizes 36 to 44. Birkdale quality... 35.00

Men's Eatonia Suits 25.00

A splendid selection of the popular suit made according to rigid specifications, which place it at the head of 25.00 suit lists. In a smart selection of grey and fawn tweeds and check Scotch tweeds—also a line of blue serges in single or double breasted styles. Well finished and truly typical of the name Eatonia, at 25.00

Superb Saturday Specials

Men's Combinations

Medium weight combinations — all cotton, cotton and wool, and cotton and silk and wool. An excellent winter wear. Garment 1.95

Men's Fine Shirts

Fancy silk and pique cords in a good assortment of striped and plain patterns. Sizes are light and well fashioned, complete with soft collar to match. Sizes 14 to 16½. Saturday, each 1.29

Men's 2-Pant Serge Suits 25.00

A rousing offering—all wool botany serge suits in fashionable and conservative styles—all with two pairs of trousers. The tailoring is excellent—the styling good—strongly sewn and neatly finished. Truly an amazing value. All sizes in the lot. Be early Saturday..... 25.00

Men's Sweater Coats

Cardigan style without collar—medium weight all wool, oxford greys, lovats, and fawns. An extra good Saturday Special. Garment 2.00

Men's Combination Underwear

Medium weight—fine rib white cotton—spring needle knit. Sizes 34 to 44. Be early Saturday—the quantity is limited. Suit 1.19

See other side of this page for Friday Bargains.

THE CANADIAN DEPARTMENT STORES LIMITED

Napanee Ontario

T. EATON Co Order Office

Take full advantage of the many shopping suggestions listed in the catalogue. Orders may be phoned or left at this office and will be filled in Toronto and returned. 'Phone 422 for any information you wish.

LENNOX FAIR

(Continued from page 2)

Buff Cochin Bantams, Old Pair—C. H. Curtis.

Rural School Children's Class.

Best Pen Barred Rocks—L. Cranston L. Thompson.

Pigeons.

Pair Pouters—W. E. Richardson 1st and 2nd.

Pair Homers—Christie Thompson 1st and 2nd.

Pair Pigeons, A. O. V.—W. E. Richardson 1st and 2nd.

Turkeys, Ducks and Geese.

Ducks, Rouen—Geo. Somers.

Ducks, Pekin—Thos. Pennell, C. Thompson.

Ducks, A. O. V.—Mrs. P. Maxwell, Mrs. P. Maxwell.

Geese, Embden—Wm. Cranston.

Turkey, Bronze, Hen — Christie Thompson.

Poultry Specials.

Napanee Poultry Association,—

Best Barred Rock Cock — Arthur Rooks.

Best Barred Rock Hen — Arthur Rooks.

Best Barred Rock Cockerel—Arthur Rooks.

Best Barred Rock Pullet — Arthur Rooks.

Best White Wyandotte Cock—C. H. Curtis.

Best White Wyandotte Hen—Capt. Hughson.

Best White Wyandotte Cockerel — Capt. Hughson.

Best White Wyandotte Pullet—Capt. Hughson.

Best S. C. Rhode Island Red Cock—Harry Fretts.

Best S. C. Rhode Island Red Hen—Harry Fretts.

Best S. C. Rhode Island Red Cockerel—Harry Fretts.

Best S. C. Rhode Island Red Pullet —Harry Fretts.

Best R. C. Rhode Island Red Cock—C. H. Curtis.

Best R. C. Rhode Island Red Hen—C. H. Curtis.

Best S. C. White Leghorn Cock—P. D. Marsh.

Best S. C. White Leghorn Hen—P. D. Marsh.

Best S. C. White Leghorn Cockerel —Herbert Clancy.

Best S. C. White Leghorn Pullet — Herbert Clancy.

Best S. C. Brown Leghorn Cock — C. H. Curtis.

Best S. C. Brown Leghorn Hen—S. H. Fraser.

Best S. C. Brown Leghorn Cockerel —S. H. Fraser.

Best S. C. Brown Leghorn Pullet—S. H. Fraser.

Best Light Brahma Hen—Hiram Shannon.

Best Light Brahma Cockerel—C. H. Curtis.

Best Light Brahma Pullet — C. H. Curtis.

Best S. C. Black Minorca Cockerel—S. H. Fraser.

Best S. C. Black Minorca Pullet—S. H. Fraser.

Best Pen in the Show — Arthur Rooks.

The Mills Hatchery special—R. G. Gilbride.

Napanee Fuel and Supply Co. special—Harry Sutton.

Gunns, Ltd. special—Best Pen Barred Rock Pullets—Harry Sutton; best Pen Rhode Island Red Pullets—Harry Fretts; best Pen White Wyandotte Pullets—Capt. Hughson.

Swift Canadian Co. special—Best Pen S. C. White Leghorns — Frank Marsh; best Pen Barred Rocks—Arthur Rooks.

W. A. Jenkins Co. special—Best Bird raised on Royal Purple Chick Starter —Capt. Hughson; best White Rock Pullet—C. H. Curtis; best Jersey Black Giant Cockerel—D. B. Smith; best Buff Orpington Pullet—Mrs. P. Maxwell; best pair Black Cochin Bantams —W. E. Richardson; best pair of Pigeons—W. E. Richardson.

Yocum Faust, Ltd. special, largest and best collection—Harry Fretts.

W. A. Steacy special—Best White Wyandotte Cockerel—Capt. Hughson; best White Wyandotte Pullet—Capt. Hughson; best Cockerel in show—Arthur Rooks; best Pullet in show—C. H. Curtis.

F. L. Hooper special—D. B. Smith.

Napanee Express and Capt. Hughson specials—

Best pair in Asiatic Breed—C. H. Curtis.

Best pair in American Breed — Arthur Rooks.

Best pair in Mediterranean Breed—Frank Marsh.

Best pair in English Breed—Mrs. P. Maxwell.

Best pair in French Breed—Christie Thompson.

Best pair Ornamental Bantams—W. E. Richardson.

Best pair Ducks—Geo. Somers.

Best pair Geese—Wm. Cranston.

Best collection Pigeons—W. E. Richardson.

Best Cock in show—Arthur Rooks.

Best Hen in the show—S. H. Fraser.

Best Cockerel in show — Arthur Rooks.

Best Pullet in show—C. H. Curtis.

Best Young Pen in the show—Capt. Hughson.

Best Old Pen in the show—Arthur Rooks.

R. A. Daly & Co., and Canadian Departmental Stores Special

Boys' Live Stock Judging Competition

Horses—L. B. Mellow, E. Galt, T. Carroll.

Dairy Cattle—R. J. McFarlane, R. Aylesworth, W. Ballance.

Beef Cattle—C. McLaughlin, A. Woodcock, H. Withers, W. Toner.

Swine—L. Hawley, D. Allen, P. Long, P. St. Lawrence.

Sheep—M. Martin, W. Craven, D. Young.

Dr. Stratton Silver Cup won by Team from South Fredericksburgh. Team comprised of W. Craven, L. B. Mellow, T. Galt.

Canadian Department Shield won by M. Martin, Selby.

J. L. Boyes & Son and Dr. Hall Special.

Dairy Test, Farmers' Dairy Milking Contest.

Pure Bred Cows—Robt. Merritt 1st, 2nd and 3rd.

Grade Cows—Jas. McFarlane 1st and 2nd.

Holstein Fresian Association special —Holstein Fresian Cow, 48 months old or over—R. Merritt. Holstein Fresian Heifer, under 48 months old—No entries.

Baby Show.

Best Baby Boy, three months—Ivan Robb, Roy Norris.

Best Baby Boy, one year — John Caldwell, Leslie Wakelin.

Best Baby Girl, one year—Marjory Shillington, Ormas Jackson.

Exhibitors will please read this list carefully, and if any errors are discovered, notify J. L. Boyes, Secretary, at once.

LOST TEMPLE MYSTERY

Engrossed Interested In New Discovery In Kent Village.—Remarkable Arrangement of Churches.

A small village in Kent is attracting attention at the present time on account of new discoveries of an uncommon nature; one of these is the remarkable arrangement of the surrounding churches, and, strange as it may seem, this has only now been observed.

Stowting is about four miles from Lympne. The old Roman road, Stone street passes along the eastern boundary of the parish on its way from Lympne to Canterbury.

It is now thought that this little out-of-the-way hamlet may once have been an important town; one of the reasons for this opinion, is because Stowting church is a centre, five churches all being approximately two miles distant, Elmsted and Hastingleigh churches lie to the northwest and Lyminge, Postling, and Stanford are on the southeast.

In the extraordinary relationship which these sites bear to one another there is a strong suggestion of some hidden meaning and intentional planning; it could not be coincidence or a mere chance arrangement.

A sixth church is missing. If we start with Lyminge church and carry a straight line through Stowting church to a corresponding distance on the other side, we come to Bull town, and what do we find at this point?

Close by a spring, an old farmhouse stands on raised ground under the shade of an aged yew tree, great, ancient stones are to be seen in the foundations of the farm buildings. There is a story, too, of an old chapel at Bull town dedicated to St. Augustine, but as yet there is not sufficient evidence to prove the truth of the statement.

A tradition, taken in connection with this recent discovery, is intensely interesting. It is that at one time there were seven churches in Stowting. This must be a tradition of ancient origin reaching back into pre-Christian days, the seven churches not being Christian churches but pagan temples.

When St. Augustine arrived in Kent in the year 597 A.D. he found many heathen temples, and wrote to Bishop Gregory for advice concerning them. The answer came back from the bishop recommending the use of these same temples when possible, in order that the people "may the more familiarly resort to the places to which they have been accustomed."

The selection of these sites, therefore, would have been made in prehistoric times.

Topographers of Kent usually pass this district by—it is quite off the beaten track—and yet it is full of interest. The unchanging downs are here. Bull town is almost at the foot of a deep track which scars the hillside; countless feet for hundreds of years must have worn this narrow way.

A "coomb" is there too, green and sheltered on three sides and open on the south. Possibly it was here that the cattle intended for sacrificial purposes were kept.

A place has been hollowed out, high up on one side of this natural enclosure, in a position where watch could be kept over the herd, and may well have been the temporary home of the herdsmen when on duty.

A rabbit had been busy in this hollow and had scraped a small piece of bronze age pottery to the surface. This is a treasure for bronze age pottery is a rare find in Kent.

Evidently St. Mary's Church at Stowting is now on the site where once stood a central temple, having six associated temples, thus accounting for the traditional "Seven churches of Stowting."

What a fascinating problem it is and well worth while endeavoring to penetrate the mystery of this exact placing, with a consideration of the aspect of these surrounding temples.

LONDON POLICE HORSES.

Dummy Cars Used to Train Equines to Quiet in Any Emergency.

"Wal, that horse has got more nerve than I have," said a middle-aged American who, caught in the traffic at the Oxford street end of New Bond street W., London, England sought refuge by the side of a mounted policeman.

The horse moved forward, and with it the American, while the rider proceeded to disentangle the knots into which the traffic had tied itself.

The calmest individual on the spot was the horse. After standing statuesque in the whirlpool of traffic she moved forward utterly unconcerned, never indicating by so much as the flicker of an ear that she was in the least bit excited.

An official at Scotland Yard told a Daily Mail reporter that in addition to the usual training at Imber Court, Thames Ditton, Surrey, to fit these horses for all traffic conditions, the animals have every year a "refresher" course of two weeks.

The novices are given training lasting from ten weeks to three months. There are dummies counterfeiting trains, motor-cars, runaway-cars, level crossing gates, bridges and airplanes.

To accustom them to fire and smoke the horses pass between bonfires. A catapult arrangement fixed to a tree sends a newspaper fluttering between the horses' legs.

The police act as crowds, throwing missiles in the shape of rubber balls. There is even a Jack-in-the-box arrangement to suggest a man coming out of a house.

A Sacred Bird.

To kill a gull in Utah is as much a crime as to slaughter a cow in India. In Salt Lake City a thirty-foot shaft, topped by a golden ball and two golden gulls, commemorates the miraculous intervention of the settlers from the plague of crickets in the second season of the Mormon settlement.

ROYAL YEAST CAKES Make Wonderful Home Made Bread

Standard of Quality for over 50 Years

WRIGLEY'S P.K. CHEWING SWEET

3 handy packs for 5c

Here is a treat that can't be beat! Benefit and pleasure in generous measure!

Peppermint Flavor

"Clear these goods at once"

"We must make room for new stock," said the Chief. "Clear these goods at once."

So Brock, a man of words, started a long letter to his best account.

But Hill, the man of action, had already given Long Distance a distant telephone number. A few persuasive words . . . and Hill had made a sale, *before Brook's letter was finished.*

Men of action — and women too, use Long Distance. They keep a list of numbers frequently called, and give the operator the distant number. This speeds up a service that is already wonderfully quick.

For quick results — use Long Distance.

After taking 1000 ZUTOO TABLETS Says they are Harmless

Mrs. (Dr.) Shurtleff, of Costicook, says "I must have taken 1000 Zutoo Tablets. After trying every remedy within reach, I discovered them all four years ago for ZUTOO, which I have taken ever since. I find the tablets a harmless and efficient remedy for all kinds of headache."

25 cents per box—at all dealers.

ONTARIO ARCHIVES TORONTO

ONTARIO ARCHIVES
TORONTO

COLLEGIATE NEWS.

The Graduation Exercises of the Napanee Collegiate were held in the Assembly Room of the Collegiate on Friday evening, September 21st, at 8 o'clock. The room was filled to capacity by the pupils parents and friends, and the new departure this year was declared a success by all present.

Mr. Alpine Woods, Chairman of the Board of Education, presided; and after the exercises had been opened by "O Canada", Mr. Woods gave some very interesting information regarding the history of the school, and the present attendance which is twenty-five greater than at any other time.

Ernest Gibbard, School President for last year, outlined the progress which had been made last year by the school, most of which he attributed to the Spartan government of which he was the head. The installation of drinking fountains, the acquisition of an athletic field, the winning of the championship in basketball by both girls and boys, the winning of the district cup in oratory by Munro Beattie, and the Provincial Championship in the 440-yard race by Charles Amey were the chief accomplishments mentioned by the past president.

Mr. Woods then presented the Matriculation Graduation diplomas to the following graduates: Form 5 — Grace Boyer, Donald Caton, Dorothy Dawrin, Kathleen Dickson, Ernest Gibbard, Marjorie Gibbard, Katherine Gleason, Monna Graham, Helen Grange, Evelyn Mills, Helen Schell, Marion Sills.

Mr. M. Fox presented the Fox Medal, donated by his son, Mr. Charles Fox, to Evelyn Mills, for proficiency in Upper School in the Graduating Class. Mr. Woods presented the Memorial Scholarship to Mary Mellow for highest standing in seven subjects in the Upper School examination of this summer.

Mr. Gibbard presented the Commercial Graduation diplomas to the following successful pupils in the three-year and the special commercial course inaugurated last year:—Edna Aylesworth, Evelyn Barrager, Lenore Black, James Burns, Marion Cairns, Agnes Cavanaugh, Reginald Chapman, Marion Douglas, Hazel Frink, Marion Graff, Gordon Gibson, Donald Hawley, Dorothy Hogle, Gordon Johnston, Florence Lacher, Irene Miller, Madeline McMillan, Gladys Parrott, Ruth Thompson, Vera VanAlstyne, Marion Young.

At this point in the program, Ernest Reesmith played a very pleasing piano solo, which was heartily applauded. Mrs. J. M. Thomson was then called to the platform to present the prizes won by the pupils of the school in the W. C. T. U. Essay contest last spring. Three out of four of the county prizes were won by N. C. I. pupils.

First Prize, Upper School — Lois Stalker.

Second Prize, Upper School—Marion Sills.

First Prize, Lower School — Betty Gibbard.

The form prizes were won as follows:—

Form 1—1st, June Thompson; 2nd, Carrie Milling; 3rd, Hilda McGraw.

Form 2—1st, Betty Gibbard; 2nd, Francis Wright; 3rd, Margaret Bedore.

Form 3 and 4—1st, Lois Stalker; 2nd, Marion Sills; 3rd, Jean Lancaster.

Mr. Beattie, on behalf of the I. O. D. E., made the presentation of the prizes in Entrance History to Inez Baker and Mervyn Owen. Mr. Woods then presented the Strathcona Medal for the best rifle shot in the Cadet Corps to Roland Stalker.

Mayor Roy, on behalf of the Town, read an address to Charles Amey, winner of the 400-yard dash for the Province, and extended the congratulations of the town to the champion. On behalf of the Rotary Club, President Wilfred Wilson made a presentation of a wrist watch. The recipient replied in a few words of thanks, and very unselfishly asked for applause for the other boys who had attended the meet at Toronto, and had not been so successful, although they had worked as hard.

At the close of the exercises, the Collegiate pupils served refreshments, and both the pupils and the visitors enjoyed an informal dance for a couple of hours.

Athletics.

Charles Amey, Harry Robinson, William Howitt and Harry Moore, accompanied by Mr. Barlow, motored to Perth on Saturday to compete in the track meet of Eastern Ontario Secondary School Association. Charles Amey added another victory to his credit by winning the 440-yard race by over ten yards; while Harry Robinson won second place in the High Jump, and Harry Moore won third in the 220-yard, and fourth in the 100-yard dashes. The Collegiate team was a small one, and most of the events went to the Ottawa team.

Next Saturday, the football team goes to Picton for their opening game in the Bay of Quinte group, and on Wednesday afternoon, October 3rd, will play here against Deseronto.

This year, instead of canvassing the town for passes for the annual field day, the Boys' Athletic Association are issuing season tickets for all the home games in football and basketball to sell at one dollar for the year. In this way, the buyer is getting full value for his money, and the boys hope that everyone in town will buy one or two tickets, and thus support an organization which has a well organized amateur sport.

School Elections.

This week the Spartan and Athenian school societies will elect their officers, and the election of the Students' Council will be held on Friday afternoon. Each Form will elect a girl and a boy to the council which also includes the presidents of the school societies and the athletic clubs.

Evening Vocational Classes.

The Evening Vocational Classes will commence on Tuesday evening, October 2nd, in the Collegiate Institute class-rooms. This year the classes will probably be the following:—

Typewriting—Junior and Senior for beginners and for those in offices who wish to improve their speed and accuracy.

Stenography — Junior and Senior theory and transcription.

Senior Bookkeeping—A continuation of Sprott & Short's course open to those who have taken the Junior class, or have taken sufficient bookkeeping to satisfy the entrance requirements. The course will deal with Joint Stock Companies, Consignments and Cost Accounting.

Mathematics and Physic—A course for both juniors and seniors in the mechanical operations, shop mathematics including formulae, application of physics and mathematics to areas, pulleys, machines and other practical operations. This course will include experiments in the laboratory to illustrate the problems.

Furniture Drafting—Junior and Senior. This course is all practical and affords an excellent opportunity to those who wish to learn this subject in a practical way from a teacher who has a long and successful experience.

Business Forms and Business Correspondence—A course in the necessary forms of business and business letters. In the case of pupils who have taken sufficient typewriting, the course will be co-related with that subject.

Dressmaking—Junior and Senior.

English and any other subject in which the registration is sufficient to warrant the establishment of a class.

The classes will be held on Tuesdays and Thursdays, commencing at seven o'clock and continuing until nine. If possible a class in physical training and basketball will be open to pupils of the school from nine until ten o'clock. The fee for the six months school is $2.00, but this fee will be refunded at the end of the session if the pupil attends 80% of the evenings.

The Principal will be in the Town Hall on Friday and Monday evenings, September 28th, and October 1st, to register both new pupils and those who attended last year who wish to attend this year. Only a limited number can be accommodated in the Typewriting and the Drafting classes, and those desirous of entering these classes should enroll early.

THE CHURCHES

Grace United Church

Rev. W. P. Woodger, B.A., Minister

9.30 a.m.—Class Meeting.

10.45 a.m.—Combined Rally Day service for Church and Sunday School. Special programme. Orchestra.

7.00 p.m.—Evening Worship. Minister's subject, "Sit still in the Boat".

Monday, Oct. 1st, at 7.30 p.m., Young People's League. Debate, "Resolved, that the young people of to-day are at least as good as the young people of other days."

Wednesday, 7.30 p.m., Mid-Week Prayer Service. "Bunyan's Ministry and Imprisonment".

Visitors cordially invited to all services.

Trinity United Church

Rev. Harry Pawson, Pastor.

10.30 a.m.—Public Worship.

11.45 a.m.—Sunday School and Bible Classes.

7.00 p.m.—Public Worship.

St. Andrew's United Church

Rev. A. J. Wilson, B.A., B.D., Pastor

10.30 a.m.—Rally Day Service, when the Sunday School and Congregation will combine for service.

7.00 p.m.—Evening Service.

Preparatory Service, Wednesday, October 3rd, at 7.30 p.m.

Church of St. Mary Magdalene

Rev. R. J. Dumbrille, Vicar.

9.30 a.m.—Sunday School and Bible Class.

10.20. Holy Communion and Sermon.

7.00 p.m.—Evensong and Sermon.

St. John's, Selby.

2.30 p.m.—Evening Prayer and Sermon.

Newburgh Circuit

Rev. T. H. P. Anderson, Pastor

Camden East—10 a.m. Rally Services.

Wesley—Union Rally Services at Newburgh at 2.30 p.m. Mission Circle, Friday evening, at the Church.

Strathcona—Union Rally Services as Newburgh, at 2.30 p.m.

Newburgh—2.30 p.m., Union Rally Services. Address, Rev. A. J. Wilson, B.A., B.D., of Napanee. 7 p.m., Public Worship. Rev. A. H. Bunt, B.A.

Prayer and Bible Study, Thursday, at 7.45 p.m.

The Baby Band meeting will be held at the Parsonage, Wednesday, October 3rd.

Parish of Camden

Rev. R. W. Spencer, Rector

St. John's Church, Newburgh, at 10.30 a.m.

St. Anthony's Church, Yarker, at 3 p.m.

St. Luke's Church, Camden East, at 7.30 p.m.

Sunday Schools at the usual hour.

Selby Circuit.

Rev. H. W. Foley, B.A., B.D., Minister.

Empey Hill—10.30 a.m., Rally Day and Flower Sunday celebration, with Church and Sunday School together. Church decorated. Address by the Minister.

Selby—2 p.m. Rally Day and Flower Sunday services. Church and Sunday School combined. Addresses by the Minister, and Mr. Beattie, Principal Napanee Collegiate Institute. Church will be decorated.

Bath Pastoral Charge

Rev. Soford F. Dixon, Pastor.

Hawley—11 a.m.

Union—2.30 p.m.

Bath—7 p.m.

Adolphustown United Circuit.

Rev. James Plant, B.A.

Adolphustown—Divine Service at 11 a.m.

Conway—Divine Service at 3 p.m.

Sillsville—Divine Service at 7.30 p.m.

Yarker Pastoral Charge.

Rev. G. T. McKenzie, Minister

Anniversary Services at Yarker, on Sept. 30th. Morning at 11 o'clock, and evening at 7 o'clock. Rev. Mr. Ralph, of Verona, will preach upon both occasions.

Colebrook—2.30 p.m., Rally Day programme. Address by Mr. Ralph.

No services at Moscow.

Making Pear Marmalade.

For best results use a good quality of Preserved Ginger. You get it strictly fresh at Hooper's Drug Store, and the price is right.

Hunt's Delicious Chocolates, as fresh as if bought in one of their own Toronto stores! A shipment each week absolutely insures this. Sold in 1, 2, and 3 lb. boxes. (Mc. lb.), at Wallace's, Sole Agents for Napanee.

Delivery Free on $5.00 orders or over. On lesser amounts a charge of 10c. per delivery call is required

THE CANADIAN DEPARTMENT STORES LIMITED

Store Hours: 9 a.m. to 6 p.m., including Saturday.

Telephone 71

TERMS Cash — One Price Goods Satisfactory or Money Refunded

Friday is Bargain Day

Child's Socks

Reg. 25c. to 79c. Bargain, pair 19c.

Ribbed and plain lisle and cotton socks, with fancy cuff. In colors of beige and grey. A clearance lot at a very special Bargain Day price—be early. Pair.....19c

Bargains in Piece Goods

38 in. Art Silk Lining

Friday Bargain, yd. 1.25.

For slips, linings for fur coats, etc. Gorgeous floral and brocade patterns in grey, blue, rose, green and two-tone effects. New goods—not displayed before.

Friday Bargain, yard.....1.25

39 in. All Wool Santoy

Friday Bargain, yd. 98c.

In plain tones of dark red, black, rose, light blue, and navy. A popular fabric for the cooler weather—very practical and neat for dress and office wear. Friday Bargain, yard.....98c

54 in. Dress Flannel

Friday Bargain, yd. 1.19.

In plain colors of scarlet, red, fawn, rose, green, mauve, golden brown, black, and cream. Suitable for dresses or sport coats—soft, wooly nap finish. Friday Bargain, yard.....1.19

36 in. Check Nainsook

Friday Bargain, yd. 19c.

A fabric that has a host of uses. In plain shades of flesh, deep pink, peach, and yellow. 36 in. wide, and a special purchase for Bargain Day, yard.....19c

Draperies

Sunfast Rayon Drapery

Reg. 2.25. Friday Bargain, yd. 1.00

Rich and lustrous—a superb weight for window, arch and doorway drapes. Colors of rose, blue, and brown. Guaranteed sunfast—50 in. wide. Friday Bargain, yd.....1.00

50 in. Imported Madras

Reg. 2.50. Bargain, yd. 1.00.

A very fine grade in sunfast colors of rose and old brass on a black, reversible warp. A splendid fabric for all drapery purposes. A specially attractive Bargain, yd.....1.00

Curtain Trimmings

Reg. to 35c. Bargain, yd. 5c.

Edgings for cretonne, madras, lamp shades, and other useful purposes. A variety of shades. Friday Bargain, yd.....5c

A Special Bargain Day Purchase featuring Style and Sensational Savings

Women's and Misses'

Flat Crepe Frocks

Flat crepe is a favored Fall fabric and these dresses are styled in accordance with the fabric's pre-eminence. The colors are noteworthy—navies, browns, greens and plenty of blacks—all superbly styled and individualized with softening flares, sharp pleats and clever ornaments. Some with collars and vestee of contrasting georgette. Sizes for women and misses—18, 38 and 40. The quantity is limited—the opportunity unsurpassed—be early. Friday Bargain, each.....8.95

Women's and Misses'

Jersey Dresses

Reg. 25.00 and 27.50

Bargain, each, 19.50

A particularly interesting opportunity at a marked saving. Styled in two and three piece effects—all with inverted pleats—warm and cosy with cardigans, pullover blouses, etc. The colors are attractive—green, sand and beige. Very smart and wanted for fall and winter wear. Sizes 16, 18 and 20. Friday Bargain, each.....19.50

Men's Odd Trousers

A special lot received in time for Bargain Day. Tailored of sound tweeds and worsteds of splendid weight in plain shades of blue, brown or grey. The patterns are neat and include the popular herringbone. Sizes 32 to 44. Friday Bargain, pair $3.50.

Pair 3.50

Men's Hose

Another special purchase of saving interest. Well made of fine silk and wool mixtures in a medium weight for fall wear. Colors of fawn and white; grey and white; black and white; blue and black—in a mixed pattern. Sizes 10 to 11.

Friday Bargain, pair.....49c

Men's Fall Weight Underwear

Splendidly fitting garments of cotton merino in mixed fawn shades. Long legs and arms. Shirts and drawers and combinations. Sizes 34 to 44. Bargain, garment.....79c

Combinations.....1.50

Men's Work Sox, pr. 35c

Sturdy, all wool knit in a medium weight—comfortable wide rib—grey with white heel and toe. A remarkable Bargain.

Men's Nightrobes

Warm, fleecy flannelette—cut on full lines in white with blue, pink or mauve stripes. Sizes 16 to 18. Very attractive bargain, garment.....1.50

Men's Handk'rchiefs

Very opportune — of white lawn with ¼ in. hem in plain white only. Standard size and very fine quality. A sensational Friday Bargain, at 3 for.....25c

Boys' Fall Underwear

Cotton merino combinations in a comfortable weight for fall and early winter. Fawn shade in mixed pattern. Sizes 24 to 34.

Friday Bargain, suit.....1.25

Women's Blouses

Reg. 1.95. Bargain, 25c. and 50c.

Developed of voile, dimity and broadcloth a dainty tuck-in styles and overblouse effects. Attractively trimmed with lace. In shades of white and mauve. Sizes 36 to 42. Bargain

Tuck-in-styles, each.....25c

Overblouse style, each.....50c

Women's Hosiery

Reg. 79c. Friday Bargain, pr. 59.

All thread silk with mercerized top, toe and heel, which gives added strength. Double silk sole. Shades of shadow, flesh, peach and grain. Sizes 8½ to 10. Bargain, pair.....59c

Women's Gloves

Reg. 79c. Bargain, pair 25c.

Of black kid with self or white embroidered backs. 2 dome fasteners. Sizes 6 and 6½ only. Be early.

Friday Bargain, pair.....25c

New Handbags

A special shipment just received in underarm and pouch styles. Colors are smart for fall—blonde, tan, brown, green, blue, red and black. Friday Bargain, each.....1.00

Bargains from the Linen Dept

All Linen

Crash Towelling

Friday Bargain, yd. 20c.

250 yds. of brown and white stripe linen toweling—good heavy weight—splendid absorbent qualities—16 inches wide. A new shipment, which will sell quickly at this price.

Bargain, yd.....20c

English Featherproof Ticking

Friday Bargain, yd. 49c.

An excellent quality—well made and a reputed hard-wearing ticking. Smooth finish—white ground with fine navy stripe—32 in. wide, and a notable bargain, yd.....49c

Hemstitched

Linen Serviettes

Friday Bargain, each 19c.

A special purchase at a special price. 12 in. linen serviettes with ½ and 1¼ in. hems. Very smooth quality—finely woven linen suitable for embroidery or initial work.

Friday Bargain, each.....19c

Novelty Rayon

For children's frocks, house dresses, etc. In attractive plaid or stripe patterns, also plain shades of grey, mauve, green, pink, and gold. 32 inches wide and excellent worth.

Bargain Day, yd.....35c

A Number of Notable Friday Attractions

Patent Medicines and Toilet Sundries

Specially Priced

Olive Oil, (20 oz. size)	1.00
Olive Oil, (10 oz. size)	.65
Eaton's Hypophosphites	.50c. and 1.00
Eaton's Fruit Saline, 35c. 60c. and	.75
Eaton's Health Salts	.15
Eaton's Chlorodent Mouth Wash	.65
Eaton's Sulphur, Molasses and Cream of Tartar	.30
Eaton's Kidney Mixture	.50c. and 1.00
Citrate of Magnesia	.25
Bromo Seltzer	.98
Rose Water	15c. and .20
Eaton's Shaving Lotion	.79
Italian Balm	24c., 43c. .69
Virol	49c., 79c. 1.25
L. T. Piver Face Powder	.79
Pompeian Beauty Powder	.60
Pompeian Night Cream	.60
Djer Kis Powder and Djer Kis Perfume, both	.60
Three Flowers Face Powder and Compact	1.00
Three Flowers Vanishing Cream	.50
Three Flowers Skin and Tissue Cream	.50

Imported Velvet Rugs

English rugs feature a semi-oriental design on exquisite sand taupe ground shades. These all have rich, luxurious pile. Note prices:—

Size 7½ x 9. Friday, each, 22.50

Size 9 x 9. Friday, each, 25.00

Size 9 x 12. Friday, each, 35.00

Wilton Rugs

Splendid quality in taupe ground with conventional designs in rose, black, blue, green, gold and mulberry.

Size 6 ft. 9 in. x 10½ ft. Friday, each, 37.50

Size 9 ft. x 10½ ft. Friday, each, 45.00

Size 9 ft. x 12 ft. Friday, each, 52.00

Brussels Rugs

All over small designs on natural sandy grounds. Note prices:—

Size 6 ft. 9 in. x 9 ft. Friday, each, 12.50

Size 6 ft. 9 in. x 10½ ft. Friday, each, 16.50

Blue grounds with all over designs.

Size 6 ft. 9 in. x 9 ft. Friday, each, 14.50

Size 6 ft. 9 in. x 10½ ft. Friday, each, 17.50

Women's and Misses'

Brassieres

Of pink cotton brocade in plain, tailored styles, front closing and finished with elastic at back. Sizes 34, 36, 38 and 40. Friday Special.

Garment 59c

Women's and Misses'

Rayon Bloomers

A smooth, lustrous weave finished with elastic at waist and knee, and double gusset. Shades of maize, peach and coral. All sizes, and very good value for Friday.

Garment 79c

Women's Flannelette Gowns

A particularly attractive value in white flannelette gowns, slipover style, with round neck and sleeves prettily finished with contrasting tones of mauve, coral blue and pink. Friday Special, each.....89c

Child's Coats

Fall and winter weights in popular youthful fabrics — duveteyn, tweed, chinchillas, etc., in colors of brown, green, navy and rust. Fur trimmed at collar; lined and interlined throughout.

Friday Special.....4.95

Formula Approved

Paint

Outside white and cream, inside white, green and brown. These shades only—a very limited quantity at a saving price.

Friday, qt.....69c

A Sensational Friday Special

Women's Fall Felt Hats

With drooping brims in novel arrangements—cunningly smartened with ribbons. Colors of sand, black, red, rose, and brown. Small and large head sizes, at a splendid saving price, each.....1.49

See other side of this page for Announcements of Fall Opening of Men's Wearables

Every day is Economy Day at the C.D.S.

THE CANADIAN DEPARTMENT STORES LIMITED

Napanee Ontario

T. EATON Co. Limited Order Office

Take full advantage of the many shopping suggestions listed in the catalogue. Orders may be phoned or left at this office and will be filled in Toronto and returned. 'Phone 422 for any information you wish.

Shop in the morning and avoid the crowded hours

ONTARIO ARCHIVES
TORONTO

ONTARIO ARCHIVES
TORONTO

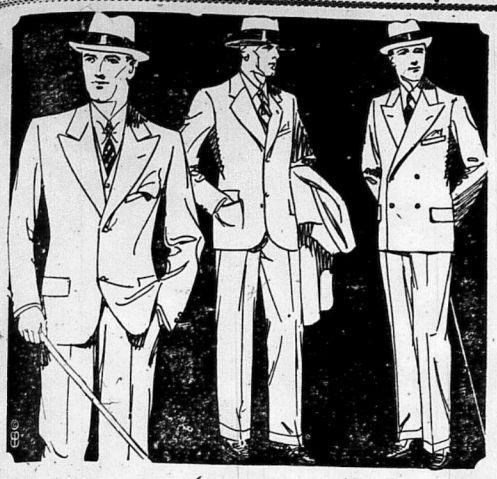

All the New Fall Clothes are Now in Stock

Our Clothing Department is now fully stocked with new Fall Suits, Toppers, and Winter Overcoats.

We carry Clothing in models to fit Juveniles, Boys of all ages, Youths, Young Men, Men—Stouts and Slims—in a very large variety of the newest materials and patterns,

Volume of output in manufacturing does not always reduce the price of Clothing. We get some of our best values from small firms who have small overhead expenses and price their product at low prices to get business.

Our values, as you know, are dependable. Our goods are priced to meet any competition.

Choose Now, While Our Stock is Complete in Sizes and Patterns

J. L. BOYES & SON

Personals

It is the desire of the publishers that all should take an interest in this column of The Beaver If you have friends visiting you, or are going away for a trip, leave word or send it on a Post Card.

The Misses Georgie and Dorothy Stone spent several days recently with their cousins, Mr. and Mrs. C. L. Sharp.

Mr. Clarence A. Spicer, of Northbrook, Ont., is visiting his uncle, Mr. A. H. Jones, Picture Butte, Alta.

Misses Stella and Lottie Trumpour have returned to Alameda, Sask., after visiting relatives in Napanee and Adolphustown.

Mr. Herbert McCabe, of Oshawa, spent the week end with his parents, Mr. and Mrs. W. T. McCabe, Napanee.

Mr. James Pee Mackay, of New York City, a Rutger's College graduate, and interpreter of foreign languages, was in Camden East to visit his mother. While there Mr. Albert Lewis and Mr. Mackay spent a few days hunting at Bancroft. They were much disappointed at not finding deer and ducks any too plentiful. Better luck next time.

Mr. and Mrs. J. P. Mooney and Mr. Jack Mooney, of Brooklyn, N.Y., spent a week down the bay, fishing, and caught a maskalonge.

Miss Evelyn Mills was awarded the Fox Medal for highest proficiency in the recent Upper School examinations.

Mr. Thos. Chalmers, Dorland, has been attending Maynooth Fair this week, as Judge.

Miss Doris Rikley returned to her home in Sillsville, on Sunday, after spending two weeks with friends in Rochester, N.Y.

Mr. and Mrs. Will Eschtruth, Elsie, Mich., spent a few days last week with their friends, Mr. and Mrs. C. L. Sharp.

Miss C. F. Stinson and Miss Frances Stinson returned to their home in Tamworth on Thursday, after spending a few days in Toronto.

Mr. Jas. Rennie, formerly of Napanee, but now of Ottawa, was renewing old acquaintances in town last week.

Mr. and Mrs. Clarence Reid and son, Donald, returned home on Wednesday evening, after spending two weeks with relatives in Toronto and Rochester, N.Y.

Mr. Jack Mooney spent a couple of days in Toronto, on business.

Mr. and Mrs. Jewett Brown, New York City, visited their cousins, Mr. and Mrs. C. L. Sharp, last week.

Mr. and Mrs. J. W. Robinson returned on Sunday from Atlantic City, accompanied by Mr. and Mrs. C. F. Shindel, Jr., of Scranton, Pa.

Mrs. William Watson and two daughters have returned to their home in Toronto, after spending a month visiting her parents, Mr. and Mrs. G. Jeffrey, Glenvale; also her brother, Mr. Garnet Jeffrey, and wife, Camden East.

Miss Anna Pennell and Miss Vivian Exley, who are nurses in a hospital in Denver, Colorado, have recently passed their Senior State Board Exams., and are now qualified to nurse in any state in U. S. A., except three. We are proud that these young girls are Canadians and Napanee girls.

Mr. and Mrs. Ross Perry and son, Karl, also Mr. and Mrs. Richard Robertson, of Oshawa, motored to Napanee on Sunday, and were the guests of Mr. and Mrs. William McCabe.

Mr. Aubrey Pringle has returned to New York, after spending his vacation with his parents, Mr. and Mrs. Ezra Pringle, Centre Street.

Mr. and Mrs. Sanford Long and Mr. and Mrs. R. H. Long, of Napanee, spent a few days visiting Mrs. Sanford Long's sisters and brother; also took in the Tweed Fair.

Mr. and Mrs. W. C. Snider, of Wilton, spent Sunday with Mrs. Jas. B. Miller, Bridge Street.

Miss Nora Gleeson returned to Toronto on Sunday, after spending the summer at home.

Miss Veronica Murphy, Reg. N., New York City, arrived home on Thursday, after spending the past week visiting friends at Niagara Falls, N.Y., Detroit and Windsor.

The many friends of Mr. Frank Johnston are glad to know that he is improving in the Kingston General Hospital.

Miss Gladys Bush, R.N., London, Ontario, is expected in town the first of next week.

Mrs. Martha Love and Mrs. Myrtle McWilliams have returned home to Camden East, after a two weeks' visit with the Rev. A. T. and Mrs. Love; also Mrs. R. O. McWilliams, Cowansville, Que.

Captain Clayton Smythe and Mr. Russell Armour, of Toronto; also Dr. Cyril Graham and brother, Lloyd, of Oakwood, and Dr. Charlie Smith, of New York, were recent guests of Mr. and Mrs. W. T. McCabe, Napanee.

Mr. George Hyland, of Kingston, Ont., spent Monday in Napanee on business.

Mr. and Mrs. N. B. Miller were the recent guests of their niece, Mrs. Eph. Pitchett.

The Misses Helen Grange, Grace Boyes and Evelyn Mills are among the new students at Queen's University this year.

Mr. and Mrs. J. L. Boyes spent last week in Timmins and Northern Ontario.

The Misses Katherine Gleeson and Ellen Harrison, and Messrs. Ernest Gibbard and Donald Caton are among those who are entering Toronto University this year.

Miss Mona Graham has gone to Toronto to attend Shaw's Business College.

Dr. and Mrs. Ross Parrott, Master Frazer, of Midland, Mrs. Charles Brown, Mr. and Mrs. Eph. Pitchett and Mr. Edward Parr were Sunday guests of Mr. and Mrs. J. C. Parrott, Odessa, Ont.

Mrs. Ella Wagar, of Piety Hill, leaves Napanee this week to take up her residence in Toronto, with her daughter and son.

Mrs. Gilbride, as President of the Ladies' Aid of St. Andrew's Church, is receiving the ladies of the congregation on Tuesday afternoon, October 2nd, at her home on Piety Hill.

Miss Evelyn Mills left on Tuesday to enter Queen's University.

Mr. Ralph Cowle has returned to Toronto to continue his course at Varsity.

Dr. and Mrs. Morin, of Bath, Maine, have been the guests of their sister, Miss Helen Grange, during the past week.

Miss Hazel Parks has returned home to Rochester, N.Y.

Mr. Malcolm Corkill, Mr. Harold Deline and Mr. Reg. Empey returned to Queen's this week.

Miss Lenore Black spent the week end with her grandmother, Mrs. Smith.

Miss Mildred Brown returned to St. Hilda's, on Sunday.

Mrs. Caldwell, of Montreal, has been visiting her son, Mr. Jack Caldwell, Deseronto Road.

The Messrs. Ambrose Killorin and Harry Clancy are attending the School of Pharmacy, in Toronto, again this year.

Mr. and Mrs. Frank Mills, of Centre Street, are motoring in the States this week.

Mr. and Mrs. Norman Galt and Miss Edna spent Sunday with Mr. and Mrs. J. C. Pitchett.

Miss Isabelle Wagar and Mr. Ernest Wagar have been spending a few days with their mother.

Mr. and Mrs. Conrad Shindel returned this week with Mr. and Mrs. J. W. Robinson for a short visit.

Mr. Lorne Wartman is visiting his mother on East St.

Dr. and Mrs. Cameron Wilson accompanied Mr. Archie Wilson to Toronto, where he will continue his studies at the University.

Miss Mill spent Monday in Napanee.

Mr. and Mrs. Marshall H. Davis left on Tuesday last by motor for their home in Memphis, Tenn., after spending a week with his father, Mr. O. S. Davis, South Napanee.

Mr. and Mrs. J. B. Sharpe left last week by motor to visit their son, Dr. Clifford Sharpe, at Havre de Grace, Maryland.

Mr. and Mrs. George Hamm, Sandhurst, and Mr. and Mrs. N. B. Miller, Napanee, attended a large wedding in Prince Edward, last week, relatives of Mrs. N. B. Miller.

MARRIAGES.

HARSHAW—KNIGHT — On Saturday, September 1st, 1928, in the Church of St. Michael's and All Angels, Toronto, by the Rev. J. B. Bonathar, Winifred May, daughter of Mr. and Mrs. Richard Knight, Toronto, to Harold Lienan, younger son of Mrs. Harshaw, and the late Archibald T. Harshaw, of the Lake.

DEATHS.

SCOTT—At Kingston General Hospital, on Wednesday, September 19th, 1928, Olive Pearl Scott, beloved wife of Henry D. Scott, and daughter of Mr. and Mrs. James Hartwick, aged 43 years.

HOEY—At Middleford, N.Y., on Sunday, Sept. 23rd, 1928, James A. Hoey. Burial from VanLuven & Wartman's Parlours, Thursday, Sept. 27th, 1928, at 10.30 a.m.

MASTERS—At Napanee, on Saturday, Sept. 22nd, 1928, Margaret Jane Masters, aged 72 years.

McKINNON—At Napanee, on Sunday, Sept. 23rd, 1928, Edward McKinnon, aged 36 years, 10 months, 13 days.

IN MEMORIAM.

In sad but loving memory of Vera, dearly loved and only child of Mr. and Mrs. Percy McKeown, who passed away September 27th, 1923, aged 2 years and 5 months.

A bud that the gardener gave us,
A pure and lovely child;
He gave her in our keeping
To cherish undefiled.

But just as it was opening
To the glory of the day,
Down came the heavenly gardener
And took our flower away.

So sadly missed by Mamma and Daddy. 39ap

IN MEMORIAM

In loving memory of Jane Wood, who died Sept. 6th, 1927.

There is someone who misses you sadly,
And finds the time long since you went;
There is someone who thinks of you always,
And tries to be brave and content.

Gone is the face we loved so dear,
Silent the voice we loved to hear;
'Tis sad, but true, we wonder why
The best are always the first to die.

Sadly missed by her Husband and Children. 39a

—The Anniversary Chicken Dinner of the Odessa United Church will be served on Monday, Oct. 1st, from six to eight p.m., and followed by a good entertainment by Kingston talent. Admission, adults 50c., children 35c. 39a

Plowing With Horses.

Get the horses in good condition for the fall ploughing. Nothing better than Molasses Compound Iron Powders. Improved. Always fresh at Hooper's Drug Store.

HOGS WANTED

Cattle, Calves and Lambs Wanted

I will ship on Thursday, Sept. 27th, from Napanee and Newburgh. Hogs must be at Newburgh by 10.30 a.m. Will pay highest market price for hogs weighing from 175 lbs. to 225 lbs. 5c. off for sows. Good Veal Calves according to quality. Light, young, inferior calves positively not taken at any price. Have hogs in by 12.30 o'clock.

C. W. HAMBLY.
JOS. RAMSAY.

Cattle, Hogs, Calves and Lambs Wanted

Will ship Hogs, Calves and Cattle, from Napanee, Moscow and Newburgh, on Saturday, Sept. 29th, and will pay highest market price for all live stock.

C. I. RUSSELL.
Phone 412, Napanee.
J. E. HARRISON.
Phone Newburgh, 2.
'Phone 238 before selling.

GIBBARD'S

HOME FURNISHERS

$103.50
Five-Piece Bedroom Suite
Week-end Special

Built of kiln-dried Birchwood, in antique finish as well, this suite is trimmed with a two-toned finish which makes it a very rich looking suite. Has turned legs and standards. Dresser and Vanity have well-shaped mirror frames containing a large plate mirror. Suite consists of Dresser, Chiffonier, Vanity Table, Bench and Bed. Regular value, $117.00 — Week-end Special $103.50.

See our stock of Barrymore Rugs

Give Furniture for Christmas It's Practical

VANITY

One only left, odd Vanity, Birchwood, antique finish. Has large centre plate mirror, three drawers on each side of mirror. Regular $50.00, Clearance Price, $41.25.

Service - Quality - Satisfaction

PHONE 359 PHONE 359

McIntosh Bros.

Where you get Real Value for Your Money

Boy's Bloomer Pants, Serge or Tweed, from $1.00 up

Boy's Navy Serge Shorts, sizes 22 to 28, all one price, 98c pair

Boys' Sweaters and Sweater Coats, all sizes and styles, prices to suit all.

Visit Our China Department Bargains Galore

Men's Overalls, blue or black, A 1 quality, our price, $1.95 garment. Smocks to match, all sizes, ea. $1.95

Men's Windbreakers, Extra Special, $2.50 each.

Kiddies' Coats, Blanket Cloth, extra special $3.75

P. & G. Laundry Soap, 25 bars for $1.00

When you are thinking about thta new Dinner Set, come in and see the largest and most varied assortment in town. We have them from $15.00 up.

THE THRIFTY HOUSEWIFE SHOPS AT

McIntosh Bros.

WHERE YOU GET NO OLD STOCK

Doxsee & Co

PRESENTING AUTUMN MODES IN MILLINERY

An excellent assortment of attractive Autumn Hats, in Felts, Velours, Satin, Plush, Panne Velvet, and Fancy Fabrics.

The most striking innovation is the combination of any two of these materials, or of either with Velvet, Satin or Ribbon. Mostly individual styles.

In addition to our own designs, very few and successful feature of a trade will be seen in models here. We feature large head sizes.

Prices moderate.

Misses and Children's Hats. Felt, Velvet and Plush, drooping, brims curved off the face, including the popular Rosina Beret in Green, Sand, Black, Blue, Brown and Red.

See Dress and Corsage Flowers
New Silk Hosiery
New Belts in Leather
Hosiery
Corsettes, Corsets and Brassiere a Specialty

The Leading Millinery House

AT RICHMOND'S

Quaker Flour . $4.10
Mother's Flour, in Gingham, $4.10
Ivory Flour . $3.90

FEEDS

Bran—Shorts—Victor's Vim Whole Wheat

Binding Twine
Get our prices before you buy

Sugar by Cwt.
New White Honey, 10 lbs. for $1.00
Send your Order

RICHMOND'S STORE
ROBLIN

APEX

Electrophonic
10 Inch Double Sided Phonograph Records

65c

Why Pay More?

Ramona

Waltz Record No. 8745 Song Records No. 26104 and 8767
Guitar Record No. 8757 Violin Duet Record No. 26110

Mr. Hoover and Mr. Smith

A comedy duet sung by THE HAPPINESS BOYS on Apex record No. 8819

That's My Weakness Now

Fox Trot Record No. 8809 Song Record No. 8808

My Angel

Theme Song of the Motion Picture "Street Angel"
Fox Trot Record No. 8813 Song Record No. 8822

Ready For The River

Fox Trot Record No. 8805

Get Out and Get Under the Moon

Fox Trot Record No. 8778 Song Record No. 8777

Two Lips

Fox Trot Record No. 8805

O. DILLENBECK

The Sun Record Co., Toronto, Ont. Dealers Everywhere

"Beaver Ads. Pay Best;
Try One and See!

OBITUARY

Michael Anthony Barrett.

The sad and sudden death on Sept. 15th, 1928, of Michael Anthony Barrett, of Centreville, cast a deep gloom over the vicinity. He was the only son of the late Thomas Barrett and Mrs. Barrett. He was twenty-one years of age and his mother's sole companion on the farm. His father predeceased him nine years ago. He leaves to mourn his loss his sorrowing mother and two sisters, Anastasia and Mary Margaret.

His funeral, which was well attended, took place on Sept. 17th, to the R. C. Church, Centreville, where the Rev. Fr. Mea sang his requiem mass, after which his remains were placed in the family plot. His pall bearers were Percy Doyle, James Brady, John Burns, John Kennelly, James Ingoldsby and Peter Perry.

Your boy or girl really needs a good Fountain Pen, especially if attending Collegiate. At Wallace's you will find a most complete assortment of Waterman's and Parker's. For school use we recommend the $2.75 pens, which will give years of faithful service. Wallace's, agents for Waterman's, Parker's, and Sheaffer Pens.

Parke's Catsup Flavor at Hooper's.

ONTARIO ARCHIVES
TORONTO

ONTARIO ARCHIVES
TORONTO

FARMER'S WIFE GETS STRENGTH

By Taking Lydia E. Pinkham's Vegetable Compound

Wilton, Ont.—"I am taking Lydia E. Pinkham's Vegetable Compound through the change of Life. It helps me and I cannot praise it too highly. I was troubled with heat flashes and my limbs were heavy so I could hardly walk to do my farm work. I saw in the newspapers your ad about the Vegetable Compound and thought to give it a trial. The first bottle gave me relief and I have told others what it does for me. I am willing for you to use my letter if you choose."—Mrs. D. B. Peters, Wilton, Ontario.

Ask Your Neighbor

HOOKING A SHARK

A Vivid Pen-Picture of the World's Most Exciting Sport.

"Have you ever caught a shark? As a sport, this occupation has only one drawback. All other forms of fishing seem tame for ever afterwards! says Answers.

The writer one did a little shark angling on board a liner bound from Australia to England. Owing to engine trouble, the ship had to heave-to for a few hours in the Northern Indian Ocean, and a few fishing enthusiasts procured a meat-hook and a large piece of pork from the butcher-shop, and, having attached these to a useful length of stout rope, threw the "bait" over the side.

There was a certain amount of derision among the sceptics, who passed scathing remarks on the doubtful value of teaching pork to swim, but the sarcasm stopped abruptly when someone shouted and pointed to the bait, which could be seen dimly under the wooden float.

There, sure enough, a long, shadowy form was circling round the bait. Would it be tempted by the meal prepared for it? We saw it make a vicious grab at the pork—and then swim blithely away, the easily earned meal in its jaws.

Well, better luck next time! We pulled in the empty meat-hook, refaited it with a fresh supply of pork, and dropped it over again. Twenty barren minutes ticked by. Then, again, a dark, shadowy form slid into view. It came along with a stealthy swirl, slowed up, viewed with careful deliberation the delectable morsel. Then suddenly it made up its mind. With a rush, it snapped up the dangling pork and made away.

It nearly made away, too, with the man who was holding the line. There was a terrific jerk, and he was jolted hard up against the rails. But a dozen hands were thrust forward to his aid, and the shark, for all its lashing, had no chance. It was lifted clear of the water and hauled up the ship's side amid a babel of excited voices.

Our "capture" measured six feet four inches, and was too heavy for a couple of men to lift. Its stomach contained a large octopus as well as our piece of pork.

Its most remarkable feature was the mouth. It held no less than four rows of teeth, each edged like a saw, in each jaw, the teeth so placed that, when one tooth wore out, or fell out, the one behind could heave up and take its place. All the teeth lay at an angle of about fifteen degrees, which allowed for no escape once its victim was secured inside the jaws.

Zam-Buk

ITS ROMANTIC STORY

A World Search for Rare Medicinal Herbs.

It is not commonly known that countries so far apart as China and Spain, Japan and England, and Tasmania and France have to be searched for the species of herbs used in the manufacture of that world famed healing balm ZAM-BUK. These herbs are many of them rare and costly. They need to be culled just at the right season when their juices and medicinal contents are at their very best.

Gathering medicinal herbs in Tasmania

Zam-buk is the true successor of the herbal healing balms of Ancient Rome; with this important advantage Zam-buk, in addition to its rare herbal composition, has tasteful scientific medical knowledge and manufacturing skill to bring it to a point of perfection, probably never equalled in the art of healing.

The different medicinal qualities in Zam-buk are beautifully balanced. *"Healing"* is the *antiseptic*, the *soothing* with the *germicidal*; it is penetrative yet not too stimulating, and has just the right laxity for use on superficial swellings, sprains and pains.

This Zam-buk is a useful, reliable, and highly-concentrated, medicinal dressing always ready to instantly soothe pain, swiftly allay swelling and inflammation, expel deep-seated disease, and grow new healthy skin. Moreover, users of Zam-buk have perfect confidence which alone comes from the knowledge that it is a refined herbal preparation and not an artificial ointment composed of port-clogging fats and crude drugs.

Zam-buk is invaluable in all itching, inflamed, and diseased conditions of the skin, whilst its swift antiseptic healing makes it the best first-aid dressing for burns, scalds, cuts, etc. It is also the soothing remedy for piles. Of dealers everywhere 50c the box; 3 for $1.25, or Zam-buk Co., Dupont St., Toronto.

CANADA'S PRAIRIES.

Creation of Shelterbelts on Farms Followed by Gardens.

There are few districts in Canada where finer vegetables can be grown than in the prairie provinces provided the garden is well protected from the strong winds, says the Canadian Government publication Natural Resources, which goes on: The same thing applies to small fruits such as currants and raspberries where proper cultural methods are employed. The growing of tree fruits is, however, a much more recent development. While it is not expected that apples and plums will for many years be raised in commercial quantities on the prairies there is enough evidence to demonstrate quite conclusively, that in most of the settled sections it is quite possible for a farmer to raise sufficient fruit for home requirements.

As a result of the tree planting campaign which has been carried on since 1901 thousands of prairie farms are now completely protected by well established shelter belts. It is interesting to note the effect of these shelterbelts in respect to the general development of farm horticulture. Without protection it is practically impossible to get good results under prairie conditions with vegetables and other garden crops. Twenty-five years ago one could drive for miles through the farming districts and seldom see a good farm garden; in fact the majority of farmers made but little attempt to grow many vegetables other than a few potatoes, and only a few planted small fruits such as currants and raspberries. The growing of apples and plums was practically unheard of and was generally considered to be an impossibility. However, the advent of the shelterbelt has gradually worked a great change in these conditions. Last season an inspection of approximately 7,600 farms on which shelterbelts had been established showed that 6,800 had good vegetable gardens, 2,700 were growing small fruits and about 600 were experimenting with either apples or plums or both.

The late A. P. Stevenson, of Morden, Man., undoubtedly did more than any other private experimenter in demonstrating the possibility of growing tree fruits in Manitoba. He propagated and sold large numbers of young trees of varieties which as found hardy, mostly of Russian origin, and of recent years reports of planters ripening standard apples have been received from widely separated points in the three prairie provinces.

On the Dominion Government's nursery station at Indian Head, apples and plums originating from the Stevenson nursery were planted nearly twenty years ago and additions made from time to time. Reasonable crops of fruit have been securely quite regularly.

CANNOT FULFIL CONDITION.

Will of English Lady Is Taken to Court.

The Chancery Division was crowded recently with people interested in anti-vivisection, says a London despatch, when Mr. Justice Romer was asked to determine the construction of the will of Mrs. Sarah Martha Grove-Grady.

Mr. Grant, K.C., for the trustees of the will, stated that Mrs. Grove-Grady died worth about £600,000, and that the R.S.P.S.A. had declined a bequest of £10,000 because they felt that they could not fulfil a condition imposed.

This was that the chairman, members of committees and secretaries should be anti-vivisectionalists, and opposed to all sports involving the pursuit or death of any stag, deer, fox, hare, rabbit, bird, fish or other animal.

The most interesting question, said Mr. Grant, was in connection with a bequest of £200,000 to found a Beaumont Benevolent Society (Mrs Grove-Grady was the daughter of Mr J. Beaumont, of Huddersfield). A committee of anti-vivisectionists was to be formed to buy land for a sanctuary for wild birds and animals.

Mr. Green, K.C., for the heir-at-law, contended it was not a good charitable bequest. No committee could be found to comply with the conditions.

Mr. Justice Romer: If anybody had as a boy chased and killed butterflies, he would be ineligible. It might be possible to find one who had not—an Eskimo for instance.

Mr. Greene: He would probably be disqualified for killing polar bears. (Laughter.)

All animals, birds and insects added Mr. Greene, were to be protected. This would include wasps, beetles, slugs, mosquitoes and other pests.

The hearing was adjourned.

The Largest Liner.

A new passenger liner, which when completed, will be the world's biggest ship, has just been ordered by the White Star Line.

The White Star has always favored the big ship. The Britannic, which was one of their vessels, was said to be the largest liner in the world when it was completed in 1916. It was pressed into war service as a hospital ship, and sunk in the same year.

At present, the Majestic, also a White Star liner, is the largest vessel in the world. It is 915 feet long with a tonnage of 56,551. The Leviathan, the American liner, claims to be 59,957 tons, but different methods of measurement are adopted in the two countries. By British standards, the Leviathan would be 54,243 tons. Her length is 907 feet.

It is expected that the new liner will be about 1,000 feet long, with a tonnage of 60,000. It is being built by Messrs. Harland & Wolff, Ltd., the famous Belfast shipbuilders.

Owns London Mail.

Lord Rothermere owns the London Daily Mail, which has a circulation exceeding 1,930,000.

"Was Maude in a bright red frock at the dance?"

"Some of her, darling; some of her."

"You are interested in education?"

"Somewhat."

"Will you give our stadium a college?"

ERNESTTOWN FALL FAIR

September 27th and 28th

SPECIAL PRIZES

Carlton D. Bell, of the Dr. Bell Wonder Medicine Co., Proprietors of Dr. Bell's Veterinary, Household and Toilet Preparations, located in Kingston—1st $6.00, 2nd $4.00, for the best Single Turnout driven by a lady; driving to be considered.

McFarland's Garage, Napanee, $5.00—For the best Driving Horse, driven by a lady.

Dr. Smith, V.S., Napanee, $2.00—For the best 3-year-old Draught Colt.

J. L. Boyes & Son, Merchants, Napanee, a $5.00 Sweater Coat or a $4.00 Hat—For the best Single Turnout once around the track; style, speed and general turnout to be considered.

Pappas Bros., Kingston, a $3.00 Pipe and Case—For the best Carriage Mare and Foal.

The Lion Clothing House, Kingston, $5.00 in merchandise—For the best 3-year-old Carriage Colt.

Abernethy's, Shoe Merchants, Kingston, $2.00 in value—For the best General Purpose Foal.

H. J. McNeely, Odessa, $3.00—For the fastest Team once around the track, driven by a lady.

Royal Bank, Odessa, $3.00—For the best Draft Team, in harness.

H. B. Card, Dodge Cars, Clarence St. Garage, Kingston, 5 gallons Gas and 1 gallon Oil—For the best Standard Bred Yearling Colt.

Gordon MacKay, fancy Sweater Coat, value $6.50—For the best Carriage Team.

Joe. Abramsky & Sons, Kingston, a Smoker, value $2.75—For the Fastest Walking Team.

John Lemmon; Ernesttown, 1st $5.00, 2nd $3.00, 3rd $2.00—For the best Foal sired by Hopewell Monquith.

G. H. Switzer, Napanee, a Halter, value $1.50—For the best Roadster Foal.

E. J. E. Mabee, Odessa, 1st $5.00; Dr. G. C. Lindsay, Odessa, 2nd $3.00, and 3rd $2.00—For the best Saddle Horse, first day.

Smith Bros., Kingston, a Jack Knife, value $1.75, 1st prize; Barnet Lippman, a pair of Cuff Links, value 75c., 2nd prize—For Boys under 14 years, foot race of one hundred yards. First day.

Chown & Co., Kingston, Baseball Mitts—For Boys under 16, once around the track. First day.

For the best Herd of Milking Cattle, consisting of three females and one male. 1st $5.00, 2nd $3.00, 3rd $2.00.

W. B. Dalton, Wholesale, Kingston, a Carving Set, value $5.00—For the best selection of Hogs.

For the best Pen of Sheep, consisting of Aged Ewe, Yearling Ewe, Ewe Lamb, and Ram Lamb. 1st $5.00, 2nd $3.00, 3rd $2.00.

Dr. Ming, M.L.A., Napanee, $5.00—For the best pair Ewe Lambs.

Simmons Bros., Hardware, Kingston, a Dual Mop, value $1.25—For the best pair Pekin Ducks.

Queen's Hotel, Kingston, $2.00—For the best pair White Wyandotte Chickens.

Stevenson & Hunter, Hardware, Kingston, $1.75 in value—For the best pair of Geese.

A. Smith, Garage, Napanee, a Flash Light, value $1.75—For the best White Leghorn Cockerel.

J. L. Swift, Merchant, Odessa, $5.00—For the best pair of Live Rock Pullets, to become the property of the donor.

W. J. Burnett, Miller, Odessa, $5.00—For the best Rock Cockerel and two Pullets, to become the property of the donor, and be delivered show night.

Emmons Bros., Odessa, $3.00—For the best dressed pair of Fowl, to become the property of the donor, and to be delivered show night.

John M. Munro, M.D., Odessa, $5.00—For the best pair of Ducks, to become the property of the donor, and be delivered show night.

I. H. Burley, Garage, Odessa, 5 gallons Gas and 1 gallon Oil—For the best pair Barred Rocks.

F. L. Hoover, Service Station, Odessa, 5 gallons best Gasoline and 1 gallon Red Indian Motor Oil—For the best pair White Leghorn Pullets, to become the property of the donor.

W. B. Dalton, Service Station, Odessa, 5 gallons Gas and 1 gallon best Red Indian Oil—For the best pair Black Minorca Pullets, to become the property of the donor.

J. Wilson's Clothing Store, Napanee, $2.00—For the best bushel of Oats.

W. Went & Son, Napanee, $3.00 in goods—For the best bushel of Spring Wheat.

E. O. Unger, Napanee, $1.00—For the best peck of Beans.

Wallace's Drug Store, Napanee, a No. 2 Brownie Camera—For the best bushel of Barley.

F. W. Cunningham, Odessa, $5.00—For the best 5 lbs. Butter in prints, to become the property of the donor, and be delivered show night.

Boyle & Son's Hardware, Napanee, ½ gallon Lowe's Paint—For the best 2 lbs. Butter in prints.

F. L. Hoover, Drug Store, Napanee, $3.00—For the best five sections of Honey.

W. P. Sharp, Odessa, $5.00—For the best 5-lb. roll of Butter, to become the property of the donor, and be delivered show night.

Graham's Garage, Napanee, $5.00—For the best bushel Potatoes, to become the property of the donor.

Dean H. Babcock, Odessa, $3.00—For the best bushel Snow Apples, to become the property of the donor, and be delivered show night.

R. A. Hamm, Odessa, $3.00—For the best bushel Talman Sweet Apples, to become the property of the donor, and be delivered show night.

Melville Lee, Barber, Odessa, $3.00—For the best bushel of Snow Apples, to become the property of the donor, and be delivered show night.

W. S. Holmes, Odessa, $2.50—For the best ½ bushel Snow Apples, to become the property of the donor, and be delivered show night.

Robertson's, Grocers, Kingston, 5 lbs. Tea—For the best six Talman Sweet Apples.

Crawford's Grocery, Kingston, 2 lbs. Orange Pekoe Tea, value $1.60—For the best bushel of Red Potatoes.

Rees Bros., Kingston, 5 lbs. Chocolates, value $2.00—For the best three heads of Celery.

Smeathers' Bakery, Odessa, twelve Bread Tickets—For the best two Citrons.

W. P. Peters Seed Co., Ltd., Kingston, 98 lbs. Snowdrift Flour—For the best Loaf of Bread, made from Snowdrift Flour.

McIntosh Bros., Napanee, a Clock, value $2.50—For the best Nut Loaf.

Templeton & Son, Napanee, The Beaver for 1 year—For the best Sponge Cake.

I. G. Mayhew, Jeweller, Napanee, half dozen Coffee Spoons—For the best Lemon Pie.

E. J. Pollard, Napanee, The Express for 1 year—For the best half dozen Buns.

A. S. Kimmerly, Grocer, Napanee, 25 lbs. Flour—For the best half dozen Buns made from Five Roses Flour.

Haines' Shoe Store, Napanee, Suitcase—For the best Loaf of Bread.

W. H. Grass, Napanee, 50 lbs. Flour—For the best Loaf of Bread made from Royal Household Flour, to become the property of the donor.

Weise Bros., Boots and Shoes, Napanee, a Suitcase, value $2.00—For the best Loaf of Bread.

L. T. Best, Druggist, Kingston, $2.00 in value—For the best Apple Pie.

Campbell Bros., Kingston, $1.00 in value—For the best half dozen Homemade Fried Cake.

D. A. Shaw, Ltd., Kingston—An Umbrella, or goods to the value of $4.50—For the best variety of Pickles.

Gibson's Retail Store, Napanee, a Sewing Basket, value $2.25—For the best Dark Layer Cake.

W. N. Linton & Co., Merchants, Kingston, a Pair of Linen Damask Huck Towels, value $2.00—For the best Lady's Hand-made Camisole.

Jos. Abramsky & Sons, Kingston, a Wicker Work Basket, value $6.50—For the best collection of Fancy Work.

Jos. Abramsky & Sons, Kingston, a Buffet Mirror with Pictures, value $5.00—For the best Child's Knitted Suit.

Mackey Bread Co., $2.00 worth of Bread Tickets—For the best pair of Homemade Mitts.

Herrington, Warner & Grange, Barristers, Napanee, $5.00—For the best Rex Begonia.

D. O. Frink, $5.00—For the best Decorated Car.

J. S. Kilgannon, $5.00—For the most ancient or poorest outfit, to parade from Track to Drill shed and back.

The above specials open to members only.

No animal or article can take more than one first or one special prize.

Beaver Ads. Bring Results

Try One and See.

LARGEST AND FINEST OIL TANKERS SAIL UNDER CANADIAN ENSIGN

ABOVE—The "C. O. Stillman" world's largest Tanker. BELOW—The "Calgarolite" most modern of Tank ships.

With the launching in England on September 14th of the motor tank ship "Calgarolite," Canadian interests which already own and operate the world's largest tank ship, claim also the most modern and efficient of tankers, and a Canadian tanker fleet wins further eminence as one of the major oil fleets of the world.

The "Calgarolite" slipped from the ways at Haverton Hill-on-Tees with Miss Eleanor Ross, daughter of Victor Ross, Vice-President of Imperial Oil Limited, acting as sponsor. The "Calgarolite" is a 15,600 ton vessel with an indicated horsepower of 6,500, which makes her one of the most powerful and fastest tankers of her size. She is guaranteed a service speed of 12 knots. She is 540 feet long with a 76-foot beam and moulded depth of 38 feet 9 inches. Her modern equipment will permit loading and unloading of 120,000 barrels of oil in twenty-four hours, and so she will be almost continuously in transit, serving much as an "oil ferry" between Talara in Peru, Cartagena in Colombia, and Montreal and Halifax. She will establish new figures for economical transport of petroleum.

Replace Torpedoed Ships

The "Calgarolite" is the last of three large modern sea-going tankers and one lake tanker which were laid down some time ago in British shipyards for Imperial Oil. Preceding her in launching were the "Windsolite" for lake service, and the "Victolite" and "Vancolite." The flagship of the fleet in which she will serve is the world's largest tanker, the "C. O. Stillman." The three sea-going ships just built in the British yards replace three Imperial vessels which went to the bottom at the hands of the enemy while transporting petroleum for the allied cause. They were the "Luz Blanca," the "Retlaw" and the "Palacine."

Unload in Twenty-four Hours

The motor driven tanker of today is a highly specialized vessel which is designed to move a great volume of petroleum at maximum speed and with minimum delay at loading and unloading ports. A few years ago three days was considered a quick "turnaround" for a tanker. Today, with modern pumping equipment, a tank ship turns around in twenty-four hours. That is to say, twenty-four hours after she arrives in port she has taken on or discharged her cargo and is again at sea. Consequently the modern tanker is moving practically all the time and, more than any other type of ship, is the actual home of her crew. To compensate for the more continuous service, the crew is accommodated in a style that would turn the average tar green with envy. Nothing is overlooked to provide complete comfort and the sailors enjoy quarters and cuisine that compare favorably with passenger accommodation on many liners.

The Imperial Oil fleet now comprises nine large ocean-going motor tank ships: the "C. O. Stillman" of 22,715 tons, the "Victolite," "Vancolite," "Calgarolite," "Montrolite" and "Canadalite" of 15,600 tons; the "Ontariolite" and the "Regina-lite" of 12,000 tons, and the "Trontolite," formerly a steam turbine vessel, which was converted into a motor ship, with a tonnage of 9,159. The combined motor tank ships carry 1,016,000 barrels of oil, which they load and discharge in an average port time of twenty-four hours. It is estimated that these ships carry for about 75 per cent. cheaper than steamships of corresponding size.

Large Lake Fleet

In addition to the seven tankers, Imperial Oil is operating six tank size steam driven ships on the Great Lakes. These move refined products from Halifax to various ports in the Great Lakes and up Fort William, serving the Halifax, Montreal and Sarnia refineries. Most of these vessels tie up during the winter but in the summer it is a rare thing for one of them to have more than eight or ten hours in port. On the Pacific Coast the SS "Imperial" and two other steam vessels transport petroleum products for the company, and there is also the small motor ship, the "Marvolite," with a capacity of about 1,000 barrels. The combined capacity of the entire Imperial fleet is approximately 1,000,000 barrels; sufficient to fill half more than 5,000 tank cars, making a train 56 miles long.

The modern ocean-going tank ship contrasts interestingly with the shallow draft river boats which are used by the Imperial interests on the Mackalenzie River in Canada, and which resemble in appearance the old stern wheelers Mark Twain once piloted on the Mississippi.

CHRYSLER

Plymouth

$850

AND UPWARDS
f. o. b. Windsor, Ont.

Plymouth 2-Door Sedan, $875

GIVING THE AUTOMOBILE DOLLAR *NEW VALUE*

Thousands of buyers, measuring what others offer at or near this price, find this newest Chrysler product giving far more dollar-for-dollar value in full size, in style and in every phase of performance, than any of the few other cars in the lowest-priced group.

For no other than the Chrysler-Plymouth gives for style the new chromium-plated slender-profile radiator, the new type fenders, the pleasing new arched-window silhouette. No other gives for comfort and elegance, such full-size, roomy, luxuriously upholstered and finely fitted bodies.

No other gives for performance true high compression through the "Silver-Dome" high-compression engine using any fuel; and for safety, the surety and ease of light-action, internal-expanding hydraulic four-wheel brakes with squeakless moulded brake linings.

No other assures the sturdy dependability and long life with freedom from trouble which Chrysler Engineering Standards into each and every Chrysler.

And these are only a few of the features unique to Plymouth which are convincing thousands upon thousands that the Plymouth is the standard whereby to judge values in the lowest-priced field—that anything less than the Plymouth gives less than your dollar's worth.

Coupe	$850
Roadster	850
(with rumble seat)	
Touring	870
2-Door Sedan	875
De Luxe Coupe	910
(with rumble seat)	
4-Door Sedan	915

All prices f. o. b. Windsor, Ontario, including standard factory equipment (freight and taxes extra).

R. H. PAUL . NAPANEE

BARBER SHOP
CAMPBELL HOUSE
New Prices.—
Hair Cut, 35c.
Shave, 15c.
Razors Honed, 35c.
No apprentice work. A call solicited.
42tf L. A. SCOTT & SON.

Angry Customer—"Those shoes you sold me haven't any tongues."

Shop Assistant (affably) — "Well, sir, you said you liked to dress as quietly as possible."

"The sort of husband she wants is a strong, forceful, silent man — a ruler, in fact."

"That's right—somebody to show her where to draw the line."

Dry Wood
Blocks and Slabs in any desired lengths.
Office, Opposite Post Office, Napanee
Phone 356J
WILFRED S. WILSON
COAL AND WOOD

ONTARIO ARCHIVES
TORONTO

ONTARIO ARCHIVES
TORONTO

ANOTHER MESSAGE TO THE MAN WHO DOES NOT OWN A CAR

"If I'd known how easy it was I'd have owned a car long ago"

THE man or woman who would not *like* to own a car is rarely met.

Yet large numbers of people are going without cars simply because they do not realize how very easy car-ownership really is.

There is no need to wait till you have the price of a new car. A good used car offers you just as much comfort, just as much convenience, just as quick and satisfying transportation and at far less cost; because the original owner has stood the first depreciation.

Come in and look over our fine selection of GOOD used cars, remembering that you can buy here with every confidence of satisfaction. The buyer of a used car receives the same consideration here as the buyer of a new car. His goodwill is just as valuable to us. His satisfaction is of just as great interest.

See the Cars . . check up their prices . . figure their low cost-per-mile of transportation. Then you'll say, with scores of delighted used-car owners, "If I'd known how easy it was, I'd have owned a car long ago." UC-23-9-28C

The G.M.A.C. Plan affords the most convenient and economical way of buying out of income.

C. A. WISEMAN
NAPANEE, ONTARIO

CHEVROLET

AUTHORIZED CHEVROLET DEALER

CAUTION

HAVE nothing to do with "get-rich-quick" salesmen—they will try to hurry you into a decision you will regret. A sound investment is never in a hurry.

Meanwhile, the Savings Department of this Bank is a safe and profitable place for your money.

The Royal Bank of Canada

Napanee Branch - - W. J. Wiggins, Manager
Enterprise Branch - - V. D. Olliver, Manager

Re-roof this Year with RIB-ROLL

the Permanent Roofing for Barns, Houses, Sheds

Low in initial cost...comes in big strips—easy and quick to lay...permanent...leak-proof...handsome in appearance. Prevents fire...increases value of property. Made of famous "Apollo-Standard" galvanized sheet, lifetime of goof for free estimate. Write to:

Eastern Steel Products Limited
PRESTON, ONT.
Successors to Metal Shingle and Siding Co. Ltd.

WISE AND OTHERWISE

A lazy laborer who frequently stayed away from his work, was told by his employer to produce a doctor's certificate the next time he was absent.

The laborer once again stayed away and went to the local doctor in order to get a certificate. But the doctor knew his man, and drew a line through the word "ailment" with his fountain pen.

"What's this?" asked the employer some time later. "No ailment?"

The laborer was startled, but only for a second.

"Man," he said solemnly, "dae ye no see I've had a wee stroke?"

An Oil of Merit. — Dr. Thomas' Eclectric Oil is not a jumble of medicinal substances thrown together and pushed by advertising, but the result of the careful investigation of the healing qualities of certain oils as applied to the human body. It is a rare combination and it won and kept public favor from the first. A trial of it will carry conviction to any who doubt its power to repair and heal.

A pupil was having trouble with punctuation, and was being called down by the teacher.

"Never mind, sonny," said the visiting school board president, consolingly, "it's foolish to bother about commas. They don't amount to much, anyway."

"Don't they?" replied the teacher, turning to the president. Then calling to one of the pupils, she ordered the boy to write on the board this sentence: "The president of the board says the teacher is a fool."

"Now," she continued, "put a comma after 'board' and another after 'teacher'."

Ready-made Medicine. — You need no physician for ordinary ills when you have at hand a bottle of Dr. Thomas' Eclectric Oil. For coughs, colds, sore throat, bronchial troubles, it is invaluable; for scalds, burns, bruises, sprains it is unsurpassed; while for cuts, sores and the like it is an unquestionable healer. It needs no testimonial other than the use, and that will satisfy anyone as to its effectiveness.

They were watching the cars of the scenic railway go hurtling round the circular track at the local summer fair.

"Mike," said the first Irishman, "Oi would like a go on that, begorra Oi would!"

But his friend was not so keen.

"Sure, Pat, don't ye go on that," he returned. "I saw Flannigan on it yesterday, and he had two-shillings' worth o' rides, and in the end he got off at the very place he got on at.

"So I said, 'Flanagan, you've spent all that money, but where have you been?'"

Many mothers can testify to the virtue of Mother Graves' Worm Exterminator, because they know from experience how useful it is.

Sweet Young Thing (arriving half an hour late)—"Oh, Jack, I'm so sorry to have kept you waiting. How long have you been here?"

"Oh, that's all right. I arrived—"

"Oh, you brute, and you promised to—"

"Oh, you bruta, and you promised to meet me at eight!"

No need to suffer with corns, or to run the risk of paring them. Remove them surely and painlessly with Holloway's Corn Remover.

A motor car passed along Knightsbridge, London, the other day, carrying a cinema operator, who was taking scenes of the traffic in general. The conductor of an omnibus standing on his platform was unmistakably included in the film, and received the congratulations of a passing driver.

"It's no good, Ernest," shouted the conductor, "they'll have to take me again. I left all my sex-appeal at home."

The indications of worms are restlessness, grinding of the teeth, picking of the nose, extreme peevishness, often convulsions. Under these conditions one of the best remedies that can be got is Miller's Worm Powders. They will attack the worms as soon as administered, and they pass away in the evacuations. The little sufferer will be immediately cured and a return of the attack will not be likely.

May—"If you could have two wishes, what would they be?"

Bella—"Well, I'd wish for a husband."

"That's one."

"And then I'd save the other until I saw how he turned out."

Strangled With Asthma is the only expression that seems to convey what is endured from an attack of this trouble. The relief from Dr. J. D. Kellogg's Asthma Remedy is beyond measure. Where all was suffering there comes comfort and rest. Breathing becomes normal and the bronchial tubes completely cleared. This unequalled remedy is worth many times its price to all who use it.

It was the young advocate's first case in court, and he was very nervous.

"My lord," he began, "I appear in this matter—to—to—for—"

"Yes, sir", interrupted the judge, "but it's not your business to err. That's my privilege."

Baby's Own Tablets Always in the Home

Once a mother has used Baby's Own Tablets for her little ones she always keeps a supply on hand, for the first trial convinces her there is nothing to equal them in keeping children well. The Tablets are a mild but thorough laxative which regulates the bowels and sweeten the stomach, thus driving out constipation and indigestion, colds and simple fevers and making teething easier. Concerning them, Mrs. Saluste Pelletier, St. Dumas, Que., writes:—"I have used Baby's Own Tablets for the past ten years and am never without them in the house. They have always been the greatest satisfaction and I can gladly recommend them to all mothers of little ones." The Tablets are sold by medicine dealers or direct by mail at 25 cents a box from The Dr. Williams' Medicine Co., Brockville, Ont.

Revived "Rantanning."

An ancient punishment against a woman "whose tongue ran away from her" was revived recently by the villagers of Quainton, England. The woman had gossiped unkindly. It was said about a girl in the village. The indignant villagers resorted to the old Saxon "rantanning," which consists in gathering about the offending gossip's house and making noise by beating sticks upon tins and cans, buckets and kettles, playing mouth organs, boxing, shouting and singing.

Beau Brummell's Snuff Bill.

Medical men are said to be responsible for a revival of interest in snuff-taking, a practice that monarchs, statesmen, popes, bishops, and many people of high standing used to follow as a religious rite.

The old snuff house in the Haymarket, London, with the sign of the Rasp and Crown, dates back more than 200 years. Ledgers 120 years old show that in the latter half of 1809 Beau Brummell ran up a snuff bill of £14, 13s., 10d.

BRITISH AIR TRAVEL

Night Travelling Between European Capitals Shows Greatest Development.

Compared to the development of aviation in Canada, air transportation in England is still far ahead, according to a bulletin issued by the Imperial Airways, and tells of recent developments which enable the traveller by air to enjoy all the luxuries of modern civilization.

To travel by air, particularly for a short holiday, considerably increases the length of time one is able to spend and on recent holidays all available machines in the Le Touquet service were in use and as many as three journeys to and from the continent in one day were made by several of the largest air liners. It is thought by some that Canadians will soon take advantage of air facilities and justify the inauguration of a service to Muskoka and other natural beauty spots. An official of the Toronto Flying Club told the Toronto Star that many prominent citizens from cities in the United States, such as Detroit, travel to Toronto every week-end by air to enjoy the recreation offered by the Royal Canadian Yacht Club.

The bulletin goes on to tell of the remarkable advance made in night flying. A regular night service of fast air liners is in operation from Berlin to Moscow, bringing this city a matter of twenty-nine hours from the heart of London. The first stage of the journey from London to Berlin is covered in nine hours from Piccadilly. Then follows a halt of seven hours in Berlin. Leaving Berlin at 11 p.m., the Junkers all-metal air liners fly throughout the night, arriving at Moscow in the early afternoon of the following day. An experimental air service from Moscow to Pekin is to be run this summer and it is hoped that next year a regular through night and day service traversing the whole of Europe and Asia will be the accomplished fact.

Yet more instances of the indispensability of the airplane in modern life have come to light with the past few months. For example, a London specialist received an urgent summons to attend a patient lying seriously ill in a private yacht anchored in Cherbourg harbor. An English plane was requisitioned and carried him in record time to his patient's bedside. Another instance was an 1,100-mile dash to Naples by a gentleman called to the bedside of his sister. This latter journey was made in under twenty-four hours, including a night spent in Paris.

A Birmingham schoolmaster recently took a party of his boys to London by air and, for an inclusive charge of nineteen shillings per head, thoroughly explored the sights of London. This is the first recorded case in which a trip of this nature has included so effective an introduction to twentieth century travel methods.

THE HOMELY HERRING.

Big Difference Between Kippers, Bloaters, and Pickled Herrings.

There is a big difference between kippers, bloaters, and red and pickled herrings. A single night's fishing by the fleet of 450 boats in the North Sea brings to port forty million herrings, two millions of which can be treated at the smoke houses behind the quays, says Tit-Bits.

Good bloaters are first washed in salt for twenty-four hours and then hung over a fire of oak logs. British oak gives the best flavor and color.

For kippering, the herrings are split open, the gut and the roe being removed. Washing in brine follows, when the fish are hung over a smouldering fire of oak sawdust and oak chips.

The curing of the "reds," as red herrings are known, is a longer process. Four days in salt brine is the first state, after which two days in the smoke sheds follow.

Pickled herrings are packed in brine and kept there for many months if necessary, or until the Germans and Russians return for fresh supplies. Two hundred thousand crans of pickled fish were sent to the continent last year from Lowestoft alone. But what of the rest of the cargoes landed? Nothing deteriorates so quickly as fresh herrings, except, perhaps, fresh mackerel. The best quality herrings are just over half an inch thick in the back and stand stiff when held between finger and thumb. These are despatched far and wide by special trains and motors, quantities of them being supplied to the Zoological Gardens.

ARE FREE FROM LEPROSY.

Effect of Segregation in the Leading South Sea Islands.

The Cook Islands and Samoa are now, so far as is known, free from leprosy.

This has been made possible by the policy of the New Zealand Government in arranging with the Fijian authorities for the segregation of all lepers at the Makogai leper station, where the patients are receiving most modern medical treatment and nursing care. The Government steamer Hinemoa has just disembarked at Makogai the last of the lepers from New Zealand Pacific Islands territory.

The number of lepers sent by New Zealand to Makogai is 109, including nine from the Dominion, 71 from the Cook group, and 29 from Samoa. A large number of these cases are in the early and curable stages of the disease and most of the patients will probably be returned to their island homes in the course of a few years.

The medical treatment and careful care at Makogai have already resulted in many cases being discharged cured.

These Fish Never Sleep.

The only fish that never sleep are the salmon, pike, and goldfish.

It costs about $600 a year to feed a London Zoo elephant.

"The woman pays and pays and pays!" screamed the feminist orator.

"Good," remarked a weary voice from the rear, "that's three instalments settled."

EASTERN CANADA GARDENING SERVICE

Time to Think of Planting Bulbs

The time has arrived to think of preparing for the Spring garden, and also for a supply of winter blooming flowers. Bulbs are required in this connection, and several importations from Holland will now be available in all seed stores. It is a simple matter to have a brilliant display of tulips, hyacinths, crocuses, and other Spring bloomers, if they are planted in September or early October. When different varieties are chosen, the bloom will be spread over that otherwise barren season of the year, from early Spring until the first of the perennials commence to flower. Most of these bulbs also, especially those of the forcing type, which are usually listed separately in the bulb catalogue, will bloom in the house. They should be planted in pots and kept in a cool, dark place, until the roots are well developed.

Sowing Grass Seed.

Now that the hot weather of Summer is on the wane, it is safe to plant grass seed again. Bare spots in the lawn, if seeded down now, should be completely covered over before snow flies. In handling these, stir up the soil well—it may be necessary to dig it with a spade—rake level, then press the seed in evenly with a roller or pounder. It is hardly worth while to sow Dutch clover at this time, as much of it would probably kill out during the winter. The best time to add clover is in early Spring, when the seed may be broadcast over a late snowfall in April. As the snow melts, the seed will work down into the soil, and the new plants will be showing well above the ground in June. Use plenty of seed, and if the weather turns dry water well with a fine hose. A sprinkling of nitrate of soda, a scant handful to the square yard, just when the grass begins to show through the soil will hasten growth. This should be done preferably just before a shower to prevent burning.

Saving Seeds.

It does not pay to save your own vegetable and flower seeds from a small garden. If one is interested in plant breeding and is willing to take the very great care that is absolutely essential in this work to prevent uncontrolled cross-breeding of varieties, such a practice may make an interesting hobby, but, generally speaking, it is absolutely impractical. One cannot have an abundance of flowers and let the plants go to seed, because as soon as seed starts to form the flowers disappear. If one waits until the flowering season is practically over and then saves the last few blooms for seed, these are usually inferior, and developing from the last blooms will be very late seed. The same is true of vegetables to a certain extent. If you allow the beans to mature, for instance, you shorten the harvesting season. The best corn is produced from the long, extra early cobs, but most amateurs want to eat this and save the later stuff, which, in addition to being injured by frost, produces late corn next year.

VARIETY SHOWER

On Tuesday evening, July 3rd, the friends and neighbours met at the Community Hall, Enterprise, and presented Mr. and Mrs. Milo Jackson with a variety shower. Following is a list of the gifts received:—

Mr. and Mrs. Elmore Jackson, dinner set; Mr. Miles Jackson, and Miss Florence Brown, half dozen silver knives, forks and teaspoons; Mrs. Dorinda Wagar, pair pillows, pair blankets and a quilt; Miss Elsie Wagar, tablecloth; Mr. Wesley Wagar, brass jardiniere; Mr. and Mrs. Sanford Degroff, toilet set; Mr. and Mrs. Edmond Cummings, brown Betty teapot; Kenneth and Helen Cummings, pair pillow slips; Nelson Cummings, salt and pepper shakers; Mr. Truman Jackson, $5.00; Miss Ethel Brown, silver polished bread tray; Mr. Jimmie Pine, cut glass water set; Mr. and Mrs. Andrew Craig, table runner; Mr. and Mrs. Ellington Lockwood and George, table cloth; Mr. and Mrs. Dan Wagar and Madeline, silver berry spoon; Mr. and Mrs. Stanley Wagar, pair pillow slips; Mr. and Mrs. Nathan Wagar, serving fork and mixing bowl; Mr. Fletcher Clancy, cake plate; Mr. and Mrs. Elwood Kellar, aluminum double boiler; Mr. and Mrs. Wellesley Coulter, bon bon dish; Mr. and Mrs. John R. Brown and family, $2.00; Misses Eva and Ila Cronk, agate water pail; Mr. and Mrs. Wagar, bowl; Mr. Norrie Wagar, 50c.; Mr. and Mrs. Eric Jackson, frying pan and pair towels; Mr. and Mrs. Herbert Jackson, china sugar bowl and cream jug; Mr. and Mrs. James Corey, $1.00; Mr. and Mrs. Stanley Jackson, brown Betty teapot; Miss Eileen King, fruit dish; Mr. Wilbert King, brown Betty teapot; Mr. and Mrs. Maurice King, lamp; Mr. and Mrs. Earl Raymond, silver bread tray; Edna Raymond, half dozen cut glass tumblers; Miss Evangeline Kellar, kitchen set; Mr. and Mrs. Harold Milligan, mirror; Mr. P. J. Murphy and son, tea kettle; Mr. and Mrs. B. N. Sparks, brown Betty teapot; Miss Marguerite Wagar, bowl; Mr. Hugh Fingland, soup ladle; Mr. George Pierce, mixe pitcher; Miss Maria Fingland, towel; Mr. Norman Wagar, pair blankets; Mr. Ernest Jackson, granite bath; Mr. Glen Wagar, jell tins; Mr. Garnet Wagar, milk pitcher; Mr. Clifford Milligan, milk pitcher; Mr. and Mrs. Byron Cronk, half dozen clover leaf sauce dishes; Mr. Harold Giles, berry set; Mr. and Mrs. Willie Bush, guest set; Mr. and Mrs. Ross Cousins, cake plate; Mr. Russel Switzer, cake plate; Mr. Maitland Jackson, granite double boiler; Mr. Arthur Campbell, pair towels; Miss Lauretta Cousins, cream piece; Miss Annie Clark, dish holders; Mr. and Mrs. Levi Snider, pair towels; Mr. Maurice Clancy, pickle dish; Miss Delta and Mr. Earle Bell, mixe pan; Mr. and Mrs. Cecil King, rolling pin; Mr. Albert Kellar, bowl; Mr. Willie Fenwick, frying pan; Mr. and Mrs. Vernon Bell, mixe plate and milk pitcher; Miss Alfreda Clancy salt and pepper shakers; Mr. Horace Lucas, fruit dish; Mrs. Ella Wagar, pair tea towels; Mr. and Mrs. Clifford Kellar, half dozen silver teaspoons; Mr. George Allport, milk pitcher; Mr. Claude Jackson, pair tea towels; Mr. Reagan Harten and son, $1.00; Arthur Keech, milk pitcher; Mr. George Fingland, bowl; Mr. Bert Coburn, four bread tins; Mr. and Mrs. Arthur Brown, guest set; Miss Lizzie Clancy, cream jug and sugar bowl; Mr. and Mrs. Floyd Cowdy, salad bowl; Mrs. Alfred Jackson, half dozen half-pallon scalers; Mr. Okel Bowen, brown Betty teapot and cream jug; Mr. Leon Kellar, salt and pepper shakers; Mrs. Susan Jackson, mixing spoon; Mr. Howard Harten, cream pitcher; Mrs. Willie Potter, cream jug; Pearl Brown, salt and pepper shakers; Mrs. C. Brown, bon bon dish; Misses Irene Stella and Rose Mary Kearns, centre piece; Mr. and Mrs. Kenneth Kennedy, $1.00; Mrs. Percy Thompson and Ralph, $1.00; Mr. Warren Wagar, $1.00; Mrs. Isabella Brown, $1.00; Mr. and Mrs. Chester Clark, $1.00; Mr. and Mrs. Edwin Wilson, $1.00; Mr. and Mrs. George Clancy, $1.00; Mr. and Mrs. D. Holland, $1.00; Mr. Vincent Dillon, $1.00; Mr. Allen and Andy Burgess, $1.00; Mr. George Spratt, 50c.; Mr. Ray Campbell, $1.00; Mr. Cecil Kennedy, $1.00; Mr. Edward Kearns, $1.00; Mr. Bill Barrett, $1.00; Mr. and Mrs. Elmore Raymond, $1.00; Mr. and Mrs. Elgin Vannest, $1.00; Mr. and Mrs. Harold Vannest, $1.00; Mr. Alf. Jackson, $2.00; Mr. and Mrs. Herbert Snider, Watertown, N.Y., pair bath towels; Mr. and Mrs. Jim Oderkirk, Rochester, N.Y., two mixing bowls; Mrs. W. H. Nichols, Bowmanville, Ont., lunch cloth; Mr. and Mrs. Walter Snider, Bowmanville, Ont., table cloth and bath towel; Mr. and Mrs. E. J. Hart, Oshawa, Ont., Avondale all wool comforter; Mrs. Elizabeth Varty, Toronto, Ont., pair bath towels; Mr. and Mrs. Watson McAdam, Sacketts Harbour, N.Y., centre piece; Mr. and Mrs. Willis McAdam, Glen Park, N.Y., boudoir cushion and pair tea towels; Mr. and Mrs. Ervin Jackson, Toronto, salad bowl; Mr. and Mrs. Willie Shanhon, Syracuse, N.Y., pair bath towels and gravy ladle; Mr. and Mrs. Bert Lumbly, Brewerton, N.Y., table runner; Mr. and Mrs. Chas. A. Wolfe, Rochester, N. Y., table cloth and set of irons; Miss Laura Wolfe, Rochester, N.Y., set of five pyrex glass baking bowls; Mr. and Mrs. Earl English, Syracuse, N.Y., medicine cabinet; Mr. and Mrs. O. B. Jackson, china tea set.

Mr. and Mrs. Jackson wish to take this opportunity to thank their many friends. 39a

YARKER-COLEBROOK WOMEN'S INSTITUTE

The Yarker-Colebrook Women's Institute held their regular monthly meeting at the home of Mrs. Gerald Rawley, on Wednesday, afternoon, Sept. 19th, with a goodly number of members and visitors present. The President, Mrs. N. Boyce, conducted the meeting. After the usual opening exercises, the minutes of the last meeting were read and adopted and financial statement given. Letters of appreciation were then read, from the sick who had been remembered with fruit or flowers during their illness.

The roll call, which was answered by how to remove stains, gave some really good ideas. Mrs. C. Snyder, Odessa, gave a splendid paper on hospitality. Then we were favored by a piano duet, by Miss Townsend and Miss Hughes.

A list of current events was given by Mrs. Harold Freeman, Mrs. Roy Freeman and Mrs. Hawley. Then another piano duett, which was enjoyed by all.

A vote of thanks was tendered to those who kindly assisted in the programme.

The National Anthem brought a very pleasant meeting to a close, after which delicious refreshments were served by the hostess, assisted by Mrs. D. H. Smith, Mrs. Clark, Mrs. Gilligan, and Mrs. Husband.

The next meeting will be held at the home of Mrs. John Brown, on October 17th.

To Guard the Family Health

The man who cares two pins for the health of his family should immediately investigate the home heating question. He will find WARM AIR the HEALTHY WAY of heating the home, and he will be led to the McClary Sunshine Furnace as the most efficient system of sending the fresh, moist warm air circulating through the house.

It costs much less to install this guaranteed McClary Warm Air System than hot water or steam systems. And it saves a great deal of coal, as the "Ventiblast" Ring ensures that ALL the fuel is made to give ALL its heat. Burns any fuel, too! For health's sake see the famous 310

McClary Sunshine Furnace

A GENERAL STEEL WARES Product

AUTHORIZED DEALER
BOYLE & SON

RE-FLOOR WITH SEAMAN-KENT HARDWOOD FLOORING

Want an Extra Bedroom?

Then why not re-floor that upstair store-room with hardwood?

You can make it wonderfully attractive and comfortable, and it will cost you so little!

Let us show you samples, and give you an estimate based on actual measurements.

ROBT. LIGHT ESTATE
NAPANEE

THE BEST THAT'S MADE IN EVERY GRADE

FACE DISFIGURED FROM ECZEMA

Writes the Nurse who finally tried DDD.

"The disease had eaten her eyebrows away. Her nose and lips had become disfigured. Since the use of D. D. D. her eyebrows are growing. Her nose and face have assumed their natural expression."

Cases can be sent you from your own vicinity. Write for testimonials, or secure a bottle of D. D. D. today. Why suffer itching, torment, another moment? If you don't get relief on the first bottle we will refund without hesitation. $1.00 a bottle. Try D. D. D. Soap, too.

D.D.D.

ONTARIO ARCHIVES
TORONTO

ONTARIO ARCHIVES
TORONTO

DICTATES OF FASHION

Our range of Corrective Shoes is large. We have all the newest shades and styles in Corrective Shoes along with comfort. Carried from A to EEE widths.

Our Bell Shoes are all hand turned soles, light and right up to the minute in Style.

Our Blachford Shoes are all made with the famous fashion-welt soles. Carried from A A A to C in widths.

Our Classic Shoes are all up to the minute, with fittings from A to C, at $5.00 pair.

See our range of French Kid, imported Gloves, in all the new Fall colors.

Haines Shoe House

Largest Dealers in Shoes in this District

The Market Grocery

We invite the public to examine the new Fruit Jar. The Glass Jar that saves the fruit.

Fresh Fruit and Vegetables.

Hawe's Floor Wax.

Liquid Veneer, O-Cedar Oil, Lemon Oil. A full line of Stove Polishes.

Ogilvies Flour, Rolled Oats, Minute Oats and Wheat Hearts.

Pure Spices and X X X Vinegars

The finest Teas and Coffees always in stock.

Send your orders to the Handy Little Store on the Market.

THOMPSON BROS.
QUALITY GROCERS. Phone 154.

McCLARY'S EIGHTY

A real combination Cooking Range and Heater. Cooks your meals and heats your kitchen.

McCLARY'S FURNACETTE

Just what you have been asking for. Burns coal or wood. Actually a small size wood and coal burning Furnace. Encased in a Porcelain Enamel Cabinet. No other made just like it.

BOYLE & SON

Vandervoort's Store News

Month-End Specials

25 pairs Flannelette Blankets, large size, best quality, $2.35 pair.
Ladies' Hose, Silk and Wool, light weight Cashmere, values up to 90c, on sale at 69c per pair
Boys' Sweaters, they come in Pullover and Coat styles, values up to $2.00, clearing at $1.49
Special Values in Sweaters for Girls, also Women.
Bird's Yarn, the best knitting yarn in the trade, special value, $1.20 lb.

Grocery Specials

Have you tried our new Coffee, if not you have missed a treat, best quality, fresh ground, 70c lb.
Quaker Corn Flakes, 3 for 27c—Rolled Oats, 5 lb. for 25c
Recleaned Raisins, 2 lbs 27c —White Honey, 10 lbs. $1.00

VANDERVOORT BROS.
Phone 5 NEWBURGH

ENROL NOW!

Evening Vocational Classes

Napanee Collegiate Institute

Commencing Tuesday evening, October 2nd, and continuing every Tuesday and Thursday until March 31st.

Classes In

Typewriting, English, Bookeeping, Stenography, Drafting, Mathematics, Dressmaking, Business Forms and Correspondence, and others if enrolment is sufficient.

ENROLMENT IN TOWN HALL
FRIDAY, SEPT. 28th & MONDAY, OCT. 1st
7 to 10 P.M.

Fee for 6 months is $2.00, which is refunded if pupil attends 80 per cent. of evenings.

L. S. BEATTIE, Principal

Developing and Printing At Wallace's.

Quick Service—Films left in at 8.30 in evening, ready before 5 o'clock next day.

Excellent Work—All work finished by an expert with over 20 years' experience.

Free Enlargement—With finishing adding up to 75c., (just keep the envelopes your work comes in), you get a free enlargement.

Mail or bring your films to Wallace's Kodak Agents.

Do You Know

That by using our large size Lehigh Valley Pea Coal you can save from $1.50 to $3.00 per ton on your coal bill. This is how: L. V. Pea costs $12.50 per ton. It is especially adapted for use in any Quebec heater instead of Nut Coal. You save $3.00 per ton. L. V. Pea Coal can be used in equal quantities with Stove or Egg Coal in any furnace. You save $1.50 per ton. Give us a half-ton trial order, and we will show you how to use it.

WILFRED S. WILSON,
Office, Centre St., at Railway.
Phone 400 and 3563. 38b

Binder Twine.
Plymouth Twine, at lower prices.
23tf Wilson's Hardware.

Notice.
All accounts due Carscallen & Trumpour must be paid at once, as they are dissolving partnership. 39bp

Ladies' Hand Bags.
Latest styles, made by the best manufacturers, in assorted colors, at Hooper's Drug Store.

Annual Teameeting.
The annual Teameeting of Camden VIII. United Church will be held on Monday evening, October 8th, 1928. Admission 40c. 39a

Educational.
Courses in Shorthand, Typewriting, Bookkeeping, Civil Service and Secretarial Training. Rates moderate. Enter at any time. Information free. Kingston Business College. H. F. Metcalfe, Principal. 34-11tp

Progressive Euchre and Ball
Will be held at the Town Hall, Centreville, on Wednesday evening, October 3rd, under the auspices of St. Anthony's Church. First class music in attendance. Admission 50c. 39a

Coming to Napanee.
Walter McCrayr, writer, lecturer and entertainer, under auspices I. O. D. E., second week in October. Further particulars later. 39a

Hogarth's.
We have received a shipment of the 1929 Wallpapers. Patterns suitable for any room in your home. The $5 bill was claimed by Jack Archer, who held the lucky number, 501. 39a

Hawaiian Music and Tenor Banjo.
Harry Wagner, Toronto, starts his fall class this Thursday. Enrol this week and get special rate on lessons, and also free lessons on instruments bought at Allen's Music Store. 39a

Palmetto Dancing Pavillion
The Palmetto Dancing Pavillion, at Beaver Lake, is now open. Dancing and refreshments every evening from 8.30 to 11 o'clock. Admission, 25c. a couple. Boats and Tents to rent. For further particulars, apply to
CHARLIE O'NEILL,
23tf Erinsville, Ont.

Fowl Supper and Concert.
Under auspices of the Ladies' Aid, at Yarker, on Saturday, Sept. 29th, 1928. Good programme by Rev. Ralph and family, of Verona, and Mrs. Powell, Elocutionist, of Napanee, assisted by Mrs. Reid and Miss Babcock. Anniversary Services on Sunday, Sept. 30th. Admission, concert and supper, 50c. 39a

Grace Church Sunday School.
Next Sunday is Rally Day. Every man, woman, boy and girl whose name is on the roll is earnestly requested to be present for this Fall start off service. All classes assemble in the school room at 10.45. Special programme. The officials are asking for an offering of one hundred dollars for special Sunday School fund.

W. A. Annual Deanery Meeting.
The Lennox and Addington W. A. Annual Deanery meeting will be held (D. V.) at Sandhurst, Parish of Adolphustown, on Tuesday, October 9th. Holy Communion at 10.30 a.m. The Rev. T. Leech, M.A., will be the special preacher. Mrs. C. C. Abbott and Miss VanStrambenze, officers of the Diocesan Board, will address the meeting. All the Clergy in the Deanery are invited. 39b

Napanee Man Hurt by Explosion
Hiram Shannon, Napanee, a farmer, aged 52 years, was taken to the Kingston General Hospital, on Thursday night of last week, suffering from injuries sustained, when dynamite he was using, exploded. It is not known definitely just how the accident happened, but it appears that Mr. Shannon was using the explosive for some purpose and it exploded prematurely, cutting his hand and face, and causing injury to one eye. The farmer's injuries, however, are not considered very dangerous.

Morven W. M. S.
The regular meeting of the W. M. S. was held at the White Church, Morven, on Wednesday afternoon, with a good crowd present. The President opened the meeting by Hymn 123, after which Mrs. Seymour gave a wonderful talk on the life of Moses' mother. Prayer then followed by Mrs. F. Lake. Mrs. W. Withers then sang a solo, which was enjoyed by all. Then reading by Mrs. Winters. Plans were made for the W. M. S. Convention to be held at the Brick Church, Morven, October 10th. Closing Prayer by Mrs. Seymour, Sr.

WEDDING BELLS

Kelly—Tustin

An early autumn wedding of much interest took place at the Church of St. Mary Magdalene at high noon on Monday, September 24th, when Cecilia Kelly, of Napanee, became the bride of George J. Tustin, son of Mrs. James Tustin, Toronto. The Vicar, Rev. R. J. Dumbrille, officiated.

The bride was modishly attired in blue lace and silver, and the bridesmaid, Miss Rita Tustin, of Toronto, wore a charming gown of peach georgette with crystal trimming. The groom was supported by Mr. Fred Carter.

The wedding music was played by Mr. C. Waite, and during the signing of the register Mrs. J. E. Robbins sang "O Perfect Love."

Out of town guests included Mrs. James Tustin, Toronto; Mr. and Mrs. W. H. Acton, Gananoque; Mr. and Mrs. Thos. B. Kelday, Endicott, N.Y.

A reception was held at the bride's home on Piety Hill, and immediately afterwards the happy couple left by car upon a tour of Quebec and the Adirondacks.

Flashlights and Batteries at Hooper's Drug Store.

OBITUARY.

Miss Ethel Vincent.

On Tuesday morning, Sept. 18th, 1928, the news came to Yarker that Miss Ethel Vincent had passed away in the early hours of the morning, in the Hotel Dieu Hospital, Kingston, following an illness of plural pneumonia of two weeks' duration at her parents' home, near Yarker. The particularly sad part of the deceased's death was that Ethel was just in the prime of life, being only twenty-one years of age, and held out hopes that she might overcome the treacherous disease until the very last, when she requested to be taken to the hospital in hopes of getting better, but it was too late and God took her unto himself in a few hours after entering the hospital. Those who knew Ethel best miss her most, being of a kind disposition, willing to help others in time of need, made friends for her who will surely miss her. The deceased lived most of her life in the City of Kingston, moving from there with her parents some few years ago to the farm where they now reside, a few miles east of Yarker. She leaves to mourn her loss her devoted mother and companion, her father, one sister, Mrs. Milligan, of Harrowsmith, and three brothers, Ralph, of Switzerville, and Percy and Harold at home. The funeral was held at her parents' home, on Thursday afternoon at 2 o'clock, conducted by Rev. G. McKenzie, thence to Yarker cemetery for burial.

Walter Neilson Gordanier, B.Sc.

Word was received in Napanee last week of the sudden death on August 25th, 1928, in Electron, Wash., of Walter Neilson Gordanier, B.Sc., only son of the late Ryerson and Mrs. Gordanier, former residents of Morven and Napanee.

The deceased was a graduate in Science of Queen's University, and for over twenty years was Superintendent of the largest Electric Power Plant on the Pacific Coast, located at Electron, Wash. He leaves to mourn his death his wife, who was Grace Greaves, of Kingston, and two little daughters; his mother and two sisters, Mrs. E. L. Brown, of Los Angeles, Cal., and Mrs. Ed. Thomas, of Victoria, B.C. He was a great grandson of the late Dr. Samuel Neilson, an old pioneer and a United Empire Loyalist.

Glass.
We specialize in Glass, single and double thick window glass, Celo-glass for poultry houses; also automobile glass cut to any size.
33tf Wilson's Hardware.

Winter Coming.
Get those broken window glass replaced at once. Pilkington's Crystal Glass, free from flaws and uniform thickness, at Hooper's Drug Store. Also best grade of Putty.

Wallpapers at Hooper's Drug Store.

Seperator Oil, 25c. quart, at Wallace's. Please bring container.

—Victorian Order Nurse, Miss Lillian Lawder, residence Miss McGreer, Bridge street. Telephone 448. tf

—Gretna Ladies' Aid will meet at the home of Mrs. Will Hambly, on Tuesday, October 2nd, at the regular hour.

—Mrs. G. Post brought into our office this week a White Wyandotte's egg, which measured 6¾ in. around and 7½ in. long.

—The regular meeting of the Victorian Order will be held in the Board Room of the Public Library, on Tuesday, October 2nd, at 3 p.m.

—Mr. and Mrs. J. H. Hartwick and family desire to express their thanks to the many friends and neighbors for their kinkness during their recent bereavement. 39a

—The regular monthly meeting of Bethany Ladies' Aid will meet at the home of Mrs. Roy Rombough, on Wednesday afternoon, October 3rd, at the usual hour.

—The Rev. A. Arthur, B.D., of Mount Dennis, Toronto Diocese, will preach (D.V.) at St. Mark's Church, Deseronto, on Sunday evening, Sept. 30th, at 7 p.m. All welcome.

Don't upset the child's delicate stomach with nasty-tasting worm powders. Rexall Worm Syrup is pleasant to take, and will absolutely do the work. 50c. bottle, at Wallace's.

—A Child Welfare Clinic for the pre-school child, is held each Thursday from 2 to 4, in the Sunday School Room of Trinity United Church, under the direction of Victorian Order of Nurses. tf

—Mr. and Mrs. P. Cassan and family wish to thank their friends and neighbors for the kindness shown them during their recent bereavement, and also for the many beautiful floral tributes. 39ap

—Mrs. M. P. Mallory wishes to express her gratitude for the many thoughtful gifts of flowers, fruit, magazines, also letters of cheer received by her during her illness in Kingston General Hospital. 39ap

—To sufferers of rheumatism, gout, sciatica and neuralgia, I am posting, free, a Peal remedy; certain in results, and quick relief. A harmless and drugless mineral remedy. Call or write MRS. W. M. HENDERSON, Napanee, R.R. 1. 39tf

—Messrs. F. P. Smith & Son have taken over the old established Fire Insurance business of Harshaw & Son and D. L. Greene, recently held by A. T. Turnbull, and will conduct the same in future at the office in Harshaw Block, Dundas St. 20tf

—The October meeting of Napanee Junior Women's Institute will be held on Wednesday, October 3rd, at 2.30 p.m., in the Agricultural Room. Miss Helen Grange will speak on Dyes. The members are urged to attend as there are business matters to be discussed. 39a

—About thirty of the Collegiate young ladies met at the home of Miss Lois Stalker and gave a surprise party to Miss Evelyn Mills, who has left to enter Queen's University, and also presented her with a beautiful electric lamp. The address was read by Miss Mildred Loucks. Miss Evelyn Mills won the Fox Gold Medal for highest standing and graduating from the Collegiate Institute.

Canning Requirements.
Fruit Jars, Rubber Rings, Zinc Screw Tops, Granite and Aluminum Preserving Kettles, all sizes.
33tf Wilson's Hardware.

Friday and Saturday Specials
—AT—
Wallace's Drug Store

200 only Trejur Complexion Sets of Face Powder, Compact and Rouge	.25
Sarrafance or Azurea Face Powder, regular $1.00	.68
Coty's Face Powder, any shade	.59
Yardley's Face Powder	.85
3 Flowers Cold Cream	.50
Harriet Hubbard Ayer Vanishing Cream	1.00
Hunts Family Box, a delicious assortment of Chocolates, Bonbons, and Coconut Creams, full pound	.50
Chocolate Peppermints, fresh each week, full pound	.29
Rikers Milk of Magnesia, 25c. and	.50
Phillips Milk of Magnesia	.29
A. S. A. Tablets (formerly called Aspirin), box of 2 doz	.25
A. B. S. & C. Tablets (United Drug Co. make), sealed bottle of 100 tablets	.25
A. B. S. & C. Tablets (200 in box)	.35
Pebeco Tooth Paste, 50c. size	.39
50c. Milk Magnesia Tooth Paste	.39
25c. Milk Magnesia Tooth Paste	.19
50c. pkg. Gillette Blades, and 50c. Klenzo Shaving Cream, the two for	.59
Rexall Shaving Cream	.35
Prep, for softening the beard, a really wonderful preparation, large jar	.50
Wallace's Special Floor Wax, 1-lb. tin	.49
4 cakes Egyptian Palm Soap, exceptional value	.22
Kruschen Salts	.69
English Recipe Fruit Salts	.48
Wampole's Grape Salts	.50
Dextra Maltose	.85
Dodds Pills, 50c. size	.39
Chase's Ointment, 60c. size	.49
Rexall Orderlies, (best laxative for young or old)	.25
Fleishmans Yeast, fresh supply 2 days each week, a cake	.04

Mail orders sent out immediately.
Phone orders promptly delivered.

WALLACE'S
Napanee's Leading Drug Store.

Flies are dangerous. They are also the filthiest insect known. They deposit germs in three ways. By contact, vomit spots and excreta. They taint everything they touch. FLY-TOX kills flies. It is safe, stainless, fragrant, sure. Simple instructions on each bottle (blue label) for killing ALL household insects. INSIST on FLY-TOX. FLY-TOX is the scientific insecticide developed at Mellon Institute of Industrial Research by Rex Fellowship. FLY-TOX brings health, comfort and cleanliness.—Adv.

The famous "Banyan" Remedy at Hooper's Drug Store.

Campbell House
Tues., Oct. 2nd, 1928

J. B. KNIGHT

Will display a complete line of ladies' and gent's

HAIR GOODS

including Patent Stucture

Advice on all Scalp Ailments and the use of Inecto Rapid

Phone Hotel for Appointment

The
W. T. Pember Stores
Limited
129 YOUNGE ST., TORONTO
ONTARIO

Phone 226 **McGREER'S** Phone 226
Cash and Service Grocery
SEYMOUR BLOCK
DUNDAS ST., NAPANEE

Where Prices Tell and Quality Sells

Special Values in Teas and Coffees

"WE AIM TO SATISFY"

W. ROY McGREER

SCANLIN'S GARAGE

OWNED AND RUN BY A MECHANIC

First class repairing on all makes of cars, and a complete line of parts and accessories.

Our equipment is up to date, and includes Oxy-Acytelene welding in all its branches.

Batteries Charged and Repaired.

Sole agents here for the famous Gutta-Percha Tires and Tubes.

High grade Motor Oils, and Gasoline. Get your car alemited at Scanlin's, 150% Alemite service.

Day and night service, with service car on hand at all times.

THOS. SCANLIN & SON
TAMWORTH, ONTARIO
13tf

MacGREGOR'S
Weekly Store News

A List of
SEASONABLE BARGAINS
For the Cold Weather

Soft Botany Dress Serge, warranteed pure wool and fast colors, 38 in. width, shades of black, navy, cardinal, sand and blue, per yd. $1.49

Fast Coloured Wrapperette, light colors and small designs, suited for kiddies' dresses, 27 in. wide per yard 27c

Heavy Cotton Velours, blue, brown, cardinal, small checks and stripes, width 36 in., suitable for house dresses, per yd. 35c

Ladies' heavy quality, Flannelette Gowns, long and short sleeves, high and V necks, real value at.. $1.98

"Horn's" Wheeling Yarn, 2 ply and 3 ply, the best on the market, colors black, white, red, royal blue, grey and white, guaranteed pure wool, lb. $1.20

"Unbreakable" Worsted Yarn, in medium grey, dark grey, black, and white, lb $1.20

A complete stock of Ladies' and Children's Fall and Winter Underwear, in all qualities and prices.

Ladies' Silk Gowns, lace trimmed, colors, nile, pink, peach, blue, mauve. exceptional value at $1.98

Ladies' Silk Bloomers, O.S sizes, heavy quality, pair $1.39

MacGregor's
DEPARTMENT STORE

WONDERLAND

GEO. J. TUSTIN, Proprietor

WEDNESDAY AND THURSDAY

The picturesque hills of Kentucky form the background for Richard Barthelmess' new starring vehicle, "The Little Shepherd of Kingdom Come."
Also a 2-reel Comedy.

FRIDAY AND SATURDAY

"Open Range," the latest of the Paramount-Zane Grey picturizations. Betty Bronson, Lane Chandler and Fred Kohler are head of the cast.
Also a good Comedy.

MONDAY AND TUESDAY

Rex Lease plays the role of "The Solitaire Kid" in Metro-Goldwyn-Mayer's "The Law of the Range," starring Tim McCoy. Also a special Comedy.

INVEST YOUR FUNDS
IN SAFE, SOUND SECURITY

7% and BONUS of Common Stock

THE COMMERCE AND TRANSPORTATION BUILDING
LIMITED
BAY and FRONT, TORONTO

This large modern office building is 98% completed, and is open for inspection to the public. A number of prominent Canadian firms have already leased space. Building will be completed on Nov. 1st.

7% Cumulative Preference Shares
No Bonds — No Mortgages
Price $10 per share, to yield 7%
with a Bonus of 1 share of Common stock with each $100 of Preference stock

6% for 20 YEARS

THE MERCHANTS EXCHANGE BUILDING
VANCOUVER, B.C.
100% Rented
6% Gold Bonds, due 1948
Price 100 and interest, yielding 6%
Denominations: $100, $500, $1,000

THE NATIONAL DEBENTURE CORPORATION
LIMITED
(An Investment Trust)
6% Debentures, due 1931-1946
Price on request

Fully descriptive circular describing these offerings, will be sent upon request.

G. A. STIMSON & Co.
LIMITED EST. 1883
THE OLDEST BOND HOUSE IN CANADA
MONTREAL—215 St. James St. TORONTO—300 Bay St.
Branches—Guelph, Ottawa, Strathroy, St. Catharines, Vancouver, St. John's, N.B.

Local Representative—CLIVE BYNOE, Napanee

Send me circular on:
O The Commerce and Transportation Building, Limited
O The National Debenture Corporation, Limited
O The Merchants Exchange Building
Name .....
Address 39b

ONTARIO ARCHIVES
TORONTO

ONTARIO ARCHIVES
TORONTO

NAPANEE BEAVER

TEMPLETON & SON, Proprietors

Vol. LVII. No. 40. Sworn Circulation, 3,500. NAPANEE, ONTARIO, WEDNESDAY, OCTOBER 3rd, 1928 TERMS—$1.50 a year in advance. $2.00 if not so paid. $2.00 to United States.

FARMS FOR SALE OR TO LET.

FARM FOR SALE OR TO RENT — 100 acres, three miles north of Napanee. Apply to WELLINGTON SILLS, Napanee. 40a

FARM TO RENT — THREE MILES from Napanee, Lot 1, Con. 6, Ernestown. Well watered and well fenced. Close to main Highway. Good underground stables, never failing creek running through property. Tenant to leave premises date this fall. Apply WILMOT MILES, R.R. 4, Napanee. 40cp

FARM FOR SALE OR RENT — 100 acres of land, in the Township of South Fredericksburgh, about one mile north of Bayham church. Good land, well watered, good buildings; near public school. Possession at once. Apply ARTHUR THOMPSON, Sillsville, Ont. 40cp

FARM TO RENT — 65 ACRES OF good land adjoining Hay Bays. Good orchard, chiefly for gardening. Apply to JOHN N. HAMBLY, Napanee, Ont., R.R. 2 39cp

FARM FOR SALE OR RENT—100 acres, 2 miles West of Selby, Fifth Range, Township of Richmond. ARCHIE E. SMITH, Box 34, Belleville, Ont. 39cp

FOR SALE — FARM OF 200 ACRES large stone buildings, in fairly good condition, on Provincial Highway, between Napanee and Kingston; 3 miles from the Village of Odessa. Apply to MRS. SARAH SHILDINTON, Odessa, Ont. 38cp

FOR SALE—75 ACRES OF CHOICE land two miles West of Napanee, on the Highway. All first class buildings, in first class repair. Well watered. Apply to owner, C. KELLAR, Napanee, R.R. 38tf

FARM FOR SALE — 100 ACRES, piece of land known as the John Ham property, on Provincial Highway, 3½ miles from Campbell House. Well fenced and watered. All good buildings. Apply to E. PRINGLE, R.M.D., Napanee. 38cp

FARM FOR SALE—50 ACRES, 3½ miles East of Napanee, on Highway. Modern house. Apply to R. M. GARRETSON, R.R. 1, Napanee. 37tf

FARM FOR SALE — THAT VALUABLE farm, known as the Amos Howe farm, two miles south of Tamworth in the Harrison neighbourhood. Bargain at purchaser. Also one adjoining. Well watered, never-failing creek and living spring. For particulars apply to J. A. HENDERSON, Mack St., Kingston. 36tf

FOR SALE OR RENT — TWO farms. Good buildings, orchard and cheese factory, on the Second Concession of Thurlow, 2½ and 29. Also one hundred acres of land. Ninety acres of good workable land. Good orchard and good buildings, well fenced. Lies on Second Concession of Thurlow. Apply to Mr. JOHN J. FITZGERALD, Belleville, Ont., R.R. No. 6; Phone 26-R-5. 36tf

FARM FOR SALE — 150 ACRES, being half of Lots 35 and 36, in the 7th Concession of Camden, 3 miles from Enterprise. On the premises are a good house, barn, and all other buildings, with first class water. Well fenced, and watered by never-failing creek, and two never-failing springs; plenty of wood. Rural mail and telephone. This is an excellent dairy farm, with land in good state of cultivation. For particulars apply to EDWARD BYRNES, Tamworth, Ont. 29d

FARM FOR SALE OR RENT — 200 acres, South of Napanee, 1½ miles East of County Provincial Highway, consisting of 145 acres under cultivation, balance pasture, good spring. Good buildings; well watered. For further particulars apply to FRANK SAGER, on the premises, or Napanee R.R. No. 1. 38bp

FOR SALE — FARM OF 50 ACRES, being the West half of Lot 1, South Predericksburgh, Camden East church, school, brick house, frame barn, well watered. Apply to the Executrix BERTHA SILLS, Bath, R.R. 33-3m

FARM FOR SALE OR RENT—150 acres one mile out of Napanee, good farm, dairy or gardening, good house, orchard and buildings. Extra fine bargain for quick sale. Apply M. C. SCHRYVER, Napanee, Bowen, R.R. 5, Napanee. 31tf

FARM FOR SALE OR RENT—200 acres, 1½ miles from Emney Hill. Good farm and good buildings, good wells. Close to school and church. 160 acres work land, balance good pasture. Apply to B. DEMOREST, R.R. 6, Napanee. 4dptf

A NUMBER OF FARMS FOR Sale. Also a number of Houses in Napanee. Apply to T. B. GRAHAM, Napanee, Ont. 1tf

AUTUMN TERM

Enrolment of Shaw's Twelve Months is now open. You may enter any day. Curriculum free on request. Write 1130 Bay St., Toronto, to-day. R. E. Hill, W. Registrar. 37d

$250 MADE

in spare time, in city or town, taking up Shaw's Easy Work. We show you how to make a start. Delivery later. Personal Greeting Cards. Something new and up-to-date. Magnificent sample book free. "IMPERIAL ART", 51 Wellington West, Toronto. 39-5t

LOST AND FOUND

LOST — PLAIN GLASSES, TORTOIS shell, on Saturday night, between Anderson's Grocery and his home on Bridge St. Please leave at Beaver Office. Reward. 40a

FOUND—AN OVERCOAT, ON THE Provincial Highway, East of Napanee. Owner may have same by proving property and paying for advt. 40ap

LOST — A BUNDLE OF BEDDING between Sans Souci camp and Desoronto, on South River Road, Saturday, Sept. 22nd. Finder please phone 230 r 1-5, or leave at Beaver Office. 40bp

STRAYED INTO MY PREMISES on September 25th, three Calves. Owner may have same by proving property and paying charges. GEORGE MAGEE, Napanee R.R. 2. 40ap

WANTED

MAID WANTED — APPLY TO MRS. WHEELER, Queen's Hotel, Napanee. 40b

WANTED — MARRIED MAN TO work on farm. Will give $40 month during winter and $50 month during summer. Free house, garden spot and one quart milk a day. JOHN CRAVEN, Bath, R.R. 2. 40a

WANTED — MAN TO WORK ON farm. Single man preferred. Apply to GEO. PLESTED, Dorland. 40b

WE ARE BUYERS OF LIVE POULTRY, Chickens, old fowls, ducks, etc. Newlaid Eggs, Dairy Butter, Lambs and dressed Hogs. Write for prices. GUNN, LANGLOIS & CO., Limited, Montreal, Que. 40-95

WANTED — RELIABLE MAN AS local distributor for Watkins well known food products, toilet articles, etc. We have an opening in Napanee, which will not last long. This is your opportunity to make some real money in a business of your own. Experience unnecessary. Write, giving age, to THE J. R. WATKINS COMPANY, Dept. A1, Hamilton, Ont. 39bp

FOR SALE

FOR SALE — A THREE-BURNER Perfection Oil Stove, with oven. Apply MRS. POWELL, Market Square. 40a

FOR SALE — 1 MASSEY-HARRIS Sawing Machine, nearly new. C. A. ANDERSON & SON. 40a

FOR SALE — 1 FORD SEDAN, $150.00. C. A. ANDERSON & SON. 40a

FOR SALE — 1 BUGGY, 1-seat rety. C. A. ANDERSON & SON. 40a

FOR SALE — 1 FORD TOURING, 1926 model; 1 Ford ½-ton Truck. C. A. ANDERSON & SON. 40a

FOR SALE — 1 STROMBERG-Carlston, 5-tube Radio. C. A. ANDERSON & SON. 40a

FOR SALE — TWO BUFF ROCK Hens, one Cockerel, and 12 Chickens three months old. Apply to JAS. E. JOHNSTON, South Napanee. 40ap

FOR SALE — COOLIE PUPS, 3 months old; excellent cow dog. E. A. WRIGHT, Odessa, No. 1. 40ap

FOR SALE — ONE NEW 1928 model Ford Coach. Apply to C. A. WISEMAN, Napanee. 39b

FOR SALE — SOLID OAK CHINA Cabinet and four-piece Rosewood Parlor Suite, almost new. Price reasonable. Call and see. MRS. W. H. HUNTER, Napanee, Ont. 39bp

FOR SALE — 16 COLONIES OF Bees, no foul brood. Also Honey in the comb. For particulars apply to ROSS W. MILLIGAN, R.M.D. No. 2, Centreville, Ont. 33tf

FOR SALE — ALL KINDS FARM implements, Wagons, Buggies, Iron Trucks and Iron Wheels; Stoves; Cream Separators; Fence Posts. C. H. SPENCER, Napanee. 17tf

FOR SALE — SIX BOWLING Alleys, no opposition, reasonable price, profits guaranteed. Reason for selling, sickness. Apply to Box 75, Beaver Office. 51tf

LIVE STOCK.

FOR SALE — WE HAVE THREE General Purpose Horses and one Mare. GEORGE McFARLAND'S GARAGE, East St. 40bp

FOR SALE OR EXCHANGE — Young Purebred Yorkshire Boar, ready for service. Apply to WM. REYNOLDS, Dorland P.O. 40bp

FOR SALE — FOUR GOOD COWS. Apply to ANDREW PENNY, Empey Hill. 40bp

FOR SALE — SEVEN YEARLINGS, two Heifers, five steers, four Calves, all Durham. J. H. YEOMANS, Napanee, R. R. No. 3. 40bp

FOR SALE — SEVERAL GOOD Work Horses, at very reasonable prices. Apply at ROY BABCOCK'S Blacksmith Shop. 39bp

NOTICE

Always a number of Residences and Farms for sale.
40tf JOHN WILSON, Napanee.

Ladies' Hand Bags

Julian Sale manufacture. Also a fine assortment in English goods, in latest styles, at prices to suit all purchasers, at Hooper's Drug Store.

BELLEVILLE PRESBYTERY MET IN NAPANEE.

The Belleville Presbytery of the United Church of Canada met in Grace Church on Friday last. The Presbytery, which is one of the largest in the church comprising the Counties of Lennox and Addington, Prince Edward and Hastings, was well represented. About a hundred ministers and laymen were present.

After the roll call the election of officers took place, and resulted in the election to the position of Chairman of D. W. Harrison, of Deseronto, who assumed his office amid the applause of the assembled brethren.

Rev. G. C. R. McQuade was elected Secretary. The business of the Presbytery was then carried through with expedition and dispatch.

There were several visiting members from the General Offices in Toronto, who presented a reports of the work for which each was responsible.

Rev. P. L. Brown spoke on the Home Missionary work. Rev. Mr. Robertson, the chairman of the Sabbath Schools and Young People's Societies, spoke on the Maintenance and Missionary Fund, while Dr. Solandt spoke on the reading of the minutes.

It was decided to have a special meeting of Presbytery to deal specifically with the spiritual and cultural aspect of the church's life. That will probably be held on October 25th, in the Chairman's Church, Deseronto.

During the noon recess lunch was served by the ladies of Grace Church.

Canning Requirements.

Fruit Jars, Rubber Rings, Zinc Screw Tops, Granite and Aluminum Preserving Kettles, all sizes.
33tf Wilson's Hardware.

FOR SALE OR RENT

TO RENT — FURNISHED HOUSE, from Nov. 1st or 15th for six months or longer. All conveniences, hot water heating, electric range, barn or garage. Highway to Napanee. Apply to A. W. CATON, Newburgh. 40d

FOR SALE — SMALL HOUSE ON Water St. Cheap. Five minutes' walk from Cowling's corner. Apply to HENRY HEARNS. 40ap

HOUSE TO RENT — UNFURNISHED or partially furnished. Apply to MRS. HOLLAND, Bridge St., or MR. WAITE, Dominion Bank. 33tf

APARTMENT TO LET—ON PIETY Hill. Possession at once. Apply to MRS. KELLY. 31tf

NOTICE TO CREDITORS

Persons having claims against the estate of F. William John, late of the Township of Denbigh, in the County of Lennox and Addington, farmer, deceased, are required to send particulars and proofs thereof to the undersigned solicitors for said estate, before the 12th day of October, A.D. 1928, after which date the assets will be distributed to the parties entitled thereto, pursuant to the provisions of section 51 of Chapter 150 R.S.O. 1927.

HERRINGTON, WARNER & GRANGE,
37d Solicitors for said Estate.

NOTICE TO CREDITORS.

Persons having claims against the estate of William Kennedy, late of the Township of Ernestown, in the County of Lennox and Addington, farmer, deceased, are required to send particulars and proofs thereof to the undersigned solicitors for said estate, before the 12th day of October, A.D. 1928, after which date the assets will be distributed to the parties entitled thereto, pursuant to the provisions of section 51 of Chapter 150 R.S.O. 1927.

HERRINGTON, WARNER & GRANGE,
39c Solicitors for said Estate.

EARN $25 TO $50 PER WEEK

Male and Female Help Wanted

Positions open in City and country towns. Be an expert. Earn part time while learning. We guarantee teaching following trades:—

House Wiring, Industrial Electricity, Garage Work, Battery Welding, Vulcanizing, Bricklaying, Plastering, Barbering and Hair Dressing.

Employment service from coast to coast. Big demand. Write to-day for **free catalogue** to the old reliable firm Hemphill Trade Schools, Ltd., now associated with Dominion Trade Schools, Ltd., both Dominion Government Chartered Companies.

HEMPHILL TRADE SCHOOLS, Limited

Head Office, 163 KING ST. W., TORONTO

Eastern Branches:
London, Montreal, Hamilton, Ottawa 40d

Day by Day

Young people come in from all parts of our province to take the places of Graduates who go out into office positions through the Employment Department of Shaw's Business Schools in Toronto. Why not take your turn? Free particulars on request. W. R. Shaw, Registrar, Bay and Charles Streets, Toronto. 40-3t

EGGS WANTED!

The M. B. MILLS CO. are operating a Branch of the "Graham Co-Operative Egg Marketing Service", and will pay highest cash prices for your Eggs. 34tf

N. C. I. NEWS

Evening Vocational Classes

Evening classes opened on Tuesday evening, October 2nd, at 7 o'clock. The classes are rapidly filling up, and there will probably be a large attendance this year. There are two or three new classes which will prove attractive. The senior class in mathematics and physics will be a real enjoyment for those who like mathematics as well as of practical value to all who attend it. Anyone who has taken the junior class, or has taken junior mathematics in high school will be able to follow the work, which will deal with the application of geometry, algebra, trigonometry and physics to practical problems of every day type. A class in commercial French which will be largely conversational and dealing with French letters, should prove interesting and useful in a bi-lingual country. A minimum of grammar and a maximum of reading will be the aim of that course. The class in Literature should be appreciated by those who wish to widen their knowledge of the best in either English prose or poetry. This class will meet every Tuesday at 7 o'clock, and will be extensive rather than an intensive study. All desiring to register in any of the classes may do so at the Collegiate office any Tuesday or Thursday from 7 to 8 o'clock.

High School Elections.

Nominations for the Students' Council took place on Thursday afternoon and the election on Friday. At previous party meetings, the Athenians and Spartans had elected their presidents, and each party replaced two candidates in each form, a girl and a boy. On Thursday, after classes, the nomination meeting was held, and each party presented its platform. Leslie Merritt and Jean Milling for the Athenians, and Munro Beattie and Lois Slater for the Spartans, gave three-minute addresses which were very creditably given and were received with hearty applause. The names of the candidates were read, and instructions were given in ballot voting. On Friday afternoon, the ballots were distributed and interest was very keen until all the returns were in. It was found that in both first forms the result was a tie, and a new election will be necessary. In the rest of the forms the Spartans were leading by a majority of four. The following were elected:

Athenian Leader—Leslie Merritt.
Spartan Leader—Munro Beattie.
Boys' Athletics — Robert Howitt, (Athen.)
Girls' Athletics — Marjorie Daly, (Athen.)

Form 5—Helen Lancaster and Dolph McFadden (Spartans).

Form 4—Lois Stalker and Charles Walters (Spartans).

Form 3B—Dorothy Wilson (Spartan) and Harry Robinson (Athen.)

Form 3A—Dorothy Scott and Albert Herrington (Spartans).

Form 2B—Jack Archer and Margaret Denison (Spartans).

Form 2A—Evelyn Asselstine and Walter Hagerman (Athen.)

Athletics.

The football team, accompanied by Principal Beattie and Mr. Epplett, travelled to Picton on Saturday to play the opening game of the season, and were defeated by the Picton Collegiate by the score of 18-6. This is the first year that the N. C. I. has been entered in the O. R. F. U. Interscholastic series, and the showing made by the team which was more than half junior material, was very creditable. The Napanee team had only six players of last year's team, while the remaining twelve boys were first year players, three who played being in the first form. Picton's team, with the exception of one player, was intact from last year, and had the added advantage of superior weight. In spite of these handicaps, the Napanee boys played to the finish, and in spite of their size showed better condition in the final quarter when Dolph McFadden went through the line for the touchdown which Leslie Merritt converted for the six points. The experience gained was valuable, and it will be a much better team which lines up against Deseronto here on Wednesday at 3.30.

It is the supporters of amateur athletics in Napanee wish to have a regular yearly schedule of O. R. F. U. football, they should support the team this year by turning out to the home games. The presence of a crowd of supporters will help the boys during their first year, and in a year or two they will build up an experienced team which will hold its own against the other schools of the O. R. F. U. The line-up for last Saturday was as follows:

Snap—M. Kinkley and A. Harrison.
Insides—A. Dean, R. Stalker, W. Hart, A. Fraser.
Middles—R. Howitt, W. Howitt.
Outsides—W. Exley (Capt.), C. Amey F. Oliver.
Quarter—H. Hobinson.
Halves—R. Asselstine, L. Merritt, D. McFadden, D. Cowan.
Flying Wing—H. Moore, H. Webster.
Referee—J. W. Howard, B.S.A., Belleville.
Umpire—C. A. Shoemaker, B.S.A., Napanee.

Walter McRaye, at the Collegiate, Tuesday, Oct. 9th, gives popular lectures on the Stirring Ballads by Robert W. Service, and other Canadian writers. 40a

Developing and Printing At Wallace's.

Quick Service—Films left in at 8.30 in evening, ready before 5 o'clock next day.

Excellent Work—All work finished by an expert with over 20 years' experience.

Free Enlargement—With finishing adding up to 70c., (just keep the envelopes your work comes in), you get a free enlargement.

Mail or bring your films to Wallace's Kodak Agents.

TOWN COUNCIL

Council Chambers,
Napanee, Oct. 1st, 1928.

Council met in regular session on Monday evening, Mayor Roy in the chair.

Members present—Councillors Tustin, Loucks, Kimmerly, Daly.

The minutes of the last regular meeting were read, and on motion were approved.

Communications.

From E. W. Grange, Ottawa, in reference to the escaping, giving the address of a gentleman in Ottawa who had some fire escapes that were taken down from the Russell House. Referred to Town Property Committee, with power to act.

From Mrs. Frank Herrington, asking permission for the use of the Town Hall for meetings of the Women's Institute. Referred to the Town Property Committee to report.

Reeve Boyes entered and took his seat.

Councillor Ungar entered and took his seat.

On motion the matter of appointing a Committee for Poultry Days was referred to the Market and Police Committee.

Councillor Ungar reported that a ladder had arrived for the use of the fire brigade, and he recommended that the account be paid.

Reeve Boyes reported that they were making more improvements to Springside Park by the addition of another terrace, and also some filling in, that will enlarge the area of the park considerably.

Councillor Daly reported that the carpenters will likely be finished at the Town Hall by Wednesday. The painting contract has been let to Mr. E. R. McCabe, and it was the opinion of the Committee that the hall would be completed not later than November 10th.

Councillor Loucks reported that the Committee Rec. G. secured several brackets for street lighting and had them installed on Dundas street for the purpose of comparison and selection. Referred to the Committee with power to act.

Dr. Cowan was present and addressed the Council briefly. He asked that a light be placed at the north end of East street, and also referred to the wet condition of the ground around the waterworks tank, due to overflowing.

On motion the Streets Committee were authorized to trim the trees on Robinson street, and, if necessary, consult the Fire, Water and Light Committee and have the light moved.

On motion the owners of property having leaky water pipes draining onto the streets be asked to have them repaired.

Councillor Simpson entered and took his seat.

Accounts.

The following accounts were ordered paid :—

Mrs. Earl Lake	$ 5 00
Perry's Grocery	5 00
J. L. Boyes & Son	1 21
Thompson Bros.	20 70
J. G. Oliver	6 35
Napanee Iron Works	50 15

Council adjourned.

—Messrs. F. P. Smith & Son have taken over the old established Fire Insurance business of Harshaw & Son and D. L. Greene, formerly held by A. T. Turnbull, and will conduct the same in future at the office in Harshaw Block, Dundas St. 20tf

ODESSA

A wedding of much interest was solemnized at the United Church parsonage last Saturday afternoon, when the Rev. G. A. McQuade united in marriage Miss Pearl Storms and Mr. Frederick Vrooman. After the ceremony the couple left for a trip to Ottawa, and other places of interest.—Mr. and Mrs. Lewis Hartman, who have been residents of the village for some time, have returned to their former home, Camden East.—Mrs. Alex. Ketcham, Jr., and children have come with her mother, Mrs. H. S. Davy, who has been ill, returned last week to her home in Detroit.—Mr. and Mrs. B. G. Hamm and their guest, Mrs. Anitta Besaee, Rome, spent the week-end with Mrs. Hamm's parents, Rev. and Mrs. Cline.—Mrs. Marrigan, of Deseronto, is visiting her daughter, Mrs. Morden Vrooman.—Mr. Carl Anitta, formerly of Wyandotte, Mich., are holidaying with his former's parents, Mr. and Mrs. Robert Carrin.—Mrs. Anitta, Besaee, Rome, N.Y., is visiting her cousins, Mr. and Mrs. B. G. Hamm.—Mr. and Mrs. B. L. King and Mr. and Mrs. W. E. Topliff spent Sunday the guests of James O'Mara and Miss M. O'Mara.—A little daughter arrived last week to make her home with Mr. and Mrs. Dean Babcock, and also a little daughter to brighten the home of Mr. and Mrs. Arthur Burnett.

DORLAND

The United Church choir is very busy practicing special music for the anniversary services to be held Sunday October 14th. Rev. H. W. Cliff, M.A., pastor of Cooke's United Church, Kingston, will be the speaker both morning and evening, and will also give an address as part of the programme following the fowl supper on Monday evening.—There will be no service here next Sunday, on account of the anniversary services to be held in Bethel in Odessa.—Rally service was conducted in the Sunday School last Sunday, but the attendance was small, probably on account of the threatening appearance of the weather.—Mr. and Mrs. D. W. Roblin and Master James, of Westbrooke, spent Sunday with Mr. and Miss Carr.—Miss Heth, of Wellington, spent a few days last week at Mrs. John Mack, recently.—Mr. W. J. Magee is confined to his home by ill health.—The Library Committee of the Women's Institute convened at the home of Mrs. Russel Cousins one afternoon last week and selected a number of new books, which promise some interesting reading for the winter.—Miss K. Roblin of Kingston, spent the week-end with her parents.

STRATHCONA

Our Sunday School united with Newburgh United Church School for Rally Day on Sunday afternoon.—Mr. Alex. Mason, of Smooth Rock Falls, Ont., was a recent visitor with Mr. Harold Hoare.—Silo filling is the order of the day.—Mr. T. W. H. Toner has bought a new tractor.—Mrs J. S. MacDonald, of Ottawa, has been visiting at the home of her parents, Mr. and Mrs. James Wilson.—Mr. J. McGuire went to the Hotel Dieu Hospital, at Kingston, on Friday. His many friends hope for his speedy recovery to good health.—Mr. Bruce Pinlay took a business trip to Kingston on Thursday last.—Mr. and Mrs. Frank Tompkins are in Toronto, where Mr. Tompkins is confined to the hospital, taking treatment for diabetes.—Mrs. James McIlroy spent a couple of days in Kingston last week.—Mr. and Mrs. George McCarvey, Jr., and Mr. and Mrs. Clarence Baker took a trip to Cloyne on Sunday.—Messrs. Thomas Collins and Lester Taggart, who for the past few months have been in charge of the generator plant at the mill, returned to Galt on Friday.—On Saturday evening last a very pretty wedding was solemnized at the home of the bride's parents, Mr. and Mrs. James Wilson, when their youngest daughter, Kathleen E., was united in marriage to W. Percy Asselstine, only son of Mr. and Mrs. A. A. Asselstine of Moscow. The good wishes of a host of friends are extended to the happy couple as they in partnership start their voyage together through life.—Mr. George McCarvey, Sr., accompanied by Mr. Charlie Fox, of Belleville, were visitors at Kingston on Sunday.—Sunday School next Sunday at 1.30; public worship at 2.30. Rev. Mr. Beckstead, of Tamworth, will preach. A special invitation is extended to all to both services. Can we say with the Psalmist, "I was glad when they said unto me, let us go unto the House of the Lord"?

Cut Flowers fresh from Dale Estate Florists, at Hooper's Drug Store. Funeral and Wedding designs sent to any address, on shortest notice.

CAMDEN EAST

Mr. Kenneth Amey and family moved from here on Thursday last to Kingston.—Mr. and Mrs. Hartman moved to our village last week, and are occupying the house belonging to Mr. P. Snider.—Mr. Elias McKim is moving in the house vacated by Mr. Kenneth Amey.—Mr. R. J. Glover and Mr. T. Allore returned to their home here after spending two weeks at Amherst Island.—Mrs. Sarah Connoly, of Yarker, spent the week-end at the home of Mr. and Mrs. Garnet Jeffrey and also with Mrs. F. E. McWilliams.—Mrs. E. Sherlock and Mrs. J. Longmore spent Saturday the guests of Mr. and Mrs. Dunwoody, at Newburgh.—Mr. E. Boulton spent his week in Oshawa, with his uncle and aunt, Mr. and Mrs. Alvin Perry.—Mrs. A. Hepenstall called at the home of Mrs. Harry Hitchcock, before leaving for her home in Orillia.—Mrs. J. Lyman, of Deseronto, spent Tuesday with her sister, Mrs. Chas. Histed.—Mr. and Mrs. D. B. Amey spent Saturday in Napanee.—Mr. and Mrs. John Hayes, of Deseronto, Mr. Roy Walker and his friend, Mr. Langslow, of Rochester, N.Y., spent Thursday at the home of Mr. and Mrs. Percy Histed.—Mrs. Chas. Histed, Mrs. P. Histed and Mrs. John Lyman, of Deseronto, spent Tuesday the guests of Mr. and Mrs. J. W. Galbraith.—The W. M. S. will hold their October meeting at the home of Mrs. E. Sherlock, on Wednesday, October 10th, at 2 p.m. Everybody welcome to attend.—Jack Frost has returned again, after an absence of several months.—Morley Card was presented with a nice pull-over sweater and a pair of boy's hose for winning the highest number of marks in examinations and conduct for last year in the Senior Room of Camden East Public School, which prizes were given by the Women's Institute of this place.

YARKER SOUTH

Quite a number from here attended the anniversary services in Yarker on Sunday last, and also the fowl supper on Saturday night in the League Hall.—Mr. and Mrs. Wilfie Pringle and Mr. and Mrs. Hilton Robinson, of Lapum West, visited a week ago Sunday at Jacob Cox's.—Miss Mary O'Connor, of Camden East, spent a day last week with her cousin, Mrs. Harold Huff.—Mrs. Merce Bradshaw and Miss Flora Davey, of Kingston, spent the week-end at the home of the latter's parents, Mr. and Mrs. Cassen Davey.—Miss Annie Love spent a few days last week with friends in Kingston.—Miss Gertrude Huff returned home on Thursday last, after spending several days at the home of her uncle, James Robinson, Switzville.—Mrs. Baxter Reden and two sons, of Wilton, spent Sunday with Mrs. Charlie Curle.—Mr. and Mrs. John Love spent Sunday last with their son, Milford, near Wilton.—Quite a number from here attended Odessa Fair on Friday last and report it the best of the season.

Bulbs From Europe.

A large shipment of fine quality Hyacinth, Tulips and Narcissus Bulbs just arrived. At Hooper's Drug Store.

MOSCOW

The recent rains have enabled the farmers to plough.—The School Fair, held at Centreville on Sept. 24th, was well attended.—Services on Sunday were well attended.—Major and Mrs. Amey returned home from seeing Mr. Wheeler, the latter's brother, who has been seriously ill in a Rochester hospital.—Mr. and Mrs. Ross Reid visited friends in Bell Rock on Sunday.—Mr. Gerald Walker has moved to the village, he having taken Mr. Asselstine's farm to work.—A few from here attended Odessa Fair.

NEWBURGH

Mr. and Mrs. Howard Smith, of Tweed, were recent guests of Mr. and Mrs. D. Bowerman.

Mrs. Freta, of Hawley, called on her brother, Mr. James Parley, on Sunday.

Mr. and Mrs. Fraser Lampkin also visited at the Parley home.

At the Junior Missionary meeting in the Mission Hall on Sunday, Mrs. Bray gave a very interesting address. Rev. Mr. Linstead took charge of the service which followed.

Mr. and Mrs. S. Shannon, Mr. and Mrs. Don Shannon and Mr. Bill Shannon, of Philadelphia, were guests at the home of their aunt, Mrs. S. Shorey.

Mrs. J. Crawford, of Napanee, was also a guest of Mrs. Shorey.

Mr. and Mrs. J. W. Courtney spent last week in Peterboro'.

Mr. George Quail motored to Utica, N.Y. with his sister, Mrs. Ross Hazen, and spent a few days with his daughters.

Mr. James Farley was brought home from Kingston General Hospital on Wednesday last. His condition is not much improved.

Mr. and Mrs. Norman Kitchen, of Schenectady, N.Y., called on Mr. and Mrs. Frank Breese during the week end.

Mr. Jack Salisbury, of New York, is a guest ta Mr. John Switzer's.

Miss Maud Wagar, nurse-in-training at the General Hospital, is spending her holidays at her home here.

Mr. and Mrs. Robt. Dougan and Mr. and Mrs. Ross Dougan attended the funeral of Mr. T. Edgar, of Selby, on Saturday last. The late Mr. Edgar was a brother of Mrs. Robt. Dougan.

The morning train is now due at 8.45 which enables the pupils from the nearby villages to be at school for the opening at 9 o'clock.

Dr. Bruce Longmore was a recent caller on Mr. and Mrs. Dunwoody.

TAMWORTH

The September full moon is bringing frosts to Tamworth and vicinity, but vegetables and corn have not yet been seriously injured.—Mr. V. R. Crich, Principal of the Consolidated School, and Misses Sulalia Floyd, Beatrice Milligan and Bernice Milligan have all passed recent examinations in extra-mural work. Honors standing was secured in some cases.—Rev. T. H. P. Anderson, of Newburgh, will take Anniversary services at Reidville United Church morning and evening, on Sunday next.—It is expected that a meeting to be addressed by Mrs. T. H. P. Anderson, will be held at Marlbank United Church on Sunday afternoon next, at 2.30 o'clock. The local W. M. S. will have charge of the meeting.—The Young People's Society of Reidville held a meeting on Friday evening, with Mrs. J. H. Wilson presiding. Miss Hitchens conducted a programme centering around the work of R. L. Stevenson.—The Young People's Union carried out a very enjoyable recreational programme on Monday evening, the 24th inst., the main feature of which was a campfire, and marshmallow roast.—Rev. I. N. Beckstead and Messrs. E. J. Huffman and A. D. Allen attended a meeting of Belleville Presbytery on Friday last.—A meeting for Divine worship is to be held in the Detlor school on Wednesday evening, 3rd October. Rev. Mr. Beckstead will take the service.—Mr. Campbell and family, of Verona, spent Sunday with his sister, Mrs. W. Reid.—Mr. Geo. Reid, of Belleville, visited Tamworth this week. — The regular meetings of the Women's Institute was held on Tuesday evening at the home of Mrs. Wesley Bradshaw. There was a good turn out of members to meet the District President, Mrs. Huffman, of Moscow, who gave a very helpful talk on Institute activities. At the close of the meeting refreshments were served. Mrs. Amey and Mrs. King, of Moscow, were among the visitors present.—Miss Grace Gilmour, of Detroit, spent last week end at home.—Miss Eulalie Floyd left Monday for Queen's University, and Miss Ethel Moss, for Toronto University.—Mr. R. C. Moss spent a few days in Toronto.

Preserved Ginger for Pear Marmalade, at Hooper's Drug Store.

BETHEL

Mr. Kenneth Freeman is engaged with his corn binder cutting corn for Messrs. Ed. Mikel, Frank and Arley Clark, who will be filling their silos as soon as the ensilage cutter comes in. At present it is being used by Messrs. Allen, Wilson, Benn and Estes, filling their silos.—Mr. Arch Card has moved in the neighborhood with his threshing outfit, and is doing a rushing business threshing for several of the farmers here.—Mr. and Mrs. C. Alton and family, of Kingston; Mr. and Mrs. Percy Alkenbrack and daughter, Laura, and brother, Mr. Edith Alkenbrack, took dinner with Mr. and Mrs. Albert Marton, on Sunday, Sept. 23rd.—Mrs. Edmund McKinnon spent Monday afternoon last with Mrs. John Switzer.—Mr. and Mrs. Percy Galbraith spent Sunday at Holloway.—We congratulate Miss Ruth Galbraith in her success in obtaining the most prizes given at the school fair last year among pupils.—Mrs. Wm. Jackson is leaving for Toronto a week to spend a few days with her aunt, Mrs. A. M. North, and other relatives at Picton, and will attend the Exhibition fair while there.—Mr. John Simmons spent Sunday with his daughter, Mrs. Wm. Jackson.—Mr. and Mrs. Cecil Walker with their parents over the week end.—Mrs. J. H. Gilligan spent a day recently with Mrs. Arley Clark.—Mr. and Mrs. Percy Alkenbrack and daughter, Laura, and mother spent Sunday with Mrs. Frances Dean, who left last week to join her husband in Oshawa, where they will reside. Mr. Dunn having a good position in the General Motors.—A number from here attended the Anniversary Services at Yarker, on Sunday.

Don't use harsh Tooth Pastes! Dentists recommend Milk of Magnesia Tooth Paste, because, while it cleans the teeth, it mildly counteracts acid. Small tube 18c., family size 30c. At Wallace's, Napanee Agents.

ONTARIO ARCHIVES
TORONTO

ONTARIO ARCHIVES
TORONTO

Teas of finer quality are unchanged in price. An avalanche of the cheaper grades has made possible a slight reduction in that class of tea.

"SALADA" TEA

A Tea of Finer Quality

QUICK QUAKER OATS

A Breakfast You Never Tire Of

Cooks in 2½ to 5 minutes

It Costs No More To Fireproof Your Building

WHEN you build a new house or repair an old one be sure to use Gyproc.

Gyproc also gives quick construction, insulation against cold and heat—and fuel economy.

Write for free book, "Walls That Reflect Good Judgment," containing interesting information on home planning with Gyproc, Roboard and Insulex.

CANADA GYPSUM AND ALABASTINE, LIMITED
Paris Canada

GYPROC
Fireproof Wallboard

For Sale By

Boyle & Son - - - - - - Napanee, Ont.
Robt. Light - - - - - - Napanee, Ont.
Madole Hardware Co. - - Napanee, Ont.

Do you watch the pressure of your balloons?

THEY are designed for low pressure. That's the reason why the pressure of balloons should not drop even three pounds.

Under inflation means premature trouble — excessive wear on side walls — bruises and breaks in the cord fabric that lead to blow-outs — treads worn out before their time.

Drop in at a Dominion Tire Depot once a week and have your tires inspected. Ten minutes service by an expert will add miles to the life of your tires.

You are never far away from a

DOMINION TIRE DEPOT

SELBY — FRANK AMEY
NAPANEE — J. M. GRAHAM

AFTER ALL There's Nothing To Equal Zam-Buk FOR THE SKIN!

The husband, who was obliged to remain in town owing to the pressure of urgent business, was seeing his wife off at the railway station for a few days' holiday.

"Molly dear," he said considerately, "don't you better take a book or two with you—some fiction to while away the time."

His wife looked at him with the merest suspicion of a smile.

"Oh, no, George dear," she said sweetly, "there's no need of that. I shall be writing to me, won't you?"

Success seems to be the prize at the top of the greasy pole.

ERNESTTOWN

(For last week)

The threshing in our community is nearly finished. The farmers are busy getting their ploughing done.—Mr. and Mrs. Wm. Kellar Sundayed at Mr. Schuyler Smith's.—Mr. and Mrs. Edgar Sharp motored to Belleville on Sunday and spent the day with Mr. and Mrs. T. Davison. — Mr. and Mrs. Winslow Thompson and Mr. and Mrs. Fred Hamm spent Sunday at Beaver Lake.—A number from here attended Stella Fair on Tuesday last.—On Monday afternoon, Sept. 17th, a bride-elect shower was given in honour of Miss Mildred Spring, at the home of her sister, Mrs. Edgar Thompson. The house was beautifully decorated with flowers, wedding bells and streamers of white ribbon. About fifty guests arrived at 2 p.m., and promptly at 3 o'clock, a bell was heard, and the friends standing soon caught a glimpse of the bride-to-be. Little Miss Norma Thompson entered, carrying a basket of of flowers, which to streamers of white ribbon, hung a key which unlocked the door to a room in which was a beautiful decorated table laden with many gifts of much value. Then entering, was seen a large ship which was also flowing with ribbons and flowers were carried by the little Misses Lois Thompson and Sara Smith. The little girls carried umbrellas and marched to the music, and the bride-elect entered. Her friends joined in the march around the laden table and adjourned to their places. Miss Spring was then asked to sit under an arch of flowers, and an address was read by Mrs. Claude Thompson, and a wicker fernery was then presented by Mrs. Bert Smith, from the Ladies' Aid of Ernestown, after which Miss Spring thanked her many friends for the fernery and many valuable gifts. She was then showered with the best of wishes and congratulations. All were invited out on the lawn, and pictures were taken of varied groups. At 4.30 p.m., a dainty lunch was served by Mrs. Claude Thompson and Mrs. Bert Smith and tea poured by Mrs. Milton and Clarence Thompson, after which each returned to their respective home, thanking the hostess for the pleasant afternoon spent. The address follows:

To Miss Mildred Springs.

Dear Mildred,—We, the members of the Ladies' Aid, felt that we would like to take this occasion to express to you a little of our appreciation of your services while among us. We always found you willing to respond when called upon to help in any of the work of the aid. Your needle was always ready when we were preparing for bazaars, and we found you always eager when there was a social or entertainment. These various talents of yours should help you in this great adventure of your life. When you became a member a few years ago, we took you as you did us, "In Trust". Now that you are leaving to make your new home in Toronto, we are assured that our confidence has not been misplaced, so we met here to bid you "God Speed". We trust, therefore that you will accept from us this fern stand as a token of the esteem, the love, and affection that we bear to you. Let this go to remind you of your fellow workers in the Union Ladies' Aid", who extend to you a warm welcome any time you are in our midst. There are many things in this life which call for the greatest amount of self sacrifice, and we know that when the testing time came you were never found wanting.

We all join in wishing you much joy and happiness in long years of married life.

Signed on behalf of the Ladies' Aid.

MRS. MILTON THOMPSON,
President,
MRS. BERT SMITH.
MRS. CLAUDE THOMPSON.

The gifts were: Mrs. Claude Thompson, silver butter dish and knife; Mrs. Wm. Chapin, hand painted celery dish; Mrs. Lovica Kellar, hand painted celery dish; Mrs. Stewart Weese, bon bon dish; Mrs. Norman Hamm, silver cold meat fork; Mrs. Milton Thompson, hand painted fruit set; Mrs. Fred Colvile, china bedroom set; Mrs. Fred Hamm, initial linen towels; Mrs. Willie Kellar, sandwich plate; Mrs. Horace and Karl Denyes, framed picture; Mrs. Clarence Thompson, half dozen silver teaspoons; Mrs. James Robson, embroidered guest towel; Mrs. E. Pritchard, embroidered linen dresser ends; Mrs. John Close, raw fruit dish; Mrs. Winslow Thompson, set fancy bowls; Mrs. Willie Robson, pair linen towels; Mrs. Herb Belch and Evelyn, silver card tray; Mrs. Wm. Birrell, silver candy dish; Mrs. Ed. Smith, 5 o'clock linen table cloth; Mrs. Edgar Thompson, fancy cake plate; Mrs. Fred Lawrence, fancy dish; Mrs. Wilfred Spring, silver salad fork; Mrs. Joel Kellar, silver pickle fork; Mrs. Geo. Spring, linen embroidered dresser covers, china cake plate and raw fruit dish; Mrs. Andrew Miller, silver candy dish; Mrs. Wm. Close, bath towels; Mrs. T. Creighton, bath towels; Mrs. Miles Buck, linen table cloth; Miss Muriel Miller, linen guest towels; Mrs. J. B. Sharp, cut work linen centre; Mrs. Gordon Young, fancy vase; Gwen and LaVerne Spring, hand painted bon bon dish; Sara Smith, teapot stand and bon bon dish; Mrs. A. C. Sharp, china candy dish; Mrs. Dan Robinson, linen table cloth and six serviettes; Mrs. Irwin Lemon, bath towels; Mrs. Ella Thompson, $1.00; Mrs. Wes. Sharp, fancy candy dish; Mrs. Bert Smith, hand painted sandwich plate; Misses Norma and Francis Thompson, salt and peppers; Mrs. Joe Rogers, silver salt and peppers; Miss Mildred Seeley, china sugar and cream; Mrs. Martin Wiseman, fancy vase; Mrs. Azel Thompson, $1.00; Mrs. John McDonald, china marmalade jar; Mrs. Ed. Gilbert, china candy basket; Mrs. Herb Laidley, china cake basket; Mrs. Tom McDonald, sandwich plate; Miss Florence Lawrence, embroidered guest towels; Leigh and Lois Thompson, cream and sugar; Mrs. Irwin Sharp, sandwich plate.

Mrs. Lovia Kellar is spending some time with her daughter, Mrs. Harry Mott, in Bath.—Mr. Quinn, of Cobourg, is staying with his aunt, Mrs. Leo Crowe.—Mr. and Mrs. Tom McLaughlin, of Kingston, took tea at Mr. Claude Thompson's, on Sunday.

Brown—"Does your vacation start soon?"

Grey—"Yes, my wife is leaving tomorrow."

The Wife—"This paper says that in parts of the East a good wife costs fifteen shillings. Disgraceful!"

Her Hubby—"Well, a good wife is worth fifteen shillings, isn't she?"

RHEUMATIC MISERY

Relief Can Only Come Through Better Blood—Liniments of No Use.

In no other disease does the blood become thin so rapidly as in rheumatism. Not only does it become thin but it is loaded with impurities—rheumatic poisons. Without the proper treatment these poisons increase, the inflamed joints swell and the patient becomes a cripple. Most treatments simply aim to keep down the pain, hence with every unfavorable condition a renewed attack follows.

To cast out rheumatism the blood must be enriched and the rheumatic poisons driven out with the natural secretions of the body. This can best be done through a course of Dr. Williams' Pink Pills, which have a specific action on the blood, giving it new richness and redness. Thousands have tried this treatment with beneficial results. That every sufferer from rheumatism who does not try Dr. Williams' Pink Pills is neglecting the most hopeful means of recovery is shown by the statement of Mr. David Carroll, Pictou, N.S., who says:—"For years I was troubled with rheumatism. The pains were not continuous, but they always returned, and kept getting worse. I tried so-called electric belts and many medicines, but did not get more than temporary relief. Only those who have suffered from this trouble will realize what I suffered at times. I had begun to despair of getting better when a friend urged me to try Dr. Williams' Pink Pills. In a short time I could feel this medicine helping me so I gladly continued taking the pills and soon found that every trace of the trouble had disappeared and there was a great improvement in my general health. It is now two years since I took Dr. Williams' Pink Pills and I have not had the least twinge of the trouble in that time. That is why I confidently recommend the pills to other sufferers."

You can get these Pills from any medicine dealer or by mail at 50c. a box from The Dr. Williams' Medicine Company, Brockville, Ont.

DESMOND

(For last week).

The community at large was shocked to hear of the sudden passing to the Great Beyond of Mr. L. C. Switzer, at his home last Monday. He had been in his usual good health till Sunday night, when he was taken ill and succumbed to heart trouble on Monday afternoon. The late Mr. Switzer spent all his life in this neighborhood, and was an ardent worker and supporter of the church and all its activities. He will be greatly missed by a host of friends.—Mr. and Mrs. Chas. Switzer and daughter, Evelyn, of Detroit, motored here to attend his father's funeral. Also Mr. and Mrs. Robt. Huffman, Mr. Herb Huffman and Mr. Will Ryan, of Toronto, came to pay their last respects to an honoured friend.—We congratulate Miss Marguerite Hanna on obtaining second prize at the school fair, which entitled her to a set of books.—Mr. and Mrs. Fred Switzer, Mr. and Mrs. Anthony McKeown and Mr. and Mrs. Fred Bell motored to Tweed Fair, and had tea with Mrs. McKeown's mother, Mrs. Lackins.—Mr. and Mrs. H. Varty and family, of Sulphide, and Mrs. Wheeler and Miss E. Coulter, Tamworth, visited at Mr. H. F. Bell's, on Sunday.—Mrs. A. M. Bell and daughter, Muriel, of Burwash, Ont., are visiting friends here.

CAMDEN EAST W.M.S.

The ladies of Camden East W. M. S. made their annual visit to the home of Mrs. Alkenbrack, Bethel Street, on Sept. 12th.

After their usual social time together at the noon hour, the meeting was opened by singing the Doxology. The Scripture lesson was read in unison, then Miss A. Williams explained passages of it. Roll was called, twelve members responding by promises that Christ has given in His word. Four visitors were present. Minutes of last meeting were read and approved of.

Meeting was then open for business. Last call was given for articles for box to be sent away soon. It was decided to get the new study book; also to get envelopes for monthly contributions. Delegates were appointed to attend the Rally at Yarker, on October 9th. Hymn 167 was sung, closing the business part of the meeting.

Mrs. Dickson gave a very instructive address on St. Paul's two missionary journeys, tracing them on the map, which was enjoyed by all.

All were pleased to have with us Mrs. G. I. Perry, who gave us a beautiful reading entitled "Prayers of Our Master and Ours".

All were sorry to have to appoint a new corresponding secretary and press reporter, as our former one is moving away from here.

An address was read, which was to have been presented to Mrs. J. S. Wiseman, along with a small gift from the Society.

A feeling of regret was expressed at her being unable to be with us. The familiar hymn, "God Be With You Till We Meet Again" was sung. Prayer by our Pastor, Mr. Anderson, closed a most profitable meeting.

Lunch was served by the hostess.

The next meeting will be held at the home of the President, Mrs. Sherlock, on October 10th.

Mrs. Harper—"Do you love me as you did when you first married me?"

Harper—"Heavens! You talk as if I had married you more than once."

DODD'S KIDNEY PILLS

ALL KIDNEY DISEASES
BACKACHE
RHEUMATISM

.057 THE PAIR

THE INN GARDEN

I had often admired the old inn from the road, but never until the other day felt thirsty enough to pass under its timbered porch. Probably it dates from the time of King John, like the church, the colour of pale shoe-leather, towards which its clean black-and-white face was set. I don't doubt it was known for a few centuries as the Church House or something similar, and was then as much resorted to before or after the Sunday service by the parson as by his congregation. But it is now only the Cross Keys, for some stupid reason, which gives no idea of its graceful decrepitude, nor yet of the fine bits of old china in its parlour, the gleaming copper and brass of its kitchen with the yawning chimney-vent and couple of spacious seated corners, the stuffed birds and small beasts under glass on its walls and side tables, and a certain rather frowsy smell in the narrow, unevenly paved, or sunken corridors of the house, which suggests that it has not had a thorough wash since Henry VIII. caused yew trees to be grown round the churchyard that the parish might never lack bows and arrows for proper spitting of the King's enemies.

The old inn is at its best pictorially in mid-June or thereabouts, when the roses are in bloom over its bent and gabled black-and-white front and the pears of the pear tree which mingle with these roses are already large and comely enough to tempt the village boys. But it is quite pleasing on a spring day. Its old face basks in sunshine, and the daffodils and primroses in its confiding little unenclosed slip of garden flush on the road are as delightful a trifle as the lark singing high overhead.

A Cat's Cemetery

The combination of charms and an unusual thirst were too much for me. Instead of passing it, as customarily, I thought of bread and cheese as well as ale, and crossed its threshold, was straightway snared by its mellow and decorated interior, the doll's-house dimensions of its neat little bar-room, and, most of all, by the white-haired and even white-whiskered landlord, who, with the manners of a courtly archdeacon, bowed me into a room that was more boudoir than common inn parlour. The room's window looked upon a garden, more grass and half-dead old trees than anything else, the grass twinkling with daffodils and studded with white tombstones, about which at the outset I could scarcely believe the testimony of my eyes. Diminutive tombstones, as it were, in keeping with the small-scaled interior of the inn, yet not quite convincing until

"What in the world have you got there?" I asked the old gentleman.

He smiled, nodded, drew a cork rather laboriously, said "T-t-t-t . . ." as if shocked, and only then explained the mystery.

"They are my cats," he said. "I've given up keeping them now. They have such short lives, poor things. It was too much for my feelings, losing them one after the other. You may look at them if you like—afterwards."

But I couldn't wait until afterwards. The window was French, and I unfastened it and went out. There were three crosses, two of marble, and fifteen or sixteen knee-high little obelisks and round-headed other memorials—all white and inscribed.

The first inscription I read was to "Rodney",

By nature fearless,
In beauty peerless.

The old fellow was now by my side, and personally conducted me over his little cemetery, with comments about his dead darlings which I cannot properly remember or apportion. He gave me to make notes about his epitaphs, however, and I am thus able to pass on something of his fame as a poet.

Whiskers, farewell.
Never more, bushy tail in the air,
Shall you follow me, purring, up the bedroom stair.

From Whiskers to Joe, epitomised with admirable brevity:

Good-bye, Joe;
I told you so.

(Shot by a gamekeeper after repeated warnings about his poaching.)

This about Whiskers was open to criticism, but time and instinct bade me keep a quiet tongue:

Here lies pretty Jennie, a tabby
Whom I had from a babby.

This also, though sound descriptively, is doubtful in rhyme and zoology:

Underneath these crosses are those of a handsome tiger
Disposing itself on the banks of the Niger.

Pete, honoured with one of the marble crosses, could not have asked for a better epitaph, from his own point of view:

The cutest teaser of a mouse you ever saw;
Otherwise his character was without a flaw.

The last in my record gives me the most pleasure, with its gently humorous allusion to a future state:

Are there mice for you in heaven, my mouse dear?
The answer's in the negative, I sadly fear.

I proposed some day to revisit the inn and beg the rest of the old landlord's poetic achievements. Returning to the parlour and borrowing one of his sepulchral phrases I took him so much at his word, our regard for the assuredly sentimental substratum of his character. His reply, however, was as unexpected as it was disillusioning; a warning like his to the cat Joe about an impending gamekeeper.

Celery Beds

"You mustn't put off coming too long then, for I'm thinking of making a change and turning all the garden into celery beds. The draught from the cemetery blew his waistcoat-ends ahead of him as he left the room, losing a further cautious explanation over his shoulder. I don't keep no mice, haven't seen a mouse on the premises since I buried the last of 'em . . . about a year ago.

But there was probably more in it than this. From later information I gather that the old gentleman is to be married in May. Doubtless he realises that no wife would endure the presence of all those tombstones—memorials of the previous possessors of his eccentric heart.

—C. E.

In Manchester Guardian.

Saturday Specials!

Men's Boots and Oxfords. Reg. $5.00. Sale Price $3.95

100 pairs of Women's Shoes, Patent Ties, Straps, Honey Beige Straps. Regular $3.50, $4.00 and $5.00 values. Special $2.95

60 pairs of Children's Shoes and Straps. Special $1.45

WEISS BROS.
NAPANEE

Monuments or Markers

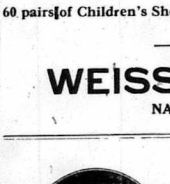

Or both, you can obtain at Napanee Granite Works, and in any design you may prefer, at the very lowest possible cost. We will carve and letter your Monument according to your own ideas.

Come and see specimens of our work.

WM. M. HOWITT

ANNOUNCING A REMARKABLE NEW BUILDING MATERIAL

INSUL-BOARD
(INSULATING BOARD)

A Board that shuts out cold. Stops heat. Deadens sound. An extraordinary building and insulating Board designed to make home interiors more comfortable, more restful and more healthful the whole year through. An All-Canadian Board, made in Canada from the products of Canada's Forests.

INSUL-BOARD meets the need for a stouter and more rugged material for wall and ceiling insulation. Its greater structural strength has been proven under critical tests by Canada's leading engineers. It makes the walls more rigid, more enduring, more capable of resisting severe strain and stress.

INSUL-BOARD insulates completely, producing a safe and lasting shield against winter's cold and summer's heat, sealing the home interior tight against all atmospheric discomfort.

FOR SALE BY

ROBT LIGHT
LUMBER AND MILL WORK
Phone 53. Richard Street

Glaring Headlights!

We have installed equipment to test your Headlights and we issue a Certificate that will pass the Inspector.

The Road Regulations require it.

GRAHAM'S GARAGE Dundas St. E. Phone 218

Arthur E. Moysey & Co.
Limited

Specialists
Canadian Mining Securities

Kingston Office: Cor. King and Brock Sts.
Phone 3350
B. G. JEMMETT, Manager
Direct Private Wires to all Offices.

The Old Reliable

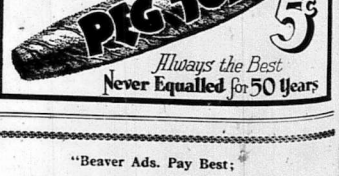

Always the Best
Never Equalled for 50 Years

"Beaver Ads. Pay Best;
Try One and See!

ONTARIO ARCHIVES
TORONTO

ONTARIO ARCHIVES
TORONTO

Simmons and ourselves co-operate in this great sale of Simmons Bedding

BY a special arrangement of co-operation and with added reductions offered by the manufacturers, we are able to give you this opportunity to purchase Simmons bedding at unheard-of prices.

The lines shown here represent but a few of the many bargains obtainable during this Sale. There are Simmons Beds, Springs, Mattresses and Pillows in styles and sizes to suit every taste and requirement, and at prices that are only possible through this co-operative plan. Don't let this fine opportunity slip by.

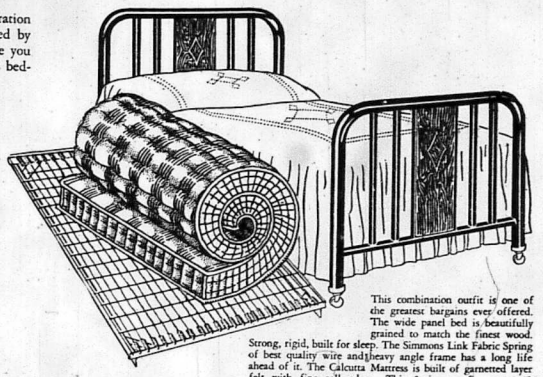

This combination outfit is one of the greatest bargains ever offered. The wide panel bed is beautifully grained to match the finest wood. Strong, rigid, built for sleep. The Simmons Link Fabric Spring of best quality wire and heavy angle frame has a long life ahead of it. The Calcutta Mattress is built of garnetted layer felt with fine roll edge. This 3-piece outfit specially priced at **$21.50**

The CHATEAU Bed is a beautiful combination of Graceline tubing and delicately shaped steel spindles. Can be finished in foresswood or colours to harmonize with almost any furniture . . $25.00

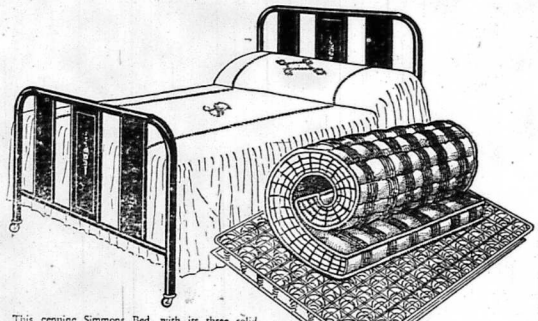

This genuine Simmons Bed, with its three solid panels beautifully grained in Walnut finish, offers a sleeping quality far beyond anything ever known with old style wooden beds. The Simmons Premier spring — one of the most popular types — has 90 deep coils of best quality wire. The Alaskan Mattress is built of layer upon layer garnetted felt with fine roll edge. Floral design ticking. These three pieces offered at the new low price of **$29.50**

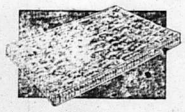

The OSTERMOOR has been recognized as the most famous mattress in Canada since it was first designed 30 years ago. Soft, springy and resilient layer upon layer of the finest, cleanest white cotton. Its long life makes it cheaper in the long run than the cheapest mattress you can buy $25.00

SLUMBER KING

The SLUMBER KING'S pressed steel frame carries 27 ribbon strips of fine steel suspended at each end by stalwart coil springs, joined by four cross rows of smaller flexible spirals. It gives a lifetime of sleep comfort at a minimum of cost . $12.00

Simmons Beautysleep Pillows

are filled with pure feathers that are washed, sterilized and steam-dried by Simmons. Striped ticking of exceptional beauty and so closely woven that feathers cannot escape. Individually packed in attractive dust-proof box.

$10.00 pair

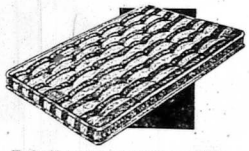

The Star Mattress is one of the best known and most popular of Simmons famous mattresses. Filled with fine white cotton felt, layer upon layer, it combines comfort and appearance with great wearing qualities and sells at the very moderate price of **$16.00**

Simmons Safety Cribs, with high sliding sides and closely spaced fillers, are safe, cosy and comfortable. Finished in hard-baked white enamel that will stand hard usage. The soft cotton mattress is covered with Bunny pattern ticking. The combination at **$14.65**

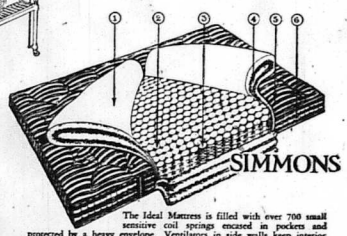

The Ideal Mattress is filled with over 700 small sensitive coil springs encased in pockets and protected by a heavy envelope. Ventilators in side walls keep interior fresh and sweet. Between generous layers of felted white cotton, in a compartment of five air, hundreds of sensitive coil springs form a buoyant inner cushion. Yielding to the hip and shoulder, gentle but firm support meets the small of the back and waist. With every muscle relaxed, it gives perfect sleep. **$30.00**

Gibbard Home Furnishers

735

ODESSA FAIR

Following is the Prize List:

CATTLE—DURHAM.

Milch Cow—P. R. Reid.
Yearling Heifer— P. R. Reid.
Heifer Calf, under 1 year—P. R. Reid.
Bull Calf, 1928—P. R. Reid.
Bull Calf under 1 year—H. S. Shillington.

AYRSHIRES.

Yearling Bull—Frank Smith.
Milch Cow—F. Smith, D. B. Smith.
Yearling Heifer—D. B. Smith, F. Smith.
Heifer Calf, 1928—F. Smith, D. B. Smith.
Bull Calf, 1928—F. Smith.
Bull Calf, under 1 year—D. B. Smith.

HOLSTEIN.

Bull, 2 years and over—G. W. Lucas, H. R. Nugent, E. Thurlow.
Yearling Bull—R. S. Asselstine.
Cow—R. S. Asselstine, W. Thurlow, E. Thurlow.
3-year-old Heifer—E. Thurlow, W. Thurlow, R. Nugent.
2-year-old Heifer—R. Amey, H. R. Nugent, Jas. McFarland.
Yearling Heifer—W. Thurlow, E. Thurlow, Jas. McFarland.
Heifer Calf, under 1 year—E. Thurlow, R. Asselstine.
Heifer Calf, 1928—H. R. Nugent, E. Thurlow, W. Thurlow.
Bull Calf, 1928—H. R. Nugent, G. W. Lucas, J. McFarlane.

GRADE CATTLE FOR DAIRY.

Milch Cow—Jas. McFarlane, R. J. McFarlane, R. Nugent.
3-year-old Heifer—R. Nugent, H. R. Nugent, P. R. Reid.
Yearling Heifer—P. R. Reid.
2-year-old Heifer—P. R. Reid, R. Nugent.
Heifer Calf, under 1 year—Jas. McFarlane, R. J. McFarlane, C. Emmons.

SWINE.

Boar, Yorkshire—R. J. Garbutt, Addie Clancy, P. R. Reid.
Brood Sow, Yorkshire—R. J. Garbutt, P. R. Reid.
Boar Pig, 1928, Yorksire, 3 months or over—R. J. Garbutt.
Sow, 1928, Yorkshire, 3 months or over—R. J. Garbutt.
Boar, Tamworth—P. U. Finnegan, Addie Clancy.
Brood Sow, Tamworth—P. U. Finnegan, Addie Clancy.
Boar Pig, 1928, Tamworth, 3 months or over—P. U. Finnegan, Addie Clancy.
Sow 1928, Tamworth, 3 months or over—P. U. Finnegan, Addie Clancy.
Boar, Berkshire or Hampshire—C. Martin, Addie Clancy.
Brood Sow Berkshire or Hampshire—Addie Clancy, C. Martin.
Boar Pig, 1928, Berkshire or Hampshire, 3 months or over—C. Martin, Addie Clancy, W. A. Martin.
Sow, 1928, Berkshire or Hampshire, 3 months or over—C. Martin.
Pen of three bacon hogs—P. U. Finnegan.

SHEEP—COTSWOLDS AND LEICESTERS.

Ram—P. U. Finnegan, R. J. Garbutt.
Ram of 1928—R. J. Garbutt, P. U. Finnegan.
Yearling Ram—R. J. Garbutt, P. U. Finnegan.
Ewe—R. J. Garbutt, P. U. Finnegan.
Ewe of 1928—R. J. Garbutt, P. U. Finnegan.
Yearling Ewe—R. J. Garbutt, P. U. Finnegan.

SOUTHDOWN AND MERINO.

Ram—C. Martin, Jas. McFarlane.
Ram of 1928—C. Martin, Jas. McFarlane, W. A. Martin.
Yearling Ram—C. Martin, W. A. Martin, Jas. McFarlane.
Ewe—W. A. Martin, C. Martin, Jas. McFarlane.
Ewe of 1928—W. A. Martin, C. Martin, Jas. McFarlane.
Yearling Ewe—C. Martin, Jas. McFarlane.

SHROPSHIRE.

Ram—C. Martin, R. J. McFarlane, Jas. McFarlane.
Ram of 1928—C. Martin, Jas. McFarlane, W. A. Martin.
Yearling Ram—C. Martin, P. U. Finnegan, Jas. McFarlane.
Ewe—C. Martin, Jas. McFarlane, Geo. Radage.
Ewe of 1928—C. Martin, Jas. McFarlane, W. A. Martin.
Yearling Ewe—C. Martin, W. A. Martin, R. J. McFarlane.

DORSET HORNED.

Ram—D. B. Smith.
Ram of 1928—F. Smith, D. B. Smith.
Yearling Ram—F. Smith.
Ewe—D. B. Smith, F. Smith.
Ewe of 1928—F. Smith, D. B. Smith.
Yearling Ewe—D. B. Smith, F. Smith.

OXFORD DOWNS AND HAMPSHIRE DOWNS.

Ram—Jas. McFarlane, C. Martin.
Ram of 1928—Jas. McFarlane, W. A. Martin, C. Martin.
Yearling Ram—C. Martin, Jas. McFarlane.
Ewe—C. Martin, R. J. McFarlane, Jas. McFarlane.
Ewe of 1928—R. J. McFarlane, Jas. McFarlane, C. Martin.

POULTRY.

Anconas—Jas. McFarlane, R. J. McFarlane, O. Shangraw.
Andalusians—Berniece Henderson.
Orpingtons—Percy Maxwell, J. E. Hagerman, C. Maxwell.
Barred Rocks—J. E. Hagerman, A. B. Hegadorn, C. Maxwell.
White Leghorns—D. B. Smith, O. Shangraw, J. E. Hagerman.
Brown Leghorns—A. B. Hegadorn, Harry Stone.
Cochins—D. B. Smith.
Ducks—E. S. Parrott, P. U. Finnegan, R. Asselstine.
Geese—P. U. Finnegan, Norman O'Neil, E. S. Parrott.
Collection of 3 Hens and 1 Rooster, breeding pen, not shown in above—Percy Maxwell, D. B. Smith.
Minorcas—Wm. Robertson, O. Shangraw.
Wyandottes—O. Shangraw, P. U. Finnegan.

(Continued on page 6)

DR. W. H. DUFFETT
Corner Dundas and Donald Sts.
Phone 166.
Office Hours.—
2 p.m. to 5 p.m.; 7 p.m. to 9 p.m.
26tf

T. M. GALBRAITH, B.A., M.D., C.M.
Cor. Dundas and West St., Napanee
Phone 278.
Office Hours: Until 9 a.m., 1 p.m. till 3 p.m., 7 p.m. till 9 p.m.
Specialty: Diseases of children. 18-ly

J. R. WILLOUGHBY, M.D., C.M.
Corner Dundas and Robinson Sts.
Office Hours:—2 p.m. to 5 p.m., 7 p.m. to 8 p.m. 'Phone 307. 49-ly

F. CAMERON WILSON, M.D.
Robert St., Napanee
Specialist in diseases of Eye, Ear, Nose and Throat.
36f

C. M. STRATTON, B.A., M.D., C.M.
Dundas Street West.
Office Hours:—1 to 4.30 p.m., 7 to 9 p.m., and by appointment.
Special attention paid to disease of the abdomen and abdominal surgery.
24

D. R. HALL, M.D., C.M.
Office of the late Dr. Simpson, East Street.
X-RAYS A SPECIALTY
Office Hours: 1.30 to 4.30 p.m. and 7 to 9 p.m.
Phone 42. 15-ly

J. D. McCARTEN, V.S.
Phone 455. 13-1yp
Graduate of Ontario Veterinary College, Toronto
Office: Bridge Street, East

MASTERS & TIERNEY
UNDERTAKERS
Successors to Carscallen Bros.
Motor and Horse Drawn Equipment
Dealers in
Wallpapers, Window Shades and Mouldings
Centre St. South
House phone 145. Office phone 30
Tel. 309. 38tf Prop.

F. C. MARTIN & Son
NAPANEE
FUNERAL DIRECTORS AND EMBALMERS
22 YEARS' EXPERIENCE
Ambulance Service in Connection
Phone—Office 74 Residence 375
Prompt Attention to Night and Day

Hard and Soft Cord Wood for sale, cut stove wood length.
48tf H. LIGHT.

The Florence Beauty Parlor.
Manicuring, Scientific Scalp Treatment, Facial Treatments, Marcel Waving, Hair Cutting, Shampooing, etc.
MRS. E. F. SMITH,
Above Wallace's Drug Store.
John St., Napanee.
Phone 331. 22tf

Dry Wood
Blocks and Slabs in any desired lengths.
Office, Opposite Post Office, Napanee
Phone 356J
WILFRED S. WILSON
COAL AND WOOD

BARBER SHOP
CAMPBELL HOUSE
New Prices.—
Hair Cut, 35c.
Shave, 15c.
Razors Honed, 35c.
No apprentice work. A call solicited.
42tf L. A. SCOTT & SON.

WANTED!

I am in the market to buy all kinds of grain and seeds. Bring in your samples and get my prices. It will pay you.

Highest cash prices paid for all kinds of Poultry. A full line of poultry feed always in stock. Try our Laying Mash, it has no equal as an egg maker.

Our new stock of Fall Bulbs has arrived. Tulips, Narcissus, Daffodils, Hyacinths, Jonquils, Freezia Lilies, Crocus, also Bulb fibre, an ideal sub titute for potting soil.

F. D. MARSH
Dundas St. E., Napanee. Phone 251

ROUP Act Quick!
The most dreaded disease. It means DEATH, perhaps, to your flock, if you don't ACT QUICK and use Pratts Roup Tablets. They give quick relief and stop the progress of colds and Roup. Every man who owns poultry should have ready to hand a supply of—
Pratts
ROUP TABLETS
Sold by Dealers Everywhere
Write for PRATT'S POULTRY BOOK FREE
PRATT FOOD CO. of CANADA, Limited
Toronto

ROD AND GUN.

Hunters and fishermen and all lovers of outdoor recreation will find much to interest them in the October issue of Rod and Gun and Canadian Silver Fox News, Canada's sporting magazine, which is just off the press. The contents of this issue cover a wide variety of sporting activities. There are two fine grizzly bear hunting stories, well written by two old timers, A. Bryan Williams and Joseph Hodgson. Other articles cover moose hunting, duck and geese hunting, all kinds of fishing, to say nothing of the regular features on outdoor lore, guns and ammunition, dogs and the silver fox industry, and three fine articles on bird life by well known authorities. In this issue there are also two good yarns by Harry M. Moore and E. A. Wood and another of Robert James' splendid series of "Tales from the Wardroom Mess".

Rod and Gun and Canadian Silver Fox News is published monthly by W. J. Taylor, Limited, Woodstock, Ont.

ONTARIO ARCHIVES
TORONTO

ONTARIO ARCHIVES
TORONTO

THE CHURCHES

Grace United Church

Rev. W. P. Woodger, B.A., Minister

9.30 a.m.—Class Meeting.
10.00 a.m.—Morning Worship. Sermon Theme: "Wiser Than the Children of Light".
11.45 a.m.—Sunday School.
7.00 p.m.—Evening Worship. Sermon Topic: "If Christ Came to Napanee".
Monday, 7.30 p.m.—Young People's League.
Wednesday, 7.30 p.m.—Prayer Service. Mr. Murphy's Talk, "Bunyan's Release, Second Imprisonment and Later Ministry".
Anniversary Services, Oct. 28th, Rev. C. E. Craig, B.D., of Oshawa, preacher.
Anniversary Supper, Oct. 29th.
All are cordially invited to all services.

Trinity United Church,

Rev. Harry Pawson, Pastor.

9.00 a.m.—Public Worship.
11.15 a.m.—Sunday School and Bible Classes.
7.00 p.m.—Public Worship.
Monday, 7.30 p.m.—People's Society, evening.
At Mid-Week Bible Class: Studies in "The Pilgrim's Progress".
Oct. 3—Obstinate and Pliable.
10—The Slough of Despond.
17—Mr. Worldly Wiseman.
24—The Wicket Gate.
31—The Interpreter's House.

St. Andrew's United Church

Rev. A. J. Wilson, B.A., B.D., Pastor

Wednesday, 7.30 p.m.—Preparatory Service.
Sunday Services:
10.30 a.m.—Morning Service. The Sacrament of the Lord's Supper will be observed. Mrs. Valkman will sing "The Upper Room".
11.45 a.m.—Sunday School and Bible Classes.
7.00 p.m.—Evening Service.
Monday, Young People's Society.

Newburgh Circuit

Rev. T. H. P. Anderson, Pastor

Camden East—10 a.m., Public Worship. Miss Allen will conduct the worship. 11.15 a.m., Sunday School.
Wesley—10 a.m., Sunday School; 11 a.m., Public Worship. Rev. I. N. Beckstead, B.A., B.D.
Stratfordville — 1.30 p.m., Sunday School; 2.30 p.m., Public Worship. Rev. I. N. Beckstead, B.A., B.D.
Newburgh—2 p.m., Sunday School; 7 p.m., Public Worship. Rev. I. N. Beckstead, B.A., B.D.
Communion and Anniversary Services at Newburgh, Sunday, October 14th. Rev. E. Farnsworth.
Prayer and Bible Study, Thursday, at 7.30 p.m.

Parish of Camden

Rev. R. W. Spencer, Rector

St. Luke's Church, Camden East, at 10.45 a.m.
St. Anthony's Church, Yarker, at 3 p.m.
St. John's Church, Newburgh, at 7.30 p.m.
Sunday Schools at the usual hour.

Bay Circuit

Rev. Jas. E. Beckel, Pastor.

Anderson—11 a.m., Sunday School and Congregation unite for the annual Rally Service.
Sand Hill—2.30 p.m., Congregation Rally Service.
Gretna—10.30 a.m., Sunday School; 7.30 p.m., annual Rally Service.
Plan to attend these special services.

Bath Pastoral Charge

Rev. Seford F. Dixon, Pastor.

Bethel—9.30 a.m., Public Worship.
Hawley—3 p.m., Public Worship.
Bath—7 p.m., Public Worship.
The services will be conducted by Rev. J. Plant, B.A., Adolphustown.

Adolphustown United Circuit,

Rev. James Plant, B.A.

Anniversary Services will be held in the Sidesville United Church, on Sunday, October 7th. Morning Service at 11 o'clock. Evening Service at 7.30 p.m. Rev. Seford F. Dixon will be in charge of both services.
All other appointments on the Circuit will be closed, and the people are cordially invited to be present at the Sidesville Church.

Parish of Adolphustown and South Fredericksburgh.

Rev. Arthur Strother, Rector.

St. Paul's Church, Sandhurst — Holy Communion, at 10.45 a.m.; Sunday School at 10 a.m.
St. Alban's Church, Adolphustown—Evening Prayer at 7.30 p.m.; Sunday School at 6.30 p.m.
Tuesday, Oct. 9th, the Autumn meeting of the Hinchinbrook Chapter of Lennox and Addington will be held in conjunction with that of the W. A. at Sandhurst. Holy Communion, 10.30 a.m.; Luncheon at noon; Meeting at 2 p.m. Preacher, Rev. Thomas Leech.

Morven Circuit

Rev. R. M. Seymour, Pastor.

Switzerville—Public Worship at 10 a.m.; Sabbath School at 11 a.m.
Violet—Public Worship at 2.30 p.m.
Morven—White Church, Public Worship at 7.30 p.m.
Subject, "Prophesy Fulfilled".
Quarterly Official Board will meet for business on Tuesday, October 9th, at 8 p.m. The Stewards will make their canvass for this meeting.
Sacrament of Lord's Supper, Circuit meeting, Fourth Line Church, October 14th.

No more anxiety. No more danger. No more doubt. Use FLY-TOX, then you may be sure your garments will retain their original beauty and perfection—free from ravages of moths. FLY-TOX kills moths, eggs, larvae. Spray thoroughly blankets, carpets, rugs, clothing, furs and woolens. INSIST on FLY-TOX. FLY-TOX is the scientific insecticide developed at Mellon Institute of Industrial Research by Rex Fellowship. Simple instructions on each bottle for killing ALL household insects. FLY-TOX is safe, stainless, fragrant, sure. Every bottle guaranteed.—Adv.

Hunt's Delicious Chocolates, as fresh as if bought in one of their own Toronto stores ? A shipment each week absolutely insures this. Sold in 1, 2, 3, and 5 lb. boxes, (60c. lb.), at **Wallace's, Sole Agents for Napanee.**

School Fairs Popular

Although the weather during September has been rather disagreeable, ten successful School Fairs were held in Lennox and Addington. These fairs are conducted under the direction of the Ontario Department of Agriculture. Exhibits were judged this year by Thomas Harrison, Beaverton; Harvey Cook, Mount Albert, and Miss Evelyn Shuttleworth, of Guelph. At each fair the judges gave reasons for their decisions and emphasized the importance of quality and uniformity. There was been a marked improvement in articles brought to School Fairs. Pupils no longer pick the largest vegetables, but rather those of finer quality and uniform in size. Some of the educational features in connection with the School Fairs included Stock Judging contests, Vegetable Judging contests, Stock Naming contests, Public Speaking contests, and Demonstrations on Preparing Poultry for Market. The three pupils winning the largest number of points at each School Fair were as follows:

Gretna — Wilma Farrs, Ford Long, Luva Perry.
Stella — Edna Corke, Gladys Corke, Earl Tugwell.
Selby — Jean Smith, Hubert Thompson, Elsie Henderson.
Odessa — Marie Amej, Amelia Parrott, Annie Weese.
Sillsville—Edna Crimston, Betty Heathcote, Mary Loyst.
Camden East — Ruth Galbraith, Marguerite Hannah, Laura Alkenbrack.
Tamworth — Grant Storring, Muriel Hunt, Fred Fickets.
Denbigh—Edna Petzold, Gladys Thompson, Ruth Faulk.
Kaladar — Norma Wood, Ina Davison, Evelyn Campbell.
Centreville — Harold Rescola, Margaret Dowling, Evelyn Wagar.

WILTON

Anniversary Services are to be held in the United Church on Sunday next, October 7th. — Several relatives and friends attended the reception in honor of Mr. and Mrs. Fred Vrooman at Odessa, on Wednesday evening last. — A farewell party for Rev. and Mrs. W. S. Moffett was given at the home of Mr. Stewart Simmons, Saturday evening. — Miss Helen Ruttan, of N.C.I., spent the week-end at her home here.—Nearly everyone around Wilton visited Odessa on Thursday or Friday of last week and report the Fair one of the best.—Mr. N. Simmons arrived home a few days ago after an extended visit with his son, James, and family of Syracuse, N.Y.—Mr. and Mrs. Stan. McNeil spent Saturday evening in Napanee.

CENTREVILLE

Mr. Jas. Lochhead has been visiting his relatives in this vicinity. He is a son of W. M. Lochhead of Kitchener, whose boyhood days were spent in our village. — Miss Elizebeth Harten is very ill, and as she is in her ninetieth year, little hope is entertained for her recovery. —The Burt Lloyd Concert Co., who caused such disappointment by their non-arrival on the evening of our Agricultural Fair, gave a concert in the Town Hall on September 25th. They put on an excellent entertainment, the work of the violinist being especially appreciated.—Miss Marjorie Moore, of Switzerville, spent the week-end with her friend, Miss Muriel Milligan.—The School Fair held on Monday Sept. 24th, drew a large crowd, the quantity and the quality of the exhibits seems to increase and improve each year, and the children enjoyed every minute. The ladies of the W.M.S. served lunch.—Mr. and Mrs. W. Barrowman of Kingston were guests at the recent Milligan-Johnston wedding. Mr. Barrowman is a partner in the new Kingston Pork Packing Co.—Miss Lizzie Clancey is spending a couple of weeks in Stirling, with her cousins, Mr. and Mrs. C. W. Clancy and their daughter, Mrs. H. Martin, who took in the fair and spent some days visiting their many friends here.—Mr. and Mrs. Chas. Switzer and daughter Evelyn, of Detroit, visited at Mr. Seymour Rombough's last week. Mr. Switzer was called to Ontario by the sudden death of his father, Coleman Switzer of Desmond. — The Township Road Construction gang moved to Lake Road on Thursday. Repairs are urgently needed their. — The farmers are busy ploughing, they seem to have had a prosperous summer as twelve or fifteen new motor cars have been bought in the vicinity.

Those anxious to invest in a going concern should make sure which way it is going.

Though it's never too late to learn, we sometimes learn when it's too late.

"My boy," remarked the father, "henceforth I am going to treat you with unremitting kindness."

"This looks," replied the prodigal, "like a total eclipse of the son !"

Andy—Ironsides is a hypohondriac.
Mac—What's a hypochondriac?
Andy—A person who feels better when he feels worse.

Delivery Free on $5.00 orders or over. On lesser amounts a charge of 10c. per delivery call is required

THE CANADIAN DEPARTMENT STORES LIMITED

Store Hours: 9 a.m. to 6 p.m., including Saturday.

Telephone 71

TERMS: Cash — One Price. Goods Satisfactory or Money Refunded

Friday is Bargain Day

Women's Felt Hats
Reg. 5.00. Bargain, each 2.95.
Hats that are smart for fall grouped together into a splendid Bargain lot. The smart drooping brims with tucked crowns. Trimmed with gay ribbons and clever ornaments. Shades are sand, green, blue, brown, grey and black. Friday Bargain, each 3.95

Women's Cotton Bloomers
Finely knit from good cotton yarn—then fleece lined. Finished with elastic at waist and knee, and double gusset. Colors of coral, white and pink. All sizes.
Friday Bargain, garment 59c

Women's All Wool Vests
With opera top and finished with dainty edging and silk shoulder strap. Cream shade—size 38 only. A broken assortment priced very low for Bargain Day, garment 95c

Inner Belt Corselettes
Made of pink stripe brocade with elastic panels in hip, and four hose supporters. The snugly fitting belt is lightly boned. Pink only. Sizes 32 to 42.
Special for Bargain Day, each 1.19

Crepe-de-Chine Triangular Scarfs
Fashioned from a soft, heavy-weight crepe-de-chine in the daring modernistic motifs. The shades are smart—green, copen blue, beige, lavender, and orange. This is the result of a tremendous wholesale buy, and offered for
Bargain Day, each 1.00

Women's and Misses' Eiderdown Kimonos
Warm, well-made eiderdown kimonos with shawl collar and fancy silk braid trimmings, with silk cord girdle at waist. Conventional patterns in shades of rose, mauve, blue, green and red. Sizes 36 to 46.
Friday Bargain Day, garment 3.95

Special Bargain Day Purchases in

Pearl Necklaces
Graduated size in a strong 24 inch length. Finished with brilliant clasps. A special purchase for Bargain Day, each 25c

Another better quality necklace—58 inches in length—seed and medium sized beads. A special Bargain Day offering priced very low, string 50c

Bargains in
Piece Goods

27 in. Plain Corduroy Velvet
Friday Bargain, yd. 69c.
A splendid material for small boys' suits, baby-carriage lining, etc. In shades of wine, brown, and blue. 27 in. wide.
Friday Bargain, yard 69c

39 in. Check
Friday Bargain, yd. 59c.
Black and white check in the popular shepherd check. Suitable for numerable school requirements in dress. 39 in. wide.
Friday Bargain, yard 59c

54 in. Navy Serge
Bargain, yard 98c.
Woven from soft, stout yarn—firm finish—all wool. Serviceable for numerous dress uses. Navy only—54 inches wide. A special Bargain Day feature, yard 98c

54 in. Blanket Cloth Coating
Friday Bargain, yd. 1.95
Plain shades of navy, rose, sailor blue, red, Lauvin green and sand. 54 inches wide—soft, heavy nap. An outstanding Bargain Day attraction, yard 1.95

Colored Crepe Paper
Reg. 10c. roll. Bargain, each 5c.
For decorating flower pots, window boxes, windows, etc. Colored crepe paper in rolls —10 feet long and 20 in. wide. A host of rich, attractive colors. Reg. 10c.
Friday Bargain, each 5c

A Special Bargain Day Feature

Children's Flannel Dresses
Warm, cosy, smart-looking dresses for school wear. Youthful in style and coloring—fine skirt pleats, fancy stitching and smocking at collar—trimmed with contrasting shades. Colors include sand, green, rust, and blue. Sizes 4 to 14 years. Friday Bargain Day, garment 2.25

Children's Serge Frocks
Very cleverly tailored navy serge school dresses—embodying both style and practical sturdiness. Their plainness relieved with inverted pleats—with roll collar and cuffs of flannel and pique—neat buttons—and touches of red in pipings or narrow braid. The straight line or two-piece effect. Sizes 15 to 20. Very good Bargain value, garment 7.95

Women's Broadcloth
House Dresses
Reg. 3.50 and 3.75. Bargain, each 2.48.
A splendid grouping of house dresses—marked very low for a sensational bargain. Of broadcloth—sturdy and washable—with short or long sleeves, roll collar or V necklines. Trimmed in contrasting shades. Colors are blue, green, peach, and white. Sizes 16 to 20. Reg. 3.50 and 3.75. Friday Bargain, each
2.48

Women's Patent Slippers and Pumps
A tremendous special purchase enables us to offer these at this price. Leather lined and strongly sewn. MacKay soles and Spanish heels. Neatly finished with side inlay and toe designs. Sizes 3 to 7½.
Friday Bargain, pair
2.98
Come early for this feature. Quantity limited to 60 pair.

50 pr. Men's Boots
Marked as a typical Bargain at 3.95.
Made with strong calf uppers—on a last that makes them smart for everyday wear. Screw soles and solid leather insoles—special brass reinforcements and rubber heels. Sizes 6 to 11.
Bargain, pair 3.25

Two Rousing Underwear Bargains for Men

Men's 2-piece Winter Underwear
Friday Bargain, garment 69c.
Heavy winter underwear—warmly fleece lined—natural shade only. The popular shirt and drawer style. Sizes 34 to 44. A new shipment arrived in time for Bargain Day, garment 69c

Men's 2-piece Winter Underwear
Another special offering of new merchandise—wool and cotton union knit in shirt and drawer style—ribbed winter weight—white. Shirts, sizes 38 to 44. Drawers 34 to 44.
Friday Bargain, garment 98c

An Outstanding Friday Attraction!

Men's Raincoats
Of Paramatta—rubber prooved, in smart single breasted styles—roomy, yet neatly fitting. Finished with convertible collar and all around belt. In shades of fawn or grey. Sizes 34 to 44. A special Bargain Day purchase—the quantity means early shopping.
Friday Bargain Day, each 4.95

Men's Overalls and Smocks
Overalls finished with bib—all with double sewn seams—two seams in legs. Smocks are full cut. Made of a durable, hard-wearing fabric, in blue or black. All sizes.
Friday Bargain, garment 1.50

School Work Books
Reg. 5c. Bargain 6 for 25c.
The large size—plain work books. 200 page. Reg. 5c. Friday Bargain Day ..... 6 for 25c

Children's Hosiery
Art silk and wool 1 1 rib. In shades of muffin and French nude. Sizes 5 to 10.
Friday Bargain Day, pair 49c

Children's Flannelette Nightgowns
Made of soft, fleecy flannelette in slip-over style—trimmed at neck and sleeves with contrasting color. White only. Sizes 6 to 14.
Friday Bargain, garment 75c

Bargains from
Staple Dept.

Colored English Flannelette
Friday Bargain, yard 40c.
36 in. double warp flannelette—wears to give superb wear. In colored stripes of peach, blue, grey and white, mauve. 36 in. wide. For pyjamas, shirts, etc.
Friday Bargain, yard 40c

Horrockses Pillow Cotton
Circular weave—42 in. wide. A fine smooth cotton with a velvety linen finish. The famous Horrockses' Brand—suitable for embroidery or scalloped day cases. A special Bargain purchase, yard 48c

Bleached English Sheeting
Friday Bargain, yd. 79c.
78 in. wide—a particularly smooth even weave—noted for its linen-like finish. Wears and launder satisfactory.
Bargain Day, yard 79c

All Linen Crash Towelling
Reg. 20c. Bargain, yard 15c.
An exceptional bargain in crash toweling—16 in. wide, with red or blue border. 400 yards at this Bargain price—reg. 20c. yd.
Friday Bargain, yd. 15c

Bargains in
Housefurnishings

Large Lace Curtains
Friday Bargain, pair 1.98.
A direct importation from England. Splendid finely woven lace with attractive patterns running through weave. Size 42 in. wide by 2½ yards long. Friday Bargain, pair 1.98

Imported Filet Net
Friday Bargain, yd. 35c.
Another imported lot just arrived—a fine even mesh with dainty distinctive patterns. 42 in. wide—finished with lace edge, and easily washed. Friday Bargain, yd 35c

Window Blinds
Friday Bargain, each 69c.
A new shipment of a splendid value—of opaque, in a smooth finish—mounted on strong, durable rollers—shades of green, cream or white. Complete with brackets and nails 69c

Kirsch Window Rods
Priced for Bargain Day
Extend from 28 to 48 inch—brass finished with curved ends. Complete with brackets and nails for any style drapery.
Single rods. Bargain, each 12c
Double Rods. Bargain, pair 22c

Drapery Chintz
Reg. 25c. and 29c. Bargain, yd. 19c.
Gaily colored floral designs in ground shades of black, blue, rose, and others. All 36 in. wide, and a rousing Bargain Day event. Reg. 25c. and 29c. Bargain, yd 19c

Reduced to Almost Half Price
Oval Mats
For bedrooms, bathrooms, dens, etc. All thick weave—rag chenille or American Cord. Colors of rose, blue or yellow. Friday Bargain Day—priced in three lots—
1.50, 1.95 and 2.50

Friday is Bargain Day
Every Day Economy Day

Every day is Economy Day at the C.D.S.

THE CANADIAN DEPARTMENT STORES LIMITED
Napanee Ontario

T. EATON Co. Order Office
Take full advantage of the many shopping suggestions listed in the catalogue. Orders may be phoned or left at this office and will be filled in Toronto and returned. 'Phone 422 for any information you wish.

Shop in the morning and avoid the crowded hours

ONTARIO ARCHIVES
TORONTO

ONTARIO ARCHIVES
TORONTO

"Brock" Hats
for Fall

Hat styles are now rapidly changing from flanged edged brims to brims with little curl and little or no flange.

Buy a "Brock" Hat this Fall. You'll get a real good article in the season's best blocks.

We are Sole Agents for Napanee.

Men's Stylish Tweed Toppers On Sale Saturday, Oct. 6th
$9.75

Here's a real bargain, men, in Smart Tweed Fall Coats. Grey Green Lovat mixture or Tan Heather mixture, in all wool heavy weight Fall coatings, or an assortment of wool and cotton cloths in pattern tweeds. Values to $16.50 for $9.75 on Saturday only.

Holeproof
Service Weight
Glove Silk Hose
Our Price, $1.85

Holeproof Glove Silk Hose are supreme in texture, finish and fit, and come in Paris colorings. We have reduced this Hose to $1.85 a pair. They'll outwear two pairs of inferior Hose. 15 shades to choose from.

New Colorings in
Women's Silk and Wool Hose
$1.00 to $1.50

Two-tone Silk and Wool Hose in pleasing shades $1.00 and $1.25 in regular sized Hose.

Two-tone Silk and Wool in a real Outsize Hose $1.25 and $1.50.

Art Silk Plaited Hose,—the Art Silk on the surface with a Cashmere back. Smart and comfortable. Medium and light shades, and good quality. $1.00.

Splendid Values in
Boys' and Men's Fall Sweaters

Boys' All Wool Jerseys 98c.
Polo collar all wool Jerseys, in heather and plain colors, with fancy stripe trim. A $1.25 value for 98c.

Warm's very best quality in blue, plum, marl and blue heather shades, in Polo collar style, $1.50 and $1.75.

Men's Wool and Cotton Shawl Collar Sweaters $2.48
Medium heavy weight green and brown all wool worsted Sweater Coats, with collar. Splendid value, $2.48.

Men's heavy weight Fancy Check Sweater Coats of fine pure wool. Usually $5.00. Our price, $3.98.

SATURDAY ONLY
Boys' Bloomer Suits Half-Price

If the boy wears Bloomer Suits, take your choice of our entire stock at one-half regular price. $6.00 suits for $3.00. $10.00 suits for $5.00. All sizes. All patterns. All on sale.

Boys' $2.50 Bloomers for $1.48

All sizes in Boys' Tweed Bloomers, in dark, medium and light colorings. $3.00, $2.50, $2.00 and $1.75 Bloomers, on Sale Saturday, $1.48.

J.L. Boyes & Son

Personals

It is the desire of the publishers that all should take an interest in this column of The Beaver. If you have friends visiting you or are going away for a trip, leave word or send it on a Post Card.

Mr. and Mrs. W. A. MacWilliams, of Yarker, accompanied by Mr. and Mrs. Geo. J. MacWilliams, of 125 Seminary Ave., Binghamton, N.Y., motored up to Frankford and Stirling on Tuesday, Sept. 18th, and spent the day with relatives.

Mrs. Arthur Sams and little son, Russell, Mrs. E. Sams and Mrs. C. E. Ruttan and little son, Garnet, Bath, spent Wednesday last at Mr. and Mrs. Thos. Woodcock's, Wilton.

Mr. and Mrs. Chas. Watkin, of Central Square, N.Y., motored to the home of their aunt, Mrs. Sanford Degroff, Moscow, where they will spend their honeymoon.

Mrs. James Macdonald, Camden East, and sister, Mrs. David Smith, Adolphustown, have returned to their homes, after spending a month with relatives in Toronto. On Tuesday, Sept. 25th, they were guests at the Nightingale-Skinner wedding.

Mrs. N. Zesee, of Rome, N.Y., and Mr. and Mrs. B. G. Hamm, Odessa; Mrs. (Dr.) J. R. Parrott and Master Fraser, of Midland, and Mr. and Mrs. Marcus L. Fraser, of Odessa, were guests during last week of Mrs. J. W. Humphrey, Sharp's Corners.

Mr. and Mrs. Geo. J. MacWilliams have returned to their home in Binghamton, N.Y., after a very pleasant vacation spent at the homes of Mr. and Mrs. W. A. MacWilliams and Mr. and Mrs. Clarence S. Allen, of Yarker.

Mr. Edmund S. Wilson, of the University of Washington, returned to Seattle, Washington, on Sept. 26th, after spending two months with his parents, Mr. and Mrs. R. J. Wilson, at Lens.

Mrs. (Rev.) W. H. Clarke and little Billy spent Friday with Mr. and Mrs. J. A. Coulter, Palace Road, while Mr. Clarke was attending the meeting of Presbytery in Napanee.

Miss Muriel Miller, of Bath, is spending the week end with Mrs. J. Savage, John Street.

Mrs. Thos. Woodcock and son, Russell, of Wilton, visited on Sunday last at Mrs. E. Sams', Bath.

Mr. and Mrs. G. Chambers and children left on Sunday to visit relatives in St. Catharines and Port Robinson.

Mr. Christie Young and sons, Will and Perry, and daughter, Veta, motored to Oshawa and spent the week end with his daughter, Mrs. Harry Blakely.

Miss Checkley, of Kingston, and Mr. Checkley, of Montreal, formerly of Napanee, were the guests on Thursday of Mr. and Mrs. J. E. Ham.

Mr. and Mrs. Clarence S. Allen and family spent Sunday, Sept. 23rd, at Moscow.

Miss Dunbar has returned to Napanee, after spending a couple of weeks in Toronto.

Mr. George Wolsey and Mrs. Wolsey, Watertown, N.Y.; Mrs. Stover, Wilton; and Mr. John Burley, Yarker, while on their way to visit friends at Belleville, stopped at Napanee and had dinner with their friend, Mrs. Glass.

Miss Kay Gallagher, Reg. Nurse, has completed her three years' course as nurse-in-training, Kingston General Hospital, and is now doing Special Duty in the city for a short time and then specializing in Surgery.

Mr. and Mrs. Percy Lake and Mr. and Mrs. Ernest Miller spent Thursday last with Rev. and Mrs. W. R. Merrick, Cannifton.

Mrs. E. Sams, Mrs. A. Sams and little son, Russell, also Mrs. Clarence Ruttan and baby, Garnet, of Bath, called on Mr. and Mrs. Earl Lucas, Maple Avenue, recently.

Miss Edna M. Allen, of Sacramento, California, is spending a pleasant holiday with friends at Yarker, Moscow and Newburgh.

Miss Helen C. Allen returned to 1501 East Washington, Orlando, Florida, after spending the summer with friends in Picton and at Collins Bay.

Mr. and Mrs. T. E. Goodwin and Arnott, Toronto, spent the week end with her parents, Mr. and Mrs. Jas. Skinner, Camden East.

Rev. and Mrs. P. A. Scott, of Denbigh, with Mrs. Walter Bebee, R. C. Johnston and son, Kenneth, of Matawatchan, spent a few days in town on business. Rev. Mr. Scott remained over for the funeral of his cousin, Mrs. Ralph P. Abbott, last Friday.

Mrs. R. J. Greene, of Superton, and her brother, Mr. James Hogle, of Chicago, called at Mrs. E. Sams', recently, to take the beautiful pony and outfit which took first prize at Bath on Field Day, which Mrs. Green purchased for a good figure.

Mr. and Mrs. Clarence Allen entertained a number of their friends to dinner recently in honor of Mr. and Mrs. Geo. J. MacWilliams, of Binghamton, N.Y.

About twenty friends gathered at the home of Mr. and Mrs. Wm. Gray, 203 Mary St., Oshawa, on Thursday evening, Sept. 20th, it being Mrs. Gray's birthday. After cards and games were indulged in, Mrs. Gray was called to the centre of the room and was presented with a lovely lot of presents. A verse accompanied each present. A bountiful lunch was served, after which all returned to their homes, wishing Mrs. Gray many more happy birthdays.

Mrs. Hamilton Armstrong, of Carman, Man., is visiting in Napanee and Deseronto.

Mr. and Mrs. Jack McPherson spent last week in Ottawa and Montreal.

Miss Mary Daly returned to New York yesterday to continue her study of music there.

Mr. and Mrs. Geo. Tustin have returned from their wedding trip in the Adirondacks.

Mr. Whalen left on Sunday for his home in Vancouver, after spending several weeks with his sister, Mrs. Patrick Gleeson.

Mr. and Mrs. Bee, of Toronto, have been the guests of Mr. and Mrs. G. W. Gibbard, Piety Hill, during the past week.

Mr. Geo. McCay and daughter returned to Cleveland on Sunday, after spending a week with their aunt, Mrs. W. F. Hall.

Misses Nellie Walsh, Mabel Prince, Olive Ormerod and Messrs. Harvard Moon, Allen Craven and Laurence Craven, of Toronto, were callers on Sunday at Miss Isobel Matthews, South Napanee.

Mrs. Henry Ross, of Belleville, has been visiting her mother, Mrs. W. S. Herrington.

Mrs. John Thomson left yesterday to spend the winter with her niece in Gananoque.

Miss Betty Smith left on Sunday for Toronto, where she enters an Art School for the winter.

The Rev. A. J. Wilson was in Picton for the induction services of the new minister of the United Church.

Miss Helen Bruce Gardiner is spending a week with Mr. and Mrs. Jack Caldwell, en route to New York.

Mrs. Herbert Daly, who has been visiting her daughter, Miss Margaret, in Toronto, has returned to Napanee.

Mr. Albert Mellow spent the week end with his family.

Mr. and Mrs. Shoemaker spent the week end in Wellington.

Miss Berniece Woods, of Picton, and Miss Field, of Cobourg, were guests of Mrs. Ivan Spencer for the past week.

Mrs. Dalrymple, of Fenwick, is visiting her brother, Mr. James Henderson, and Mrs. Henderson.

Miss Bryers is visiting friends at Niagara Falls and Toronto.

Mr. and Mrs. Geo. W. Gilbert and Mrs. Simpson Rusk and Lois, of Braebridge, are visiting friends in Deseronto and Napanee.

Miss Betty Smith, of Napanee, has attained her B.A. degree with honors, and will be hooded and gowned at the Fall Convocation of Queen's University, Kingston.

Misses Mabel Prince, Nellie Walsh, Olive Ormerod and Allen Craven, Harvard Moon and Lawrence Craven, of Toronto, spent the week end with friends and relatives in Napanee.

Miss Winifred Cox, Toronto, is the guest of Miss May Reid.

BIRTHS.

BROWN—At Kingston General Hospital, on Saturday, Sept. 22nd, 1928, to Mr. and Mrs. J. E. Brown, a daughter.—Mildred Fay.

MARRIAGES.

ASSELSTINE—WILSON — On Saturday, October 29th, 1928, at the home of the bride's parents, Mr. and Mrs. Jas. Wilson, Strathcona, Kathleen Wilson, R.N., to Mr. Percy Asselstine, of Moscow, by the Rev. T. H. P. Anderson.

STUFFLE—LENNOX — At the United Church Parsonage, Denbigh, on Monday, Sept. 24th, 1928, by Rev. P. A. Scott, Ph.B., Miss Myrtle Lennox, of Ompah, to Mr. William Wesley Stuffle, of Vennachar.

DEATHS.

McCABE—At Napanee, on Sunday, September 30th, 1928, Selena Lidbury, beloved wife of Egerton R. McCabe, aged 72 years.

WALMSLEY—In the General Hospital, Stettler, Alta., on September 18th, 1928, William Walmsley, son of the late Andrew and Harriet Walmsley, formerly of North Adolphustown.

BARRETT—At Centreville, on Saturday, Sept. 15th, 1928, Michael Anthony Barrett, aged 21 years and 5 months.

IN MEMORIAM

In loving memory of Mrs. John Kilgannon, who departed this life October 3rd, 1927.

Deep in our hearts lies a picture
Of a loved one laid to rest;
In memory's frame we will keep it,
Because she was one of the best.

Sadly missed by Husband and Family. 40a

IN MEMORIAM.

In loving memory of our father, W. J. Walsh, who departed this life Sept. 21st, 1927.

God knew he was suffering,
He knew he was in pain,
He knew he would never get better
In this world again.

That's why He took our father,
To His Heavenly home above;
And we should never murmur
But say "Thy will be done".

It is not at the time that tears are shed,
But tells of a heart that is torn;
But the lonely tears of the after years,
And remembrance silently borne.

Sadly missed by his Sons and Daughters, Nellie and Ada. 40a

Glass.

We specialize in Glass, single and double thick window glass, Celo-glass for poultry houses; also automobile glass cut to any size.

33tf Wilson's Hardware.

HOGS WANTED

Cattle, Calves and Lambs Wanted

I will ship on Thursday, Oct. 4th, from Napanee and Newburgh. Hogs must be at Newburgh by 10.30 a.m. Will pay highest market price for hogs weighing from 175 lbs. to 225 lbs. 5c. off for sows. Good Veal Calves according to quality. Light, young, inferior calves positively not taken at any price. Have hogs in by 12.30 o'clock.

C. W. HAMBLY.
JOS. RAMSAY.
'Phone 238 before selling.

Cattle, Hogs, Calves and Lambs Wanted

Will ship Hogs, Calves and Cattle, from Napanee, Moscow and Newburgh, on Saturday, Oct. 6th, and will pay highest market price for all live stock.

C. I. RUSSELL.
Phone 412, Napanee.
J. E. HARRISON
Phone Newburgh, 3.

Hogs, Calves and Cattle Wanted

F. V. Walsh will ship Hogs, Calves, and Cattle at Roblin, on Monday, October 8th, 1928. Will pay highest market price for hogs weighing 170 lbs. and over; 4c. off for sows. Calves and cattle according to quality.

J. SCHAMEHORN, SR., Buyer.

MRS. CATHERINE SMITH, 104 YEARS OF AGE

In the vicinity of Gilmour, in Hastings County, there lives an aged an honoured resident in the person of Mrs. Catherine Smith, who has passed her 104th birthday and still retains her sight, hearing and intellect.

Mrs. Smith, who was before marriage, Miss Catherine Fraser, daughter of Mathew and Elizabeth Fraser and granddaughter of the late Col. William Ketcheson, of Sydney Township, was born at Marmora, Hastings County, on February 14th 1824, and is the only survivor of a family of fourteen children. When about seven years of age she went to Foxboro and lived with an uncle Mr. Almen Reid, and went to school with his oldest daughter, now Mrs. F. Roote, 1820 Trafalgar St., Vancouver B.C.

In 1864 she married the late John Smith, of Adolphustown, where they lived for some years, but at the age of 63, moved with her husband and family to Gilmour, where she still resides at the home of her son, Mr. Leslie Smith.

In 1888 her husband died leaving his widow in a new scarcely opened up country, with a family of seven small children. Though enduring all the hardships of pioneer life, deprived of the help and company of her home people because of distance and almost impassible roads, she carried on ever hopeful and trusting in the God of her fathers.

She has lived to see the fourth generation. Of her seven children six are living. There are thirty-four grandchildren, seventy great grandchildren and fourteen great, great grandchildren, making a total of one hundred and twenty-four living.

The following are neices and nephews of Mrs. Smith: Mrs. M. H. Preslar and Mr. R. M. Reid of Napanee, Mr. Geo. A. Reid of Belleville, Mr. L. F. Reid of Kingston, Mrs. Geo. A. Stinson and Miss H. E. Reid of Tamworth.

Binder Twine.
Plymouth Twine, at lower prices.
33tf Wilson's Hardware.

Educational.
Courses in Shorthand, Typewriting, Bookkeeping, Civil Service and Secretarial Training. Rates moderate. Enter at any time. Information free. Kingston Business College. H. F. Metcalfe, Principal. 34-11tp

Palmetto Dancing Pavillion
The Palmetto Dancing Pavillion, at Beaver Lake, is now open. Dancing and refreshments every evening from 8.30 to 11 o'clock. Admission, 25c. a couple. Boats and Tents to rent. For further particulars, apply to
CHARLIE O'NEILL,
22tf Erinsville, Ont.

SALES REGISTER

On Thursday, Oct. 11th, 1928, S. W. Clark will sell by public auction for L. Hudgins, on lots 1 and 2, con. 3, Camden, two miles east and north of Selby, at 1 o'clock sharp, general purpose mare, colt rising 3 years, colt rising 2 years, 10 milch cows, 8 heifers coming 2 years, bull coming 2 years, farm machinery of all kinds, double harness, box for Ford truck, milk cans, pails, 200 bushels grain, household furniture, etc. Usual terms. 40b

On Tuesday, Oct. 9th, 1928, E. J. Courneya will sell by public auction for Oran Deshane, on lot 5, con. 1, Sheffield, 1½ miles east of Marlbank, at 1 o'clock sharp, colt rising two years, 5 choice milch cows, farm machinery of all kinds, cutters, buggies, single and double harness, hay car, rope, fork and pulleys, gasoline engine (new), DeLaval cream separator, etc. Usual terms. 40a

On Thursday, Oct. 11th, 1928, E. J. Courneya will sell by public auction for Martha Barrett, Executrix, on the farm of the late Thos. Barrett, 5 miles west of Centreville, at 12.30 o'clock noon, 3 milch cows, yearling heifer, 4 Spring calves, 2 horses, 2 pigs, wagons, buggy, sleigh, harness, Viking separator, farm implements, hay, grain, potatoes, etc. Terms cash. At the same time and place the farm will also be offered for sale. 40b

Doxsee & Co

PRESENTING
AUTUMN MODES IN
MILLINERY

An excellent assortment of attractive Autumn Hats, in Felts, Velours, Hatter's Plush, Panne Velvet, and Fancy Fabrics.

The most striking innovation is the combination of any two of these materials, or of either with Velvet, Satin or Ribbon. Mostly individual styles.

In addition to our own designs, every new and successful feature of the mode will be seen in models here.

We feature large head sizes.

Prices moderate.

Misses' and Children's Hats. Felt, Velvet and Plush; drooping, brims turned off the face, including the popular Rotown Beret in Green, Sand, Black, Blue, Brown and Red.

New Dress and Corsage Flowers
New Silk Hosiery
New Belts in Leather
Hosiery
Corsettes, Corsets and Brassiere
a Specialty

The
Leading Millinery House

Exide
MADE IN CANADA
BATTERIES

ANNOUNCING
C. A. WISEMAN'S

Chevrolet Sales and Service as the Authorized Exide Sales and Service Station for Napanee and District. Batteries are backed by us and fully guaranteed.

With our new system and Policies, designed to take care of our increasing battery business, we can assure you of better service and satisfaction. Our Service is not confined to Exide batteries, but includes all standard types.

PHONE 233

And give us an opportunity to demonstrate our improved Service when the Starter Fails to Respond and the Good Old Radio Battery breathes its last, or bring them to us.

Our Pledge to You
"Good Service Growing Better"

PHONE 359 PHONE 359
McIntosh Bros.
Where you get Real Value for Your Money

Boy's Bloomer Pants, Serge or Tweed, from $1.00 up

Boy's Navy Serge Shorts, sizes 22 to 28, all one price, 98c pair

Boys' Sweaters and Sweater Coats, all sizes and styles, prices to suit all.

Visit Our China Department Bargains Galore

Men's Overalls, blue or black, A 1 quality, our price, $1.95 garment. Smocks to match, all sizes, ea. $1.95

Men's Windbreakers, Extra Special, $2.50 each.

Kiddies' Coats, Blanket Cloth, extra special $3.75

P. & G. Laundry Soap, 25 bars for $1.00

When you are thinking about thta new Dinner Set, come in and see the largest and most varied assortment in town. We have them from $15.00 up.

THE THRIFTY HOUSEWIFE SHOPS AT
McIntosh Bros.
WHERE YOU GET NO OLD STOCK

SCANLIN'S GARAGE
OWNED AND RUN BY A MECHANIC

First class repairing on all makes of cars, and a complete line of parts and accessories.

Our equipment is up to date, and includes Oxy-Acytelene welding in all its branches.

Batteries Charged and Repaired.

Sole agents here for the famous Gutta-Percha Tires and Tubes.

High grade Motor Oils, and Gasoline. Get your car alemited at Scanlin's. Ma5 Alemite-service.

Day and night service, with service car on hand at all times.

THOS. SCANLIN & SON
TAMWORTH, ONTARIO
13tf

Your boy or girl really needs a good Fountain Pen, especially if attending Collegiate. At Wallace's you will find a most complete assortment of Waterman's and Parker's. For school use we recommend the $2.75 pens, which will give years of faithful service. Wallace's, agents for Waterman's, Parker's, and Sheaffer Pens.

AT RICHMOND'S

We still carry the same Reliable Brand of Overalls and Smocks, Big 88, and every pair guaranteed.

Also Jiffy Combinations and a good range of lower priced Pants, Overalls and Smocks.

Our fall stock of Work Shirts have just arrived, in Military wool and Mackaw and flannel, plain and check patterns.

Fall and Winter weight Caps.

RUBBERS

Pulovers for Men and Women, Boys, Girls and Children. Heavy Rubber Boots.

RICHMOND'S STORE
ROBLIN

ONTARIO ARCHIVES
TORONTO

ONTARIO ARCHIVES
TORONTO

A Friend to Women

Lydia E. Pinkham's Vegetable Compound

LYDIA E. PINKHAM MEDICINE CO.
Lynn, Mass., U.S.A.
and Cobourg, Ont., Canada.

RIB-ROLL for House roofs-Lasting, inexpensive

ROOF your house or cottage with Rib-Roll. Handsome to look at . . . increases value of property . . . lasting . . . cold-storage rainwater, besides leaks . . . ideal for houses, barns, sheds, warehouses, schools, churches, public buildings. Give size of roof for free estimate. Write

Eastern Steel Products Limited
PRESTON, ONT.
Successors to
Metal Shingle & Siding Co. Limited.

"I never knew it was so easy"

It was a red-letter day in old Mrs. Jones' life — the day she made her first Long Distance call. But she simply *had* to speak to her son before he went abroad!

The operator was sympathetic and helpful. She asked Mrs. Jones her telephone number, name, the city and the telephone number of the party she wished to reach. Mrs. Jones didn't know the number, so the operator looked it up for her.

After the pleasant experience was over, Mrs. Jones exclaimed, "I never knew it was so easy! Why didn't I do it before?"

There is nothing complicated about it. Just say, "Long Distance."

THE BELL TELEPHONE COMPANY OF CANADA

829

RE-FLOOR WITH SEAMAN-KENT HARDWOOD FLOORING

Now is the Logical Time!

House-cleaning season . . . . with its drudgery and mess . . . will soon be here again.

Have the carpenters in now . . . . . equip your home with hardwood floors . . . . and you'll simplify your cleaning problem forever.

Ask us about prices. 1.10

ROBT. LIGHT ESTATE
NAPANEE

THE BEST THAT'S MADE IN EVERY GRADE

ODESSA FAIR

(Continued from page 3)

Barred Rocks, 1928—A. B. Hegadorn, N. O'Neil, P. U. Finnegan.

Wyandottes, 1928—D. Fitzpatrick, P. U. Finnegan, O. Shangraw.

Leghorns, 1928—A. J. Smith, E. S. Parrott.

O. Shangraw.

Jersey Giants—D. B. Smith, F. Smith.

GRAIN SEED.

*Spring Wheat—A. B. Hegadorn

Fall Wheat—Addie Clancy, Mrs. Osborne.

Rye—Addie Clancy.

Barley—Addie Clancy, Chas. Amey, P. Venton.

Oats, White—Addie Clancy, C. Amey, Mrs. Osborne.

Buckwheat—Rutledge Bros., Mrs. Osborne, C. Maxwell.

Clover Seed, 1927—A. B. Hegadorn, H. G. Denyes, Rutledge Bros.

Timothy Seed, 1928—D. L. Boyce, Addie Clancy, F. Brown.

Beans—H. L. Smith, C. Maxwell, J. E. Hagerman.

Rick Corn—M. S. Hill, H. Stone, E. S. Parrott.

Evergreen Corn—H. L. Smith, H. Stone, Addie Clancy.

VEGETABLES, FRUITS AND ROOTS.

Red Potatoes—W. M. Clark, C. Maxwell, Mrs. Osborne.

White Potatoes—O. Graham, H. G. Smith, O. Henderson.

Turnips—H. Shillington, E. S. Parrott, H. E. Bell.

Carrots—A. Radage, H. Shillington, F. S. McPherson.

Table Beets—Geo. Radage, H. E. Bell, H. Shillington.

Onions—H. Stone, Geo. Radage, Frank Smith.

Cabbage—P. Venton, Geo. Radage, M. S. Hill.

Northern Spy—C. W. Stokes, W. Atkinson, H. L. Smith.

Talman Sweet—H. E. Bell, F. S. McPherson, D. L. Boyes.

Pears—E. S. Parrott, Mrs. W. F. Osborne, H. E. Bell.

Plums—A. B. Hegadorn, H. G. Smith.

Grapes—A. B. Hegadorn.

Red Peppers—Frank Smith, A. B. Hegadorn, H. E. Sutton.

Tomatoes—H. G. Smith, H. Shillington.

Celery—A. Chapman, E. S. Parrott, A. B. Hegadorn.

Collection Vegetables and Roots—A. Chapman, Geo. Radage, C. Maxwell.

Collection of Fruit—H. E. Bell, Percy Maxwell, C. Maxwell.

Russet Apples—J. E. Hagerman, H. Shillington, Percy Maxwell.

Snow Apples—H. Shillington, F. S. McPherson, H. E. Bell.

Bell-Flower Apples—H. Shillington, H. L. Smith, Mrs. W. F. Osborne.

St. Lawrence Apples—H. L. Smith, Mrs. W. F. Osborne, E. S. Parrott.

Duchess Apples—H. E. Bell, H. R. Nugent, R. Nugent.

Ben Davis Apples—Mrs. W. F. Osborne, H. E. Bell, D. L. Boyes.

Sweet Apples—Further Apples—D. L. Boyes, H. E. Bell.

Wolfe River Apples—H. E. Bell, Mrs. W. F. Osborne, B. Jackson.

Stark Apples—Mrs. W. F. Osborne, H. E. Bell, E. S. Parrott.

Wealthy Apples—H. E. Bell, H. G. Denyes, Mrs. W. F. Osborne.

Malden Blush Apples—H. Shillington, H. E. Bell, E. S. Parrott.

Baldwin Apples—H. E. Bell.

Cauliflower—A. Chapman, A. B. Hegadorn, E. S. Parrott.

Squash—Chas. Amey, H. E. Bell, Percy Maxwell.

Citrons—D. L. Boyce, H. E. Bell, Geo. Radage.

Pumpkin—O. Graham, W. Atkinson, Percy Maxwell.

DAIRY, APIARY, ETC.

Butter, 5 lbs. in crock—B. Jackson, R. Nugent, H. E. Sutton.

Butter, 3 lbs. in roll—Bernice Henderson.

Butter, 3 lbs. in lb. print—H. R. Nugent.

Cheese, 10 lbs. or over—Albert Carslake, H. Le Smith, E. S. Parrott.

Home rendered lard—B. Jackson, H. E. Sutton.

Honey, in sections—B. Jackson.

Honey, extracted—B. Jackson, Mrs. W. F. Osborne.

Maple Syrup—P. Maxwell, D. B. Smith, Frank Smith.

Maple Sugar, F. Smith, Mrs. Pennock.

Hen's Eggs, white—H. A. Hegadorn, H. Stone, Chas. Amey.

Hen's Eggs, brown—J. E. Hagerman, M. S. Hill, C. Amey.

DOMESTIC SCIENCE.

Bread, white—F. Smith, D. B. Smith.

Nut Bread—F. Smith, W. H. Rees.

Buns, yeast—P. Maxwell, F. Smith.

Light Tea Biscuits—C. Amey.

Oatmeal Cookies—H. R. Nugent, R. Nugent.

Sponge Cake—H. L. Smith, J. E. Hagerman.

Layer Cake—E. S. Parrott, P. Venton.

Apple Pie—H. L. Smith, Chas. Amey.

Pumpkin Pie—R. Nugent, H. R. Nugent.

Meat Pie—H. B. Hegadorn.

Canned Raspberries—D. L. Boyce, H. G. Denyes.

Strawberries—Mrs. W. F. Osborne, H. E. Sutton.

Cherries—Mrs. W. F. Osborne, H. E. Sutton.

Plum—H. G. Denyes, Percy Venton.

Pears—H. E. Sutton, E. S. Parrott.

Preserved Citron—W. M. Clark Mrs. W. F. Osborne.

Preserved Peaches—Mrs. W. F. Osborne, H. E. Sutton.

Black Currant Jam—Mrs. Pennock, Percy Venton.

Other Native Fruit Jam—D. L. Boyes, O. Graham.

Apple Jelly—A. B. Hegadorn, W. M. Clark.

Red Currant Jelly—H. E. Sutton, Harvey Lucas.

Raspberry Jelly—Mrs. W. F. Osborne, H. E. Sutton.

Other Native Fruit Jelly—Mrs. W. F. Osborne.

Canned Tomatoes—E. S. Parrott, A. B. Hegadorn.

Canned Corn—O. Henderson, Harvey Lucas.

Canned Beans—Mrs. W. F. Osborne, H. E. Sutton.

Mixed Sour Pickles—A. B. Hegadorn, M. S. Hill.

Mustard Pickles—W. J. Snider.

Green Relish—C. Amey, E. S. Parrott.

Tomato Catsup—A. B. Hegadorn, Frank Smith.

Balance of Prize List next week.

WINDBREAKS

(Experimental Farms Note.)

Protection from strong winds is very necessary about the bee-yard. Not only is protection all important in winter time to shield the colonies from the cold piercing winds which so quickly exhaust animal heat and cause losses, but also in all other seasons in order to prevent the drifting of the bees and to facilitate the work in the yard.

All experienced bee keepers are agreed on the point that the importance of a good windbreak can hardly be overestimated. Some even consider it of more importance than packing and prefer a windbreak without packing to packing without a windbreak.

Though well packed, colonies frequently die of exposure, therefore, in thinking about preparations for wintering, about the construction of your winter cases and the amount of packing required, do not forget that all important thing—the windbreak.

If, in a short time, a cold wind chills you who are well clothed, what will it do during a winter to your unprotected bees?

There are various kinds of windbreaks, some natural, others artificial. The natural ones are preferable and consist in protection from the north and west winds by thick woods, groves of trees, or dense shrubbery. Artificial windbreaks, on the other hand, must be used where natural ones are not available or while they are being established.

Though a good impromptu windbreak may be made by standing corn fodder or other such material against a fence on the windward side of the bee-yard, the artificial windbreak in most common use is that which is made of wood and which is similar to the snow-fences used by the railroads.

This fence is made in panels 12 to 14 feet long by 6 to 7 feet high, the boards of which are spaced 2 to 3 inches apart and nailed to 2 by 4 joists. In erecting this sort of windbreak, stakes should be driven into the ground and nailed to the braces to prevent the fences being overturned by strong winds.

A. H. W. BIRCH,
Bee Division,
Central Experimental Farm,
Ottawa, Ont.

Varicose Veins Reduced or Money Back

Simple Home Treatment That Is Giving Amazing Results.

If you have varicose veins or bunches you can start to-day to bring them back to normal size, and if you are wise you will do so.

Just get an original bottle of Moone's Emerald Oil at any dispensing pharmacist and apply it night and morning to the enlarged veins. It is very powerful and penetrating.

After a few days' treatment the veins will begin to grow smaller and by regular use will soon reduce to normal.

People who want to reduce varicose veins, or get rid of eczema, ulcers, or piles in a few days should not hesitate to get a bottle at once. It is such a powerful, penetrating antiseptic oil that a small bottle lasts a long time. Any pharmacy can supply you. Wallace's Drug Store sells lots of it.

SPRING FLOWERING BULBS

(Experimental Farms Note.)

The earliest spring flowers are bulbs and should be grown in gardens for this reason as well as for their beauty. Sandy well drained soil suits them best, but they will grow on heavier soils. The ground should be well and deeply dug, and old rotted manure mixed with it. If this is not available, pulverized sheep manure or bone meal can be mixed in the soil or used as a top dressing. The bulbs should be planted in late September or October, from four to six inches deep for narcissus and tulips. A mulch of well rotted manure should be put on the beds after the ground is frozen, particularly in districts where the snowfall is light and thaws frequent.

There are many kinds of spring flowering bulbs. A few of the best are mentioned here :—

Chionodoxa or Glory of the Snow is one of the earliest flowers to bloom. The flowers are blue with white streaks towards the throat. The bulbs should be planted two or three inches apart and three inches deep.

The narcissus family is one of the most welcome signs of spring and includes beside the yellow trumpet varieties commonly called daffodils, many kinds of flowers in various shades of yellow and white. Some of the best varieties are :—Emperor, Mme Plemp, Sir Watkin, Conspicuus, Seagull, Pheasant Eye, Klondyke, Elvira, Van Sion.

Scilla, known as squills are hardy bulbs which grow well under trees and in grass as well as in the open border. Of these S. sibirica, the Siberian squill, is perhaps the best. Its bloom and grows about six inches high and has bell-like flowers of rich blue. They spread rapidly by division of the bulbs and also by seeds which are freely produced.

S. campanulata, the Spanish squill, and S. nutans the Bluebell or Wild Hyacinth of England Woodlands bloom later.

Tulips are the most popular of spring flowering bulbs. There are a number of varieties which bloom at different seasons and have also a large colour range. Early flowering varieties of tulips are :—Keizerskroon, Couleur de Cardinal, Vermilion brilliant, Cottage Maid, Goldfinch, Lady Boreel.

The following are some late flowering tulips :—Brownie, Louis XIV., Yellow Perfection, Cottage, Gesneriana lutea, John Ruskin, La Merveille, Moonlight, Picotee, Darwin, Bartigon, Clara Butt, Pride of Haarlem, King Harold, La Tulipe noire, Rev. H. Ewbank.

Isabella Preston,
Horticultural Division,
Experimental Farm,
Ottawa, Ont.

Have Your Sale Bills and Entertainment Posters Printed at THE BEAVER OFFICE
"The Home of Good Printing"

To the man about to spend $40 on a new suit

See what you get at the Tip Top store for

ONE PRICE $24

NEW purchases of Fall woolens made by Tip Top buyers, direct from the leading mills of England, Scotland and Ireland, comprise some of the finest fabrics that have ever been offered to Canadians at anywhere near Tip Top's standard price.

These new Fall and Winter suitings and overcoatings are being shown here now!

Wonderful variety of patterns! New shades! New Fall weaves! All tailored to measure at our standard price. Your choice of any material in the store, made as you want it.

Tip Top Clothes

J. WALTERS, NAPANEE

O. DILLENBECK
Furniture and Musical Goods

SANI-BILT SUITES

We are now featuring the Special Sani-Bilt, three piece Suite, with genuine, hand carved, walnut showwood frame. Suite complete with solid walnut Chesterfield table, regular $235, Special price, $199.

Other suites also guaranteed, Sani-Bilt construction, at remarkably low prices.

DININGROOM SUITES

Solid walnut Diningroom Suites, guaranteed construction throughout, nine-piece suite, $175.

BEDROOM SUITE

One only, genuine walnut Bedroom Suite, four pieces, $147.

PANEL BEDS

Something good at a reasonable price, this Panel Bed. Genuine Way Sagless spring and guaranteed white layer felt mattress, price, $28.50.

CHILDREN'S CRIBS

Children's Cribs, complete with mattress, price, $13.50.

GOLD SEAL CONGOLEUM RUGS

9 ft. x 12 ft.	$12.50
9 ft. x 10 ft. 6 in.	$11.00
9 ft. x 9 ft.	$ 9.25

STOVES AND RANGES

We carry a full line of Tudhope Anderson Stoves and Ranges, call and see them before you buy.

APEX PHONOGRAPHS

We also carry a full line of Apex Phonographs, we invite you to call and hear them.

VICTOR RADIOS

If you are thinking of purchasing a radio, come and hear the new Victor, we will be pleased to demonstrate.

Management

THROUGH good management the modern woman, just as the chatelaine of old, holds in her hands the keys to plenty: only to-day good measure comes through prudence in money matters.

The woman who says: "I can't afford it—I am saying," will say later on: "I can afford it—I have saved."

The Royal Bank of Canada

Napanee Branch - - W. J. Wiggins, Manager
Enterprise Branch - - V. D. Olliver, Manager

5800 1178

Any considerate motorist will give a woman half of the road if he knows which half she wants.

If some people were to think twice before speaking, they would never say anything.

They were seated across the table from each other in the restaurant, the wealthy octogenarian and the gold digger.

"Will you marry me if I have my health rejuvenated?" he asked.

"I'll marry you all right," she replied, "but you leave your health the way it is."

A SAFE AND SURE REMEDY FOR AILING CHILDREN
MILLER'S WORM POWDERS
CONTAIN NO NARCOTICS. EASILY TAKEN, QUICKLY AND THOROUGHLY CLEANSE EVEN THE MOST DELICATE SYSTEM. AS SWEET AS SUGAR

ONTARIO ARCHIVES
TORONTO

ONTARIO ARCHIVES
TORONTO

NO need to sleep in an ice house! No matter how bitter cold it may be outside, comfort should be yours.

The McClary "Sunshine" Furnace heats the house by the most healthful, economical and efficient method known to science—*humidified* WARM AIR. Unlike the dry, *dead* heat from iron radiators, the air in "Sunshine" homes is properly moistened . . . . constantly re-circulated . . . . . ever moving . . . fresh . . . invigorating!

Through the exclusive "Ventiblast" ring, super-heated air is sprayed over the coals. This mixes with the gases, smoke and volatiles, instantly igniting them into an intensely hot flame. The McClary "Sunshine" delivers *all* the heat, and gives freedom from odors, soot and coal dust. It costs much less to install this guaranteed McClary Warm Air System than hot water or steam systems. Investigate to-day.

CODE INSTALLED
There is no room for guess work when a warm air heating system is installed in accordance with the specifications of the Standard Code.

308

McClary Sunshine Furnace

A GENERAL STEEL WARES *Product*

AUTHORIZED DEALER

BOYLE & SON

Now these *new* features increase **CHRYSLER** *Style and Engineering* Leadership!

IT IS NOT to be wondered at that the new Chrysler—"75" and "65" are everywhere being received with cordiality unusual even to Chrysler . . . . ¶Chrysler, in one stroke, less than five years ago captured the style, performance and value leadership of the industry . . . . ¶That superiority has been strengthened by each succeeding step until the newest Chryslers represent the highest expression to date of Chrysler's remarkable engineering and manufacturing genius . . . . ¶ Consider, for example, in the new Chrysler "75 and "65" these new elements in performance and in the style that today re-styles all motor cars:

New slender-profile chromium-plated radiator, harmonizing with cowl moulding;

New "air-wing" fenders;

New bowl-type headlamps;

New "arched-window" silhouette (with hood panels harmonizing in design);

New sweeping rear-deck lines in coupe and roadster;

Counterweighted 7-bearing crankshaft;

New Chrysler-designed gasoline tank shield;

Power, speed, pick-up that out-Chrysler own Chrysler.

And all these are added to numberless developments which Chrysler owners have enjoyed for years and years and which have contributed to Chrysler satisfaction and long life . . . . ¶The public acceptance of these remarkable developments pioneered and perfected by Chrysler—never more clearly shown than in the acclaim of the new "75" and "65"—proves that the style and performance dominance of the automobile industry belongs clearly to Chrysler.

New Chrysler "75" Prices—Royal Sedan, $1985; 2-passenger Coupe (with rumble seat), $1985; Roadster (with rumble seat), $2010; Town Sedan, $2140; Crown Sedan, $2140; Convertible Coupe, $2205; 5-passenger Standard Phaeton, $2335; 7-passenger Standard Phaeton, $2425; Convertible Sedan, $2920. (6-ply full-balloon tires).

New Chrysler "65" Prices—Business Coupe, $1325; Roadster (with rumble seat), $1350; 2-door Sedan, $1360; Touring Car, $1370; 4-door Sedan, $1460; Coupe (with rumble seat), $1460. All prices f. o. b. Windsor, Ontario, including standard factory equipment (freight and taxes extra). Wire wheels extra.

R. H. PAUL . NAPANEE

Give it Fair Play

Why not decide NOW to give ZUTOO Tablets the remedy so generally used for headache, a fair and square trial?

If there is any doubt in your mind as to which of these tablets or of their competitors, try them and KNOW the truth.

Don't sacrifice your comfort on account of prejudice or scepticism. Try the tablets and know. 25c at dealers or by mail. B. N. Robinson & Co. Ltd. Montreal, Quebec.

Zutoo

MINUTES OF THE COUNCIL OF THE TOWNSHIP OF ADOLPHUSTOWN

Council Chamber, September 11th, 1928.

Council met at call of the Reeve, for the purpose of striking the rate for 1928. Reeve in the chair, with Messrs. Sexsmith and Allen present.

Moved by Messrs. Allen and Sexsmith, that the minutes of last meeting be adopted as read. Carried.

Moved by Messrs. Sexsmith and Allen, that the Reeve and Clerk be a committee to take proper security from the Collector for 1928, and see the bond executed. Carried.

Moved by Messrs. Sexsmith and Allen, that By-law No. 346, to fix the rate of taxation for the Township of Adolphustown, for the year 1928, be read a first time. Carried.

Moved by Messrs. Allen and Sexsmith, that Will Goodman's account of $1.00 be paid, and James McDonald's, of $12.00, be paid. Carried.

Council adjourned.

A. C. DAVIS, Clerk. J. S. JOHNSON, Reeve.

WISE AND OTHERWISE

An engineer whilst on a holiday came across a man in charge of a traction engine that had stuck fast.

Deciding to help the man, the engineer first inspected the steam gauge. It registered ten pounds pressure.

"Afraid you'll never pull out with that bit of steam," he remarked to the driver. "Better wait till you get some more".

The driver wiped his moist forehead.

"Ten pounds, is it?" he retorted bitterly. "P'raps you'd like to know the safety valves is screwed down and that pointer's away round for the third time."

A Real Asthma Relief. Dr. J. D. Kellogg's Asthma Remedy has never been advertised by extravagant statements. Its claims are conservative indeed, when judged by the benefits which it performs. Expect real relief and permanent benefits when you buy this remedy and you will not have cause for disappointment. It gives permanent relief in many cases where other so called remedies have utterly failed.

There was a girl in our town and she was good to scan; she spent her days in playing games where she got lots of tan. And when she saw the tan was on, with all her might and main, she rushed into a beauty shop and took it off again.

Miller's Worm Powders do not need the after-help of castor oil or any purgative to complete their thoroughness, because they are thorough in themselves. One dose of them, and they will be found palatable by all children, will end the worm trouble by making the stomach and bowels untenable to the parasites. And not only this, but the powders will be certain to exert most beneficial influence in the digestive organs.

Two knaves walked past a gallows; said the one—Now, Pedro, where would ye be if yon gallows had its due?

Second Knave — Walking alone, Adolphus, walking alone.

Corns cripple the feet and make walking a torture, yet sure relief in the shape of Holloway's Corn Remover is within reach of all.

"Meyer, you are a swindler — you took a day off yesterday to bury you mother-in-law and to-day I met her in the park."

"Pardon me, I did not say she was dead, I only said I would like to go to her funeral."

Mothers can easily know when their children are troubled with worms, and they lose no time in applying a reliable remedy—Mother Graves' Worm Exterminator.

A country couple went to a manse to get married. After the ceremony the bridegroom called the minister aside, and whispered confidentially in his ear: "I'm awfu' sorry I canna pay ye as muckle as I would like to, sir, but if ye take me doon to your cellar I'll show ye hoo to fix up your gas-meter so that it winna register!"

An Oil That is Prized Everywhere.—Dr. Thomas' Eclectric Oil was put upon the market without any flourish over fifty years ago. It was put up to meet the wants of a small section, but as soon as its merits became known it had a whole continent for a field, and it is now known and prized throughout this continent. There is nothing equal to it.

The early edition catches the bookworm.

An Oil For All Men.—The sailor, the soldier, the fisherman, the lumberman, the out-door laborer and all who are exposed to injury and the elements will find in Dr. Thomas' Eclectric Oil a true and faithful friend. To ease pain, relieve colds, dress wounds, subdue lumbago and overcome rheumatism, it is excellent. Therefore, it should have a place in all home medicines and be amongst those taken on a journey.

"Hello, haven't you got that balance out yet?"

"No, since the office-boy swallowed that sixpence from the petty cash, I don't know whether to enter it as an asset or a liability."

MAPLE LEAF INSTITUTE

The September meeting of the Maple Leaf Institute was held at the home of Mrs. Bert Pretts, and was exceptionally well attended.

The meeting was presided over by the President, Mrs. W. J. Cummings. After the regular business was finished an interesting and splendid program was given. Too much praise cannot be given Mrs. J. Haggerty for her paper on "Home Economics", and Mr. Ernest Young, of Bath, who addressed the meeting on Canadian Industries.

Miss Henretta Johnston gave piano numbers throughout the meeting.

Another interesting feature of the meeting was the Secretary awarding the Institute's prize to the most efficient pupil in No. 6, South Fredericksburg school, in the person of Miss Helen Storey, who in turn expressed her appreciation in a very carefully prepared reading.

A number of new members were enrolled. Meeting adjourned until the second Tuesday in October.

Where there's a will, there's usually a contestant.

THE ONLY ECZEMA REMEDY

Says This Doctor

"The treatment of skin diseases (eczema) and diseases of the scalp is known to be difficult," writes Dr. W. L. Blaedoh. "However, there is one remedy that I have found to be generally successful in this distressing and troublesome disease. I refer to D. D. Prescription."

If you have never tried D. D. D. for skin diseases, whether a small spot or whether one of the dreaded forms—the torment of eczema or the hard scales of psoriasis—get a bottle at once on our guarantee that if it doesn't relieve you your money will be refunded. $1.00 a bottle.

D.D.D.

WALLACE'S DRUG STORE
Napanee

EASTERN CANADA GARDENING SERVICE

Planting Fall Bulbs.

It is a simple matter to have a brilliant display of bloom within a few weeks after the snow disappears. To get this, secure bulbs now and plant outside. These bulbs are imported by the seedsmen from Holland where they were grown this year, and in which the flower for next year is already formed. On this account, it is advisable to get the largest size bulbs, which naturally contain the largest flowers, and with which fewer "misses" in bloom will be experienced. The bulbs are planted outside in September, where they will develop root growth before the freeze up and be in a good position to spring forth just as soon as the snow disappears in the Spring. Shrubbings will bloom as soon as the snow is gone, and these are followed in rapid succession by Scillas, Crocuses, Grape and Dutch Hyacinth, Narcissus, Cottage, Darwin and Breeder Tulips. There is also a single early tulip, which will come first of all, although it is not as beautiful as the Darwin and later sorts. By selecting varieties carefully, and keeping in mind the time of blooming, there will be some flowering by these bulbs from early in April until almost July. Tulips, Narcissus and Hyacinths, should be planted from four to six inches deep and about the same distance apart, while the smaller bulbs should be planted about two inches apart, and an inch or two deep. The very tall tulips will stand more erect, if planted from eight to ten inches deep. In very heavy soil, follow the shallower plantings prescribed with the deeper plantings if the soil is light.

Bulb Varieties.

Some of the varieties which have given best satisfaction in Canada are as follows:—Narcissus, Emperor, Sir Watkin, Madame De Graaff, Madame Plomp and Poeticus; Hyacinth, Lagrandesse, Grand Lilas, King of the Blues, Gigantea, and Roi de Belges; the Tulips are too numerous to list separately. They range in color from almost pure black to the most brilliant scarlet. It is advisable to get a bulb catalogue, and select the colours, shape and type desired. For outside planting, any of them can be recommended, but for planting indoors the early forcing types are best. These are usually specially marked in the catalogue.

Planting Bulbs Indoors.

One can easily have flowers from early November until well on in February by planting suitable bulbs in pots at this time. Narcissus, Hyacinths, Chinese Lilys, Tulips, Freesias, Scillas, Muscari and Daffodils, can be grown in soil, water or fibre. The latter substance, which can always be bought along with the bulbs, is the easiest to handle and will probably give the best results. The Tulips, Daffodils, Narcissus, and Hyacinths should be planted deep enough so that only the tip of the bulb shows above the surface. The Chinese Lily should not go in nearly as deep. The Narcissus will bloom in about six to eight weeks, while the Hyacinths, Tulips, and Daffodils will not come on until two or three months. By planting in succession, particularly the Narcissus, several crops of flowers may be produced. Where soil is used, a light potting variety containing plenty of sand, is advisable, and drainage must be provided. With fibre or water, drainage is not necessary. After planting, with the exception of the Freesias, all must be placed in a dark cellar and kept at a temperature of as close to 40 degrees as possible. After a good root growth has developed and the sprouts are up about an inch, bring out into fair light and a temperature of about 50 degrees. Water well at this time.

In a week or two remove to full sun and a temperature of 65 or 70 degrees. Unless the plants get this cold, dark start, they will develop too soon, and small, sickly flowers are the result. Usually they come out of the cellar only a few weeks before blooming. After the flowers come out the plants should be kept fairly cool, not much over 65 degrees, if possible. Exposing them to a much lower temperature for a few minutes each day will make the bloom last longer.

DORLAND

(For last week.)

The ladies took advantage of the pleasant weather last Tuesday afternoon, and a goodly number attended the Women's Institute meeting held at the home of Mrs. W. J. Magee. — Nearly all the members, also a number of visitors, were present at the Ladies' Aid meeting at the home of Mrs. Andrew Magee, on Wednesday afternoon. All arrangements for the fowl supper, to be given on the evening of October 15th, were made. The Anniversary services will be held on the preceding Sunday morning and evening. Everyone is invited to remember these dates.—Mr. and Mrs. John Mack were visitors recently by a former pastor and his wife, Rev. and Mrs. T. H. Anderson, of Newburgh.—Mr. and Mrs. J. McGuinness and daughters, of Belleville, were Sunday guests of Mr. and Mrs. H. John.—Mr. and Mrs. Ross Allison spent Sunday with her parents, Mr. and Mrs. L. T. Parks, Bay Bay.—The nights are beginning to feel chilly but as yet no frost has been reported.

Presentation and Address

Dear Mrs. Yeomans:—We, the members of the W. M. S., Camden East, learned with regret of your departure for your new home at Collins Bay, and we take the opportunity at this time to express our appreciation of the faithful services rendered by you in your connection with the W. M. S. work, not only by faithful and regular attendance but by your willingness to assist at all times. We have called. We are very sorry to lose you, we want you to carry to your new home the best wishes of the members of the W. M. S., and we ask you to accept this gift as a token of our regard and esteem, and trust many years to come you may look back with many happy memories of your association with the W. M. S. of the United Church of Camden East.

Signed on behalf of the W. M. S.

The following was Mrs. Yeoman's reply:—

Camden East,
Sept. 23rd, 1928.

Dear President and Members of the W. M. S.—I wish to thank you for your very nice address and the gift you gave me. I shall never forget the many pleasant meetings we have had together. I invite you all to my home.

Mrs. J. S. Yeomans.

BETHEL.

(For last week.)

Mr. Ray Cowdy, of Colebrook, passed through this neighborhood during several jobs of threshing, and report the grain turning out good.—Much sympathy is extended to Mr. James Cousins, east of Colebrook, in losing his barn and crop, with all his machinery, by fire, supposed to be caused from a spark from the threshing engine; while Mr. David Cowdy also lost his threshing separator in the same fire.—Mrs. Robt. Galbraith is leaving this week to spend a week with her daughter, Mrs. H. W. Huffman, in Napanee, after which Mr. Galbraith will join her, and they will go to Udney, Ont., to visit their son, Howard, C. N. R. agent there, for a month.—The many friends of Miss Ethel Vincent, Yarker East, were deeply grieved to hear of her sudden death in the Hotel Dieu, Kingston, on Tuesday, Sept. 18th, following a two weeks illness from plural pneumonia. Her parents, brothers and sister have our deepest sympathy in their bereavement.—Mr. and Mrs. Wilbur Benn motored to Desmond, where they joined the latter's brother, Mr. Wm. Hannah, and together motored to Arden and spent last Sunday with their uncle, Mr. Henry Hannah, and family.—Mr. and Mrs. Arley Clark and Miss Iva Clark motored to Odessa last Sunday night, where Iva joined her cousin and motored to Belleville, where she will spend an unlimited time, having accepted a position there. — Mr. Nelson Drader, of Inverary, spent a few days recently with his cousin, Mr. Justus Gilligan.—A number from here attended the school fair at Camden East, on Sept. 17th, and report it even better than any previous year. The children's exhibit of fruits, vegetables, weeds, seeds, etc., was equal to any of the larger fairs, and they are deserving of great praise in their painstaking in growing and arranging of same. Several of Bethel school children carried off their share of the prize money.—Mr. and Mrs. John Dunn and little daughter, of Toronto, are holidaying at the home of the former's brother, Mr. and Mrs. Francis Dunn and with Mr. and Mrs. Levi Salsbury.—Mr. Levi Salsbury and Mr. John Dunn were among the sportsmen at Varty Lake on the morning of the 15th, and got their share of ducks, seventeen.—Some of our neighbours attended the funeral of the late Coleman Switzer, at Desmond, on Wednesday of last week.—Mr. and Mrs. Percy Galbraith spent Sunday with their parents at Holleford.—Mr. and Mrs. Byron Jackson, of Odessa, spent Sunday with Mr. and Mrs. Wm. Jackson.—Miss Deborah Furrs, of Sydenham, spent last week end with Miss Helen McKnight, at the home of the latter's parents.—Mrs. Justus Gilligan accompanied her son, Mr. Russel Gilligan, and family, of Shannonville, home on Sunday evening to spend a couple of days.—Mr. and Mrs. Herb Douker, of Harrowsmith, spent Sunday with Mr. and Mrs. E. McKnight. — A large crowd attended service at Colebrook on Sunday, to hear Rev. Mr. Woodger, of Napanee, who gave a wonderful address to the Masonic brethren.—Mr. Arley Clark and family spent Sunday to dinner with Mr. and Mrs. Reynolds, at Harrowsmith.

A PROBLEM FOR YOUNG MOTHERS

Stomach troubles cause most of the distress of babyhood and childhood, and are the greatest problem that a young mother has to solve. The treatment for these digestive disturbances that make baby cry continually and disturb his sleep must be quick and effective, and, above all, perfectly safe.

The absolutely safe treatment for disturbances of the stomach and bowels is found in Baby's Own Tablets. Thousands of mothers have had their problem solved through them. They are guaranteed to be free from all injurious drugs and cannot possibly do harm to even the youngest babe—they always do good.

Baby's Own Tablets regulate the stomach and bowels; banish constipation and indigestion; break up colds and simple fevers and promote that health-giving sleep which is so necessary to the welfare of the baby or growing child. The Tablets are sold by all medicine dealers or by mail at 25c. a box from The Dr. Williams' Medicine Co., Brockville, Ont.

HAYBURN

(For last week)

On September the 21st the many friends and neighbours gathered at the home of Mr. and Mrs. Charles Brook, to bid their daughter, Florence, farewell, before her departure to The Ontario Hospital, Kingston, as a nurse-in-training, and presented her with a sum of money. The address was as follows:—

Dear Florence,—It is with mingled feelings of pleasure and regret that we, your friends, have gathered to spend this evening with you. Gladness that we can meet to have a happy time together; regret that we must lose you from our community activities. However, our cheerfulness far outweighs our sadness, for we can look forward to your holidays when we hope that you will be coming back home to Hayburn to enjoy with us our simple pleasures.

When you are away we do not want you to forget your friends and schoolmates here, and so please accept our small gift to you along with best wishes for a very happy and successful nursing career.

From the Hayburn Young People.

After Florence had thanked her friends for their kindness, which she appreciated very much, all joined in singing, "For She's a Jolly Good Fellow".

Impetuous Youth—"Marry me and your greatest wish will be fulfilled."

Practical Maid—"But I want my biggest wishes fulfilled, too."

Landlady—And what's wrong now? Youthful Lodger—I just wanted to say that I think I get too much mileage out of this roller-towel.

THE BEAVER
Classified Ads
Bring Results

MAGIC BAKING POWDER
CONTAINS NO ALUM

Most Canadian Housewives use MAGIC BAKING POWDER to assure SUCCESSFUL BAKING

Made in Canada
No Alum

E. W. GILLETT CO. LTD.
TORONTO — CAN

Telephone Accounts

dated October 1st, which local subscribers will receive within a few days, will be accompanied by notices explaining important changes in future accounts.

To simplify and expedite our billing work, we have divided our exchanges into six groups. Each group will receive accounts under one of six different dates. In that way the work of preparing thousands of accounts will be spread evenly over the whole month.

In future the accounts of local subscribers will be dated the twenty-sixth of each month.

You will appreciate the new form of account we are introducing at the same time which will have all the figures clearly printed and accurately totalled by machines. In addition, charges will be shown right up to the date of the account.

The plan is explained more fully in notices which accompany October 1st accounts. Our Business Office people will be pleased to give you further information.

THE BELL TELEPHONE COMPANY OF CANADA.

ONTARIO ARCHIVES
TORONTO

ONTARIO ARCHIVES
TORONTO

DICTATES OF FASHION

MADE IN CANADA

NOTE There is only one ARCH Corrective Shoe.

No Shoe is an ARCH Corrective Shoe unless stamped with Corrective Arches.

Our range of Corrective Shoes is large. We have all the newest shades and styles in Corrective Shoes along with comfort. Carried from A to EEE widths.

Our Bell Shoes are all hand turned soles, light and right up to the minute in Style.

Our Blachford Shoe are all made with the famous fashion-welt soles. Carried from A A A to C in widths.

Our Classic Shoes are all up to the minute, with fittings from A to C, at $5.00 pair.

See our range of French Kid, imported Gloves, in all the new Fall colors.

Haines Shoe House

Largest Dealers in Shoes in this District

The Market Grocery

We invite the public to examine the new Fruit Jar. The Glass Jar that Saves the fruit.

Fresh Fruit and Vegetables.

Hawe's Floor Wax.

Liquid Veneer, Cedar Oil, Lemon Oil. A full line of Stove Polishes.

Ogilvies Flour, Rolled Oats, Minute Oats and Wheat Hearts.

Pure Spices and X X X Vinegars.

The finest Teas and Coffees always in stock.

Send your orders to the Handy Little Store on the Market.

THOMPSON BROS.
QUALITY GROCERS. Phone 154.

McCLARY'S EIGHTY

A real combination Cooking Range and Heater. Cooks your meals and heats your kitchen.

McCLARY'S FURNACETTE

Just what you have been asking for. Burns coal or wood. Actually a small size wood and coal burning Furnace. Encased in a Porcelain Enamel Cabinet. No other made just like it.

BOYLE & SON

Vandervoort's Store News

Special Values Picked from our Stock

6 only, Rain Coats, sizes 34 to 40, Special at $2.95 each.

Ladies' Sweaters, assorted colors, a new sweater, Special at $2.95

Girls' Jumbo Knit, pure wool, Sweater Coats, in Scarlet or Beige, price $4.50

Ladies' Vests, Fall weight, come in short or no sleeves, 75c value, Our special, 50c

Ladies' Fleece Lined Hose, for fall wear, black or colors, 39c pair

White Flannelette, 15c yd. up

Grocery Specials

Finest broken, Orange Pekoe Tea, 75c lb.

Quaker Corn Flakes, 3 for 27c

Ogilvie's Quick Cooking Oats, pkg. 35c

White Honey, 10 lbs. $1.00—Dark Honey, 10 lbs. 85c.

Flour, best quality, $1.10 cwt.

VANDERVOORT BROS.
Phone 5 NEWBURGH

Phone 226 **McGREER'** Phone 226
Cash and Service Grocery
SEYMOUR BLOCK
DUNDAS ST. NAPANEE

Where Prices Tell and Quality Sells

Special Valves in Teas and Coffees

"WE AIM TO SATISFY"

W. ROY McGREER

—Victorian Order Nurse, Miss Lillian Lawder, residence Miss McGreer, Bridge street. Telephone 448. tf

Notice.*

All accounts due Caracallen & Trumpour must be paid at once, as they are dissolving partnership. 39bp

Just Remember

That no matter what price the advertisement gives on Patent and Proprietory Medicines, Toilet Articles, etc., you always get the right price at Hooper's Drug Store.

Play

"Ann's Little Affair", a comedy in three acts, one of Samuel French's royalty plays, will be given in Grace Church S. S. Room, Friday evening, Oct. 12th, at 8 o'clock, by Grace Church young people. Admission 35c., children 25c. 40b

Walter McRaye Lectures.

Under the auspices of the I. O. D. E. Walter McRaye will lecture in the Collegiate Institute, on Tuesday, October 9th, at 8 p.m. Mr. McRaye has been enthusiastically received wherever he has lectured. Adults 35c., children under fourteen, 15c. 40a

Teachers' Convention

Will be held in the Collegiate Institute, but during leisure hours those attending are invited to Hooper's Drug Store to inspect our latest styles in Ladies' Hand Bags, Fountain Pens, Toilet Articles, Stationery, Choice Chocolates; and don't miss the Hyacinth, Tulip and Narcissus Bulbs. Just arrived from Europe.

Napanee South Division

Of the Belleville Presbyterial will hold its third annual meeting in Morven United Church, Wednesday, Oct. 10th, 1928. Short papers on Band, Circle and Auxiliary work will be given. Mrs. G. E. Forbes, of Weston, who visited Trinidad during the Jubilee, will give an address on the East Indians of Trinidad. Lunch will be served at the Church. 40a

Woman's Missionary Society

Of the United Church of Canada, Tamworth Section, will hold their third annual meeting in Yarker United Church, Tuesday, October 9th. Morning and afternoon sessions, beginning at 9.30 a.m. Mrs. Forbes, Weston, Ont. will be the guest speaker, and will give an address on "Trinidad." Many interesting features of W. M. S. work will be discussed, and all W. M. S. members are urged to be present. 40a

Anniversary Services at Newburgh United Church.

Newburgh United Church 70th Anniversary Service will be held on Sunday, October 14th, 1928, at 10.30 a.m. and 7 p.m. Rev. E. Farnsworth will be the preacher. On Monday evening, October 15th, a Supper and Concert will be held under the auspices of the Ladies' Aid. The following will assist on the programme: Miss Hilda Day, of Kingston; Rev. Mr. Ralph and family, of Verona. Supper served from 6 to 8 p.m. Admission, adults 50c., children 25c. Rev. T. H. P. Anderson, Pastor; Mrs. G. Wager, Pres. Ladies' Aid. 40b

Anniversary Supper.

An interesting event took place in St. Andrew's Church on Thursday evening, when Rev. A. J. Wilson celebrated the thirteenth anniversary of his induction into St. Andrew's Church. The Official Board and wives met with him for supper. After supper Mr. Wilson briefly reviewed the work of the church, noting the changes that had taken place in the time of his pastorate. After the supper the work of the church for the present year was outlined. The Board expressed their appreciation of Mr. Wilson's services and hoped for many years more of the happy relation existing between pastor and people.

OBITUARY

The Late Mrs. E. R. McCabe.

On Sunday morning, Sept. 30th, there passed away in South Napanee, a respected citizen, in the person of Mrs. E. R. McCabe.

Mrs. McCabe came out to this country when only twelve years of age, from Weymouth, England, and married when quite young. For forty-two years she has resided in South Napanee, and during all that time has been a beloved neighbour and faithful friend.

She was a member of Grace Church, Napanee, and before she was laid aside by illness, she was an active and interested worker in its various organizations, particularly the Ladies' Aid, and a few years ago she served as its president. She was as well a member of the Queen of Sheba Rebecca Lodge.

Mrs. McCabe some four years ago developed an incurable disease, and through all that time she has borne her great suffering with Christian patience and fortitude.

Besides a host of friends, Mrs. McCabe is mourned by her husband, one daughter, Mrs. B. M. Black, and one sister, Mrs. Adelaide Bland, of Toronto.

The funeral was held from her late home in South Napanee, on Tuesday, and was conducted by Rev. W. P. Woodger, of Grace Church. Interment was made in Riverview cemetery.

Lewis Coleman Switzer.

The subject of this sketch, Mr. Lewis Coleman Switzer, was born on the old homestead in the neighbourhood of Desmond, seventy years ago. He spent practically all his life in and around this vicinity, and took as his life partner Miss Maria Lawrence, who predeceased him Nov. 11th, 1918. Armistice Day. To this union were born three children, Charles, of Detroit; Arthur, on the homestead, and Myrtle, (Mrs. Robt. Huffman), who departed this life twelve years ago. He is also survived by one sister, Mrs. Alfred Snider, Napanee.

Mr. Switzer had a very short illness, heart trouble being the cause of his demise, which caused a great shock to the neighbourhood. Those who knew him will miss an esteemed friend. He lighted fires of genial warmth wherever he went, and possessed a native kindness which made him many friends. He was a loyal supporter of the United Church and served for many years as a valued member of the Quarterly Board.

His funeral service was preached by his Pastor, Rev. H. A. Hunt, after which the remains were laid to rest beside his loved ones to await the Resurrection morn.

WEDDING BELLS.

Conroy—Spring.

An exceedingly pretty autumn wedding took place in Bath United Church, on September 20th, at 11 o'clock, when the Rev. S. Dixon united in marriage Hilda Isobel, youngest daughter of Mr. and Mrs. Geo. Spring, Bath, to James Wilkynson Conroy, youngest son of Mr. and Mrs. J. V. Conroy, of Toronto. The bride, who entered the church to the strains of Lohengrin's wedding march played by Miss Dorothy Hinds, of Toronto, was given in marriage by her father, and looked a picture of youthful loveliness in a sleeveless gown of powder blue crepe romaine, made bouffant style, with silver lace and French flowers, and a silver sequin and blue velvet hat, white satin slippers and long white kid gloves completed her costume. She carried a corsage bouquet of ophelia roses and baby breath. Miss Iona Curran, of Boston, was bridesmaid, gowned in flesh georgette with French lace and wore a large picture hat to match. She carried a shower bouquet of Butterfly roses. Little Miss Norma Thompson, niece of the bride, was a dainty ring bearer, in white crepe-de-chene with streamers of blue satin ribbons. She carried a basket of pink and white asters, among which the wedding ring was placed. Mr. Douglas Hughes, of Toronto, was best man and the ushers were Mr. James McDonald, of Bath, and Mr. Alex. Curran, of Toronto. Miss Helen Hinds of Toronto, sang very sweetly "Until", and during the signing of the register "Because".

Following the ceremony, a dainty buffet luncheon was served at the home of the bride's parents, and here the guests had an opportunity of viewing the many and beautiful gifts, among which was a handsome dinner set (bird of Paradise pattern), from the firm of the Crown Life Insurance Co. of Toronto, and from the staff of this firm, of which the bride was an employee, a silver bread tray. The young couple received congratulations in the drawing room, which was most artistically arranged with quantities of beautiful Autumn blooms and white bells. Their mothers received with them. Mrs. Conroy was dressed in black georgette with touches of blue, and Mrs. Spring in black chiffon velvet with silver trimming and a corsage bouquet of sweet peas. The bride's table was decorated with blue and white, with vases of roses, centered by the wedding cake. Toasts were proposed by Mr. Fred Hamm and Rev. Mr. Dixon, very ably responded to by the groom and their parents. The groom's gift to his bride was an oak dinner wagon, to the bridesmaid and soloist silver bracelets, to the pianist a gold necklace, the ringbearer a signet ring, and to the best man and ushers initial cuff links.

Later Mr. and Mrs. Conroy left by motor amid showers of confetti and good wishes for London, Buffalo, and Detroit, the bride travelling in a rose beige georgette dress, with hat, coat and shoes to match. Miss Iona Curran caught the bride's bouquet which she threw from the stairs before leaving.

Mrs. Conroy, mother of the groom, held a reception at her home, on their return Mr. and Mrs. Conroy, Jr., will reside at 1836 Queen St. East, Toronto, Ont.

Those from a distance were: Mr. and Mrs. J. Palmer and daughter, Sylvia, of Toronto; Mr. and Mrs. J. V. Conroy, of Toronto; Mr. and Mrs. Howard Nicholson, of Kingston; Mr. Alex. Curran, Toronto; Miss Iona Curran, of Boston; Misses Dorothy and Helen Hinds, of Toronto; Mr. Douglas Hughes, of Toronto.

Household Furniture For Sale

Complete Bedroom Suite, Buffet, odd Chairs, and a few other household effects. Apply evenings, at C. A. Wiseman's Garage. 40ap

Wilton Women's Institute.

The October meeting of Wilton Women's Institute will be held on Tuesday, October 9th, at 2 o'clock, at Grange Hall, Wilton. The Westbrook Branch and Mrs. Fred Hamm, of Ernesttown, are expected to be with us. A towel contest will be a main feature. Everyone welcome.

Notice Change of Date.

The October meeting of Napanee Women's Institute will be held on Monday, October 8th, at 2.30 o'clock, in the Agricultural Room. The District President, Mrs. Fred Hamm, will give an address on "Her Trip to Japan". A large attendance is desired. 40a

FAREWELL TO MINISTER AND HIS WIFE

On Thursday evening, Sept. 27th, a gathering of the Presbyterians of Camden East was held at the home of Mr. and Mrs. Geo. Smedley for the purpose of bidding farewell to their pastor and his wife, Mr. and Mrs. Moffatt. Mr. Moffatt came from Ireland in 1926, and accepting the call to this charge, he has since had charge of the field of which this congregation forms a part.

Previous to his coming to Canada, Mr. Moffatt spent several years of mission work in India. It has always been felt that this experience, together with his own natural abilities, fitted him for a larger and wider sphere of usefulness than that afforded in the Camden East charge, and although the congregation has known for some time of Mr. Moffatt's intention to move him to such a field, yet it was with feelings of sorrow and regret they learned that the change was to be made at the present time. Mrs. Moffatt is also a native of Ireland, and accepting Mr. Moffatt to Canada a year later. She came to this charge as a bride, they having been married by the Rev. Dr. Stephen, of Kingston.

During the evening a fitting address was read by Mrs. Conroy, and a purse was presented by Miss Guy. Mr. Moffatt made reply in which he expressed his own and Mrs. Moffatt's appreciation of the good will and kindly thought of the congregation manifested as it had been, and their regret at the coming separation.

At the close of the evening refreshments were served by the ladies.

—A Child Welfare Clinic for the pre-school child, is held each Thursday from 2 to 4, in the Sunday School Room of Trinity United Church, under the direction of Victorian Order of Nurses. tf

OBITUARY

James A. Hosey.

James A. Hosey, aged 53 years, died unexpectedly at the home of his sister, Mrs. Charles Fanning, on State street, Middleport, N.Y., last Sunday evening, following a heart attack. He had apparently been in the best of health, and spent the day with Mr. and Mrs. Fanning driving through the country. Shortly after returning in the evening he complained of not feeling well, and said he would go to bed early. He had scarcely reached his room when he called for his sister, and was unable to get into bed alone. Mr. Fanning summoned the doctor and by the time he arrived Mr. Hosey was sinking rapidly. The doctor held out no hope for his recovery, and within an hour he passed on.

Mr. Hosey was an expert telegrapher and spent most of his life with the Associated Press and United Press, during which time he had been assigned to various metropolitan newspapers throughout the country. His handling of market reports made him very familiar with bond and stock markets, and through thrifty and wise investments in sound securities, he was able to retire on his income a few years ago, deciding to spend his good remaining years enjoying life rather than acquiring wealth. This decision made it possible for him to spend a considerable portion of his time with his sister in Middleport.

While he spent most of his two past summers in Middleport, and frequently visited here at other times, he was of a retiring disposition and comparatively few knew him intimately. His wide experience on newspapers had made him a studious reader of all current topics, and he was a delightful conversationalist for those who enjoyed a close personal acquaintance, with his broad views and intimate knowledge of public affairs.

A short ritualistic funeral service was held at the Fanning residence at 3 o'clock Tuesday afternoon, Dr. Charles Collins, of the Methodist Church, officiating. It was the kind of service Mr. Hosey had indicated he would have preferred.

The remains were shipped to Napanee, Canada, his old home, Wednesday afternoon, for interment in the family plot.

Besides his sister, Mrs. Fanning, he leaves another sister, Miss Ola Hosey, nurse in the Greenburgh High School, at White Plains, N.Y.; and two brothers, J. S. Hosey, of Ottawa, Canada, and W. S. Hosey, of Memphis, Tenn.—Niagara Herald, of Middleport, N.Y.

New Wallpapers at Hooper's Drug Store.

—The George Hutton recently convicted in Toronto is not the George Hutton who is so well known in Napanee.

—The Young People's Society of St. Andrew's Church held their organization meeting on Monday night to open the season.

—The W. M. S. of Bay Circuit (East) will meet at the home of Mrs. Arthur Dean, Friday afternoon, October 12th, at 2.30 o'clock.

—Mr. and Mrs. Clarence McCormick wish to thank their many friends for the large number of valuable presents given them at their shower. 40a

—The last Bridge Party of the season given by the Napanee Golf Club will be held at The Club House, on Thursday, October 4th, at 8 o'clock. Refreshments and dancing.

—Don't upset the child's delicate stomach with nauseating worm powders. Rexall Worm Syrup is pleasant to take, and will absolutely do the work. 50c bottle, at Wallace's.

—The annual Hallowe'en Masquerade and Dance, under the auspices of St. Luke's A. Y. P. A. will be held in the Parish Hall, Camden East, on Tuesday evening, October 30th. 40a

—Mrs. Thos. Barrett and family, of Centreville, wish to thank their neighbors and friends for the kindness and sympathy shown to them during their sad bereavement, and also to those who loaned their cars. 40ap

—To sufferers of rheumatism, gout, sciatica and neuritis, and uric poisoning, I have a real remedy, certain in results, and quick relief. A harmless and drugless mineral remedy. Call or write MRS. W. M. HENDERSON, Napanee, R.R. 1. 39-8tpf

—The Ladies' Aid of the Hay Bay Appointment on the Bay Circuit are having a special social evening at the home of Mrs. Adam Parks, on Tuesday evening, October 9th, at 8 o'clock. Special programme. Refreshments. Everybody invited. 40a

—At the regular meeting of the Napanee Poultry Association, held on Monday night, a motion was carried changing the name of this association to the Lennox and Addington Poultry Association. The resignation of Capt. A. S. Hughson as Secretary of the Association was accepted.

—The October meeting of Conway Women's Institute will be held at the home of Mrs. Merton Mellow, Bath, on October 16th, instead of the 9th, at 2 p.m. At this meeting the Ernesttown Institute members will give a Mock Trial, Roll Call, "Don'ts and Do's for Room". Please bear in mind change of date.

The Maple Leaf Women's Institute will hold their regular monthly meeting on Tuesday, October 9th, at the home of Mrs. Cameron Day, at 2 p.m. Paper on "Education", by Mrs. Raymond Fretts; paper on "Hallowe'en" by Mrs. Ernest Cummings, and other interesting items. Community singing. Answer the roll call by "My Favorite Proverb".

—The October meeting of the Camden East Women's Institute will be held at the home of Mrs. W. Stewart, on Friday afternoon, October 5th, at 2 o'clock. Miss Hawley, of Napanee, will demonstrate flower making and basket weaving. Grandmother's Day will also be observed. Will all grandmothers of the community kindly accept this as an invitation to our meeting.

THE BEAVER

Classified Ads

Bring Results

Public Notice.

As the Sales season is now on, I wish to notify the public that I am at your service. I can get better prices for what you have to sell than any auctioneer in this country. I will be at the Campbell House, Napanee, every Saturday. Consult me about your sale, and get my charges which you will find very reasonable.

HERBERT W. GALLAGHER,
Auctioneer.
40tf Napanee R.M.D. 2.

W. A. Annual Deanery Meeting.

The Lennox and Addington W. A. Annual Deanery meeting will be held (D. V.) at Sandhurst, Parish of Adolphustown, on Tuesday, October 9th. Holy Communion at 10.30 a.m. The Rev. T. Leech, M.A. will be the special preacher. Mrs. C. C. Abbott and Miss VanStranbenzee, officers of the Diocesan Board, will address this meeting. All the Clergy in the Deanery are invited. 39b

MacGREGOR'S Weekly Store News

A Remarkable Dress Offering

The season's latest styles, specially selected, suitable for Misses, Women and Stout Women. One of Canada's foremost manufacturers of Women's Dresses co-operated with us in producing this very rare Dress offering.

Misses' sizes, 14 to 20. Women's sizes, 38 to 44.
Outsize sizes, 42½ to 52½.

There are twelve or more styles in this assortment of Dresses made from splendid qualities of Flat Crepes, Satins and Satin and Velveteen combinations. Exquisitely styled with plenty of Tuckings, Pleats, Lace Collars and Cuffs, Rhinestone ornaments, contrasting Vestees, embroidered Appliques, etc. An attractive range of colorings, such as Olympic Blue, Montella, Marron Glace, Independent Blue, Green, Rosewood, in the Flat Crepes and Satins, as well as the always desirable Navy and Black. Dresses in this display usually sell up to $12.95. See these at our store. Thursday, Friday, Saturday, each **$9.95**

The Coat Event of the Season

Quantity buying means a Great Saving in Price. We pass this saving on to you.

Misses' and Little Women's sizes, 14 to 20.
Women's sizes, 38 to 44.

Each garment in this assortment an individual style. Exact copies of much higher priced Coats. In English Duvetyne, Broadcloth and Pinpoint, specially featuring the Paquin Collar, fashion's newest and most acceptable style feature. This is a large cushion of fur, heart shaped, pointed at centre of back, and built up from the neck, allowing plenty of freedom for hat and yet snug enough to provide solid comfort. Also large, well-furred shawl collars, several styles of cuffs featuring the new Spiral shape, the pointed cuff and the large size straight cuff. The fur used throughout is of a fine grade Mandel blended to match coat colorings. The coats are lined with Satin de Lux and Rayon Brocades. Fully interlined with loose bottom. Shown in Black, Navy, Brown, English Green, Wine, Empire Blue, Rosewood and Grey. Usually sold at from $25.00 to $27.50. Thursday, Friday and Saturday, each..... **$19.95**

MacGregor's DEPARTMENT STORE

WONDERLAND

GEO. J. TUSTIN, Proprietor

WEDNESDAY AND THURSDAY

Malcolm St. Clair, who directed Constance Talmadge in **"Breakfast at Sunrise,"** is recognized today as one of the ablest and most successful of motion picture directors. Also a 2-reel Comedy.

FRIDAY AND SATURDAY

Wallace Berry in his latest Comedy feature, **"Beggars of Life."** Also a 2-reel Comedy.

MONDAY AND TUESDAY

Fred Humes, star of Western comedies, plays a unique role in **"Circus Rookies,"** Metro-Goldwyn-Mayer's circus comedy romance, co-starring Karl Dane and George K. Arthur. Also a special Comedy.

Grand THEATRE KINGSTON Oct. 8-9-10 Mat. Wed.

Evenings at 8.20 - Wed. Matinee at 2.30

MESSERS. F. RAY COMSTOCK and MORRIS GEST have the honor to announce THE FIRST TRANS-ATLANTIC TOUR OF

THE STRATFORD-UPON-AVON FESTIVAL COMPANY

FROM THE SHAKESPEARE MEMORIAL THEATRE
Incorporated by Royal Charter
Patron HIS MAJESTY THE KING

IN SHAKSPEAREAN REPERTORY

Monday Evening, "The Taming of the Shrew"
Tuesday Evening, "Hamlet"
Wednesday Mat., "Merchant of Venice"
Wednesday Eve., "Merry Wives of Windsor"

PRICES—EVE., 50c to $2.50. Box Seats $3
MAT., 50c to $2. Box Seats $2.50
Plus 10% Amusement Tax

Mail Orders Received Box Office Sale Now

A Fountain Pen for $1.00! Good, because Waterman made. For sale at Wallace's.

White Muresco, 10c. a lb. in bulk. Muresca and Alabastine, 5 lb. package 60c., any color, at Wallace's.

ONTARIO ARCHIVES
TORONTO

ONTARIO ARCHIVES
TORONTO

NAPANEE BEAVER

TEMPLETON & SON, Proprietors

Vol. LVII. No. 41. Sworn Circulation, 3,500. NAPANEE, ONTARIO, WEDNESDAY, OCTOBER 10th, 1928 TERMS—$1.50 a year in advance Price 3 cents if not in advance, $.00 to United States.

FARMS FOR SALE OR TO LET.

FOR RENT OR FOR SALE — A farm of 112 acres. Good land, well fenced. Good orchard. Owner, W. A. Guthrie. Apply to JOHN ELSON Napanee. 41a

FARM TO RENT — THREE MILES from Napanee, Lot 17 Con. 6, Ernestown, well watered and well fenced. Good Highway. Good under-drained property, better farming creek farm. Tenant to leave farm in fall. Apply WILLIAM MILES, R.R. 4, Napanee. 40cp

FARM FOR SALE OR RENT — 100 acres, lot 16 in the Township of Ernestown, about one mile from Bayside church. Good land, well watered, good buildings; near school and church; possession at once. ARTHUR THOMPSON, Sillsville. 40cp

FARM FOR SALE OR RENT—100 acres, West of Selby, Fifth Concession, Ernestown. ARCHIE E. SMITH, R.R. 3, Belleville, Ont. 39cp

FARM FOR SALE — THAT VALUABLE farm known as the Amos Hagerman property, one mile south of Tamworth village, in the Harmon neighbourhood. Apply to the purchaser. Also one horse, harness and plowing. Well watered, never failing creek and living spring; 10 miles from city. Apply to J. A. CASEY, Black St., Kingston. 36tf

FOR SALE OR RENT — TWO farms, Good buildings, one a dairy and cheese factory, the other a blacksmith of Thurlow. Apply JOHN J. FITZGERALD, R.R. No. 6, Phone 35-61.

FARM FOR SALE — 150 ACRES, Lots 34 and 35, in the 4th of Camden, 3 miles from Newburgh. On the premises are good house, barn, and all other buildings. Well watered and fenced and watered by never-failing creek. Rural mail and school at the door. This is an excellent farm with land in high cultivation. For particulars apply EDWARD BYRNES, Newburgh. 39dp

FARM OF 50 ACRES, Lot 1, South Fredericksburgh, near church. Brick house, frame barn, well watered. Apply to the SEPTIMA SILLS, R.R. 1, Napanee. 33-3m

FARM FOR SALE OR RENT—200 acres Hill. Good farm and good buildings. Good wells. Close to school. 160 acres work, 40 acres plowed. W. E. DEMOREST, R.R. 6, Napanee. 4dptf

A NUMBER OF FARMS FOR SALE. Inquire of Hinchey Bros. Apply to T. B. GERAGHTY, Napanee. 1tf

TOWNSHIP OF NORTH FREDERICKSBURGH

Taxes must be paid before 1st Nov. 1928, or proceed to collect them. A. CARD, Clerk

VOTERS' LIST, 1928

To the Township of NORTH FREDERICKSBURGH, Ontario and Addington

Notice is given that I have transmitted to the persons named in the lists of the Township, the copies of sections to be so delivered of the List, pursuant to the last revised Assessment and Municipality roll, and that I have posted up at my office, on the 8th day of October, I remains there for public inspection, and will open all voters to inspect the same to have objections corrected according to law.

Dated 1st day of October, 1928.

R. L. CARD, Township Clerk.

SALESMEN

Machinery Salesmen, Life and Insurance Salesmen Fruit Trees Salesmen Specialty Salesmen

ATTENTION!

Experienced house, established trade, wants man, well-known and farming community, this district, to introduce Man with means must be man of good address and strict honesty. Good contract can be arranged; Permanent. Apply Box 41a

$250 MADE

Man or woman, town or city, taking orders from door to door. Spare time only. Permanent. Something new and up-to-date. Sample book free. ABT. SMITH, 51 Wellington 39-5t

Have you a little box of Matches, the wonderful little 25c. a box at Wallace's.

LOST AND FOUND

FOUND — IN NAPANEE, FRONT St., on Friday last, a small Wrist Watch. Owner can have same by proving property and paying for this advt. Apply to W. O. PAUL, Napanee. 41ap

LOST — ON THE DESERONTO Reserve, on Saturday, Sept. 29th, four $10 bills. Finder please leave at The Beaver Office, Napanee, and receive reward. 41ap

LOST — WILL THE PERSON WHO picked up the Black Lap Rug on the band stand at Odessa fair please return it to HORACE DENYES, or leave it at Mr. Cunningham's store, Odessa, and relieve your conscience. 41b

LOST — A BUNDLE OF BEDDING between Sans Souci camp and Deseronto, on South River Road, Saturday, Sept. 22nd. Finder please phone 230 r 1-5, or leave at Beaver Office. 40bp

FOR SALE OR RENT

FOR SALE — 7-ROOMED FRAME House and lot. Corner Mill and Robinson Sts. Electric lights, waterworks, garden and garage. Also Square Piano. Apply at The Beaver Office. 41b

FOR SALE — FINE BIG HOUSE IN town; orchard, several acres good garden land. Snap for quick sale. Apply JOHN WILSON, Napanee. 41a

HOUSE FOR SALE — ON ROBERT St. All modern conveniences. Apply to ALBERT SMITH, Bicycle Dealer, west of Campbell House, Napanee. 41tp

FOR SALE OR TO RENT — GOOD House on Isabella St. All conveniences. Apply to MRS. W. S. EXLEY, Bridge Street. 41bp

TO RENT — FURNISHED HOUSE, from Nov. 1st or 15th for six months or longer. All conveniences, hot water heating, electric range, barn or garage. Highway to Napanee. Apply to A. W. CATON, Newburgh. 40d

HOUSE TO RENT — UNFURNISHED or partially furnished. Apply to MRS. HOLLAND, Bridge St., or MR. WATTE, Dominion Bank. 33tf

APARTMENT TO LET—ON PIETY Hill. Possession at once. Apply to MRS. KELLY. 31tf

FOR SALE

FOR SALE — GREY OVERLAND Touring Car, 1924 model. Fine condition. Apply at the Beaver Office. 41b

FOR SALE — ONE STUDEBAKER, 1925, four-passenger Coupe. PAUL'S GARAGE. 41b

FOR SALE — ONE McLAUGHLIN 7-passenger Sedan, 1927. C. A. ANDERSON & SON. 41a

FOR SALE — ONE 1926 FORD Touring, like new. C. A. ANDERSON & SON. 41a

FOR SALE — ONE OVERLAND Coach, 1926 model, newly painted and overhauled. PAUL'S GARAGE. 41b

FOR SALE — McCLARY CAST iron coal or wood Range, with water front, reservoir, and warming oven. A 1 condition. $40.00. Also a used furnace. Apply to L. S. PEACOCK, corner East and Isabella Sts. 41bp

FOR SALE — ONE ½-TON FORD Truck. C. A. ANDERSON & SON. 41a

FOR SALE — ONE OVERLAND SEDAN, 1925 model. PAUL'S GARAGE. 41b

FOR SALE — ONE OVERLAND Touring. Good tires and motor, $50.00. C. A. ANDERSON & SON. 41a

FOR SALE — ONE STEEL TIRE Buggy, one Bicycle. C. A. ANDERSON & SON. 41a

FOR SALE — ONE FORD TOURING, 1925; 2 Overland Tourings. PAUL'S GARAGE. 41b

FOR SALE — ALL KINDS FARM implements, Wagons, Buggies, Iron Trucks and Iron Wheels; Stoves; Cream Separators; Fence Posts. C. H. SPENCER, Napanee. 17tf

FOR SALE — SIX BOWLING Alleys, no opposition, reasonable price, profits guaranteed. Reason for selling, sickness. Apply to Box 75, Beaver Office. 51tf

LIVE STOCK.

FOR SALE — HEIFER RISING 3 years old. Also several heavy and general purpose Horses. PAUL'S GARAGE, Phone 198. 41b

FOR SALE — TWO COWS, ONE milch, all winter. Apply to JAS. FARLEY, Newburgh. 41a

FOR SALE — ONE HORSE. Apply C. A. ANDERSON & SON. 41a

FOR SALE — WE HAVE THREE General Purpose Horses and one Driver. ROBT. McFARLAND'S GARAGE, East St. 40bp

FOR SALE OR EXCHANGE — Young Purebred Yorkshire Boar, ready for service. Apply to WM. REYNOLDS, Dorland P.O. 40bp

FOR SALE — FOUR GOOD COWS. Apply to ANDREW PENNY, Empey Hill. 40bp

FOR SALE — SEVEN YEARLINGS, two Heifers, five steers, four Calves, all Durham. J. H. YEOMANS, Napanee, R. R. No. 2. 40bp

HONOR ROLL

S. S. No. 2, Adolphustown.

Names in order of merit.

Sr. IV.—Jean White, Josephine Cousins.

Sr. III.—Nellie Gallagher, Kenneth Gallagher, Dora Gallagher.

Sr. II.—Harold Mallory, Mary Gallagher, Harry Strawbridge.

I.—Beryl Cousins, Bobbie White, Dorothy Magee.

Sr. Pr.—Sidney Strawbridge, Ada Bruce.

Primer—Dorothy White and Frances Cousins, equal; George Gallagher, Hugh Magee, Dorothy Gallagher.

MARGARET JEAN MITCHELL, Teacher.

WANTED

WANTED — A BOY OR MAN, TO milk two cows and do light chores. Apply to JAS. FARLEY, Newburgh. 41a

MAID WANTED — APPLY TO MRS. WHEELER, Queen's Hotel, Napanee. 40b

WANTED — MAN TO WORK ON farm. Single man preferred. Apply to GEO. PLESTED, Derland. 40b

AGENTS WANTED TO SELL OUR Certified Trees and Shrubs. Free selling equipment supplied and liberal commission paid weekly. Excellent chance for reliable man. WELLAND NURSERY CO., Welland, Ont. 41b

WE ARE BUYERS OF LIVE POULTRY, Chickens, old fowls, ducks, etc. Newlaid Eggs, Dairy Butter, Lambs and dressed Hogs. Write for prices. GUNN, LANGLOIS & CO., Limited, Montreal, Que. 40-9t

NOTICE

Always a number of Residences and Farms for sale.

40tf JOHN WILSON, Napanee.

NOTICE TO CREDITORS

Persons having claims against the estate of Lewis Coleman Switzer, late of the Township of Camden, in the County of Lennox and Addington, deceased, are required to send particulars and proofs thereof to the undersigned Solicitor for said estate, before the 3rd day of November, A.D. 1928, after which date the assets will be distributed to the parties entitled thereto, pursuant to the provisions of Section 51 of Chapter 150 R.S.O. 1927.

Dated October 8th, 1928.

W. G. WILSON,
41d Solicitor for said Estate.

NOTICE TO CREDITORS

Persons having claims against the estate of Thomas Edgar, late of the Township of Richmond, in the County of Lennox and Addington, Gentleman, deceased, are required to send particulars and proofs thereof to the undersigned Solicitor for the estate before the 1st day of November, 1928, after which date the assets will be distributed to the parties entitled thereto, pursuant to the provisions of Section 51 of Chapter 150, R.S.O. 1927. Dated October 8th, 1928.

W. G. WILSON,
41d Solicitor for Executors.

NOTICE TO CREDITORS.

Persons having claims against the estate of William Kennedy, late of the Township of Sheffield, in the County of Lennox and Addington, farmer, deceased, are required to send particulars and proofs thereof to the undersigned solicitors for said estate, before the 12th day of October, A.D. 1928, after which date the assets will be distributed to the parties entitled thereto, pursuant to the provisions of section 51 of Chapter 150 R.S.O. 1927.

HERRINGTON, WARNER & GRANGE,
39c Solicitors for said Estate.

EARN $25 TO $50 PER WEEK

Male and Female Help Wanted

Positions open in City and country towns. Be an expert. Earn part time while learning. We guarantee teaching following trades: Dental, **House Wiring, Industrial Electricity, Garage Work, Battery Welding, Welding, Metallizing, Bricklaying, Plastering, Barbering and Hair Dressing.** Employment service from coast to coast. Write today for **free catalogue** to the old reliable firm Hemphill Trade Schools, Ltd., now associated with Boston Trade Schools, Ltd., both Dominion Government Chartered Companies.

HEMPHILL TRADE SCHOOLS, Limited

Head Office, 163 KING ST. W., TORONTO

Eastern Branches: London, Montreal, Hamilton, Ottawa 40d

Day by Day

Young people come in from all parts of our province to take the places of Graduates who go out into office positions through the Employment Department of Shaw's Business Schools in Toronto. Why not take your turn? Free particulars on request. W. R. Shaw, Registrar, Bay and Charles Streets, Toronto. 40-6t

EGGS WANTED!

The M. B. MILLS CO. are operating a Branch of the "Graham Co-Operative Egg Marketing Service", and will pay highest cash prices for your Eggs. 34tf

WEDDING BELLS

Aselstine—Wilson.

A pretty wedding was solemnized at the home of Mr. and Mrs. Jas. Wilson, Stratadena, on Saturday evening, Sept. 29th, at 7 p.m., when their youngest daughter, Kathleen, became the bride of Mr. Percy Aselstine, only son of Mr. and Mrs. Archie Aselstine, of Moscow. Rev. T. H. P. Anderson was the officiating clergyman.

The ceremony was performed in the living room, which was tastefully decorated with ferns, gladioli, and other autumn flowers. The bride, who was unattended, was given in marriage by her father. She wore a becoming dress of ivory taffeta and a veil with Juliet cap, and carried a bouquet of Ophelia roses. Mrs. Wilfred Wilson, sister of the groom, played the wedding march.

After the ceremony the guests were served to a dainty buffet luncheon, in the dining room, which was prettily decorated with pink and white sweet peas. Later the bride and groom left on a motor trip around the Great Lakes. For travelling the bride wore an ensemble costume in two shades of brown, with hat and shoes to match. On their return they will reside in Moscow.

Jackson—Brown.

A pretty wedding took place on Saturday, Sept. 29th, at the Parsonage, Enterprise, when Freedom Ethel Brown, the youngest daughter of Mrs. Thomas Brown, became the bride of Miles Edgar Jackson, youngest son of Mr. and Mrs. Elmore Jackson. The ceremony was conducted by Rev. H. A. Bunt, of Enterprise.

The bride was attired in blue silk flat crepe trimmed with grey and grey kid shoes and hose, also grey hat to match. After the wedding the happy couple left by car on a tour of Watertown, Syracuse and Oswegatchie, returning home by Niagara Falls, Hamilton, Toronto and Belleville.

On their return Mr. and Mrs. Jackson will reside on a farm about a mile east of Enterprise. The best of wishes from a large company of friends will follow the happy couple to their new home.

Stubbs—Walker.

Perth Avenue United Church, Toronto, was the scene of a pretty wedding on Wednesday evening, Sept. 26th, 1928, when Luella Beatrice, daughter of Mrs. Alonzo Walker, of 127 Symington Ave., was united in marriage to John Edward, son of Mr. and Mrs. J. W. Stubbs, of 31 Columbine Avenue.

The ceremony was conducted by the Rev. Hiram Hull, and Mr. Wm. Hewitt played softly throughout the service. The bride was lovely in white satin with lace train and veil, and carried a shower bouquet of Columbia roses. She was given away by her uncle, Mr. C. I. Wagar, of Cobourg. The bridesmaid, Miss Florence Walker, sister of the bride, was dressed in flowered taffeta with black velvet and maline hat trimmed to match. She carried Ophelia roses. The groom was supported by his brother-in-law, Mr. J. C. Bissett.

A reception for the immediate relatives was held at the home of the bride's mother, Mrs. Walker received in grey georgette and Swiss embroidery, with velvet hat to match. Mrs. Stubbs wore a blue ensemble and monkey skin fur. For travelling the bride was dressed in powder blue and grey crepe, with blue coat and small black felt hat.

After a short trip Mr. and Mrs. Stubbs will reside in the Kenilworth Apartments, Queen Street East.

Petri—Hughes.

One of the prettiest weddings of the season was solemnized at the United Church parsonage, New Norway, Alberta, on Saturday, Sept. 15th, when Keitha Ida, eldest daughter of Mr. and Mrs. Milton B. Hughes, was united in marriage to Mr. Olaf Arvid Petri, of Rosalind, Alta., Rev. M. McLean officiating. The bride, who was given in marriage by her father, looked charming in a Chin-Chin blue flat crepe dress, trimmed with silver lace, with hat to match. Her travelling suit was of rosewood silk crepe and georgette with accessories to match. Only the immediate relatives of the young couple were present. After the ceremony a sumptuous wedding breakfast was served at the home of the bride's parents.

Mr. and Mrs. Petri will reside at Rosalind, Alta., where Mr. Petri is manager of the Manning-Sutherland lumber yard at that place.

Parker's and Waterman's Fountain Pens—a very complete assortment, at Wallace's.

TAMWORTH WOMEN'S INSTITUTE

The regular meeting of the Tamworth Branch of the Women's Institute was held at the home of Mrs. W. Bradshaw, on Tuesday, September 25th. There were sixteen members and seven visitors present. The meeting opened with the Ode, followed by the Creed repeated in unison. The roll call was answered by "Suggestions for Xmas Gifts". After the minutes were read, various matters of business were discussed.

It was decided to ask each member to send a donation of fruit to "the Children's Aid in Belleville. After other smaller items of business, the President called upon the District President, Mrs. Huffman, to address the meeting. In her address she discussed the classes of work and the need of each Institute co-operating by sending in reports on different activities carried on. She made an appeal through the women to help in cleaning up all noxious weeds in their community. In speaking about the Creed she stressed three words, Loyalty, Unity, and Service. These are the things which count in the work. A vote of thanks was given Mrs. Huffman for her helpful talk. "God Save the King" was sung, after which refreshments were served, and a social hour was enjoyed.

ODESSA

Dr. and Mrs. Ross Parrott and little son, Fraser, of Midland, are visiting their parents, Mr. and Mrs. J. C. Parrott and Mr. and Mrs. Marcus Fraser.

Charlie Conway, of Montreal, is holidaying with his sister, Mrs. Roy Graham.

Mr. and Mrs. Sears, Miss Beryl Jones and Mr. and Mrs. Ross Jones and son, Donald, of Kingston, spent Friday the guests of Mr. and Mrs. William Jones.

Mr. and Mrs. Joseph Mohan, of Watertown, are visiting the former's parents, Mr. and Mrs. Edward Mohan.

Vera Kenny, R.N. is holidaying with her parents, Mr. and Mrs. John Kenny.

Mr. and Mrs. W. C. Jenkins, Kingston, and Mr. and Mrs. L. Virgil and Mr. and Mrs. Yule, Kenocha, Wisconsin, spent a few days the guests of Mr. and Mrs. H. J. Smith.

The Township Fair held last Thursday and Friday, was the most successful in many years, and the gate receipts for Friday amounted to over seven hundred dollars. The concert held in the Township Hall on Friday night, had a very large attendance, and the dance that followed was very much enjoyed by the pleasure seekers, even though the floor was crowded to capacity. The Agricultural Society will surely consider this a banner year and the financial part was very encouraging. The concert and dance receipts paid all the expenses, netted a handsome sum.

The Ladies' Aid Society met at the home of Mrs. John Kenny on Wednesday afternoon. There were thirty-five members and visitors in attendance. Their annual convention is to be held in the United Church, on October 4th.

Mr. Walter Pooke received a cablegram last Wednesday from Mrs. Pooke, who sailed from Montreal on Sept. 19th. The cable came from Southampton, England, and the voyage was made in about seven days.

Tag day for the Library and Free Reading Room, held last Friday afternoon, proved to be a great success, and the Board has recently purchased a number of new books, the receipts will be a great benefit. Over forty dollars were collected.

About thirty-five relatives, friends and neighbors met at the home of Mrs. Vrooman last Thursday night to receive Mr. and Mrs. Vrooman on their return home from Ottawa, and a number of handsome and valuable presents were received. Delicious refreshments were served by the ladies, and all wish Mr. and Mrs. Vrooman many years of happiness.

The annual fowl supper held by the Ladies' Aid Society in the United Church dining hall, proved as formerly a decided success. About four hundred took advantage of the supper, when an abundance of chicken and all other delicious eatables were served by the ladies, and many compliments were given them. The concert after the supper was held in the auditorium. Miss Hilda Day delighted the audience with her recitations and received many encores; also Miss Saunders gave a number of choice vocal selections, and assisted by her brother, Mr. Saunders, gave several banjo and vocal duets, and were repeatedly applauded. The talent was from Kingston, and there were others besides those mentioned. The chairman and Pastor, Rev. Geo. McQuade, assisted by Rev. Mr. Dixon, Bath, Dr. Cooper, Cataraqui, and Rev. Mr. Seymour, Morven, gave interesting and amusing addresses, which were very much enjoyed.

Wallace's new special Floor Wax is getting a big sale! Many report it equal to the most expensive waxes and polishes; easily applied and wears well. Regular price 50c. Special trial price 39c. Phone Wallace's, for a lb.

BACK FROM DEPOT OWNERS' CONVENTION

Tire Convention Addressed by the Hon. Charles Stewart, Minister of Interior, and W. A. Eden

Messrs. J. M. Graham and F. L. Amey, the well known and popular proprietors of the Dominion Tire Depot, at Napanee and Selby, have just returned from Kitchener, Ont.

On October 2nd and 3rd, Kitchener was the Mecca for all the Dominion Tire Depot owners of Ontario and Quebec. The magnet was the Depot Owners' Convention at the Dominion Tire Factory. And what a Convention it was! "Wonderful," said Messrs. Graham and Amey, "the most interesting and enjoyable event of its kind I ever attended."

The Convention was planned as a sort of Refresher Course in tire care and repair for the sole benefit of Dominion Tire Depot Owners. Messrs. Graham and Amey said that it is too bad education wasn't made so painless in the days when they were learning the three R's.

The program included a complete tour of the wonderful tire factory. It was a great treat, for every Depot owner who sell Dominion tires to see how they are made. Then there were exhibits of the latest revised designs and repair machinery and accessories, extensive lectures and practical demonstrations by the experts, and educational moving pictures of rubber growing, sales talks and entertainments.

The Convention was brought to a close by a big banquet at which addresses by prominent officials were delivered. The Hon. Chas. Stewart, Minister of the Interior, painted a rosy picture of "Canada's future", while Mr. J. O. Linteau delivered a most instructive address on "Merchandising of Quality in a Reliable trade". Mr. W. A. Eden, President of the Dominion Rubber Co., brought the Convention to a close with a brief outline of all the Convention meets, and a few words of good cheer for the coming year.

Messrs. Graham and Amey have returned full of enthusiasm. They feel that as a result of their visit to Kitchener they are better equipped than ever to serve the motorists of this town. 41a

NEWBURGH

Mr. and Mrs. George Wolsey, of Watertown, and Mrs. C. Stover, of Wilton, and Mr. Burley, of Yarker, visited with Mrs. E. Boyce, on Thursday.

Mr. and Mrs. Adam Pringle moved to Millbridge during the week.

Mr. Floyd Switzer has accepted a position with the C. N. R. at Deseronto, and left on Monday to assume his duties.

Mrs. Ferris, of Napanee Road, visited her sister, Mrs. C. Wager, for a few days.

Mr. and Mrs. Ward Wartman entertained Mrs. W. J. Patterson, Mrs. Fred Bell and Master Ralph, Mrs. George Finlay and Mr. and Mrs. L. C. Huffman and little Dorothy, at a birthday dinner on Friday, in honour of Mrs. Huffman's birthday.

The annual meeting of the Sunday School Board of the Free Methodist Church met in the Mission Hall, and the following officers were elected for the coming year:—Supt., Mrs. Bray; Ass't. Supt., Ward R. Wartman; Secretary, Mary Miller; Treasurer, J. Walroth; Supt. of Cradle Roll, Mrs. Miller; Supt. of Home Dept., Mrs. Bray; Class Leader, Mrs. Geo. Wartman.

Pupils W. M. S. of the Free Methodist Church was reorganized, with the following members elected:—President, Mrs. Linstead; Vice President, Mrs. Bray; Secretary, Mrs. Frank Wales; Treasurer, Mrs. J. Walroth; President of Young People's Society, Mrs. Bray; Secretary, Marguerite Walroth; Treasurer, Mary Wales.

The Public School teachers attended the Convention in Napanee on Thursday and Friday.

Mr. Bride Weese, of Centreville, was in the village finishing Mr. Perry's house, the home of the Bell Telephone.

Misses Olive and Blanche Yeomans have returned from Montreal, where they attended a religious convention.

Misses Jean and Hester Wartman spent the week end at their grandparents', Mr. and Mrs. W. J. Patterson, Moscow.

Miss Bray is the guest of her brother, Mr. G. H. Bray.

Mrs. Lillie Price visited at Mrs. Baker's, during last week.

The Young People's League of the United Church opened the fall and winter activities on Monday evening, Oct. 1st. Miss E. Shorey presided. Among other contributions to the program we would like to mention a vocal solo, "Beautiful Summer is Gone" by Miss Marie Brown, a piano solo by Miss Hazel Winters, and an address by Rev. Mr. Anderson, on "Truth and Honour" as characteristics of true manliness and womanhood. The League by vote selected Cameron Shorts and Verna Kelso as captains of two groups, the "Boosters" and "Hustlers". Watch for something doing in this section! The young people of this League are invited to visit Centreville some evening this month, and some evening Moscow Young People will visit Newburgh.

The Belleville Presbytery Young People's Convention will be held in Belleville, on Tuesday, October 16th.

Mrs. J. Moore is in Toronto on a visit to her sister, Mrs. Morrow.

Mr. Robert Lockwood, of St. Thomas, has moved to Newburgh.

Mr. and Mrs. J. S. Shane, Mr. and Mrs. Okel Drew, Mr. and Mrs. Richard Quinn, of Desmond; Mrs. Bell Switzer and Mr. Edward Switzer, of Switzerville, were guests of Mrs. M. Hill, recently.

Mr. and Mrs. Bert Ruttan, of Napanee, spent Thursday with Mrs. M. Kellar.

Mr. and Mrs. Percy Gerow spent a recent day with Mr. and Mrs. Fraser Allen, Kingston.

Mr. Howard Thompson, of Napanee, visited his cousin, Mr. Stewart Gardier, on Sunday.

The Mae Weld Marks Co. gave an entertainment on Tuesday last. Part of the proceeds was for the benefit of the Public Library. A large crowd was present to enjoy the program.

Mr. and Mrs. Percy Gerow visited Mr. and Mrs. Stewart Weese during the week end.

At the regular meeting of the W. M. S. on Wednesday, in the Baby Band which is in charge of Mrs. Courtney, met, and a number of babies were made members. The baby girl of Mrs. Jaynes was baptised by the Rev. T. P. Anderson. Mrs. Geo. Stone sang "I Think When I Read the Sweet Story of Old". Rev. Mr. Anderson gave a suitable address. During the social hour a dainty lunch was served by the ladies.

Mrs. (Rev.) T. H. P. Anderson addressed the W. M. S. of the United Church at Marlbank, on Sunday last.

Miss Jessie Wells, of Ottawa, spent the week end with her aunt, Mrs. A. Madden.

Mr. E. Shorey attended the funeral of Mr. Jenkins, at Odessa, on Saturday.

Mrs. John Wartman is on a visit to a brother in Pittsburgh.

Mr. and Mrs. Fred Lockwood, of Colborne, spent a recent day in Newburgh.

Mr. Arthur Wiles is in the General Hospital, Kingston, as an appendicitis patient. He manly friends hope for a speedy recovery.

Mr. and Mrs. Fenn, of Violet, moved into the village recently, and are occupying part of Roy Redden's house.

Miss Mabel Tompkins, of Strathcona, spent Sunday with Miss Bessie Tompkins.

Mr. and Mrs. F. Stevenson, Miss Ada Herrington, and Mrs. B. Southgrove, of Smithfield, were recent visitors at the Parsonage, with Rev. and Mrs. Anderson.

The United Sunday School Rally was well attended, and a splendid address was given by Rev. A. J. Wilson, of Napanee.

Two visiting clergymen much enjoyed the United Church pulpit, were the Rev. H. A. Bunt and the Rev. I. N. Beckstead.

The Seventieth Anniversary in connection with the United Church will be held on Sunday next. A united Communion service will be held at 10:30 a.m., with a former Pastor as the preacher, Rev. E. Farnsworth. The evening service will be at 7 o'clock. On the following Monday evening, from 6 to 8 o'clock, supper will be served; by the Ladies' Aid, followed by a concert. The Rev. Mr. Ralph and family, of Verona; Miss Hilda Day, of Kingston, and others will furnish the program.

Mr. Frank Wales and family called on Mr. Arthur Wales at the Kingston Hospital, on Sunday.

N. C. I. NEWS

Attendance.

The attendance for the month of September in the rooms was as follows:—

Vocational and Commercial—	On Roll	Daily Average
Form 1A	47	43.0
Form 2A	43	39.8
Form 3A	35	32.6
Matriculation.—		
Form 1B	49	47.1
Form 2B	40	38.1
Form 3B	38	36.2
Form 4	24	22.0
Form 5	24	23.1
	300	283.0

This is an increase of 36 over last September's attendance, and is made up of Town pupils 42.3% and County pupils 57.7%.

Evening Vocational Classes.

These classes opened on Tuesday last with a good attendance in each class which will increase during the next few weeks. Pupils may enrol at any time during the course, and take as many as two subjects each evening. Up to the present over 150 have enrolled, and the attendance at each class is as follows:—

Jr. Bookkeeping—Mrs. Shoemaker 20
Sr. Bookkeeping—Mr. Beattie 15
Correspondence and Jr. English—Mrs. Shoemaker 14
Furn. Drafting—Mr. Moffat 13
Dressmaking—Miss VanAlstyne 20
Sr. English—Miss Grange 19
Commer. French—Miss Grange 10
Mathematics—Mr. Epplett 9
Stenography—Miss Pomsford 23
Typewriting—Miss Paul 38

Total Attendance 169

Athletics.

The Collegiate team met its second defeat of the season when Deseronto won the game here last Wednesday afternoon, by the score of 16-11. It was a game full of thrills, and the supporters who attended certainly received full value for their money. The local team led right up until the last quarter by a score of 11-0. At the opening of the last quarter the Deseronto team made a touch down which gave them more hope of victory and from them until the end of the game they began to fight for points with such a spirit that it seemed impossible to hold them. Within four minutes of the end of the game, they won another five points which made the score 11-10. On the kick-off from centre, the locals kicked only 19 yards and the Deseronto team began to advance again on the Napanee goal line. Within one minute of play, Napanee secured the ball on their one-yard line and it looked as if they would kick it to safety and hold their lead. For the remainder of the game the Deseronto team broke through on Merritt's kick and he was forced to kick into his own goal. This gave the visitors the ball within a yard of the goal line, and they lost no time in going over for their final point which won the game. The visiting team deserved great credit for their plucky fighting spirit, which won the game for them, as it looked like a win for Napanee at the beginning of the game.

This week the local team have a Saturday off while Picton goes to Deseronto. The Picton team defeated the Belleville Collegiate in an exhibition game by a score of 22-0. An effort will be made by Napanee to have an exhibition game with either Albert College or Belleville C. I., both of which are in the other group of the O. H. F. U. for the Bay of Quinte District. Practices will be continued every day this week, and on Wednesday afternoon the boys are looking for a visit from Harry Batstone, of Queen's University to give them a few pointers on improving their game.

The Athenian and Spartan juniors are working hard at their practices these days in preparation for the series of three games to decide the Junior Championship for the school.

On Saturday the whole teaching staff except one attended the District Banquet and Meeting of the Secondary School Teachers' Federation, and also were spectators at the Queen's-Varsity game in the afternoon. L. S. Beattie, B.A., presided as District President, and Miss H. Grange, B.A., was appointed one of the three delegates to the annual meeting of the Federation at Christmas.

Some misunderstanding has arisen regarding the conditions attached to the winning of the Form 5 scholarship and Gold Medal, and the following regulations regarding each is given to clear up this misunderstanding.

The Fox Gold Medal, donated in perpetuity to the Collegiate by the President of the American Aluminum Co., St. Louis, Ill., is awarded to the pupil of the graduating class who obtains the highest honour standing in his Senior Matriculation papers, and who is not continuing his course further in Upper School. A local in one of the papers stated that this was won by Miss Mary Mellow, but this is incorrect, as Miss Mellow is continuing her Upper School work in Mathematics and Classics, and will be a contestant for the medal next year. Consequently the graduating medal was awarded to Miss Evelyn Mills, who had the following standing and has entered Queen's University: Eng. Comp. 4; Int. Lit. 3; Hist. C. 4; Alg. 2; Geom. 1; Trig. 2; Phys. C.; Chem. 1; Lat. A. 2; Lat. C. C.

The Memorial Scholarship is awarded to the pupil in the Upper School who obtains the highest marks on any three papers, and it can be won by either a graduating pupil or by a pupil who is continuing further work in Upper School. It was awarded this year to Miss Mary Mellow, whose standing for this year was as follows: Eng. Lit. 3; Trig. 3; Geom. 1; Lat. A. 1; Lat. C. 2; Fr. A. 2; Fr. C. 3; Hist. C.

ONTARIO ARCHIVES
TORONTO

ONTARIO ARCHIVES
TORONTO

"Orange Pekoe" is only the name given to a size of leaf—Some good, many poor, Orange Pekoes are sold—The most economical and yet the finest flavoured is "SALADA" Orange Pekoe—Sealed in metal—pure—fresh—delicious—43c per ½-lb.

"SALADA" ORANGE PEKOE BLEND TEA

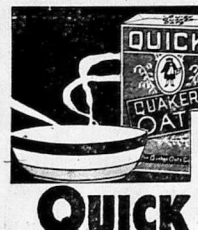

Cooks While You Boil an Egg

QUICK QUAKER OATS 164

RISK!

TO-DAY the lure of easy profits is drawing many into the whirlpool of risky speculation—to-morrow the vision of wealth may be rudely shattered.

A few years hence, which will be yours—a comfortable balance in the Bank or vain regrets for hasty action?

The Royal Bank of Canada

Napanee Branch - - W. J. Wiggins, Manager
Enterprise Branch - - V. D. Olliver, Manager
1178

The Old Reliable

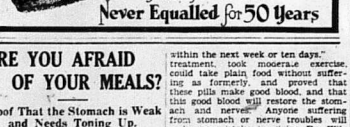

Always the Best
Never Equalled for 50 Years

ARE YOU AFRAID OF YOUR MEALS?

Proof That the Stomach is Weak and Needs Toning Up.

Are you one of the many sufferers who dread meal time? Hungry, and yet afraid to eat, because of the pains and discomforts that follow. When the stomach is out of order the whole system suffers, and as the blood becomes thin and watery it becomes increasingly difficult to correct the digestive disorder. There is no tonic for the stomach that is not a tonic for the whole body; thus a blood-building tonic such as Dr. Williams' Pink Pills not only relieves indigestion, but adds to the general strength. Mr. D. J. Shaw, Belkirk Road, P.E.I., has proved the value of Dr. Williams' Pink Pills in a severe case of indigestion and relates his experience for the benefit of other sufferers. He says:—"I suffered from indigestion for a number of years. My case was so bad that words fail to describe it. My appetite was gone, constipation was present, and my nerves were all on edge. I could not sleep well at night, and the world was a dark spot for me. I tried a number of remedies, but without any benefit. Then Dr. Williams' Pink Pills were recommended, but without much faith, after so many failures, I decided to try them. After taking three boxes I noticed a change for the better. Then I got three boxes more and found I had a genuine remedy. I continued the within the next week or ten days." treatment, took moderate exercise, could take plain food without suffering as formerly, and proved that these pills make good blood, and that this good blood will restore the stomach and nerves." Anyone suffering from stomach or nerve troubles will make no mistake in giving Dr. Williams' Pink Pills a fair trial.

Dr. Williams' Pink Pills are sold by all medicine dealers or will be sent by mail at 50 cents a box by The Dr. Williams' Medicine Co., Brockville, Ont. Write to-day for a copy of the free booklet "What to Eat and How to Eat".

ALBERTA'S YIELD OVER ESTIMATED

Vancouver, B.C., Sept. 28.—The Alberta wheat yield this year has been over estimated but it will, nevertheless, be a good crop, was the statement yesterday by Charles Hall, general manager of the wheat pool, who is here from Calgary.

"The threshing out turn is not measuring up to estimates of Dominion and Provincial Governments or of the railways or newspapers.

"It is a good crop and average grade will be about the same as last year with the valuable difference that there is practically no tough or damp wheat to wrestle with." Mr. Hall was not prepared to quote figures of the yield for a few days, but said that the figures were now being assembled. "It is a little early to predict just how much wheat we may send through Vancouver this year," he added. "We will know a little more about that also

GRETNA SCHOOL FAIR

Following are the prize winners at the Gretna School Fair:—

Oats, Quart—Arthur Perry.
Oats, Sheaf—Arthur Perry, Walter Yoemans.
Wheat, Quart—Byrdon Long, Lynn Perry, Norman O'Neill.
Wheat, Sheaf—Byrdon Long, Henry Morris, Norman O'Neill, Clifford Jones Lynn Perry.
Barley, Quart—Luva Perry, Gordon Walsh.
Barley, Sheaf—Luva Perry, Gordon Walsh, Helen Brandon.
Field Corn—Billy O'Neill.
Sweet Corn—Joie Keech, Isobel Joyce, John Sproule, Garnet Sparks, Carl Sherman, Ross Long.
Potatoes — Phillip Coathup, Carl Clark, Henry Morris, Ford Long, Douglas Robertson, Harold Barnhardt.
Potatoes — Evalena Clark, Madge Keech, Joie Keech, Vernon Joyce, Jim Miller, Wilma Furrs.
Turnips—Edna Madden, Stella Morris, Isobel Joyce, Nellie Sparks, Edna Martin.
Mangels—Vernon Joyce, Kenneth Sejamith, Minnie Norris, Norman O'Neill.
Beets—Edith Norris, Joie Keech, Madeline Sherman, Vernon Joyce, Cameron Clark, Harry Clark.
Carrots—Jean File, Madge Keech, Joie Keech, Cameron Clark, Annie Fitchett.
Onions — Victor Shetler, Hugh Sproule.
Parsnips—Doris Cummings, Helen Brandon, Madge Keech, Joie Keech.
Asters—Joie Keech, Edna Madden, Luva Perry, Dalton Young.
Sweet Peas—Joie Keech, Gordon Sparks.
Phlox—Edith Morris, Douglas Robertson, Albert Alkenbrack, Madge Keech, Arthur Perry.
Zinnia—Dalton Young, Madge Keech John Sproule, Donald Sparks, Norman O'Neill.
Cosmos—Audrey Brandon, Minnie Morris, Joie Keech, Nellie Sparks, Hugh Sproule.
African Marigold—Mabel VanKoughnet, Bill McGee.
Class 23—No entries.
Class 24—Jean File, Madeline Sherman, Donald Sparks.
Class 25—No entries.
French Marigold—Madge Keech, Jim McGee.
Gladioli—Minnie Morris, Billy McGee.
Apples, Wealthy—Carl Sherman, Joie Keech, Harry Clark, Ford Long, Edison Ungar, Gordon Sparks.
Apples, Talman Sweet—Claude Sherman, Harry Clark.
Apples, Spy—Ford Long, Edna Madden, Carl Sherman, Kathleen Amey.
Collection of Apples—Claude Sherman, Wilma Furrs, Ford Long, John Sproule, Carl Clarke.
Spring Colt—Walter Yoemans.
Calf, beef type—Byrdon Long, Ford Long, Ross Long.
Calf, dairy type—Dalton Young, Garnet Sparks.
Spring Lamb—Gordon Walsh.
Barred Rock Cockerel—Arthur Perry Vernon Joyce, Luva Perry, Wilma Furrs, Wilbur Goodman.
Barred Rock Pullet—Vernon Joyce, Luva Perry, Wilma Furrs, Arthur Perry.
Pen of Barred Rocks—Vernon Joyce, Luva Perry, Dalton Young, Wilma Furrs, Jim McGee, Arthur Perry.
Collection of Weeds—Wilma Furrs, Luva Perry, Mabel VanKoughnet, Ford Long, Helen Brandon.
Collection of Weed Seeds—Wilma Furrs.
Collection of Insects—Wilma Furrs, Luva Perry, Helen Brandon.
Collection of Hay and Pasture Crops—Wilma Furrs, Ford Long, Mabel VanKoughnet, Luva Perry, Arthur Perry, Helen Brandon.
Bird House—John Sproule, Ford Long, Arthur Pearson.
Grit Hopper for Hens — John Sproule, Ford Long.
Wooden Mallet—Wilbur Goodman, Ford Long, Billy McGee, Jim McGee.
Bran Muffins—Pearl Fitchett, Edna Martin, Doris Cummings.
Oatmeal Cookies — Alice Ungar, Helen Brandon, Annie Fitchett, Wilma Furrs, Luva Perry.
Apple Pie—Wilma Furrs, Annie Fitchett, Elsie Morris, Hugh Sproule, Marguerite Matthews, Luva Perry.
Homemade Candy—Hazel Shetler, Alice Ungar, Hugh Sproule, Marjorie Ungar, Ruth Miller, Arthur Perry.
Clothes Pin Apron — Wilma Furrs, Marjorie Ungar, Edna Martin, Annie Fitchett, Helen Brandon.
Handkerchief—Wilma Furrs, Mabel VanKoughnet, Pearl Fitchett.
Wash Cloth—Edna Martin, Edith Morris.
Guest Towel—Mabel VanKoughnet, Wilma Furrs, Luva Perry, Helen Brandon, Isobel Joyce.
Writing, "The Dandelion" — Wilma Furrs, Jean Baird, Marion Parks, Mabel VanKoughnet, Helen Brandon, Luva M. Perry.
Writing, "The Shepherd Boy"—Veta Young, Vincent Mooney, Lillian Douglas, Ruth Miller, Jean File, Ford Long.
Writing, "Indian Summer" — Rita Mooney, Verna Huyck, Laura Perry, Byrdon Long, Edith Norris, Gordon Walsh.
Writing, "The Star"—Alma Alcombrack, Tena Wood, Edna Madden.
Writing, "The Wind"—Geo. Alcombrack, Francis Pearson, Lynn Perry, Audrey Brandon.
Drawing, Map of Canada — Wilma Furrs, Elsie Morris, Mabel VanKoughnet, Marian Parks, Luva M. Perry, Helen Brandon.
Drawing, Butter Color Poster—Jean File, Lillian Douglas, Ford Long, Veta Young.
Drawing, Cat—Byrdon Long, Edith Morris.
Drawing, Pumpkin—Edna Madden, Ross Long, Fanny Smith, Francis Pearson, Audrey Brandon, Tena Wood.
Stock Judging Contest—Ford Long, Ruth Miller, Dalton Young, Claude Sherman, Margaret Goodman, Gordon Sparks.
Stock Naming Contest — Harold Barnhardt, Claude Sherman.
Vegetable Judging Contest — Mable VanKoughnet, Luva Perry, Arthur Perry.
Public Speaking Contest + Wilma Furrs, Joie Keech.

The man who rushes into trouble usually hobbles out on crutches.

Beaver Ads.
Bring Results
Try One and See.

WHEN YOUR BABY CATCHES A COLD

In spite of all precautions little ones will take colds—especially during the changeable days of our Fall season. When the first symptoms appear — sneezing, redness of the eyes, running nose — Baby's Own Tablets should be given at once. They will rapidly break up the cold and prevent more serious complications.

Mothers who keep a box of Baby's Own Tablets in the home always feel safe. In fact they are like having a doctor in the house. They are a gentle but thorough laxative that sweeten the stomach and regulate the bowels, thus driving out constipation and indigestion and relieving the baby of the many childhood ailments which are the direct result of a clogged condition of the bowels or sour stomach. They are absolutely safe — being guaranteed to contain no drug at all harmful to even the youngest babe. They cannot possibly do harm—they always do good.

Baby's Own Tablets are sold by all medicine dealers or will be sent by mail at 25 cents a box from The Dr. Williams' Medicine Co., Brockville, Ont.

THE KAFFIR COURT

By a South African.

Into a small, dirty, corrugated iron building which stands by the Courthouse a crowd of black men hurry, for the clock in the Native Commissioner's office tells the hour when the morning session begins. At the grimy wooden door are an impudent half-caste loafer, his baggy golf cap awry; the mild-faced police informer, whose gill spectacles shine ludicrously against dark bronze skin; the Zulu servant maid interested in the fate of some tribesman that loves her; a black missionary subpoenaed to tell the tale of the faction fight in which he got hurt. All are rowdily stamping inwards, followed by a horde of unemployed Bantu goldminers, St. Helena cooks, native washerwomen, and a few constables of both colours.

"Quite a slack Monday morning," thinks the Magistrate, who has waited at his office sorting many Dutch and English documents. There is a massive scraping of naked feet and service boots as the audience, abruptly silent but still grinning about topical prison jests, stands up and old "Four Eyes" takes his seat. The horn-edged spectacles which caused the Kaffirs to give the judicial officer this name are placed upon a stern nose, while the native interpreter, smirking with pride at his proximity to the much-feared "Baas", pulls at the sleeves of a well-tailored European suit and calls through the yard door, "Sehjant, bring in accused."

Led by a bare-legged black Colossus wearing a blue tunic full of silvery buttons, the offenders' queue files behind the dock, a little rallied cage of African wood. Much shuffling from the silent, staring blacks, surly grunting by their police, and laborious pushing or pulling of shoulders results in the formation of a solidly wedged, mathematically neat array of accused men and women that passes right across the floor out to the sunshine.

The First Offender.

"Charlie Mtunzu No. 891432 charged with being without a pass after 9 a.m. on Sunday the 9th March", rattles the Prosecutor, never taking a breath. The elegantly clad interpreter turns with much briskness to the enclosure, where stands a native, still wearing his Sabbath plus-fours and morning coat. "Ramafutoincombantistutel," growls the translator at the brightly smiling darky, who nods with much earnestness. "Guilty, your Wawship," the black official answers "Four Eyes" unspoken question. "One pound or seven days," and before the Magistrate has blotted his sentence on the document cover Charlie Mtunzu has passed from the box, down the queue, away to the prisoners' yard, and another takes the place.

Fined for Witchcraft.

This very shrivelled Bushman has been "practising witchcraft and pretending to the possession of supernatural powers." A whole black audience stares respectfully at the little wizard in ragged sports coat and collapsed bowler hat. The sorcerer explains that the native against whom he made a charm had been bewitching a neighbour at the same kraal, choking him some throat.

"You are a very bad old man," breaks out the Magistrate in a loud voice meant to intimidate any other potentiau magnicians who may be on the public benches. "What was in the medicine?"

"Baas," waving long, ape-like arms, Sasheto demonstrates; "first I take a little water, then I put in two hands ashes, and one very long yellow snail, and a spoon of dung, and I tell my boy to bury——"

Lizzie is Acquitted.

"Two pounds or a fortnight."

Already Lizzie, with the scarlet hat-band and green silk blouse sends a sheen of savage splendour across the room. She has been selling skokiaan, the forbidden liquor that bubbles poisonously out of baker's yeast. A Zulu policeman brings along a horrid-smelling paraffin tin. His melodious, resonant voice tells how he and the "Tokis" (or detectives) raided the accused's hut and dug the drink from beneath a heap of bin in two hands ashes, and one very long yellow snail, and a spoon of dung, and I tell my boy to bury——"

Lizzie is Acquitted.

"Two pounds or a fortnight."

Already Lizzie, with the scarlet hat-band and green silk blouse sends a sheen of savage splendour across the room. She has been selling skokiaan, the forbidden liquor that bubbles poisonously out of baker's yeast. A Zulu policeman brings along a horrid-smelling paraffin tin. His melodious, resonant voice tells how he and the "Tokis" (or detectives) raided the accused's hut and dug the drink from beneath a heap of bin in two hands. Lizzie, however, angrily denies it. A European lawyer arises, and in voluble kitchen Kaffir puts questions according to English rules of evidence. The constable uncomfortably fumbles about his circular kepi as the practitioner asserts that Lizzie had not offered the same girl's father many cattle for her as a wife. "Didn't that happen at your home kraal?" Police Constable Mtatu admits it, but asserts that she kept a skokiaan brewery. The Magistrate, taking off two of his eyes, finds a doubt in the story, whereat Lizzie, her white teeth spread into a grin, politely calls "Nkosi" and passes, much discussed by the Courthouse audience, towards freedom.

The Wrong Accused

After smoking the illegal dagga hemp plant Jim has, in dreamy mania, stabbed a Chinaman who owns a native eating-house. But when a bandaged yellow man limps along he shakes a wrinkled head. "No, no — diffelent boy. Not Jim." The accused, however, confesses all charges translated to him. After long years in the Kaffir Court the Magistrate knows what has happened. "Another mompara" (fool), he mutters; "we've got the wrong accused." "Jim!" shouts the Bantu usher at the crammed, patient queue. Eleven black faces light up with the look of identity. "Yes, baas," they chorus, and when a valuable half-minute has passed the right offender faces the Mongol, while the self-confessed sinner, after an unnoticed little kick, slops back to his proper place down the row.

And So Forth.

Hour follows hour as the sentences dart out — now on drinkers of illicit liquor, now on a snuff-hawker who stole beads in the outhouse residence of a customer, now on a boy who showed a bar-keeper an order for brandy signed "King George." From the yard comes noisy laughing till a black policeman roars, "Dogs! Do you want the Magistrate to have you thrown to the crocodiles?"

At the public's door an old, bearded Indian from each of whose arms hangs a large basket with oranges, peers in. Then he enters without doffing his fez, for such is his religion's privilege in court. He sees the frequently refilled judicial fountain-pen writing glower. The last Kaffir reaches the dock. The interpreter gabbles, "Guilty, your Worship"; the fine-collector in the corner closes his cash-box.

With admiring ejaculations about the Magistrate's justness the dusky crowd noisily arises. Four Eyes wrestles into his office; the policemen don their helmets or kepis. On the street pavement sits the Indian vending oranges to the thirsty coloured loafers, while from the back of the Kaffir Court there walks, in handcuffed pairs, a procession of new-made convicts. Chuckling at their friends round the fruit-dealer's basket, the offenders follow the Bantu constables with their knobbed throwing-sticks, into the traffic of the streets that lead towards the gaol.

—E. R.
Manchester Guardian.

For Swollen Joints

Most remeries fail but Joint-Ease succeeds.

It's for joint troubles only, whether in ankle, knee, hip, elbow, shoulder, finger or spine—whether rheumatic or not.

It limbers up stiff, inflamed, painful, creaky joints so quickly you'll be astonished.

Two seconds' rubbing and away it goes through skin and flesh right down to the bone and ligaments—that's why it succeeds. Ask Wallace's Drug Store or any reliable druggist.

FALL PREPARATIONS FOR THE LAMB CROP

(Experimental Farms Note)

Minimum attention to the breeding flock during the autumn months is one of the major causes of a small lamb crop.

The lambs should be weaned in the month of August or September, depending chiefly on three factors:

1. The age and thriftiness of the lambs;
2. The condition of the ewes during the summer months;
3. The time of the lambing season.

The first week after the lambs are weaned the ewes should be pastured on a field in which there is very little succulence in order to prevent udder trouble. The ewes should be inspected daily during this week to see that their udders do not become caked. A ewe which has an abundant supply of milk should be partially milked out for three or four days after the lambs are removed. After all danger of udder trouble has passed the ewes should be "flushed" i.e. brought into good condition on a succulent pasture; such as alfalfa aftermath, sweet clover, or a good brome pasture. The latter has given excellent results in the prairie provinces during a wet season. Often the run of the stubble fields will bring the ewes into good condition for breeding.

At the Experimental Station, Rosthern, in the fall of 1927 the ewes were divided into two groups. One lot of twelve ewes was given access to a field of alfalfa aftermath for two hours daily for the breeding season. Lot No. 2 had access to sweet clover, and Lot No. 3 had access to a bare stubble pasture where there was very little aftermath. The rams were in approximately the same condition when they were put with the ewes. The ewes were all weighed at the beginning of the experiment. The ewes on the alfalfa aftermath made slightly greater gains than those on sweet clover pasture, while those on the bare stubble made very small gains. The ewes were housed and fed the same ration during the winter months. Lots No. 1 and 2 commenced to lamb the first of March and Lot No. 3 the 25th of March.

The twelve ewes in Lot No. 1 had 22 lambs weighing 187.0 pounds at birth, average weight 8.1 pounds. Of these fourteen were twins, six triplets, and three were singles. There was one weak lamb in this lot which died within twenty-four hours.

The twelve ewes in Lot No. 2 had 19 strong, healthy lambs weighing 169.5 pounds or an average of 8.9 pounds. There were three triplets, ten twins, and six singles in this lot.

The ewes in Lot No. 3 had 15 lambs weighing 120 pounds, or an average of 8.6 pounds with six twins, and nine singles. Three of these lambs were dead at birth.

The results of the experiment would go to show the importance of flushing the ewes previous to the breeding season.

The rams should be removed from the ewes in August and brought into good breeding condition by feeding them a little grain, one-half to one pound per day (three parts oats and one bran), depending on their condition. They should be allowed to take sufficient exercise so that they will be very active when the mating season arrives.

W. A. MUNRO,
Dominion Experimental Farm,
Rosthern, Sask.

Saturday Specials!

Men's Boots and Oxfords. Reg. $5.00. Sale Price $3.95
100 pairs of Women's Shoes, Patent Ties, Straps, Honey Beige Straps. Regular $3.50, $4.00 and $5.00 values. Special $2.95
60 pairs of Children's Shoes and Straps. Special $1.45

WEISS BROS.
NAPANEE

Monuments or Markers

Or both, you can obtain at Napanee Granite Works, and in any design you may prefer, at the very lowest possible cost. We will carve and letter your Monument according to your own ideas.

Come and see specimens of our work.

WM. M. HOWITT

ANNOUNCING A REMARKABLE NEW BUILDING MATERIAL

INSUL-BOARD
(INSULATING BOARD)

A Board that shuts out cold. Stops heat. Deadens sound. An extraordinary building and insulating Board designed to make home interiors more comfortable, more restful and more healthful the whole year through. An All-Canadian Board, made in Canada from the products of Canada's Forests.

INSUL-BOARD meets the need for a stouter and more rugged material for wall and ceiling insulation. Its greater structural strength has been proven under critical tests by Canada's leading engineers. It makes the walls more rigid, more enduring, more capable of resisting severe strain and stress.

INSUL-BOARD insulates completely, producing a sure and lasting shield against winter's cold and summer's heat, sealing the home interior tight against all atmospheric discomfort.

FOR SALE BY

ROBT LIGHT
LUMBER AND MILL WORK
Phone 53. Richard Street

Glaring Headlights!

We have installed equipment to test your Headlights and we issue a Certificate that will pass the Inspector.

The Road Regulations require it.

GRAHAM'S GARAGE Dundas St. E. Phone 218

Arthur E. Moysey & Co.
Limited

Specialists
Canadian Mining Securities

Kingston Office: Cor. King and Brock Sts.
Phone 3350
B. G. JEMMETT, Manager
Direct Private Wires to all Offices.

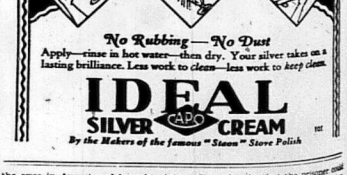

No Rubbing—No Dust
Apply—rinse in hot water—then dry. Your silver takes on a lasting brilliance. Less work to clean—less work to keep clean.

IDEAL SILVER CREAM
By the Makers of the famous "Steam" Stove Polish

It used to be that the prisoner could make his escape in women's clothing but now that's no disguise.

—To sufferers of rheumatism, sciatica and neuritis, and uric acid poisoning, I have a real remedy, certain in results, and quick relief. A harmless and drugless mineral remedy. Call or write MRS. W. M. HENDERSON, Napanee, R.R. 1. 39-8pd

ONTARIO ARCHIVES
TORONTO

ONTARIO ARCHIVES
TORONTO

Going the Limit!

IN PRICE-CUTTING FOR THURSDAY, FRIDAY AND SATURDAY

ALL PRICES CRASHED - QUICK ACTION IS NECESSARY NOW

Every dollar's worth of this High-Grade Stock of Men and Boys' Clothing and Furnishings must be turned into Cash at once, regardless of loss.

Hats, Caps, Hosiery, Neckwear, Work Goods, Underwear ALL TO GO!

Men's Fine Shirts — Imported Broadcloths, all the best makes, collar attached or separate. Out they go at $1.49

Men's Felt Hats — All latest styles and shades. While they last $2.19

Men's Fancy Hose — All wool and silk and wools, a real value 69c

Men's Caps — Fancy Tweeds and all newest patterns, worth elsewhere $1.49

Men's Merino Shirts & Drawers — Penman's make, all sizes, per garment 79c

Merino Combinations — Penman's make, all sizes $1.59

Men's Shirts & Drawers — Men's heavy all-wool ribbed Shirts and Drawers, a real bargain, at per garment, $1.59

Men's Sweaters — All wool, fine knit coat style, now $2.19

Boys' Fleece-lined Shirts & Drawers — Extra Quality 69c

Boys' All-Wool Ribbed Hose — All sizes, to clear at 49c

Boys' All-Wool Jerseys — Out they go at 98c

All Profits Thrown to the Four Winds for 3 Big Days

Come! Thursday, Friday or Saturday Come!

Big Values! *Big Savings!*

SILK NECK TIES In all the newest patterns. 49c

Men's WORK SOX Heavy all-wool work sox, 3 pairs $1.00

LEATHER GLOVES Lined 50c

Men's Suits — A beautiful range of plain and fancy tweeds and striped worsteds, right up to the minute in every way. Light and dark colors. Values in the lot to $30.00, but they go now for only $19.45

Men's Blue Suits — A wonderful lot of fine blue serges, tailored from the very finest of workmanship, single and double breasted styles. Values to $35.00. Come and look these over Men! At only $24.45

Men's O'coats — A very fine selection of medium and dark Tweeds, good, heavy check back cloths, all sizes in the range. Values to $22.00. Out they go at $14.95

Men's Blue O'coats — What a bargain these coats are. Navy Blues, made up in the very latest styles for this season. Coats that were bought to sell up to $28.50, but they must go at the low price of $19.45

MEN'S TWEED PANTS Medium and Dark Colors. Values to $5.00. Now $2.95

BOYS' 2-PANT SUITS In wonderful Tweeds, light and dark colors, right up to the minute with one long and one short pant. Anything at $7.75

W. WENT & SON

Successors to Graham & Co.

NAPANEE . ONTARIO

BOYS' OVERCOATS Good heavy winter cloths in all the latest styles. Mothers don't miss this sale at only $6.75

ODESSA FAIR

[illegible] last week. [illegible] list of prize [illegible]

FINE WORK USEFUL.

[illegible] cotton—M. S. Henderson.
[illegible] quilting—Mrs. W. [illegible] Amey.
[illegible] home-made—Mrs. [illegible] Pennock.
[illegible] hand-work—Mrs. W. F. Osborne, Mrs. Pennock.
[illegible] factory made—Sutton, D. L. [illegible]
[illegible] hand-made, under—D. L. Boyce, Mrs. W. F. Osborne.
[illegible] dress, made [illegible] L. Aylsworth.
[illegible] wooden Socks—[illegible] Henderson, O. Henderson.
[illegible] woolen Mitts—[illegible] Henderson.
[illegible] branded—Mrs. W. [illegible] Snyder.
[illegible] other kind—H. E. [illegible] Pennock.
[illegible] Knit—W. J. [illegible] Pennock.
[illegible] crochet—Addie [illegible]

LADIES' WORK FANCY.

[illegible] Set—Miss Pennock, [illegible] Henderson.
[illegible] fine—Mrs. W. F. [illegible] Pennock.
[illegible] coarse—Mrs. W. [illegible] Bernice Henderson.
[illegible] Lace—Mrs. Pen[illegible] Pennock.
[illegible] Mrs. W. F. Osborne.
[illegible] Weaving—E. S. Par[illegible] Henderson.
[illegible] Embroidery—Mrs. Pen[illegible] Pennock.
[illegible] Work—Mrs. Pen[illegible] W. F. Osborne.
[illegible] Embroidery—[illegible] Mrs. Pennock [illegible] O. Henderson.
[illegible] Tea Cloth, hand [illegible] W. F. Osborne, H. E. [illegible]
[illegible] and Six Doyleys, [illegible] to match—Mrs. [illegible] W. F. Osborne.
[illegible] Piece and six Doyleys, [illegible] hand work—Mrs. W. F. Osborne, Mrs. Pennock.

Set Table Mats—Mrs. W. F. Osborne, Miss Pennock.
Serviettes, hand work—Mrs. W. F. Osborne, Frank Smith.
Table Cloth and 2 Napkins to match—W. J. Snider, H. E. Sutton.
Pair Tray Cloths or Table Ends—W. Hegadorn, Mrs. Osborne.
Tea Cosey, wool, knit or crochet—Bernice Henderson, Mrs. Pennock.
Tea Cosey, White, other hand work—Miss Pennock, Mrs. Pennock.
Buffet Runner, washable—Mrs. Pennock, O. Henderson.
Bedroom Towels, embroidered—Chas. Amey, Mrs. Osborne.
One Towels, other thread trimming—W. J. Snider, Mrs. W. F. Osborne.
Towels, trimmed, other than embroidery—W. J. Snider, Mrs. Pennock.
Pillow Cases, embroidered—Mrs. W. F. Osborne, Addie Clancy.
Pillow Cases, other hand trimming—Miss Pennock, H. R. Nugent.
One Day Pillow Slip, hand work—Addie Clancy, W. J. Snider.
Fancy Sheet—W. J. Snider, Mrs. W. F. Osborne.
Dresser and Stand Covers, washable, hand work—Mrs W. F. Osborne, Miss Pennock.
Pin Cushion, washable, hand work—H. E. Sutton, W. J. Snider.
Ladies' Night Robe, embroidered—Addie Clancy, Mrs. W. F. Osborne.
Ladies' Night Robe, other hand work—Mrs. W. F. Osborne, D. L. Boyce.
Ladies' hand made Camisole—Mrs W. F. Osborne, O. Henderson.
Ladies' Fancy Underwear—W. J. Snider, Mrs. W. F. Osborne.
Ladies' Fancy Handkerchiefs, hand trimming—Mrs. Pennock, O. Henderson.
Ladies' Afternoon Blouse, hand trimming—Mrs. Pennock, H. E. Sutton.
Ladies' Boudoir Slippers—Mrs. Pennock, Miss Pennock.
Child's Short Dress, embroidered—Mrs. Pennock, Mrs. W. F. Osborne.
Child's Wool Jacket, knit or crochet—Mrs. Pennock, Miss Pennock.
Library Table Runner, embroidered—Mrs. W. F. Osborne, Miss Pennock.
Library Table Runner, other hand trimming—W. J. Snider, Mrs. W. F. Osborne.
Sofa Pillow, embroidered, colors—Mrs W. F. Osborne, Miss Pennock.
Sofa Pillow, other hand work—W. J. Snider, Mrs. W. F. Osborne
Fancy Knitting in cotton—Mrs. W. F. Osborne, Bernice Henderson.
Crochet, in cotton—W. J. Snider, Bernice Henderson
Embroidery, not listed—Mrs. W. F. Osborne, Mrs. Pennock.
Other fancy Needlework, not listed—Mrs. W. F. Osborne, D. L. Boyce.
Collection of Fancy Towels—Miss Pennock, Mrs. Osborne.
Fancy Knitting, in wool—W. J. Snider, Miss Pennock
Fancy Crochet, in wool—W. J. Snider, D. L. Boyce

ART WORK.

Oil Painting, copy—Bernice Henderson, Miss Pennock.
Oil Painting, original—Bernice Hemderson, Miss Pennock.
Water Color Painting, copy—Miss Pennock, Bernice Henderson.
Water Color Painting, original—Mrs. Pennock, Miss Pennock.
Pencil Sketches, from nature—Mrs. Pennock, F. S. McPherson.
Crayon Drawings, colors—F. S McPherson.
Basketry—E. S. Parrott, Mrs. W. F Osborne
Brassecraft—Mrs. Pennock.
Hand Painted China, Conventional design—Mrs. W. F. Osborne, Mrs. Pennock.
Hand Painted China, Realistic design—Bernice Hemderson, Mrs. Pennock.
Amateur Kodak Views—Harvey Lucas, Geo. Radage.

FLORAL EXHIBITS.

Asters—Bernice Henderson, F. Smith.
Sweet Peas—H. E. Sutton, C. Amey
Dahlias—W. H. Rees, H. G. Denyes.
Gladioli—B. Jackson, A. B. Hegadorn.
Collection Annuals—H. E. Sutton.
Collection Perennials—Chas. Amey.
Table Bouquet—W. H. Rees, C. Amey.
Best six House Plants—Percy Venton
Best one House Plant in bloom—L. Lemmon, Addie Clancy.

DRAUGHT HORSES.

Stallion—Jno. Lemmon.
Span Horses—H. G. Denyes, W. M. Clark, G. W. Lucas.
3-year-old Gelding or Mare—Frank Smith, R. S. Asselstine.
2-year-old Colt—W. J. Snider, Erwell Miller, R. O. Asselstine.
1-year-old Colt—Erwell Miller, Jno. Lemmon.
Foal of 1928—Thos. Clancy, G. Radage, Addie Clancy.
Brood Mare and Foal—Geo. Radage, Thos. Clancy, A. Clancy.

GENERAL PURPOSE.

Span Horses—Stan Wagar, Norman O'Neil, Wm. Robertson.
3-year-old Colt—D. L. Boyce.
2-year-old Colt—W. Snider
1-year-old Colt—Wm. Robertson, Wilfrid Snider, I. Lemmon.
Foal of 1928—W. J. Snider, E. Miller, J. L. Chadwick.
Brood Mare and Foal—Erwell Miller, J. Chadwick, G. Radage.

AGRICULTURAL HORSES.

Span Horses—F. Clancy, Frank Smith.
2-year-old Colt—Erwell Miller, 1-year-old Colt—Harry Stone, P. R. Reid.
Foal of 1928—Harry Stone, J. Lemmon, Addie Clancy.
Brood Mare and Foal—Addie Clancy, Harry Stone, Jno Lemmon.

CARRIAGE HORSES.

Stallion—Jno. Gollinger, D. L. Boyce.
Single Carriage Horse, 15½ hands and over—Rutledge Bros., A. Chapman, W. C. Loyst.
Single Carriage Horse, 15½ hands and under—Otis Huffman, Ray Clement, Jno Kenny.
3-year-old Gelding or Mare—P. R. Reid, Jno. Lemmon.
2-year-old Colt—Fenton Martin.
1-year-old Colt—A. Chapman, Wilfred Snider.

ROADSTER, TROTTING OR PACING.

Roadster Stallion—E. S. Steen.
Span Roadster Horses, 15½ hands and under—A. B. Hegadorn P. R. Reid.
Single Roadster Horse, 15½ hands and under—W. S. Moffat, J. O'Neil, F. Clancy.
Single Roadster Horse, 15½ hands and over—C. N. Stokes, W. M. Wilson, W. C. Loyst.
2-year-old Colt—A. B. Hegadorn, Fenton Martin, P. R. Reid.
1-year-old Colt—A. B. Hegadorn, Percy Venton.

SPECIAL PRIZES.

Carlton D. Bell—For the best Single Turnout driven by a lady—W. S. Moffat, Otis Huffman.
McFarlands Garage, Napanee—For the best Driving Horse, driven by a lady—Ray Clement.
Dr. Smith, V.S., Napanee—For the best 3-year-old Draught Colt—Frank Smith.
H. B. Card, Dodge Cars, Kingston—For the best Standard Bred Yearling Colt—P. Venton.
Gordon McKay—For the best Carriage Team—Jno. Gollinger.
Jas. Abramsky & Sons, Kingston—For the Fastest Walking Team—Addie Clancy.
John Lemmon, Ernestown—For the best Foal sired by Hopewell Monopith—Geo. Radage, H. Stone, J. L. Chadwick.
Dr. J. E. Mabee, Odessa: Dr. C. G. Lindsay, Odessa—For the best Saddle Horse—A. V. Hagerman, Albert Carslake, W. S. Moffat.
J. L. Boyes & Son, Napanee—For the best Single Turnout—W. C. Loyst.
The Lion Clothing House, Kingston—For the best 2-year-old Carriage Colt—P. R. Reid.
Abernethy's, Kingston — For the best General Purpose Foal—W. J. Snider.
H. J. McNeely, Odessa—For the fastest Team once around the track—Wm. Robertson.
Royal Bank, Odessa — Best Draft Team—H. G. Denyes.
Chown & Co., Kingston—Best Herd of Milking Cattle—G. W. Lucas, R. Nugent, Frank Smith.
C. A. Wiseman, Napanee—Best Dairy Heifer Calf—J. McFarlane.
Paul's Garage, Napanee—Best Dairy Milch Cow—J. McFarlane.
W. B. Dalton, Kingston—Best selection of Hogs—P. L. Finnegan; Best Pen of Sheep—R. J. Garbutt, P. L. Finnegan, C. Martin.
Dr. Ming, M.L.A., Napanee—Best pair Ewe Lambs—Jas. McFarlane.
Simmons Bros., Kingston—Best pair Pekin Ducks—E. S. Parrott.
Queen's Hotel, Kingston—Best pair White Wyandotte Chickens—D. Fitzpatrick.
Stevenson & Hunter, Kingston—Best pair Geese—P. L. Finnegan.
A. Smith, Napanee—Best White Leghorn Cockerel—J. E. Hagerman.
J. L. Swift, Odessa—Best pair Rock Pullets—Wilfred Snider.
G. M. Burnett, Odessa—Best Rock Cockerel and two Pullets—Wilfrid Snider.
John M. Munro, M.D., Odessa—Best pair Ducks—A. B. Hegadorn
I. H. Burley, Odessa—Best pair Barred Rocks—J. E. Hagerman.
W. R. Lake, Odessa—Best pair White Leghorn Pullets—Bernice Henderson; Best pair Black Minorca Pullets—Bernice Henderson
Wilson's Clothing Store, Napanee—Best bushel Oats—F. S McPherson.
W. Went & Son, Napanee—Best bushel Spring Wheat—A. B. Hegadorn.
E. O. Ungar, Napanee—Best peck of Beans—J. E. Hagerman.
Wallace's Drug Store, Napanee—Best bushel Barley—P. Venton.
F. W. Cunningham, Odessa—Best 5 lbs. Butter—H. E. Sutton.
Boyle & Son, Napanee—Best 2 lbs. Butter—H. E. Sutton.
F. L. Hooper Drug Store, Napanee—Best five sections Honey—B. Jackson.
W. P. Sharp, Odessa—Best 5-lb. roll of Butter—B. Jackson.
Graham's Garage, Napanee—Best bushel Potatoes—O. Graham
Dean H. Babcock, Odessa—Best bushel Snow Apples—H. E. Bell.
R. A. Hamm, Odessa—Best bus. Talman Sweets—H. E. Bell
Melville Lee, Odessa—Best bus Snow Apples—H. E. Bell.
W. S. Holmes, Odessa—Best bushel Snow Apples—H. E. Bell.
Robertson's, Grocers, Kingston—Best six Talman Sweet Apples—H. E. Bell.
Rees Bros., Kingston—Best 3 heads of Celery—E. S. Parrott.
Smeathers' Bakery, Odessa—Best two Citrons—D. L. Boyce.
W. P. Peters Seed Co., Ltd., Kingston—Best Loaf of Bread, made from Snowdrift Flour—F. Smith.
McIntosh Bros., Napanee—Best Nut Loaf—Frank Smith.
Templeton & Son, Napanee—Best Sponge Cake—J. E. Hagerman.
J. D. Mayhew, Napanee—Best Lemon Pie—H. E. Sutton.
E. J. Pollard, Napanee—Best half dozen Buns—H E. Sutton.
A. S. Kimmerly, Napanee—Best half dozen Buns made from Five Rose Flour—D. B. Smith.
Haines Shoe Store, Napanee—Best Loaf of Bread—H. E. Sutton.
W. H. Grass, Napanee—Best Loaf of Bread made from Royal Household Flour—D. B. Smith.
Weiss Bros., Napanee—Best Loaf of Bread—H. E. Sutton.
L. T. Best, Kingston—Best Apple Pie—H L. Smith.
Campbell Bros., Kingston—Best Homemade Fried Cake—H. R. Nugent.
D. A. Shaw, Ltd., Kingston—Best variety of Pickles—O. Henderson.
Gibbard Retail Store, Napanee—Best dark Layer Cake—O. Henderson.
W. N. Linton & Co., Kingston—Best Lady's Handmade Camisole—Mrs. W. F. Osborne.
Jas. Abramsky & Son, Kingston—Best Child's Knitted Suit—H. E. Sutton.
J. Mackey Bread Co.—Best pair Homemade Mitts—Mrs. W. F. Osborne.

The officers of the Ernestown Fair Association are as follows:—President, D. L. Boyce; 1st vice-president—L. McLean; 2nd vice-president—A. C. Miller; secretary-treasurer—A. M. Fraser; directors—Frank Smith, A. M Fraser, G. W. Lucas, A. W Fraser, Jas McFarlane, E. S. Parrott, W. M. Clarke, John Kenny and W. C. Loyst; lady directors—Mrs. Loyst and Mrs. Miller; auditors—J. L. Clark and S. M. Reid

FERTILIZING BIG AREA.

Australia Has Large Water Distributing System.

With the completion of an extensive scheme on the west coast, South Australia now has one of the largest water distributing systems in the world. Although the estimated revenue from this source will not return more than half per cent. interest on the capital outlay, the indirect benefits to the state resulting from the enhanced productivity of the country, closer and more profitable settlement, and increased population, will, it is expected, largely compensate for the loss involved in the undertaking.

On this hypothesis South Australia has constructed nearly all her water schemes, and has thus enabled settlement to be pushed out into fertile though sparsely populated areas. The authorities reconcile that this is the only way that a young, productive country can be developed. The capital cost of the waterworks has now exceeded £11,000,000. There are 24 impounding reservoirs in the state, with a total storage capacity of 18,796,906,000 gallons, 45 service reservoirs, and 17 pumping stations.

When the Minister for Water Supply opened Tor river reservoir, and set the water flowing through a network of mains, which serve an area of 6,400,000 acres, the act marked another step in the rapid progress of Eyre's Peninsula. Not many years ago this vast farming province was returning less than half a bushel of wheat to the acre; recently in some parts the crop has been averaging more than 30 bushels in recent seasons, due largely to the use of improved agricultural machinery. The reservoir has a capacity of 2,400,000,000 gallons, with a catchment area of 64 square miles, and a water spread of 325 acres. Port Lincoln, with a population of about 2,000, is supplied from Tod River by gravitation, the longest gravitation main in Australia.

Repairing St. Paul's

St. Paul's Cathedral, London, England, will be completely reopened some time during July, 1930, after having been partly closed for repairs since 1925.

The proposed opening date is nearly two years in advance of what was at one time anticipated.

St. Paul's was partly closed following the issue by the city corporation of a warning that the building was a "dangerous structure." A wooden screen was placed across the head of the nave, cutting off the whole of the area under the dome, as well as the choir and transepts. The organ and choir stalls also had to be removed.

Concrete has been forced into the the pillars supporting the dome, and refacing has also been done.

There is still much work to be done, including the placing in position of a stainless steel chain 450 feet long to be used to counter the outward pressure of the dome. The links will be laid in four parallel formations round the outer base of the dome.

DR. W. H. DUFFETT
Corner Dundas and Donald Sts.
Phone 166.
Office Hours:—
2 p.m. to 5 p.m.; 7 p.m. to 9 p.m.
35tf

T. M. GALBRAITH, B.A., M.D., C.M.
Cor. Dundas and West St., Napanee
Phone 278.
Office Hours: Until 9 a.m., 1 p.m. till 3 p.m., 7 p.m. till 9 p.m.
Specialty: Diseases of children. 18-ly

J. R. WILLOUGHBY, M.D., C.M.
Corner Dundas and Robinson Sts.
Office Hours:—2 p.m. to 5 p.m., 7 p.m. to 8 p.m. Phone 307. 49-ly

F. CAMERON WILSON, M.D.
Robert St., Napanee
Specialist in diseases of Eye, Ear, Nose and Throat.
tf

C. M. STRATTON, B.A., M.D., C.M.
Dundas Street West.
Office Hours:—1 to 4.30 p.m., 7 to 9 p.m., and by appointment.
Special attention paid to disease of the abdomen and abdominal surgery.
24

D. R. HALL, M.D., C.M.
Office of the late Dr. Simpson, East Street.
X-RAYS A SPECIALTY
Office Hours: 1.30 to 4.30 p.m. and 7 to 9 p.m.
Phone 42. 15-ly

J. D. McCARTEN, V.S.
Phone 455. 13-lyp
Graduate of Ontario Veterinary College, Toronto.
Office: Bridge Street, East

MASTERS & TIERNEY
UNDERTAKERS
Successors to Carscallen Bros.
Motor and Horse Drawn Equipment
Dealers in
Wallpapers, Window Shades and Mouldings
Centre St. South
House phone 145. Office phone 30
Tel. 309. 38tf Prop.

F. C. MARTIN & SON
NAPANEE
FUNERAL DIRECTORS AND EMBALMERS
22 YEARS' EXPERIENCE
Ambulance Service in Connection
Phone—Office 74 Residence 375
Prompt Attention to Night and Day

Hard and Soft Cord Wood for sale, cut stove wood length.
48tf R. LIGHT.

The Florence Beauty Parlor.
Manicuring, Scientific Scalp Treatment, Facial Treatments, Marcel Waving, Hair Cutting, Shampooing, etc.
MRS. E. F. SMITH,
Above Wallace's Drug Store.
John St., Napanee.
Phone 331. 39tf

Dry Wood
Blocks and Slabs in any desired lengths.
Office, Opposite Post Office, Napanee
Phone 356J
WILFRED S. WILSON
COAL AND WOOD

BARBER SHOP
CAMPBELL HOUSE
New Prices.—
Hair Cut, 35c.
Shave, 15c.
Razors Honed, 35c.
No apprentice work. A call solicited.
42tf L. A. SCOTT & SON.

WANTED!
I am in the market to buy all kinds of grain and seeds.—Bring in your samples and get my prices. It will pay you.
Highest cash prices paid for all kinds of Poultry. A full line of poultry feed always in stock. Try our Laying Mash, it has no equal as an egg maker.
Our new stock of Fall Bulbs has arrived. Tulips, Narcissus, Daffodils, Hyacinths, Jonquils, Freezia Lilies, Crocus, also Bulb fibre, an ideal sub-titute for potting soil.
F. D. MARSH
Dundas St. E., Napanee. Phone 251

SkinSufferers Try This 1 Minute Test
Are you tormented with the agony of a burning, itching skin which seems to defy relief? Do you suffer from eczema, pimples, scurf, and other forms of skin trouble?
At no risk to you, we invite you to try this one minute test. Come to our store and get a bottle of D. D. D. on trial. Gently wash the affected portion of your skin with D.D.D., remembering the antiseptic healing lotion. Then watch for results. If you do not experience that cool, cool sensation, if that itch is not stopped in one minute, simply return the bottle back and your money will be refunded of course.
WALLACE'S DRUG STORE
Napanee

Customer—"I'd like to see some good second-hand cars."
Salesman—"So would I."

ONTARIO ARCHIVES
TORONTO

ONTARIO ARCHIVES
TORONTO

THE CHURCHES

Grace United Church
Rev. W. P. Woodger, B.A., Minister

9.30 a.m.—Class Meeting.
10.30 a.m. and 7 p.m.—Public Worship conducted by Rev. C. B. Brethen, B.A. of Trenton.
11.45 a.m.—Sunday School.
Monday, 7.30 p.m., Young People's League. Amateur night.
Wednesday, 7.30 p.m., Prayer Service. "Bunyan's Last Days and Table Talk."
Visitors cordially invited to all services.

Trinity United Church
Rev. Harry Pawson, Pastor.

10.30 a.m.—Public Worship.
11.45 a.m.—Sunday School and Bible Classes.
7.00 p.m.—Public Worship.
Young People's Society every Monday evening at 7.30 o'clock.
Mid-Week Bible Class every Wednesday at 7.30 p.m. Studies in Bunyan's "Pilgrim's Progress"
Oct. 10—The Slough of Despond.
17—Mr. Worldly Wiseman.
24—The Wicket Gate.
31—The Interpreter's House.

St. Andrew's United Church
Rev. A. J. Wilson, B.A., B.D., Pastor

10.00 a.m.—Morning Service.
11.45 a.m.—Sunday School and Bible Classes.
7.00 p.m.—Evening Service.
Monday, 7.30 p.m., Young People's Society.
Wednesday, 7.30 p.m., Mid-Week Meeting.

Church of St. Mary Magdalene
Rev. R. J. Dumbrille, Vicar.

9.30 a.m.—Sunday School and Bible Class.
10.30 Holy Communion and Sermon.
7.00 p.m.—Evensong and Sermon.

St. John's, Selby.

2.30 p.m.—Evening Prayer and Sermon.

Newburgh Circuit
Rev. T. H. P. Anderson, Pastor

Newburgh—10.30 a.m., Communion and Anniversary Services. Rev. E. Farnsworth. 7 p.m., Public Worship. The 70th Anniversary Service. Rev. E. Farnsworth.
Monday, Oct. 15th, Anniversary Supper and Concert. See advertisement.
Prayer and Bible Study, Thursday, at 7.30 p.m.
The Session, Friday, 2 p.m.

Parish of Camden
Rev. R. W. Spencer, Rector

St. Anthony's Church, Yarker, at 10.30 a.m.
St. John's Church, Newburgh, at 3 p.m.
St. Luke's Church, Camden East, at 7.30 p.m.
Sunday Schools at the usual hour.

Bay Circuit
Rev. Jas. E. Beckel, Pastor.

Hay Bay—S. S. at 10 a.m.; Preaching Service at 11 a.m.
Bethany—S. S. at 1.30 p.m.; Preaching Service at 2.30 p.m.
Anderson—S. S. at 10 a.m.; Preaching Service at 7.30 p.m.
Subject, "Jesus and the Publican".

Morven Circuit
Rev. R. M. Seymour, Pastor.

Switzerville—Public Worship at 10 a.m.; Sabbath School at 11 a.m.
Fourth Line—Circuit Communion Service at 2.30 p.m.
Morven—Brick Church, 7.30 p.m.
Rev. S. F. Dixon, of Bath Circuit, will take the service while Mr. Seymour takes Anniversary Services at Union, on the Bath Circuit.

Selby Circuit.
Rev. H. W. Foley, B.A., B.D., Minister.

Empey Hill—9.45 a.m., Sunday School.
Empey Hill — 9.45 a.m., Sunday School; 10.30 a.m., Church Service.
Selby—10 a.m., Sunday School; 7 p.m., Church Service. Thursday, 7.30 p.m., Prayer Service; Friday, 8 p.m., Y. P. S.

Adolphustown United Circuit.
Rev. James Plant, B.A.

Anniversary Services will be held in the Adolphustown U. E. L. Church on Sunday, October 14th, at 11 a.m. and 7.30 p.m. Rev. H. W. Cliff, M.A., B.D., from Kingston, will occupy the pulpit. Special Anthems by an augmented Choir.
All other appointments on the Circuit will be closed, and the people are cordially invited to be present at the Adolphustown Services.
A Chicken Dinner and Entertainment on the following Monday evening at 6 o'clock.

Parish of Adolphustown and South Fredericksburgh.
Rev. Arthur Strother, Rector.

St. Alban's Church, Adolphustown—Confirmation and Holy Communion at 11 a.m.
St. Paul's Church, Sandhurst — Evening Prayer and Dedication of gifts at 7.30 p.m.
Preacher at both services, The Right Rev. C. A. Seager, D.D., Lord Bishop of Ontario, D.D.

Bath Pastoral Charge.
Rev. Soford F. Dixon, Pastor.

Beulah—Public Worship at 10.30 a.m.
Bath—S. S. at 1.30 p.m., and Public Worship at 2.30 p.m., conducted by the Pastor.
Anniversary Service at Union at 7.30 p.m. Rev. R. Seymour will preach. Special music and thankoffering. All invited.
No evening service at Bath.

A dandy School Fountain Pen for $1.00! Good because made by Watermans. See them at Wallace's.

DORLAND

Mrs. J. J. Bird was hostess to a largeyl attended meeting of the W. M. S. last Wednesday afternoon. The November meeting will be held at the home of Mrs. A. W. Allison when the report from the Morven Covention will be given. — A number of members of the Ladies' Aid attended the Ladies' Aid Convention in Odessa last Thursday and report a most enthusiastic gathering.—Many from the congregation enjoyed the services at Sillsville on Sunday, conducted by Rev. S. Dixon of Bath. — Everyone is most cordially invited to the U. E. L. United Church, Adolphustown to hear Rev. H. W. Cliff, M.A., B.D. of Kingston, speak morning and evening next Sunday and again on Monday evening at the fowl supper. Extensive preparations are being made for the latter. —Another item of interest is a masquerade party on Friday evening, November 2nd, further details later. — Many have completed potato digging and report a good yield, but the apple crop is very light.— Mr. Chas. Rombough had the misfortune to have his foot injured on Wednesday. A wheel of the thrashing machine passed over it while being moved out of W. J. McCrudden's barn.

ENTERPRISE WOMEN'S INSTITUTE

The regular meeting of the Enterprise W. I. was held at the home of Mrs. B. and Mrs. E. R. Wilson, with a fair attendance. After singing the Ode, the minutes of the last meeting were read and approved.
Arrangements were made for the re-lighting of the street lamps for the fall and winter months.
The Institute decided to send again for the Travelling Library, to be kept at the home of our president Mrs. Olliver. Books may be exchange od Tuesday, Thursday and Saturday afternoons.
The motion was carried that a prize be given on each room in the Public School, to the pupil with the best record for the coming year, also that a bulletin board be placed in a prominent position for the benefit of the public.
It was arranged to send a box of surprises to Mrs. Ard. Jackson, who has been an invalid for some time and much missed at the meetings of the W. I. Community singing and a short contest were much enjoyed and also a reading by Mrs. E. R. Wilson from "Our Community Circle", entitled "Don't Knock".
Our next meeting is to be held at the home of Mrs. Olliver, on the last Wednesday in October, the roll-call to be "Suggestions for Christmas Gifts."
After an excellent lunch, provided by our hostesses, Mrs. B. and Mrs. E. R. Wilson, and a hearty vote of thanks given them for their kind entertainment, the meeting closed by singing of the National Anthem.

Mothers!
Let us Outfit Your Kiddies with
HURLBUT
TRADE MARK REGISTERED
CUSHION SOLE
Shoes for Children

Mothers, decide now to outfit your children with the long-wearing, comfortable Hurlbut Shoes. A good-quality, long-wearing shoe, at popular prices.

Our experienced fitters, together with the wide range of styles, sizes and widths, eliminate guesswork in fitting tender, growing feet with Hurlbut Shoes. cos-4

Made in Sizes 3 to 7½ and 8 to 10½—11 to 2—2½ to 7

The Canadian Department Stores Limited
Napanee, Ontario

C. D. S. offerings are exceptional day-to-day values made possible by tremendous purchasing power.

THE CANADIAN DEPARTMENT STORES LIMITED

Store Hours: 9 a.m. to 6 p.m., including Saturday. Telephone 71

Cash prices eliminate charges incidental to credit financing—therefore, they are lower. Come and see.

Friday is Bargain Day

Percale House Dresses
Friday Bargain Day, Garment, 1.19
Small, dainty designs—made of a stout percale with short sleeves and finished with collar. Shades of blue, tan, black or white. All sizes in the lot. Special, Friday Bargain Day, garment 1.19

Leatherette Slickers
Smart rubberized leatherette slickers finished with white pipings. Roomy pockets and all around belts. In snappy shades of blue, green and red with the white contrast. Sizes 34 to 40. A feature Bargain Day value, at 6.95

180 Pair Women's Fine Chamoisette Gloves
An amazing purchase of washable chamoisette gloves, with fancy embroidered turn back cuffs. Embroidered back. In shades of beaver, almond, chamois, and pearl. Sizes 6 to 7½. 180 pair only priced at an unheard of low price for Bargain Day, pair..... 59c

60 Pair Women's
Thread Silk Hose
Reg. 1.50. Friday Bargain Day, pair 1.19
A splendid lot of full-fashioned all thread silk hose with mercerized lisle hem and sole. Reinforced at heel for extra wear. In smart shades of flesh, nothing, new silver, gunmetal and ecstacy. Sizes 8½ to 10 in the lot. Reg. 1.50 pair. Friday Bargain Day, pair..... 1.19

Tennis Racquets
Buy now for next season and save considerably. The famous Slazenger racquet in 13½ and 14 oz. weights. High grade—strung very tightly with tough, durable gut—balance is perfect. Bargain prices.

4 racquets,	reg. 3.25.	Bargain	2.50
1 racquet,	reg. 4.95.	Bargain	3.00
1 racquet,	reg. 2.50.	Bargain	1.50

Slazenger Tennis Balls
The popular seamless style—all first qualities. Regularly sold much higher. Reduced for Bargain Day to 2 for..... 1.00

A Sensational Bargain—Shop Early
Fancy Rayon Curtains
Reg. 8.75. Friday Bargain, pr. 5.00
A lovely floral spray of poppies in rose, jade and gold decorates the pongee Rayon ground. Frills, tucks, fancy stitching and beautiful double frilled vallance complete its appeal. 2½ yards long. Reg. 8.75 pair. Friday Bargain Day, pr..... 5.00

Tapestry Table Runners
Newly Arrived. Bargain Day, each 2.25.
Heavy tapestry runners—12x36 in. In natural ground with beautiful designs worked in gold metallic and silk thread. Shades of rose, blue, flame, jade, verde and ivory. Bargain Day, each..... 2.25

A Sensational Purchase!
Cut Glass Goblets
Heavy clear optic glass cut in grape and spray designs. Long stem—pressed sunburst base. Strong and practical. A limited quantity at special Bargain Day price, each 10c

Tall Sherbet Glasses
Clear optic glass cut in grape and spray designs, with pressed sunburst base. Excellent value.
Friday Bargain special, each..... 10c
Sherbet Plates to match, each..... 10c

Stem Wine Glasses
Clear optic quality, with cut grape patterns and pressed sunburst base. Strong, practical quality.
Bargain Day special, each..... 10c

Low Sherbets
Strong, clear optic glass sherbets, decorated with cut grape and spray design. Bargain Day, each..... 10c
Sherbet Plates to match, each..... 10c

An Outstanding Example of Bargain Day Economy
Women's and Misses'
Smart Frocks
Regularly 13.50. Friday Bargain Day, each 8.95.
A wonderful collection of really notable styles in flat crepe, crepe-back satin and georgette. The newer style treatments are features, including flares, pleats and touches of lace. Collar or V necklines. In popular fall shades—wine, green, sand, brown, navy and black. Sizes 16 to 44. Reg. 13.50. Friday Bargain Day, each..... 8.95

Another Noteworthy Bargain That Means Early Shopping
Bungalow Slip-over Dresses
Reg. 69c. Friday Bargain Day, each 49c.
Made of a smooth, sturdy gingham, with short sleeves. A variety of plain and fancy check designs—finished with ties and all around belts. Trimmed with plain material in matching shades. All sizes. Reg. 69c. Friday Bargain, each..... 49c

A Superb Value Which Offers Incomparable Quality at a Price That is Decidedly Unusual
Men's and Young Men's
Two-Pant Blue Serge Suits
Priced for Bargain Day, suit 25.00
25.00
Tailored with the care which assures immaculate style from all wool Bofany blue serge—guaranteed fast dye. Smart 2-button models for the stylish or conservative dresser. All lined with art silk and carefully finished. A blue suit is indispensable for winter social engagements, and you can readily afford one at this astoundingly low price. Sizes 35 to 42. Friday Bargain Day—two pair of trousers—suit..... 25.00

Bargain! 120 pair Women's and Misses'
Boudoir Slippers
A comfortable house and boudoir slipper of black patent or brown, black, blue, or rose kid. Finished with chrome leather soles and rubber heels. An excellent Bargain Day value—sizes 3 to 8—120 pair only. Friday, pair..... 79c

150 pair Women's and Misses'
Patent and Kid One-Straps
A remarkable purchase—smart replicas of much higher priced models in black patent and black kid—one strap style—solid leather linings—Spanish or Cuban heels. Many have rubber lifts, cut-outs on quarters and smart perforations. Stylish and serviceable. Sizes 3 to 7½.
Be early Friday, pair..... 2.98

Children's Sweaters
All wool cardigan style with smart button front — roomy pockets. Splendid warm weight in shades of green, blue or tan. Sizes 8 to 14 years.
Bargain Day, garment..... 1.89

Children's Sleepers
A special value—of heavy fleece-lined cotton in white or natural shade. Sizes 1 to 6 years. Excellent weight—warm and cosy.
Bargain Day, garment..... 1.19

Children's Bloomers
Of cream cotton—warmly fleece-lined. Shirred elastic at waist and knee. Sizes from 4 to 12 years. A splendid Bargain Day value, garment..... 50c

Children's Waists
White fleece-lined cotton—finished with fastening buttons for back and attaching undergarments. Sizes 5 to 10 years.
Friday Bargain Day, garment..... 45c

Infants' Habutai Silk Dresses
Dainty little garments of white habutai silk—beautifully embroidered and lace trimmed at neck and on sleeves. A special value for Bargain Day, garment..... 1.00

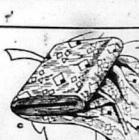

Piece Goods Bargains

54 in. Wool Eiderdown
Friday Bargain, yd. 98c.
A firm, smooth wool napped eiderdown in plain shades of grey, mauve, tan or whirlpool—suitable for kimonos or coatings. 54 in. wide.
Friday Bargain, yard..... 98c

Colored Cotton Broadcloth
Friday Bargain, yd. 25c.
Splendid for smocks, school dresses, shirts, etc. Very practical in weave—shades of peach, grey, green, navy, black, sky, tan and rose.
Friday Bargain Day, yard..... 25c

All Wool Flannel
Friday Bargain, yd. 59c.
A serviceable, good-looking material for school dresses, house and street dresses. In grey, rose, lavender, blue, green, red and navy. 32 in. wide.
Friday Bargain, yard..... 59c

All Wool Kasha Flannel
For dresses, skirts, and other uses. All wool—firm close weave. Plain shades of pelo blue, rose, water green and natural. 54 in. wide.
Friday Bargain, yard..... 1.19

Every day is Economy Day at the C.D.S.

THE CANADIAN DEPARTMENT STORES LIMITED
Napanee Ontario

T. EATON Co. Limited Order Office
Take full advantage of the many shopping suggestions listed in the catalogue. Orders may be phoned or left at this office and will be filled in Toronto and returned. 'Phone 422 for any information you wish.

Shop in the morning and avoid the crowded hours

ONTARIO ARCHIVES
TORONTO

THE CHURCHES

Grace United Church
Rev. W. P. Woodger, B.A., Minister
9.30 a.m.—Class Meeting.
10.30 a.m. and 7 p.m.—Public Worship, conducted by Rev. C. B. Brethen, B.A., of Trenton.
11.45 a.m.—Sunday School.
Monday, 7.30 p.m., Young People's League. A social night.
Wednesday, 7.30 p.m., Prayer Service. "Bunyan's Last Days and Table Talk."
Visitors cordially invited to all services.

Trinity United Church
Rev. Harry Pawson, Pastor.
10.30 a.m.—Public Worship.
11.45 a.m.—Sunday School and Bible Classes.
7.00 p.m.—Public Worship.
Young People's Society every Monday evening at 7.30 o'clock.
Mid-Week Bible Class every Wednesday at 7.30 p.m. Studies in Bunyan's "Pilgrim's Progress"
Oct. 10—The Slough of Despond.
17—Mr. Worldly Wiseman.
24—The Wicket Gate.
31—The Interpreter's House.

St. Andrew's United Church
Rev. A. J. Wilson, B.A., B.D., Pastor
10.30 a.m.—Morning Service.
11.45 a.m.—Sunday School and Bible Classes.
7.00 p.m.—Evening Service.
Monday, 7.30 p.m., Young People's Society.
Wednesday, 7.30 p.m., Mid-Week Meeting.

Church of St. Mary Magdalene
Rev. R. J. Dumbrille, Vicar.
9.30 a.m.—Sunday School and Bible Class.
10.30—Holy Communion and Sermon.
7.00 p.m.—Evensong and Sermon.

St. John's, Selby.
2.30 p.m.—Evening Prayer and Sermon.

Newburgh Circuit
Rev. T. H. P. Anderson, Pastor
Newburgh—10.30 a.m., Communion and Anniversary Services. Rev. E. Farnsworth. 7 p.m., Public Worship. The 76th Anniversary Service. Rev. E. Farnsworth.
Monday, Oct. 15th, Anniversary Supper and Concert. See advertisement.
Prayer and Bible Study, Thursday, at 7.30 p.m.
The Session, Friday, 2 p.m.

Parish of Camden
Rev. R. W. Spencer, Rector
St. Anthony's Church, Yarker, at 10.30 a.m.
St. John's Church, Newburgh, at 3 p.m.
St. Luke's Church, Camden East, at 7.30 p.m.
Sunday Schools at the usual hour.

Bay Circuit
Rev. Jas. E. Beckel, Pastor.
Hay Bay—S. S. at 10 a.m.; Preaching Service at 11 a.m.
Bethany—S. S. at 1.30 p.m.; Preaching Service at 2.30 p.m.
Anderson—S. S. at 10 a.m.; Preaching Service at 7.30 p.m.
Subject, "Jesus and the Publican".

Morven Circuit
Rev. R. M. Seymour, Pastor.
Switzerville—Public Worship at 10 a.m.; Sabbath School at 11 a.m.
Fourth Line—Circuit Communion Service at 2.30 p.m.
Morven—Brick Church, 7.30 p.m.
Rev. S. F. Dixon, of Bath Circuit, will take the service while Mr. Seymour takes Anniversary Services at Union on the Bath Circuit.

Selby Circuit.
Rev. H. W. Foley, B.A., B.D., Minister.
Roger Hill—9.45 a.m., Sunday School.
Emery Hill — 9.45 a.m., Sunday School, 10.30 a.m., Church Service.
Selby—10 a.m., Sunday School; 7 p.m., Church Service. Thursday, 7.30 p.m., Prayer Service; Friday, 8 p.m., Y. P. S.

Adolphustown United Circuit.
Rev. James Plant, B.A.
Anniversary Services will be held in the Adolphustown U. E. L. Church, on Sunday, October 14th, at 11 a.m. and 7.30 p.m. Rev. H. W. Cliff, M.A., B.D., from Kingston, will occupy the pulpit. Special Anthems by an augmented Choir.
All other appointments on the Circuit will be closed, and the people are cordially invited to be present at the Adolphustown Services.
A Chicken Dinner and Entertainment on the following Monday evening at 6 o'clock.

Parish of Adolphustown and South Fredericksburgh.
Rev. Arthur Strother, Rector.
St. Alban's Church, Adolphustown—Confirmation and Holy Communion at 11 a.m.
St. Paul's Church, Sandhurst — Evening Prayer and Dedication of gifts at 7.30 p.m.
Preacher at both services, The Right Rev. C. A. Seager, D.D., Lord Bishop of Ontario, D.D.

Bath Pastoral Charge
Rev. Sidford F. Dixon, Pastor.
Beulah—Public Worship at 10.30 a.m.
Bath—S. S. at 1.30 p.m., and Public Worship at 2.30 p.m., conducted by the Pastor.
Anniversary Service at Union at 7.30 p.m. Rev. R. Seymour will preach. Special music and thankoffering. All invited.
No evening service at Bath.

A dandy School Fountain Pen for $1.00! Good, because made by Waterman's. See them at Wallace's.

DORLAND

Mrs. J. J. Bird was hostess to a largely attended meeting of the W. M. S. last Wednesday afternoon. The November meeting will be held at the home of Mrs. A. W. Allison when the report from the Morven Convention will be given. — A number of members of the Ladies' Aid attended the Ladies' Aid Convention in Odessa last Thursday and report a most enthusiastic gathering.— Many from the congregation enjoyed the services at Sillsville on Sunday, conducted by Rev. S. Dixon of Bath. — Everyone is most cordially invited to the U. E. L. United Church, Adolphustown to hear Rev. H. W. Cliff, M.A., B.D. of Kingston, speak morning and evening next Sunday and again on Monday evening at the fowl supper. Extensive preparations are being made for the latter. —Another item of interest is a masquerade party on Friday evening, November 2nd, further details later. — Many have completed potato digging and report a good yield, but the apple crop is very light.— Mr. Chas. Rombough had the misfortune to have his foot injured on Wednesday. A wheel of the thrashing machine passed over it while being moved out of W. J. McCrudden's barn.

ENTERPRISE WOMEN'S INSTITUTE

The regular meeting of the Enterprise W. I. was held at the home of Mrs. B. and Mrs. E. R. Wilson, with a fair attendance. After singing the Ode, the minutes of the last meeting were read and approved.

Arrangements were made for the re-lighting of the street lamps for the fall and winter months.

The Institute decided to send again for the Travelling Library, to be kept at the home of our president Mrs. Ollver. Books may be exchange od Tuesday, Thursday and Saturday afternoons.

The motion was carried that a prize be given on each room in the Public School, to the pupil with the best record for the coming year, also that a bulletin board be placed in a prominent position for the benefit of the public.

It was arranged to send a box of surprises to Mrs. Ard. Jackson, who has been an invalid for some time and much missed at the meetings of the W. I. Community singing and a short contest were much enjoyed and also a reading by Mrs. E. R. Wilson from "Our Community Circle", entitled "Don't Knock".

Our next meeting is to be held at the home of Mrs. Ollver, on the last Wednesday in October, the roll-call to be "Suggestions for Christmas Gifts."

After an excellent lunch, provided by our hostesses, Mrs. B. and Mrs. E. R. Wilson, and a hearty vote of thanks given them for their kind entertainment, the meeting closed by singing of the National Anthem.

Mothers!

Let us Outfit Your Kiddies with

HURLBUT
TRADE MARK REGISTERED
CUSHION SOLE
Shoes for Children

Made in Sizes 3 to 7½ and 8 to 10½—11 to 2—2½ to 7

Mothers, decide now to outfit your children with the long-wearing, comfortable Hurlbut Shoes. A good-quality, long-wearing shoe, at popular prices.

Our experienced fitters, together with the wide range of styles, sizes and widths, eliminate guesswork in fitting tender, growing feet with Hurlbut Shoes. cos-4

The Canadian Department Stores Limited
Napanee, Ontario.

C. D. S. offerings are exceptional day-to-day values made possible by tremendous purchasing power.

THE CANADIAN DEPARTMENT STORES LIMITED

Store Hours: 9 a.m. to 6 p.m., including Saturday. Telephone 71

Cash prices eliminate charges incidental to credit financing—therefore, they are lower. Come and see.

Friday is Bargain Day

Percale House Dresses
Friday Bargain Day, Garment, 1.19
Small, dainty designs—made of a stout percale with short sleeves and finished with collar. Shades of blue, tan, black or white. All sizes in the lot. Special, Friday Bargain Day, garment 1.19

Leatherette Slickers
Smart rubberized leatherette slickers finished with white pipings. Roomy pockets and all around belts. In snappy shades of blue, green and red with the white contrast. Sizes 34 to 40. A feature Bargain Day value, at 6.95

180 Pair Women's Fine Chamoisette Gloves
An amazing purchase of washable chamoisette gloves, with fancy embroidered turn back cuffs. Embroidered back. In shades of beaver, almond, chamois, and pearl. Sizes 6 to 7½. 180 pair only priced at an unheard of low price for Bargain Day, pair..... 59c

60 Pair Women's
Thread Silk Hose
Reg. 1.50. Friday Bargain Day, pair 1.19
A splendid lot of full-fashioned all thread silk hose with mercerized lisle hem and sole. Reinforced at heel for extra wear. In smart shades of flesh, nothing, new silver, gunmetal and ecstacy. Sizes 8½ to 10 in the lot. Reg. 1.50 pair. Friday Bargain Day, pair..... 1.19

Tennis Racquets
Buy now for next season and save considerably. The famous Slazenger racquet in 13½ and 14 oz. weights. High grade—strung very tightly with tough, durable gut—balance is perfect. Bargain prices.

4 racquets, reg. 3.25.	Bargain	2.50
1 racquet, reg. 4.95.	Bargain	3.00
1 racquet, reg. 2.50.	Bargain	1.50

Slazenger Tennis Balls
The popular seamless style—all first qualities. Regularly sold much higher. Reduced for Bargain Day to 2 for..... 1.00

A Sensational Bargain—Shop Early
Fancy Rayon Curtains
Reg. 8.75. Friday Bargain, pr. 5.00
A lovely floral spray of poppies in rose, jade and gold decorates the pongee Rayon ground. Frills, tucks, fancy stitching and beautiful double frilled vallance complete its appeal. 2¼ yards long. Reg. 8.75 pair. Friday Bargain Day, pr..... 5.00

Tapestry Table Runners
Newly Arrived. Bargain Day, each 2.25.
Heavy tapestry runners—12x36 in. In natural ground with beautiful designs worked in gold metallic and silk thread. Shades of rose, blue, flame, jade, verde and ivory. Bargain Day, each..... 2.25

A Sensational Purchase!
Cut Glass Goblets
Heavy clear optic glass cut in grape and spray designs. Long stem—pressed sunburst base. Strong and practical. A limited quantity at special Bargain Day price, each 10c

Tall Sherbet Glasses
Clear optic glass cut in grape and spray designs, with pressed sunburst base. Excellent value.
Friday Bargain special, each..... 10c
Sherbet Plates to match, each..... 10c

Stem Wine Glasses
Clear optic quality, with cut grape patterns and pressed sunburst base. Strong, practical quality.
Bargain Day special, each..... 10c

Low Sherbets
Strong, clear optic glass sherbets, decorated with cut grape and spray design. Bargain Day, each..... 10c
Sherbet Plates to match, each..... 10c

An Outstanding Example of Bargain Day Economy
Women's and Misses'
Smart Frocks
Regularly 13.50. Friday Bargain Day, each 8.95.
A wonderful collection of really notable styles in flat crepe, crepe-back satin and georgette. The newer style treatments are features, including flares, pleats and touches of lace. Collar or V necklines. In popular fall shades—wine, green, sand, brown, navy and black. Sizes 16 to 44. Reg. 13.50. Friday Bargain Day, each..... 8.95

Another Noteworthy Bargain That Means Early Shopping
Bungalow Slip-over Dresses
Reg. 69c. Friday Bargain Day, each 49c.
Made of a smooth, sturdy gingham, with short sleeves. A variety of plain and fancy check designs—finished with ties and all around belts. Trimmed with plain material in matching shades. All sizes. Reg. 69c. Friday Bargain, each..... 49c

A Superb Value Which Offers Incomparable Quality at a Price That is Decidedly Unusual
Men's and Young Men's
Two-Pant Blue Serge Suits
Priced for Bargain Day, suit 25.00
25.00
Tailored with the care which assures immaculate style from all wool Botany blue serge—guaranteed fast dye. Smart 2-button models for the stylish or conservative dresser. All lined with art silk and carefully finished. A blue suit is indispensable for winter social engagements, and you can readily afford one at this astoundingly low price. Sizes 35 to 42. Friday Bargain Day—two pair of trousers—suit..... 25.00

Bargain! 120 pair Women's and Misses'
Boudoir Slippers
A comfortable house and boudoir slipper of black patent or brown, black, blue, or rose kid. Finished with chrome leather soles and rubber heels. An excellent Bargain Day value—sizes 3 to 8—120 pair only. Friday, pair..... 79c

150 pair Women's and Misses'
Patent and Kid One-Straps
A remarkable purchase—smart replicas of much higher priced models in black patent and black kid—one strap style—solid leather linings—Spanish or Cuban heels. Many have rubber lifts, cut-outs on quarters and smart perforations. Stylish and serviceable. Sizes 3 to 7½.
Be early Friday, pair..... 2.98

Children's Sweaters
All wool cardigan style with smart button front — roomy pockets. Splendid warm weight in shades of green, blue or tan. Sizes 8 to 14 years.
Bargain Day, garment..... 1.89

Children's Sleepers
A special value—of heavy fleece-lined cotton, in white or natural shade. Sizes 1 to 6 years. Excellent weight—warm and cosy.
Bargain Day, garment..... 1.19

Children's Bloomers
Of cream cotton—warmly fleece-lined. Shirred elastic at waist and knee. Sizes from 4 to 12 years. A splendid Bargain Day value, garment..... 50c

Children's Waists
White fleece-lined cotton—finished with fastening buttons for back and attaching undergarments. Sizes 5 to 10 years.
Friday Bargain Day, garment..... 45c

Infants' Habutai Silk Dresses
Dainty little garments of white habutai silk—beautifully embroidered and lace trimmed at neck and on sleeves. A special value for Bargain Day, garment..... 1.00

Piece Goods Bargains

54 in. Wool Eiderdown
Friday Bargain, yd. 98c.
A firm, smooth wool napped eiderdown in plain shades of grey, mauve, tan or whirlpool—suitable for kimonos or coatings. 54 in. wide.
Friday Bargain, yard..... 98c

Colored Cotton Broadcloth
Friday Bargain, yd. 25c.
Splendid for smocks, school dresses, shirts, etc. Very practical in weave—shades of peach, grey, green, navy, black, sky, tan and rose.
Friday Bargain Day, yard..... 25c

All Wool Flannel
Friday Bargain, yd. 59c.
A serviceable, good-looking material for school dresses, house and street dresses. In grey, rose, lavender, blue, green, red and navy. 32 in. wide.
Friday Bargain, yard..... 59c

All Wool Kasha Flannel
For dresses, skirts, and other uses. All wool—firm close weave. Plain shades of polo blue, rose, water green and natural. 54 in. wide.
Friday Bargain, yard..... 1.19

Every day is Economy Day at the C.D.S.

THE CANADIAN DEPARTMENT STORES LIMITED
Napanee Ontario

T. EATON Co. Limited Order Office
Take full advantage of the many shopping suggestions listed in the catalogue. Orders may be phoned or left at this office and will be filled in Toronto and returned. Phone 422 for any information you wish.

Shop in the morning and avoid the crowded hours

ONTARIO ARCHIVES
TORONTO

ONTARIO ARCHIVES
TORONTO

Beautiful Woollens For Fall Suitings

Boyes' Fall Suitings are a treat to anyone with an eye for beauty in color and design.

See our beautiful Worsted Cloths of the finest quality in Greys with smart contrasting stripes, Plum and soft Brown shades in two-tone effects with harmoniously blended stripes, Blues in Navy, bright Navy and Purple tints in stripes and check designs.

Our Scotch Tweeds are a study in design and shade. The Mahoney Irish Twist Tweeds are made for the hardest service.

ALL MADE-TO-ORDER

At prices that cannot be better for Genuine Tailor-Made Clothing.

J. L. BOYES & SON

Personals

It is the desire of the publishers that all should take an interest in this column of The Beaver. If you have friends visiting you, or are going away for a trip, leave word or send it on a Post Card.

Mrs. John Wilber Jenkins and little daughter, "Betty", have returned to New York, after spending the summer with her mother, Mrs. F. E. VanLuven, and Miss Helen. Mr. Jenkins, who spent only a short holiday in Napanee this summer, returned earlier.

Miss Jennie Reid, of St. Catherines, spent Tuesday in town, on her way to Montreal.

Mr. and Mrs. Archie Asselstine, Moscow, will receive with their son, Percy, and his bride, on Thursday evening, October 11th, from eight to ten o'clock.

Mrs. L. A. Etka and son Cecil, of Detroit, Michigan, are spending a week with the daughter of Mrs. Etka, Mrs. W. C. Davis, at Selby.

B. J. O'Connor is spending the week in Cobourg, visiting at Miss K. Doody's.

Miss Grace Jayne and friend, Mr. Morley Kimmett, Richmond, spent last week end with Mr. and Mrs. George Farrow and other friends at Rose Corner, North Oshawa, Ont.

Mrs. Jas. B. Miller spent the week end with her cousin, Mrs. Jas. Fraser, Morven.

Mr. and Mrs. Allen Huffman, Gladwin, Mich., after an absence of fifteen years, are spending a week the guests of his brother, Mr. Thos. Huffman, and sister, Mrs. W. Rogers.

Mrs. Grace Glover, of Atlantic City, N.J., is visiting her brother, Mr. Thos. Huffman, and sister, Mrs. W. Rogers.

Mr. and Mrs. J. C. Wilson, of Toronto, are spending their holidays with friends at Tamworth and vicinity.

Mr. and Mrs. W. E. Vine, Mr. and Mrs. Perry Huffman and Miss Edith Vine spent last week end in Ottawa.

Mr. Harry Batstone, of Kingston, and Mr. Foley, of Oshawa, were week end guests of Mr. and Mrs. Jack Adams.

Mr. and Mrs. Ross W. Milligan, Centreville, spent Sunday the guests of Mr. and Mrs. Kenneth Valentine, at Odessa.

Messrs. George Ellis and Jim Fielding, and Miss Hazel Ellis motored down from Toronto on Friday evening last and spent the week end with Mr. and Mrs. Herb White, at Sillsville.

Miss Gladys Galt, nurse-in-training, Kingston General Hospital, is spending her holidays at her home in Deseronto.

Capt. Douglas Ham is the guest of Mr. and Mrs. Hugh Blain, "Blanayr", Toronto.

Mr. and Mrs. A. E. Howard and children, of "Westmount", Oshawa, Ont., spent the week end at her home at Big Creek.

Mr. and Mrs. Norman Galt and daughter, Edna, Mr. and Mrs. Stewart Ruttan and three daughters spent Sunday with Mr. and Mrs. Walter Palmer and Mr. and Mrs. Bruce Harnden, Bogart's-on-the-Bay.

Mr. and Mrs. Clayton Garrison, of Oshawa, made a hurried call at Napanee and Morven, on Sunday last.

Mr. and Mrs. Morley Galt, Miss Gladys Galt and Mr. and Mrs. Bert Fretts spent the week end in Toronto and Hamilton.

Miss Adams, of Fort William, is the guest of her brother, Mr. Jack Adams, and Mrs. Adams, John St.

Mrs. Leone Spencer and Jackie, of Napanee, spent a few days of last week with her mother at Sillsville.

Mr. and Mrs. Adam Milligan motored to Picton on Thursday last, accompanied by Mr. and Mrs. James Walters. Mrs. Milligan remained over the week end.

Mr. and Mrs. J. W. Wilson, Napanee; Mrs. E. Clancy, Enterprise; Mr. and Mrs. D. B. Amey, Camden East, and Mr. and Mrs. S. Emberly, Napanee, visited with Mr. and Mrs. Ross W. Milligan, Centreville, during the past week.

Mrs. Percy Lake, of Morven, is visiting at Oshawa.

Mr. and Mrs. F. L. Hooper have been in Toronto for the past week.

Mrs. Dalrymple and son, who have been the guests of Mr. and Mrs. Henderson, returned to Wellandport on Monday.

Mrs. J. L. Boyes, Mr. and Mrs. F. S. Boyes and Mrs. W. A. Grange are spending this afternoon at St. Andrew's College.

Mr. and Mrs. Reginald Batten, of Toronto, were week end guests of Mr. and Mrs. T. B. Wallace.

Mr. J. W. Robinson and his daughter, Mrs. Shindel, spent a few days last week in Toronto.

Miss Janet Preston has returned from Bowmanville, where she spent the summer.

Mr. Jack Adams left Monday night for Detroit.

Mr. Ben Gardiner, who has been visiting for many friends in Napanee, for the past ten days, returned to Niagara Falls on Monday.

Mrs. Ernest Smith was called to Oshawa on Thursday last on account of the illness of her father.

Mrs. McGillivray, of Toronto, who is to speak to the United Church Missionary Societies on Friday at St. Andrew's Church, will be the guest of Mrs. Gilbride during her stay in town.

Mr. and Mrs. David Roffey spent Monday with Mrs. Jack McPherson, on their way to Montreal.

Mr. D. B. White has returned from his holidays.

Mr. and Mrs. R. B. Allen attended the Laymen's Convention in Toronto last week.

About forty of the friends of Mr. and Mrs. Geo. Shorey, Palace Road, met at their home on October 7th, to say good-bye to them, as they are soon leaving their old home to reside in future with their son, Dr. Kenneth Shorey, Glencoe. The friends assembled on the lawn, with Mr. and Mrs. Shorey in their midst. Mr. M. Empey read an address, expressing regret at their leaving, and best wishes for their welfare in the days to come; and Mr. Will Pringle, on behalf of the friends, presented Mr. and Mrs. Shorey with an electric lamp, and Mr. Shorey with a scarf. Both Mr. and Mrs. Shorey made fitting replies, and the gathering broke up after singing a verse of "Blest Be the Tie That Binds".

Mr. J. L. Murray spent the week end in town.

Miss Mildred Perry returned this week to Toronto.

Mr. Howard Perry has been visiting his parents during the past week.

Mr. Alex. MacGregor spent the week end with his family.

Miss Alma Wales, Toronto, spent the week end with her parents, Mr. and Mrs. R. S. Wales.

Mr. and Mrs. John Robinson, of Stratford, are visiting with friends in town.

Mr. and Mrs. F. W. Farrett and Mrs. Will Barrett were in Gravenhurst for the week end.

Mrs. James Hamilton Smellie and son, James, of Hammondsport, called on Mrs. E. M. McCay, on Tuesday.

Mr. and Mrs. Fanning, Middleport, N.Y.; Miss Ila Hosey, White Plains, N.Y.; Mr. Richard Myhaver, New York; Mr. and Mrs. J. S. Hosey, Ottawa, Ont.; Mr. and Mrs. W. H. Scott, Kingston, Ont., and Mr. and Mrs. Roscoe Scott, Newburgh, Ont., were in Napanee, and attended the funeral of the late James A. Hosey.

Mrs. Albert Smith is visiting her daughter, Mrs. Howard, in Oshawa.

BIRTHS.

MACKENZIE—At Cardinal, Ont., on Friday, September 21st, 1928, to Mr. and Mrs. Gordon Mackenzie, (nee Minnie Holmes, of Napanee), a daughter.

DEATHS.

ABRAMS—At Napanee, on Wednesday, October 3rd, 1928, Elizabeth Potts, widow of the late Peter Abrams, aged 73 years, 6 months.

WILTON

Our school was closed on Thursday and Friday of last week, while our teacher, Miss F. Alkenbrack, attended the Teachers' Convention at Napanee and Kingston.—Mrs. Edward Chalmers of Ridgeway, Ont., spent Friday last with her uncle, Mr. W. B. Storms, who Mrs. Sperry Shibley. — Mr. and Mrs. Russell Craig, formerly Miss Eleanor Willows, called on friends here during their wedding tour. — Mr. and Mrs. Robt. Jackson spent Friday last in Kingston.—Mr. and Mrs. A. E. Perry at Mr. Stinson Carr's, on Thursday evening last.—No service was held in the Presbyterian Church on Sunday, due to the Anniversary services in the United Church.—Miss Helen Huff at Mr. Kenneth Martin's. — Miss Helen Babcock, Wilton, and Mr. Denyes, of Odessa, attended Picton Fair last week.—Several of our ladies were at the Ladies' Aid Convention at Odessa on Thursday last.—Rev. W. S. Moffatt spent the week end near North Bay.—Anniversary services were held in the United Church on Sunday last. Rev. Mr. Boyce officiated.—Rev. and Mrs. Boyce spent the week end with Mr. and Mrs. J. E. Miller.

Wallpapers at Hooper's Drug Store.

TAMWORTH

The funeral of the late Mrs. Brown was held Monday afternoon from the family residence. The funeral sermon was preached by Rev. J. N. Beckstead. Interment was made in the United Church Cemetery. — Rev. Dr. and Mrs. Ballantyne of Riverside, Que., Mr. Gord. Brown, of Montreal and Mr. Hugh Brown, of Beaupre, Que., were in Tamworth for a few days attending the funeral of Mrs. Brown. — Mr. and Mrs. Elias McKim have moved to Camden East.—Mr. and Mrs. Jas. Anderson have moved into the home they recently bought from Mr. E. McKim.— Mr. and Mrs. G. Williams are moving to Kingston. —Services are announced to be held on the Tamworth United Circuit on Sunday next at Marlbank, Reidville and Tamworth, morning, afternoon and evening. At Tamworth the service will be in charge of the Young People's Union. The address will be given by Mr. Stevens, of the Consolidated School Staff. — A meeting of Reidville United Congregation is called to be held on Tuesday evening, the 16th of October, in the church, at 7:30 o'clock to consider, and if possible issue the question of Cemetery improvement and maintenance. Persons not connected with the congregation, but who are plot owners, are also invited to attend.

English Health Salts, 48c., at Hooper's Drug Store.

ERNESTTOWN

Potato digging is the order of the day in our locality.—Mr. and Mrs. Harry Mott and family Sundayed at Mrs. J. Kellars.—Mr. Chas. Hamm, of Toronto, took tea with his aunt, Mrs. Norman Hamm on Sunday last.—A number of Aid members attended the convention held in Odessa on Thursday last. — Mr. and Mrs. Azel Thompson, Mrs. E. Thompson and Mr. and Mrs. Chas. Morrow motored to Oshawa on Sunday last.—Mr. and Mrs. Willie Kellar took tea on Sunday evening at Mr. David Hicks, Morven. — Our school was closed on Thursday and Friday as last week as our teacher, Miss E. Glen, was attending the Teachers' Convention in Napanee. — Our Anniversary Service will be held on Sunday evening October 14th, in the United Church —Mr. Seymore of Moryen will deliver an address and special music from the choir.— And don't forget on Tuesday, Oct. 16th, a Pie Social will be held in the United Church. Plenty of pie and sandwiches. Lots to eat, and a good programme, all for 25c. Come one, come all. — Mr. and Mrs. Geo. Spring were Sunday visitors at Mr. Horace Denyes'—Mr. and Mrs. Clarence Thompson and family spent Sunday at Mr. A. C. Sharp's. A large number from here attended Picton Fair on Wednesday. All report a good time.—Mr. and Mrs. J. B. Sharpe have arrived home, after a two weeks' visit with their son, Dr. Clifford Sharp, Maryland.

GIBBARD

HOME FURNISHERS

Wonder Sale of the Year of Simmons-Made Bedding

11-BEDS ONLY-11 $5.95

This being our Last Week of our Wonder Sale, we are going to offer the bed only, shown in the above illustration, for only $5.95. This bed is made by Simmons, and the best quality of steel is used, has a two-in-h, continuous post, with five fillers. Regular $10.50. Special Price for eleven beds only, $5.95.

BED OUTFITS

We have many Bed Outfits to choose from on our floor, all are reduced. As well all felt mattresses bought in this Carload of Bedding, are reduced.

Service - Quality - Satisfaction

PHONE 359 PHONE 359

McIntosh Bros.

WEEKLY BUDGET

Kiddies' Coats, with or without Fur collars, Our Price, $3.75 up.

Sweaters and Sweater Coats, we have a nice range to choose from. All prices.

Men's Sweater Coats, Heather and Fawn only, Our Price, $2.19

Men's Flannel Shirts, Extra Special, 98c ea.

Men's Work Socks, all wool, Our Price, 35c pair 3 pairs for $1.00

Visit Our China Department and See the New Dinnerware

Window Shades, White, Cream, Green, Duplex, Etc. Note: We cut shades to fit any window. No extra charge.

Pillow Slips, hemmed ready for use, extra special, each, 25c

For real value in China, Glassware, Aluminum, etc., you can't beat

McIntosh Bros.

WHERE YOU GET NO OLD STOCK

Boxsee & Co

PRESENTING AUTUMN MODES IN MILLINERY

Exclusive assortment of attractive Hats in Felts, Velours, Silk Plush, Panne Velvet, and Fancy Felts.

Great strking innovation is the combination of two of these materials, as exemplified with Velvet and Felt, Velour and Felt, Velour and Velvet, Velour and Felt, Mostly individual models.

Exclusive Hats of our own designs, showing a beautiful feature of Fur will be shown in models here.

Exclusive large head sizes.

Exclusive Hats, Felt, Velour, Velvet, drooping, brims, and Turbans including the popular shades of Green, Sand, Blue, Brown and Red.

Exclusive Corsage Flowers

New Silk Hosiery

New Belts in Leather Hosiery

Corsets Corsets and Brassiere a Specialty

The Leading Millinery House

T RICHMOND'S

We still carry the same reliable Brand of Overalls & Smocks, Big 88, and every pair guaranteed.

Also Jiffy Combinations in a good range of lower priced Pants, Overalls and Smocks.

Our fall stock of Work Shoes have just arrived, in Heavy wool and Mackanac Scarlet, plain and check patterns.

Fall and Winter weight Caps.

RUBBERS

Rubbers for Men and Women, Boys, Girls and Children. Heavy Rubber Boots.

RICHMOND'S STORE
ROBLIN

HOGS WANTED

Cattle, Calves and Lambs Wanted

I will ship on Thursday, Oct. 11th, from Napanee and Newburgh. Hogs must be at Newburgh by 10.30 a.m. Will pay highest market price for hogs weighing from 175 lbs. to 235 lbs. 5c. off for sows. Good Veal Calves according to quality. Light, young, inferior calves positively not taken at any price. Have hogs in by 12.30 o'clock.

C. W. HAMBLY.
JOS. RAMSAY.
'Phone 238 before selling.

Cattle, Hogs, Calves and Lambs Wanted

Will ship Hogs, Calves and Cattle, from Napanee, Moscow and Newburgh, on Saturday, Oct. 13th, and will pay highest market price for all live stock.

C. I. RUSSELL.
Phone 412, Napanee.
J. E. HARRISON.
Phone Newburgh, 3.

Kodak work left at Wallace's up to 8.30 in the evening, ready before 5 o'clock next day. Free enlargement offer still holds good! Mail orders, please enclose stamps, and make sure to writ name and address on wrapper. Wallace's Kodak Agents.

HAWLEY

October weather promises to be more pleasant than the latter part of September.—Mr. and Mrs. Harold Hilditch and family, of Chicago, have arrived home to spend the week with his parents, Mr. and Mrs. J. Hilditch, and other friends, after an absence of five years.—Mr. and Mrs. S. Parks and Misses Lorena and Leila, also Mr. and Mrs. Clayton Fretts and family were Sunday visitors at Mr. and Mrs. C. Day's. — Mr. and Mrs. Clayton Fretts and family called on Mr. and Mrs. A. Sills on Monday evening.—The Ladies' Aid and W. M. S. met at the home of Mrs. A. D. Fretts, with a good attendance. — Mrs. R. Ackerman and Mrs. Clayton Fretts attended the Ladies' Aid convention at Odessa on Thursday.—Look forward to a Hallow'en Frolic under the auspices of the Y. P. S. of Hawley on Tuesday evening, October 30th.—Mrs. Fred Creighton is visiting her brother, Mr. John Hambly, Napanee.—Mrs. Ed. McCaugherty is a patient at Kingston General Hospital, having undergone an operation for appendicitis. Her many friends hope for a speedy recovery. — Mr. and Mrs. A. Telford, Roblin, called on friends in Hawley on Thursday.

Large Fresh Bulbs at Hooper's Drug Store.

For coughs and colds, we know of no preparation that can equal Wallace's Rum, Honey and Tamarac Balsam. 4 oz. bottles 35c., at Wallace's.

SALES REGISTER

On Thursday, Oct. 11th, 1928, S. W. Clark will sell by public auction for L. Hudgins, on lots 1 and 2, con. 3, Camden, two miles east and north of Selby, at 1 o'clock sharp, general purpose mare, colt rising 3 years, colt rising 2 years, 10 milch cows, 8 heifers coming 2 years, bull coming 2 years, farm machinery of all kinds, double harness, box for Ford truck, milk cans, pails, 200 bushels grain, household furniture, etc. Usual terms. 40b

On Thursday, Oct. 11th, 1928, E. J. Courneya will sell by public auction for Martha Barrett, Executrix, on the farm of the late Thos. Barrett, 5 miles west of Centreville, at 12.30 o'clock noon, 3 milch cows, yearling heifer, 4 Spring calves, 2 horses, 2 pigs, wagons, buggy, sleigh, harness, Viking separator, farm implements, hay, grain, potatoes, etc. Terms cash. At the same time and place the farm will also be offered for sale 40b

On Saturday, October 20th, 1928, E. J. Courneya will sell by public auction for G. H. Richardson, at Tamworth, at 1 o'clock sharp :—2 new No. 4 Wilkinson walking plows, 2 upright stoves, coal or wood, 2 cutters, set single harness, potato plow, 3 oil drums 30 gal., gasoline engine, set lightening dies and taps, blacksmith tools, saws, mattresses, sawing outfit 6 h.p., organ in first class condition, blacksmith power hand drill, 2 steel tire buggies, crowbars, whiffletrees, tongues, beds and other furniture, etc. Terms Cash. 41b

On Wednesday, October 24th, 1928, S. W. Clark will sell by public auction for William D. Waddell, 3½ miles west of Roblin, at 12 o'clock noon, team of horses, mare (in foal) and colt by her side, 8 choice milch cows, 2 yearling heifers, bull calf, brood sow, 75 hens and chickens, 5 turkeys, dog, farm machinery of all kinds, wagon, buggy, cutter, sleighs, harness, household effects, etc. Usual terms. 41b

On Thursday, October 25th, 1928, S. W. Clark will sell by public auction for W. J. Armstrong, on lots 22 and 23, in 1st Con. of Ernesttown, 3 miles east of Bath, at 12 o'clock noon, 2 horses, farm machinery, wagon, 2 buggies, cutter, bobsleighs, harness, cream separator, quantity of hay, household effects of all kinds. Usual terms. The farm of 125 acres will also be sold. 41b

On Wednesday, October 31st, 1928, H. W. Gallagher will sell by public auction for T. H. Bell & Son, on the farm premises, near Excelsior Cheese Factory, on No. 11 Road, 10 miles from Napanee, at 12.30 o'clock noon, sharp, 7 milch cows, 3 heifers, 3 work horses, 3 brood sows, 2 purebred boars, 6 shoats, farm machinery of all kinds, light and heavy bobsleighs, wagons, harness, hay and grain, etc. Usual terms. 41c

Fountain Pen, self-filling, 29c., at Hooper's Drug Store.

"I notice that the humorists have been picking on the mosquito a good deal lately," writes J. R. M. "But I can assure them that the mosquito has his good points. He's a hospitable chap; he'll give you a bite and a swell time afterwards."

Heward's Emulsion of Cod Liver Oil is a splendid builder. It fortifies the system, preventing serious chest colds. Commence giving it to the children now. Fresh each week at Wallace's. Sold in 25c., 60c., and $1.00 bottles.

VICTORIAN ORDER OF NURSES

The Order acknowledges with thanks the September installment from the School Board; also the grant from the Town Council.

Seven new cases were reported this month. Fifty-eight nursing visits were made, and 130 non-nursing, making a total of 188 visits. Classes and Clinics 2; School Inspection 34; Home School 31; Child Welfare 47; Instructive 8; on behalf of patients 8.

Child Welfare—New cases 24; total cases listed for month 83; number of home visits 47.

One Clinic was held, with an attendance of 15.

Thirteen visits were made to schools, taking 34 hours. 480 children were inspected and 69 weighed. Fifteen defects were corrected since previous month, and seven minor treatments.

Seventeen classroom health talks were given. In this way the nurse is trying to prevent the spread of measles among the children.

ILA CREIGHTON,
Secretary.

Eight cakes Pure Castile Soap 25c., at Hooper's Drug Store.

Rexall Worm Syrup will not upset the child's stomach, as do a great many Worm Powders. Very pleasant to take and always effective. 50c. a bottle, at Wallace's.

ONTARIO ARCHIVES
TORONTO

ONTARIO ARCHIVES
TORONTO

COULD NOT WORK FOR MONTHS

Restored to Health by Lydia E. Pinkham's Vegetable Compound

Port Elgin, N. B.—"For three months, I was nervous and weak with dreadful feelings and could not do my work. A friend advised me to take Lydia E. Pinkham's Vegetable Compound and I have got good results from it and recommend it to others."—LILA TAYLOR, Port Elgin, N. B.

This dependable medicine is sold by druggists everywhere.

Re-roof this Year with RIB-ROLL

the Permanent Roofing for Barns, Houses, Sheds

Low in initial cost...comes in big sheets—easy and quick to lay...permanent...leak-proof...handsome in appearance. Prevents fires... increases value of property. Made of famous "Council Standard" galvanized sheets. Give size of roof for free estimate. Write to:

Eastern Steel Products Limited
PRESTON, ONT.
Successors to Metal Shingle and Siding Co. Ltd.

Save Money!

Make your own hard or soft soap by using waste fats and —

GILLETT'S PURE FLAKE LYE

It costs less to make soap than to buy it!

FULL DIRECTIONS WITH EVERY CAN

ALSO USE GILLETT'S LYE FOR ALL CLEANING DISINFECTING SPRAYING ETC.

RE-FLOOR WITH SEAMAN-KENT HARDWOOD FLOORING

So Quickly Done . . . So Little Mess!

Having the floor-layers in doesn't mean upsetting the whole house.

Start them at a bedroom in the morning, and they're through with it by night . . . . without even moving the furniture out into the hall!

And so inexpensive!

ROBT. LIGHT ESTATE NAPANEE

THE BEST THAT'S MADE IN EVERY GRADE

—A Child Welfare Clinic for the pre-school child, will be held each Thursday from 2 to 4, in the Sunday School Room of Trinity United Church, under the direction of Victorian Order of Nurses. tf

Canning Requirements.

Fruit Jars, Rubber Rings, Zinc Screw Tops, Granite and Aluminum Preserving Kettles, all sizes.
22tf Wilson's Hardware.

EMPLOYERS PLEASE NOTE.

Expert Medical Advice Helps to Increase Output.

A great factory got a college man at the head. Now this medical authority has given expert medical advice to help him increase his output. The expert reported that as girls in the packing department were doing their work in a series of four jerky movements of the ram, He gave them a training class to instruct workers to move their arms in one circular swing instead of four straight pushes. The output increased eighty-eight per cent.

Under a doctor's advice one great pottery got out the figures of its breakages. Forty per cent. were shown to be due to some direct cause; a girl had slipped, or some other unavoidable accident had occurred. Sixty per cent. were due to "causes unknown," until the doctor suggested that violent irritation was responsible for temporary "forgetfulness." The brain was taken off its job and slipped a cog, and in the second's slip sixty per cent. of the breakages occurred. When the unconscious irritation—a vicious temperature or a bad light—was removed, thousands of dollars a year were saved.

WHEN COINS WEAR OUT.

Finger Passing Over a Coin Actually Reduce Weight of It.

It is surprising to know that a finger passing over a coin actually reduces the weight of it. A wonderful electrical instrument known as the induction balance proves this to be a fact. When coins rub against each other in people's pockets and purses, drop on a counter or on the ground, and so on, they really wear. If you "ring" a coin to test its genuineness, you remove some of the metal of which it is composed. The smaller the value of the coin, the greater the wear, as it is in use more constantly.

Experiments show that in a hundred years in the British Mint £100 worth of half crowns lose £12 11s. 8d. of their value. The same sum in shillings would decrease in value by £36 14s. 1d., whereas sixpences to the value of £100 would be worth less than half what they were originally, losing metal to the value of £59 18s. 8d.

The loss in coinage value in Great Britain is estimated at £11,000 annually. When coins become very much worn, they are withdrawn from circulation.

They Mean "Good-Bye."

People who live in different countries and speak different languages have different ways of saying "Good-bye." In the Philippines, for instance, a man rubs his friend's face with his hand, when he bids him farewell.

When you leave a Hindu he falls in the dust at your feet, while the Burmese bend low and say, "Hip, hip." South Sea Islanders rattle each other's whalebone necklaces.

The Shetland Islander will twist the end of the departing guest's rope and then solemnly shake his own hard three times. The Japanese will take his slipper off as you depart, and say, with a smile, "You are going, but leave my despicable house in your honorable journeyings—I regard thee."

The Sioux and the Blackfeet will dig their spears in the earth as a sign of confidence, while Fiji Islanders cross two red feathers.

On "Kitchen Club" Left.

Pratt's Club in Park Place, St. James', London, England, is the sole survivor of the old "kitchen clubs" that were so greatly favored by the "bucks" of the Regency days.

Anything more unlike a modern clubhouse externally it would be impossible to conceive. The very name-plate on the door—the lettering so worn as to be almost illegible — is eloquent of days long past.

So, too, internally! Furniture, fittings and service alike are Georgian; and, as of yore, sippers, mainly of toasted cheese and fried bacon, are still served in the basement kitchen, and washed down with beer out of the century-old pewter pots that stand in gleaming rows on the antique oaken dresser.

Labrador Current Measured.

The Labrador current has an average width of 110 miles, the United States Coast Guard oceanographic expedition on board the Government vessel Marion has discovered as a result of observations made on the first leg of its explorations of the birthplace of the icebergs.

"Seven hundred icebergs were observed strewn along the Labrador coast from Cape Chidley to Bird Isle," the expedition reported. Oceanic conditions and a counter-current were found outside the continental edge. In spite of the many icebergs seen, there was no field ice.

Foot-Fins for Swimmers.

Foot-fins said to make progress through the water easier and faster may be used by future Channel-swimming aspirants.

They are fastened to the shoes, and when the swimmer draws his feet in the first movement of the swimming stroke, the fins close and offer little resistance in passing through the water.

As he kicks to propel himself, they open and double the effectiveness of the stroke.

A Carnegie Memorial.

At the birthplace in Dunfermline of Andrew Carnegie, famous for his public munificence, a memorial has been opened by Mrs. Carnegie. A new building has been erected adjacent to the humble cottage in which Mr. Carnegie was born. It houses the numerous freedom caskets and other honors received by the benefactor during his lifetime.

Making Up Jokes.

"What are you doing?"
"Making up jokes."
"Working for a comic paper?"
"No—in a beauty parlor."

Glass.

We specialize in Glass, single and double thick window glass, Celo-glass for poultry houses; also automobile glass cut to any size.
32tf Wilson's Hardware.

AN ANCIENT GUILD

The Worshipful Company of Grocers Started Humbly Many Centuries Ago as the Pepperers Guild.

How the powerful and wealthy and influential Worshipful Company of Grocers started humbly many centuries ago as the Guild of the Pepperers. References to the Guild and its work go back as far as 1156, and it is probably even older.

It was in 1345 that the company of Pepperers agreed to found a fraternity "to the Honour of God and St. Anthony, the better to increase love and unity." Members had to be of "good love and loyal heart," and in proof thereof had, on admission, to kiss all others of the fraternity.

Discipline was very strict. All had to attend church on St. Anthony's Day; it was compulsory to attend the funerals of deceased members; and the wardens had power to seize the goods of those who broke any ordinance. Later it became an obligation for each member to take his wife or companion to the annual feast. A curious feature was the admission of deceased persons to the fraternity!

Beyond dealing with such matters as apprenticeship, wages, and disputes, the fraternity exercised a rigid control over the quality of pepper and spices. A few years later the fraternity became the "Grocers" of London, and extended its operations to other commodities—drugs, powders, and so on. It watched and tested everything that came into the city. Its "Garbeller," in fact, was the forerunner of today's Inspector of Foods and Drugs. The company's records show heavy fines and imprisonment for unjust weights, profiteering, and unclean or adulterated food.

It obtained its charter in 1428—500 years ago—but it is only due to a piece of great luck that the company exists to-day. The Great Fire destroyed its Hall and its city properties, and it was just struggling along when it happened that the Bank of England, established in 1694, seeking a place in which to do its business, hired the restored Grocers' Hall for seven years for £5,000 and a loan of a similar amount. The bank rented the hall until 1734, by which time the company had re-established itself. To-day it has a revenue of about £40,000 yearly.

It would take many pages to record adequately the munificence, charitable and educational, of past and present members. One founded Rugby School, another Oundle, and others the schools at Sevenoaks, Guildford, Witney, and Colwell. Of gifts to hospitals the number is legion. "Not how much wealth they could make, but to what public end such wealth could be directed at their death," was the ideal of hundreds of "grocers."

To-day, changed circumstances have made the Worshipful Company give up its trade supervision, but it is still a power for food, extending its charity in a thousand channels. Its gift of £10,000 to Christ's Hospital is one instance of many.

Kings, statesmen, generals, and other great men have been honored by admission to the company — the Prince of Wales became a Freeman in 1229—and in all times of the nation's stress, for centuries, the Grocers' Company has responded nobly and without stint.

Origin is in "Grace" before its banquets: "God preserve the Church, the King, and the Worshipful Company of Grocers." And its toast is "The Church, the King, and the Grocers."

"Road Hogs" of Old.

There were road hogs before motorists. In Europe in the seventeenth century and for some days later the roads had only one width of good going, with a quagmire on either side. If two carriages met there would be a long wrangle and possibly a fight for the sound surface. Even then, when the road hogs of the towns, fine gentlemen who cantered through the filthy streets, sending showers of mud over pedestrians or coachmen, who drove in the gutters with even more dire results, after the coaches came into use, "flying coaches" was as loud as that against motors.

Long Canal Tunnel.

Near Dudley, Worcestershire, is one of the longest canal tunnels in England. The bargemen, when entering this tunnel, are obliged to lay flat on their backs and propel the boat along by pushing the walls of the tunnel with their feet. The tunnel is so small, that this is the only means of getting the barge through.

To get from the entrance to the exit of this tunnel takes about four hours—four hours in total darkness! Needless to say, it is impossible for two barges to go through the tunnel together or even one another, as it is only just large enough for one.

Another Lord Joins Wheat Pool.

Following the example of the Prince of Wales, Lord Rodney, who farms near Port Saskatchewan, has joined the Wheat Pool on a long contract. Lord and Lady Rodney came to Western Canada in 1918 and in the following year purchased property in the Fort Saskatchewan district which has since been expanded to one-thousand acres. A third British peer who is a member of the Wheat Pool is the Duke of Sutherland, who operates a 7,000-acre farm in the Brooks district.

The Barber's Watch.

Why is a watch worn by a hairdresser subject to frequent breakdowns "It is the little short bits of hair that get in the works," said my hairdresser to me the other day. "The last time I sent mine to be repaired—after only six months' wear—scores of tiny bits of hair were found to have clogged the mechanism."

Cold Storage Warehouse.

Work has been commenced on the construction of a $2,000,000 cold storage warehouse at New Westminster, B.C.

In the case of the average healthy small boy, cleanliness is not next to godliness. It is next to impossible.

Reginald (anxiously)—"If we had never met, would you have loved me as much, dear?"

Rosalie (fervently)—"More, darling."

BOERS TREKKING SOUTH

PORTUGUESE TREATED THEM BADLY.

Travelling In Small Parties, They Are Now Returning to the Land They Left; Really Happy Now—Suffered Many Hard-ships.

South Africa was claimed for white civilization 100 years ago by the fearless "voortrekkers" who journeyed with their covered wagons and their cattle into the unknown territory to the north. The "Great Trek," as it was called, is being repeated to-day. A new and stirring episode is beginning, which will find a place in the South African history books of the future.

On the banks of the Kunene river, marking the border between the Protectorate of Southwest Africa and Portuguese Angola, 2,000 Boer men, women and children are preparing to return to the land of their forefathers. The story of their trek across the Kalahari desert to Angola nearly fifty years ago is one of the most tragic and one of the bravest pages of South Africa's adventurous past. Their return, after years of oppression at the hands of the Portuguese, is a dramatic sequel.

The spirit of the explorer — the "trekgeest," as it is termed in Afrikaans—is imbued in every Dutch-speaking South African. When the Transvaal had been conquered and a Boer republic formed some of the restless settlers decided to move on. Some disliked the autocratic President of the time; others feared a British invasion of the new republic, says a writer in the New York Herald-Tribune.

So they set out—128 wagons, 2,000 head of cattle, 500 white men, women and children. The story of their sufferings during the journey across the desert reads like a nightmare.

But the Afrikander courage never failed these trekkers. Out of the desert came a few score of the fittest. Led by Commandant Koos Botha, a party of them marched up to the Portuguese fort at Huilla, while their wives waited within the laager formed by the tented wagons. The gate was thrown open and the governor came out and shook hands with the Boer leader. The Boers fired a round of blank cartridges, and with this little ceremony began an alliance between the two white races in the hinterland of Angola.

The Boers demanded freedom of religion, the right to defend themselves against hostile natives, a grant of land and the right to administer their own community in accordance with the laws of the country.

The Portuguese had done little to open up Angola, but with the arrival of the trekkers and other Boers who followed them troublesome native tribes were subdued, roads were built and a settlement was formed at Humpata, about 1,000 miles from the port of Mossamedes.

As the country developed the Portuguese became less friendly toward the sturdy Boers, who had done so much for the territory. The Boers found that they could not obtain title to their farms. Settlers were flowing in from Portugal, and the authorities desired to allot to their fellow-countrymen some of the land which the Boers had won and cultivated. There were threats of compulsory naturalization and military service. The Boers, who had fought hard enough of their own free will, disliked the idea of conscription. The Afrikans language was discouraged, and children of the white settlers had to sit next to native children in school.

It became plain to the Boers that they were not wanted in the land they had conquered, and recently delegates were sent back to the Union to see Gen. Hertzog, the Prime Minister. They asked for land in the former German territory of South West Africa and a grant of money to help them start life afresh. The trekking spirit revived. They moved away from Humpata to the camp on the Kunene, awaiting permission to cross over into Southwest Africa.

When the matter was discussed in the Union Parliament, Gen. Smuts made a strong attack on the Portuguese Government. "I have always looked upon our friends in Angola as a guarantee that even there white civilization, as we understand it in the south, will be upheld," he declared. "The Boer people always have moved north. We have never moved south again, and this would be the first occasion where we would have to admit defeat."

Gen. Smuts urged the Government to bring pressure to bear on the Portuguese and to secure fair treatment for the Boers. Some of the Dutch newspapers went farther, and suggested that an armed force from South Africa would be the better argument. There was universal sympathy with the heroic trekkers and their descendants.

But the Portuguese were unmoved. It became clear that the Boers would have to return to South African territory. The Union Government made a loan of £250,000 to the mandated territory of Southwest Africa, and arrangements are now being made to settle the Boers at Grootfontein, Gibeon and Gobabis. German settlers in Southwest Africa are resisting the threatened invasion by every means in their power, but their efforts will be in vain.

So the Angola trekkers turn their faces south again. They are travelling in small parties, for they have to cross the desert of Kaokoveld during the journey to their new homes. It will take eleven months before they have all left the Portuguese side of the Kunene river, for there are now 2,000 of them.

Underground Wireless Stations.

Two European broadcasting stations have their transmitting rooms underground—Warsaw and Eiffel Tower, Paris.

Hope springs eternal, you can bet;
So all the sages say.
I'll find good board and lodging yet
At what I want to pay.

Binder Twine.

Plymouth Twine, at lower prices.
22tf Wilson's Hardware.

THE HEART OF ENGLAND

The following is an open letter published in the "Master Christian", of which Rev. H. V. Morgan is editor. Mr. Morgan has lately returned from a lecturing trip to the British Isles, and not being able to personally take each of his friends and admirers, both here and in the old country, decided to write an open letter for his benefit. Mr. Morgan was not privileged to make a proposed visit to his brother George and sister, Mrs. Chas. Wassell, of Roblin, on his return from abroad as his church in Tacoma, Wash., was urging his return.

"On the eighteenth of May, when the great steamship Majestic docked at Southampton, a radiant English face smiled greeting, and a booming voice thundered: "Welcome to the Heart of England."

It was a prophetic utterance. Again I am on the Majestic, sailing homward, after three memorable months in which I have travelled from east to west, from north to south, lecturing to crowded houses in most of the capital cities of what the English love to call "our tight little Island." And everywhere from working class to titled society has come the same hearty "welcome to the heart of England."

I had been told that I would find the English people cold and unresponsive. On the contrary I found them natural with friendship, glorious in generosity, warm with love. I had also been told that the English people had no sense of humor. I can truthfully say that never have I found a quicker perception, a keener appreciation or a heartier response to that sense of humor, which many of my American friends think God has been given to me in a superabundance, than I found in England.

Only on one occasion did I consciously seek to suppress my natural tendency to laughter while speaking, and that was when I accepted an invitation to speak from the pulpit of the Church of England. Afterward when the rector of the church heard me on my own platform, he said: "When you come to our church again, and we all want you to come as soon as possible, we want you to be perfectly natural. For does not the Bible say: 'He who sits upon the throne shall laugh'."

One thing stands out pre-eminently in my memory of England, and that is from hamlet to mansion the English are English. Emerson said he found England in no single Englishman, while I found nothing less than England in every Englishman. Everywhere and in every person I found that love for the very soil, that deep-seated belief amounting to an inner conviction, that a Power more than human watches over the destiny of England and safeguards her existence.

And the beauty of England. Who can describe it? My first letter home said: "Beautiful England, radiant England, roomy England, fragrant England. I had just been driven over twenty miles through the New King's Forest, riotous with fragrant laden blossom. Even the hawthorne hedges an almost intoxicating perfume. The very birds seem to be inspired by it and in liquid notes chant its glory to the stars.

But what surprised me most was the cultivation of England. I had expected to find it close, compact and intensively cultivated. On the contrary it seemed like a huge well-cared for park with an abundance of shade trees in the midst of small, well-hedged fields, where gentle sheep and quiet-eyed cattle feed with the same placid ease that characterizes all that is English. Everywhere the roads wind and wind, much to the annoyance of speeding motorists, bringing surprise to all who can appreciate a leisurely pace.

It is a land of many memories. It has an atmosphere of endurance. We travelled through a thousand years that seem to be alive in to-day. One may sit in the same chairs in which Cromwell and Dickens sat, visit the house where Shakespeare courted Ann Hathaway, and get acorns from the Major Oak under which once sat Robin Hood and his band. Yesterday and to-day blend so completely that we can easily understand how a thousand years are but as a day in God's sight.

Each county, or province as it is called in England, has a different atmosphere and a different dialect as marked as that between New England and Carolina. But the English heart is one, as the American and I found it brave, considerate, expectant and tolerant. In fact, England seemed incapable of a mean-spirited act. It is seldom that you hear an unkind word of their late enemies, the Boers. Generally speaking, the attitude of England is almost paternal. A statue of George Washington stands in one of the public squares, and facing Westminster Abby is one of Lincoln. Washington and Lincoln were born of English stock, and so Mother England still claims them as her stalwart sons.

As a reward to religion I found a great tolerance. While the Church of England (Episcopal) is the established church, there is no tendency to coerce the people into that special fold. In fact, it is a hard thing to get the English people to believe in free speech, fair play and in keeping an open mind toward a brighter day. I lectured before various clubs and societies in fifteen of the principal cities of the kingdom, and in nearly every city clergymen attended and invited me to speak in their churches when I came again, not that they always fully accepted what I had to say, but they felt there was note of progress and of brotherhood which was praiseworthy and acceptable.

The following letter, received on the eve of my departure for America, from an Episcopal clergyman who had attended both my public lectures and registered classes, is typical of the spirit in which our work in England was received by the established church:

"My dear brother: I am very sorry that I cannot be present at your farewell lectures in London on Monday and Tuesday evenings, as I have a long-standing important engagement on Tuesday. I am so sorry also, that you did not come sooner and your son, did not manage your proposed visit here. I should like to have heard you preaching in one of two churches and I intended asking the neighboring clergy to an afternoon meeting. An address from yourself would have been intently listened to by a very sympathetic audience.

"We cannot thank you adequately for all you have said to us or been to us. You fire us with a desire to attain the highest. Yours ever and gratefully, B."

Surely the heart of humanity is one, and my visit to England has convinced me more and more that a mighty urge toward universal brotherhood and world unity stirs as deeply in the English heart as it does in the heart of our beloved America. I go home a better American for having contracted the great loving, tolerant, friendly Heart of England. And my own paraphrase of Kipling's verse:

"And there is no east
And there is no west
And there is no worth of birth,
For soul knows soul
And heart grasps heart,
Though we come from the ends of the earth"

seems more real to me now than when it was first written.

RECITAL WAS TRULY A MUSICAL TRIUMPH

"The night shall be filled with music and the cares that infest the day shall fold their tents like the Arabs and silently steal away."—Longfellow.

One of the most unique entertainments that a Stratford audience has ever had the pleasure of listening to was that given in the St. John's United Church, under the auspices of the Choir, by Prof. W. F. Baird, L.I.S.M., and his daughter, Miss Catherine Baird, L.A.B., and Miss Eilleen Law, soloist of the Eaton Memorial Church, Toronto.

The warmth and enthusiastic applause of those present must have meant much to the artists. The charm of music was truly experienced by the goodly sized audience of music lovers which were held enrapt during every number on the program.

The evening was truly filled with music.

At this delightful Recital the words of the poet Longfellow were made realistic.

Miss Catherine Baird, the charming and unsophisticated young daughter of Prof. Baird made her first public appearance in Stratford. Not only because of her marvelous performance on the piano for such a young girl did she win her audience, but her unassuming and naturalness of manner happily blended with her talent, there not being the slightest hint or consciousness of her ability. It is not hard to predict for this brilliant young pianiste a recognition in the musical world which she has not yet dreamed of.

An Innovation on the program was the Concerto Gregoriano for piano and organ. The fine organ playing to the touch of a master in—Prof. W. T. Baird—the organist and leader of the Church Choir, a variety of tonal effect and intricacies of movement, was cleverly executed. At times it was as the babble of the brook, and at grand and majestic.

Miss Eilleen Law, the contralto soloist, is the possessor of rich and highly cultivated voice, which one could listen to listening, to having a sense of the beauty of tone that is most pleasing.

Altogether it can be said that the Recital was a musical triumph. In view of the fact that a much larger attendance would have been in order had the weather been more favorable, a repetition of the program should bring a packed house.—Mirror', Stratford.

THE RABBIT'S REPLY

To the statement that the size of golf balls is to be increased in order to hamper the long drivers.

This alteration they propose
It does not frightien me;
It will not stop the rabbit's nose
But suit him to a tee.
In this direction, after all
It doesn't seem that they do
For he who has a little ball
Can hit a large one, too.

Now brighter is the golfing world
For what I say is this:
The larger ball must surely need
The harder ball to miss.
And I could wish this newer rule
With largeness for its aim
Would spread abroad and permeate
All aspects of life's game.

I'd like some larger clubs I wish
With bigger, fatter heads—
Those ought to do the rabbit good
And cure the mischief's.
And it's O for the day when I can
With a club that hits em right
And the ball one buys is of twice
And the hole is as big as the sky.

In The Manchester Guardian.

Modern Mother—Even in my day I never thought of doing such things.

Her Daughter—Well, mother, do you wish you had?

Banking and Profit

Wherever goods are bought and sold, Banking has a service to render—a service which simplifies transactions and renders them more profitable. During more than Fifty Years of constructive banking practice the Standard Bank of Canada has built up throughout the Dominion a loyal clientele who have learned to rely on this Bank's services.

THE STANDARD BANK OF CANADA
ESTABLISHED 1873

J. SCOTT MONTGOMERY
Manager, Napanee Branch
Branches also at Belleville, Camden East, Deseronto, Newburgh, Tamworth

WOOL in its purest form

YOU can buy nothing better than Dods Underwear for yourself and your family. Dods Underwear is worn by many, many thousands of Canadian outdoor workers all over the Dominion.

Dods Knit Underwear

Dods Knitting Company, Limited
Orangeville Ontario
Sole Selling Agent for Canada
R. READE DAVIS,
with offices at
Manchester Building,
33 Melinda Street,
Toronto 2, Ontario.
M. L. C. Bldg.,
434 Craig St. West,
Montreal,
Quebec.

There are many ointments but ONLY ONE Zam-Buk

THE GREAT HERBAL SKIN BALM

ONTARIO ARCHIVES
TORONTO

COULD NOT WORK FOR MONTHS

Restored to Health by Lydia E. Pinkham's Vegetable Compound

Port Elgin, N. B.—"For three months I was nervous and weak with tired feelings and could not do my work. A friend advised me to take Lydia E. Pinkham's Vegetable Compound and I have got good results from it and recommend it to others." LILA TAYLOR, Port Elgin, N. B.

This dependable medicine is sold by druggists everywhere.

EMPLOYERS PLEASE NOTE.

Expert Medical Advice Helps to Increase Output.

A great factory got a college man at the head. He was laughed at for buying expert medical advice to help his business started badly enough. The expert reported that the girls in the packing department were doing their work in a series of four jerky motions, wasteful to them. He asked for a training class to instruct workers to move their arms in one circular motion instead of four straight pushes. The output increased eighty-eight per cent.

Under a doctor's advice the great pottery got out the figures of its breakages. Forty per cent. were showed to be due to carelessness direct cause; a girl had slipped, or some other unavoidable accident had occurred. Sixty per cent. were due to "causes unknown," until the doctor suggested that violent irritation was responsible for temporary "carelessness." The brain was taken off its job and slipped a zog, and in the seconds slip sixty per cent. of the breakages occurred. When the unconscious irritation—a vicious temperature or a bad light—was removed, thousands of dollars a year were saved.

WHEN COINS WEAR OUT.

Finger Passing Over a Coin Actually Reduces Weight of It.

It is surprising to know that a finger passing over a coin actually reduces the weight of it. A wonderful electrical instrument known as the induction balance proves this to be a fact. When coins rub against each other in people's pockets and purses, drop on a counter or on the ground, and so on, they really wear. If you "ring" a coin to test its genuineness, you remove some of the metal of which it is composed. The smaller the value of the coin, the greater the wear, as it is in use more constantly.

Experiments show that in a hundred years in the British Mint £100 worth of half crowns lose £12 11s. 8d. of their value. The same sum in shillings would decrease in value by £36 14s. 1d., whereas sixpences to the value of £100 would be worth less than half what they were originally, losing metal to the value of £56 18s. 8d.

The loss in coinage value in Great Britain is estimated at £11,000 annually. When coins become very much worn, they are withdrawn from circulation.

They Mean "Good-Bye."

People who live in different countries and speak different languages have different ways of saying "Good-bye." In the Philippines, for instance, a man rubs his friend's face with his hand when he bids him farewell.

When you leave a Hindu he falls in the dust at your feet, while the Burmese bend low and say, "Hip, hip." South Sea Islanders rattle each other's whale-bone necklaces.

The Othalheitoi Islander will twist the end of the departing guest's rope and then solemnly shake his own hand three times. The Japanese will take his slipper off as you depart, and say, with a smile, "You are going to leave my despicable house in your honorable journeyings—I regard thee."

The Sioux and the Blackfeet will dig their spears in the earth as a sign of confidence, while Fiji Islanders cross two red feathers.

On "Kitchen Club" Left.

Pratt's Club in Park Place, St. James', London, England, is the sole survivor of the old "kitchen clubs" that were so greatly favored by the "bucks" of the Regency days.

Anything more unlike a modern clubhouse externally it would be impossible to conceive. The very name-plate on the door—the lettering so worn as to be almost illegible—is eloquent of days long past.

So, too, internally! Furniture, fittings and service alike are Georgian; and, as of yore, suppers, mainly of toasted cheese and fried bacon, are still served in the basement kitchen, and washed down with beer out of the century-old pewter pots that stand in gleaming rows on the antique oaken dresser.

Labrador Current Measured.

The Labrador current has an average width of 119 miles, the United States Coast Guard oceanographic expedition on board the Government vessel Marion has discovered as a result of observations made on the first leg of its exploations of the birthplace of the icebergs.

"Seven hundred icebergs were observed when along the Labrador coast from Cape Chidley to Belle Isle," the expedition reported. Oceanic conditions and a contraflow current were found outside the continental edge. In spite of the many icebergs seen, there was no field ice.

RE-FLOOR WITH SEAMAN-KENT HARDWOOD FLOORING

So Quickly Done . . . So Little Mess!

Having the floor-layers in doesn't mean upsetting the whole house.

Start them at a bedroom in the morning, and they're through with it by night . . . . without even moving the furniture out into the hall!

And so inexpensive!

ROBT. LIGHT ESTATE
NAPANEE

THE BEST THAT'S MADE IN EVERY GRADE

—A Child Welfare Clinic for the pre-school child, is held each Thursday from 2 to 4, in the Sunday School Room of Trinity United Church, under the direction of Victorian Order of Nurses. tf

Canning Requirements.

Fruit Jars, Rubber Rings, Zinc Screw Tops, Granite and Aluminum Preserving Kettles, all sizes.
33tf Wilson's Hardware.

AN ANCIENT GUILD

The Worshipful Company of Grocers Started Humbly Many Centuries Ago as the Pepperers' Guild.

What is now the wealthy and influential Worshipful Company of Grocers started quite humbly centuries ago as the "Pepperers' Guild." References to the Guild and its work are to be found in 1345, so it is probably even older.

It was in 1345 that the Company of Pepperers agreed to form "a fraternity "to the Honour of God and St. Anthony, the better to increase the good fellowship unknown, the mystery of "good love and loyal heart," and in proof thereof had an admission, to be as all others of the fraternity."

Discipline was very strict. All had to attend church on St. Anthony's Day; it was compulsory to attend the funerals of deceased members; and the wardens had power to seize the goods of those who broke any ordinance. Later it became an obligation for each member to take his wife or companion to the annual feast, and a curious feature was the admission of deceased persons to the fraternity!

Beyond dealing with such matters as apprenticeship, wages, and disputes, the fraternity exercised a rigid control over the quality of pepper and spices. A few years later the fraternity became the "Grossers" of London, and extended its operations to other commodities—drugs, powders, and so on. It weighed and tested everything that came into the city as "Grocery" fees and "Porterage" fees were levied for a similar amount. The bank rented the hall until 1734, by which time the company had re-established itself. To-day it has a revenue of about £40,000 yearly.

It would take many pages to record adequately the munificence, charitable and educational, of past and present members. One founded Rugby School, another Oundle, and others the schools at Sevenoaks, Guildford, Witney, and Colwell. Of gifts to hospitals the number is legion. "Not how much wealth they could make, but to what public end such wealth could be directed at their death," was the ideal of hundreds of "grocers."

To-day, changed circumstances have made the Worshipful Company give up its trade supervision, but it is still a power for food, extending its charity in a thousand channels. Its gift of £10,000 to Christ's Hospital is one instance of many.

Kings, statesmen, generals, and other great men have been honored by admission to the company—the Prince of Wales became a Freeman in 1229—and in all times of the nation's stress, for centuries, the Grocers' Company has responded nobly and without stint.

Unique is its "Grace" before its banquets: "God preserve the Church, the King, and the Worshipful Company of Grocers!" And its toast is "The Church, the King, and the Grocers."

"Road Hogs" of Old.

There were road hogs before motorists. In Europe in the seventeenth century and for some time later the roads had only one width of good going, with a quagmire on either side. If two carriages met there would be a long scrambling and possibly a fight for the sound surface. Then there were the road hogs of the towns, fine gentlemen who cantered through the filthy streets, sending showers of mud over pedestrians or coachmen, who drove in the gutters with their more elegant vehicles the outcry against the first "flying coaches" was as loud as that against motors.

Long Canal Tunnel.

Near Dudley, Worcestershire, is one of the longest canal tunnels in England. The bargemen, when entering this tunnel, are obliged to lay flat on their backs and propel the boat along by pushing the walls of the tunnel with their feet. The tunnel is so small that there is no room for means of getting the barge through.

To get from the entrance to the end of this tunnel takes about four hours—four hours in total darkness! Needless to say, it is impossible for the barges to go through the tunnel together or pass one another, as it is only just large enough for one.

Another Lord Joins Wheat Pool.

Following the example of the Prince of Wales, Lord Rodney, who farms near Fort Saskatchewan, has signed an Alberta wheat pool contract. Lord and Lady Rodney came to Western Canada in 1918 and in the following year purchased a farm in the Fort Saskatchewan district which has since been expanded to one thousand acres. A third British peer who is a member of the Wheat Pool is the Duke of Sutherland, who operates a 7,000-acre farm in the Brooks district.

The Barber's Watch.

Why is a watch worn by a hairdresser subject to frequent breakdowns "It is the little short bits of hair that do the damage," said my hairdresser to me the other day. "The last time I sept mine to be repaired—after only six months' wear—scores of tiny bits of hair were found to have clogged the mechanism."

Cold Storage Warehouse.

Work has been commenced on the construction of a $2,000,000 cold storage warehouse at New Westminster, B.C.

In the case of the average healthy small boy, cleanliness is not next to godliness. It is next to impossible.

Reginald (anxiously)—"If we had never met, would you have loved me as much, dear?"

Rozalie (fervently)—"More, darling."

Glass.

We specialize in Glass, single and double thick window glass, Celo-glass for poultry houses; also automobile glass cut to any size.
33tf Wilson's Hardware.

BOERS TREKKING SOUTH

PORTUGUESE TREATED THEM BADLY.

Travelling In Small Parties, They Are Now Returning to the Land They Left Nearly Fifty Years Ago—Suffered Many Hard-ships.

South Africa was claimed for white civilization 100 years ago by the fearless "voortrekkers" who journeyed with their covered wagons and their cattle into the unknown territory to the north. The "Great Trek," as it was called, is being repeated to-day. A new and stirring episode is beginning, which will find a place in the South African history books of the future.

On the banks of the Kunene river, marking the border between the Protectorate of Southwest Africa and Portuguese Angola, a party of Boer men, women and children are preparing to return to the land of their forefathers. The story of the trek across the Kalahari desert to Angola nearly fifty years ago is one of the most tragic and one of the heroic pages of South Africa's adventurous past. Their return, after years of oppression at the hands of the Portuguese, is a dramatic sequel.

The spirit of the explorer — the "trekgeest," as it is termed in Afrikaans — is imbued in every Dutch-speaking South African. When the Transvaal had been conquered and a Boer republic established, many of the restless settlers decided to move on. Some disliked the autocratic President of the Orange Free State. A British invasion of the new republic, says a writer in the New York Herald-Tribune.

So they set out—128 wagons, 2,000 head of cattle, 900 white men, women and children. The story of their sufferings during the journey across the desert reads like a nightmare.

But the Afrikander courage never failed these trekkers. Out of the desert came a few score of the fittest. Led by Commandant Koos Botha, a party of them marched up to the Portuguese fort at Huila, while their wives waited within the laager formed by the tented wagons. The gate was thrown open and the governor came out and shook hands with the Boer leader. The Boers fired a round of blank cartridges, and with this little ceremony began an alliance between the two white races in the hinterland of Angola.

The Boers demanded freedom of religion, the right to defend themselves against hostile natives, a grant of land and the right to administer their own community in accordance with the laws of the country.

The Portuguese had done little to open up Angola, but with the arrival of the trekkers and other Boers who followed them troublesome native tribes were subdued, roads were built and a settlement was founded in Mopata, about 1,000 miles from the port of Mossamedes.

As the country developed the Portuguese became less friendly towards the sturdy Boers, who had done so much for the territory. The Boers found that they could not obtain title to their farms. Settlers were flowing in from Portugal, and the authorities desired to allot to their fellow-countrymen some of the land which the Boers had won and cultivated. There were threats of compulsory naturalization and military service. The Boers, who had fought hard enough of their own free will, disliked the idea of conscription. The Afrikans language was discouraged, and children of the white settlers had to sit next to native children in school.

It became plain to the Boers that they were not wanted in the land they had conquered, and recently delegates were sent back to the Union to see Gen. Hertzog, the Prime Minister. They asked for land in the former German territory of Southwest Africa and a grant of money to help them start life afresh. The trekking spirit revived. They moved away from Humpata to the camp on the Kunene, awaiting permission to cross over into Southwest Africa.

When the matter was discussed in the Union Parliament, Gen. Smuts made a strong attack on the Portuguese Government. "I have always looked upon our friends in Angola as a guarantee that even there white civilization, as we understand it in the south, will be upheld," he declared. "The Boer people always have moved north. We have never come south again, and this would be the first occasion where we would have to admit defeat."

Gen. Smuts urged the Government to bring pressure to bear on the Portuguese and to secure fair treatment for the Boers. Some of the Dutch newspapers went farther, and suggested that an armed force from South Africa would be the better argument. There was universal sympathy with the heroic trekkers and their descendants.

But the Portuguese were unmoved. It became clear that the Boers would have to return to South African territory. The Union Government gave a loan of £250,000 to the mandated territory of Southwest Africa, and arrangements are now being made to settle the Boers at Grootfontein, Gibeon and Golabis. German settlers in Southwest Africa are resisting the threatened invasion by every means in their power, but their efforts will be in vain.

So the Angola trekkers turn their faces south again. They have lived in small parties, for they hope to cross the desert of Kaokoveld during the journey to their new home. It will take eleven months before they have all left the Portuguese side of the Kunene river, for there are now 2,000 of them.

Underground Wireless Stations.

Two European broadcasting stations have their transmitters in underground—Warsaw and Eiffel Tower, Paris.

Hope springs eternal, you can bet;
So all the sages say.
I'll find good board and lodging yet
At what I want to pay.

Binder Twine.

Plymouth Twine, at lower prices.
33tf Wilson's Hardware.

THE HEART OF ENGLAND

The following is an open letter published in the "Master Christian," of which Rev. R. V. Morgan is editor. Mr. Morgan has lately returned from a lecturing trip to the British Isles, and not being able to personally write to each of his friends and admirers, both here and in the old country, he has written an open letter for his magazine. Mr. Morgan was not privileged to make a proposed visit to his sister, Mrs. Geo. and sister, Mrs. Chas. Walrath, of Roblin, on his return from abroad as his church in Tacoma, Wash., was urging his return.

"On the eighteenth of May, when the great liner Majestic docked at Southampton, a radiant English face smiled greeting, and a booming voice call "your little Island". And everywhere from working class to titled society has come the same hearty "welcome to the heart of England".

I had been told that I would find the English more cold and unresponsive. On the contrary I found them radiant with friendship, glorious in generosity, warm with love. I have been told that the English people had no sense of humor. I can truthfully say that never have I found a quicker perception, a keener appreciation or a heartier response to that sense of humor, which many of my American friends think God has been given to me in a superabundance, than I found in England.

Only on one occasion did I consciously seek to suppress my natural tendency to laughter while speaking, and that was when I accepted an invitation to speak from the pulpit of the Church of England. Afterward when the rector of the church heard me on my own platform, he said: "When you come to our church again, and we all want you to come as soon as possible, we want you to be perfectly natural. For does not the Bible say: 'He who sits upon the throne shall laugh'."

One thing stands out pre-eminently in my memory of England, and that is from hamlet to mansion the English are English. Emerson said he found England in no single Englishman, while I found nothing less than England in every Englishman. Everywhere and in every person I found that love for the very soil, that deep-seated belief amounting to an inner conviction, that a Power more than human watches over the destiny of England and safeguards her existence.

And the beauty of England. Who can describe it? My first letter home said: "Beautiful England, radiant England, roomy England, fragrant England." I had just been driven over twenty miles through the New King's Forest, riotous with fragrant laden blossom. Even the hawthorne breathes an almost intoxicating perfume. The very birds seem to be inspired by it and in liquid notes chant its glory to the stars.

But what surprised me most was the roominess of England. I had expected to find it close, compact and intensively cultivated. On the contrary it seemed like a huge well-cared for park with an abundance of shade trees in the midst of small, well-tended fields, where gentle sheep and quiet-eyed cattle feed with the same placid ease and characteristics all that is English. Everywhere the roads wind and wind, much to the annoyance of speeding motorists, destroying surprise to all whose eyes are trained to beauty.

It is a land of many memories. It has an atmosphere of culture. As I traveled through a thousand years that seem to be alive in to-day. One may sit in the same chair in which Johnson and Dickens sat, visit the house where Shakespeare courted Ann Hathaway, and get acorns from the Major Oak under which once sat Robin Hood and his band. Yesterday and to-day blend so completely that we can easily understand how a thousand years are but as a day in God's sight.

Each county, or province as it is called in England, has a different atmosphere and a different accent as marked as that between New England and Carolina. But the English heart is one, as the American, and I have found it brave, considerate, expectant and tolerant. In fact, England seems incapable of a sustained hatred. It is seldom that you hear an unkind word of their late enemies, the Germans. And as for America, the attitude of England is almost paternal. A statue of George Washington stands in one of the public squares, and facing it, Abraham Lincoln is one of the coin. Washington and Lincoln, both of English stock, and so Mother England still claims them as her stalwart sons.

In regard to religion I found a great tolerance. While the Church of England, (Episcopal) is the established church, there seems to be no tendency to coerce the people into that special fold. In fact, it is a hard thing to coerce the English mind. They believe in free speech, fair play and in keeping an open mind toward a brighter to-morrow. I lectured before various clubs and societies in fifteen of the principal cities of the kingdom, and in nearly every city clergymen attended and invited me to speak in their churches when I came again, so that they always fully accepted what I had to say, but they felt there was a wide range between my conception of what was praiseworthy and acceptable.

The following letter, received on the eve of my departure for America, from an Episcopal clergyman who had attended both my public lectures and registered classes, is typical of the general spirit in which our message was received by the established church:

"My dear brother: I am very sorry that I cannot be present at your farewell lectures in London on Monday and Tuesday of next week as I have a long and important engagement on Tuesday. I am so sorry that you and Mrs. Morgan and your son did not manage your proposed visit here. I should like to have heard you preaching in our two churches and I influenced asking the neighboring clergy to an afternoon meeting. An address from yourself would have been instantly listened to by a very sympathetic audience.

"We cannot thank you adequately for all you have said to us or been to us. You fire us with a desire to attain the highest. Yours ever and gratefully."

Surely the heart of humanity is one, and my visit to England has convinced me more and more that a mighty urge toward universal brotherhood and world unity stirs as deeply in the English heart as it does in the heart of our beloved America. I go home a better American for having contracted the great loving, tolerant, friendly Heart of England. And my own paraphrase of Kipling's verse:

"And there is no east
And there is no west
And there is no worth of birth,
For soul knows soul
And heart grasps heart,
Though we come from the ends of
the earth"

seems more real to me now than when it was first written.

Banking and Profit

Wherever goods are bought and sold, Banking has a service to render—a service which simplifies transactions and renders them more profitable. During more than Fifty Years of constructive banking practice the Standard Bank of Canada has built up throughout the Dominion a loyal clientele who have learned to rely on this Bank's services.

THE STANDARD BANK OF CANADA
ESTABLISHED 1873

J. SCOTT MONTGOMERY
Manager, Napanee Branch
Branches also at Belleville, Camden East, Deseronto, Newburgh, Tamworth

WOOL in its purest form

YOU can buy nothing better than Dods Underwear for yourself and your family. Dods Underwear is worn by many, many thousands of Canadian outdoor workers all over the Dominion.

Dods Knit Underwear

Dods Knitting Company, Limited
Orangeville Ontario
Sole Selling Agent for Canada
R. READE DAVIS,
with offices at
Manchester Building,
11 Melinda Street,
Toronto 2, Ontario.
M. L. C. Bldg.,
435 Craig St. West,
Montreal,
Quebec.

RD31.

RECITAL WAS TRULY A MUSICAL TRIUMPH

The night shall be filled with music and the cares that infest the day shall fold their tents like the Arabs and silently steal away."—Longfellow.

One of the most unique entertainments that a Stratford audience has ever had the pleasure of listening to was that given in the St. John's United Church, under the auspices of the Choir, by Prof. W. T. Baird, L.I.S.M., and his daughter, Miss Catherine Baird, L.A.B., and Miss Eileen Law, soloist of the Eaton Memorial Church, Toronto.

The warmth and enthusiastic applause of those present must have meant much to the artists. The charm of music was truly experienced by the goodly sized audience of music lovers, which were held enrapt during every number on the program.

The evening was truly filled with music.

At this delightful Recital the words of the poet Longfellow were made realistic.

Miss Catherine Baird, the charming and unsophisticated young daughter of Prof. Baird made her first public appearance in Stratford. Not only because of her marvelous performance on the piano for such a young girl did she win her audience, but her unassuming and naturalness of manner happily blended with her talent, there not being the slightest hint or consciousness of her ability. It is not hard to predict for this brilliant young pianiste a recognition in the musical world which she has not yet dreamed of.

An Innovation on the program was the Cordero Greenaway [illegible] and organ. The fine organ responding to the touch of a master [illegible]—Prof. W. T. Baird—the organist and leader of the Church Choir, [illegible] variety of tonal effect and intricacies of movement were [illegible] cleverly executed. At times it seemed as the babble of the brook and the grand and majestic.

Miss Eileen Law, the contralto soloist, is the possessor of rich and [illegible] cultivated voice, which one would [illegible] tire listening to, having a sweetness and beauty of tone that is most pleasing.

Altogether it can be said that the Recital was a musical triumph. In view of the fact that a large attendance would have been present had the weather been more favorable, a repetition of the program should bring a packed house.—Mirror, Stratford.

THE RABBITS REPLY

To the statement that the size of golf ball is to be increased in order to hamper the long drivers.

This alteration they propose
It does not frighten me.
It will not swell the rabbit's size
But cut hers to a tee.
In this direction, after all,
I don't care what they do
For he who hits a little ball
Can hit a large one, too.

Now brighter is the golfing scene
For what I say is this—
The larger ball must surely mean
The harder ball to miss.
And I could wish this newer ball
With largeness for its aim
Would spread abroad and permeate
All aspects of the game.

I'd like some larger clubs, I wot
With bigger, fatter heads
Those ought to do the rabbit good
And cure the miss he dreads.
And it's O for the day when I can go
with a club that hits very clean,
And the ball one buys is of such size
And the hole is as big as the sky.

—Lee.

In The Manchester Guardian.

Modern Mother—Even in our day we never thought of doing such things as you wish you had?

Her Daughter—Well, mother, we didn't.

There are many ointments but *ONLY ONE* Zam-Buk

THE GREAT HERBAL SKIN BALM

ONTARIO ARCHIVES
TORONTO

ONTARIO ARCHIVES
TORONTO

DOMINION OF CANADA REFUNDING LOAN BONDS

MATURING 15th OCTOBER, 1928

THE BANK OF MONTREAL, at all of its Branches in Canada, will accept the above bonds for redemption at maturity.

For the convenience of owners of the bonds, the Bank of Montreal will accept the bonds at any time prior to October 15th, and will make payment either by issuing a cheque or by placing the amount to the owner's credit in the books of the Bank, as may be desired.

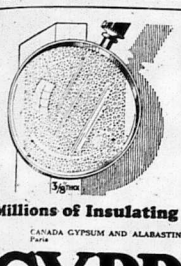

Write for Free Booklet, "Walls That Reflect Good Judgment," containing interesting information on home planning with Gyproc, Rocboard and Insulex.

Millions of Insulating Air Cells!

CANADA GYPSUM AND ALABASTINE, LIMITED
Paris Canada 44

GYPROC
Fireproof Wallboard

For Sale By

Boyle & Son - - - - - - Napanee, Ont.
Robt. Light - - - - - - - Napanee, Ont.
Madole Hardware Co. - - Napanee, Ont.

Save Each Pay Day

If you do this the savings from your productive years will later on provide you with an income.

We will add interest for you and compound it half-yearly.

THE DOMINION BANK
Established 1871

C. WAITE, - Manager

...'S REPLY

...ER PLAN FOR TELEPHONE ACCOUNTS

...Company of ... in this district ... subscribers' ... to-day by ... local telephone ... plan ... will become effective ... system during ... the Company's ... instead of be... at the end ... be prepared and ... groups. The groups ... sixth, eleventh, ... and twenty-... and accounts in ... mailed within five ... days ... members served from ... will receive accounts ... dated the twenty-... ... several de-... the new plan. ... charges up to ... the October 1st ... will be mailed as the last ... shows long distance ... the 20th of Sep-... the new plan, such ... be rendered up to the date ...

... the advantages ... clearly apparent on a ... amount, which Miss ... is making out of ... machines. Each figure ... written and totals are ... The account ... on white paper, assuring the ... a clear, neat and accurate ...

... transition period between ... systems it will be ... monthly charges in the ... for periods of varying ... when the change ... accounts will ... regular periods. That is, the month preceding the date of the account for long distance and directory advertising charges, and exchange service charges for one month following.

Each subscriber, Miss Nolan stated, will receive a notice with his October 1st account and also with the following one. These notices explain the new system and indicate the period to be covered by future accounts. The members of Miss Nolan's business office staff are well acquainted with the features of the plan and will be pleased to furnish any additional information.

It is claimed that a child can learn to spell better on a typewriter. The trouble is that many typists learn their misspelling before they learnt to type.

How to Reduce Varicose Veins

Rub Gently and Upward Toward the Heart as Blood in Veins Flows That Way

Many people have become despondent because they have been led to believe that there is no remedy that will reduce swollen veins and bunches.

If you will get a two-ounce original bottle of Moone's Emerald Oil (full strength) at any first-class drug store and apply it night and morning as directed you will quickly notice an improvement which will continue until the veins and bunches are reduced to normal.

Moone's Emerald Oil is a harmless, yet most powerful germicide and two ounces last a very long time. Indeed, so powerful is Emerald Oil that old chronic sores and ulcers are often entirely healed and anyone who is disappointed with its use can have their money refunded. Wallace's Drug Store sells lots of it.

KEEPING THE SABBATH.

Owner of Restaurant In Palestine Fined for Doing Business.

The judicial committee of the Privy Council is to be called upon to deal with a novel problem—that of the right of a Jewish municipality in Palestine to insist on the closing of Jewish shops in the municipal area on the Sabbath. The question arises out of a Sabbath-closing bylaw made by the town council of Tel-Aviv—a purely Jewish town of some 25,000 inhabitants in the neighborhood of Jaffa. This bylaw was disregarded by a Jewish restaurant proprietor. He was brought before the municipal court and fined.

The defendant appealed to the district court of Jaffa, which gave judgment to the effect that the bylaw was invalid. The case was then taken up by the Government of Palestine, which appealed to the High Court in Jerusalem. The High Court gave judgment against the Government, affirming the decision of the courts below. It is now announced that in view of the importance of the issues involved the municipality of Tel-Aviv, presumably with the approval of the Government, has decided to take the matter to the judicial committee of the Privy Council.

The validity of the bylaw turns on the interpretation of article 15 of the Palestine mandate, which provides that "no discrimination of any kind shall be made between the inhabitants of Palestine on the ground of race, religion or language." It was argued against the Sabbath observance bylaw that it violated the mandate inasmuch as it applied only to Jewish shopkeepers, others being exempted from its provisions. To this it is replied that the bylaw is in harmony with the intentions of another article of the mandate, which expressly lays it down that "the administration of Palestine shall recognize the holy days of the respective communities in Palestine as legal days of rest for the members of such communities." It is also contended that the Tel-Aviv town council, or any other municipal body, is reasonably entitled to make bylaws dealing with Sabbath observance, and that it cannot be said that there is any discrimination against Jews if they are required to close their shops on Saturday in a municipal area which is predominantly Jewish.

The situation which has arisen at Tel-Aviv is, in fact, the converse of that which commonly arises in other countries in which the Jewish minority claims, and often obtains, exemption from Sunday closing laws on the ground that it is required by its religion to desist from business on Saturday, and ought not to be penalized by being compelled to observe Sunday as well.

WORSHIPPED SINCE 1784.

Mohawk Indians Made Altar of Their Canoes.

Tyendinaga Indian Reserve, near Deseronto, Ont., has had Christian worship since the year 1784, when a band of Mohawk Indians, like their white brethren in showing loyalty to the British Crown, left their home in New York State, where they fought against the forces of George Washington, and followed the United Empire Loyalists, who came across to Upper Canada, writes G.H.W. in the Toronto Globe. It is recorded that their landing on the shores of the Bay of Quinte was made on a Sunday morning and that they brought their canoes ashore, piled them in the form of an altar and held a service of thanksgiving. There was no clergyman with them, but Dr. John Stuart (a forebear of Sir Campbell Stuart of the London Times), who accompanied the first party of United Empire Loyalists to Kingston shortly before, visited them. The doctor had ministered to these Mohawks in New York State. With Chief Brant, Dr. Stuart translated parts of the Bible and the English Church Prayer Book into the Mohawk language for their benefit.

The very first year of their arrival the Indians erected a place of worship, and they have never been without a church building since. Now they have two edifices built of stone. Christ Church is a particularly fine-looking building with Gothic tower, and in it is the famous Queen Anne communion service, which is used on special occasions add guarded very carefully. This communion service was buried for four years during the American Revolutionary War. The Mohawks brought it with them when they left New York State for Upper Canada. The Mohawk language was used in the Tyendinaga Reserve church service until the year 1890 or thereabouts.

THE BEAVER
Classified Ads
Bring Results

WISE AND OTHERWISE

A Defendant in an assault case at Reading: My father-in-law thinks he is the only man who has been in the army. On Friday evening when he has drawn his money he is always drilling everybody at home and riding a horse.

An Oil That Is Famous.—Though Canada was not the birthplace of Dr. Thomas' Eclectric Oil, it is the home of that famous compound. From here its good name was spread to Central and South America, the West Indies, Australia and New Zealand. That is far afield enough to attest its excellence, for in all these countries it is on sale and in demand.

A German boy defined "nothing" as "an air balloon without its cover". "Mustard", said a youngster, "is what keeps a hot dog from tasting good when you don't put any on."

"What are the functions of the skin?" asked an English school teacher.

"To prevent us from looking raw," one boy answered.

First Little Girl: "What's etiquette, Lily?"

Second Ditto—"Oh, that's the noise you mustn't swallow your tea with when there's company."

Requisite on the Farm.—Every farmer and stock raiser should keep a supply of Dr. Thomas' Eclectric Oil on hand, not only as a ready remedy for ever in the family, but because it is a horse and cattle medicine of great potency. As a substitute for sweet oil for horses and cattle affected by colic it far surpasses anything that can be administered.

"Hush," whispered Mrs. O'Rafferty suddenly, as she sat up in bed. "Hush! I hear a burglar downstairs, Pat.

Pat trembled from head to foot, but he was a quick thinker. "I'll go straight down now, Bridget," he said. "It's probably the girl thief who has been robbing houses about here this past week or two. A sweet looking little thing she is, and she always kisses her way out of trouble when she gets caught, I'll teach her!"

"No you don't," hurriedly exclaimed Bridget. "You stay here. If there's any teaching to be done, I'll do it."

Pat stayed.

Worms cause fretfulness and rob the infant of sleep, the great nourisher. Mother Graves' Worm Exterminator will clear the stomach and intestines and restore healthfulness.

An Aberdonian observed a bottle of whisky in a shop window priced at a half-penny. He went into the premises and asked for the bottle, tabling a halfpenny. The proprietor said that the card beside the bottle had fallen from another article, and that the price of the whisky was 12s. 6d.

The customer, however, called a policeman, and the officer agreed that if the whisky was iced at a halfpenny the man was entitled to it.

He got the whisky for the halfpenny, and when walking out of the shop with the spirit the officer said, "That's an awful carry-on to make over a bottle of whisky."

The Aberdonian's smiling reply was, "That's naething tae what it'll be when Ah bring back the empty bottle for tuppence."

No surgical operation is necessary in removing corns if Holloway's Corn Remover be used.

"I want some golf balls for a gentleman, please."

"Certainly, madam. What sort does he like?"

"Well, the only time I saw him play he used a small white ball. But I cannot say I gathered the impression that he exactly liked it."

Miller's Worm Powders can do no injury to the most delicate child. Any child, or infant in the state of adolescence, who is infested with worms can take this preparation without a qualm of the stomach, and will find in it a sure relief and a full protection from these destructive pests, which are responsible for much sickness and great suffering to legions of little ones.

"I notice that the humorists have been picking on the mosquito a good deal lately," writes J. R. M. "But I can assure them that the mosquito has his good points. He's a hospitable chap; he'll give you a bite and a swell time afterwards."

Praises This Asthma Remedy. A grateful user of Dr. J. D. Kellogg's Asthma Remedy finds it the only remedy that will give relief, though for thirteen years he had sought other help. Years of needless suffering may be prevented by using this wonderful remedy at the first warning of trouble. Its use is simple, its cost is slight, and it can be purchased almost anywhere.

A rising young artist was showing a critic through his studio. "This picture," he said, stopping in front of one of his early efforts, "is one I had painted to keep the wolf from the door."

"Indeed!" replied the critic. "Then why don't you hang it on the doorknob, where the wolf can see it?"

When You Feel It Coming

—When that old Headache sends its warning that you are going to suffer—take ZUTOO. When you feel a Cold coming on take ZUTOO. At the first sign of a pain—at the first feeling of sickness—take ZUTOO.

You will be all right in 30 minutes if it's a headache, or the next morning if it is a cold. Pain all gone, and the whole body refreshed.

Don't wait—don't take chances. Get ZUTOO Tablets to-day—and have them ready to take at the first sign of a Headache or cold and TAKE THEM.

25c a box—at dealers or by mail postpaid B. N. Robinson & Co. Regd., Costicook, Q

Educational.

Courses in Shorthand, Typewriting, Bookkeeping, Civil Service and Secretarial Training. Rates moderate. Enter at any time. Information free. Kingston Business College. H. F. Metcalfe, Principal. 34-11tp

VARIETY SHOWER

On August 25th the friends and neighbours gathered at the home of Mrs. Eliza Sedore, Westplain, and presented Mr. and Mrs. Hugh Tyner with the following presents:—

Mr. and Mrs. Willie John Tyner, pair flannelette blankets and $10.00; Mr. and Mrs. Albert Sedore, $2.00 and five pair pillow slips; Mr. and Mrs. John Harris, pair flannelette blankets and $5.00; Mrs. Eliza Sedore, linen table cloth and set of silverware; Mr. and Mrs. George Tyner, $5.00; Mr. and Mrs. George Youngs, bed spread; Mr. Eddie Will Pringle, fruit dish and twelve nappies; Mr. and Mrs. Melville Dafoe and family, $2.00; Mr. and Mrs. Amos Denison, linen table cloth; Tressa Denison, fancy salt and pepper shakers; Mr. and Mrs. Herkimer Lasher, agate teapot; Miss Violet Sedore, stew kettle; Mr. and Mrs. Willie George Pringle, pair fancy pillow slips; Misses Marjorie and Neta Pringle, dresser scarf to match; Mr. and Mrs. Johnny Belton, $1.00; Oswald Belton, $1.00; Mr. and Mrs. Bill Hartin, berry set; Mr. and Mrs. Charlie McConnell, cut glass berry bowl; Mr. and Mrs. George Cornell, Point Anne, centre piece, half dozen fruit nappies, pair embroidered tea towels and bath towel; Miss Alice Cole, Deseronto, cut glass cheese and cracker tray and cut glass flower vase; Miss Marguerite Root, Napanee, bath towel, wash cloth and fancy vase; Mr. and Mrs. Harley Arnold, flour sifter and egg beater; Mr. and Mrs. Robert Youngs, cake plate and pair bath towels; Myrtle Macey, milk pitcher; Mr. and Mrs. Clarence Malcolm, white granite mixing bowl; Mr. Morley Sedore, $1.00; Gerald Sedore, $1.00; Mr. and Mrs. Robert Pringle, two cake tins; Mr. and Mrs. Jim Richmond, berry bowl; Mr. and Mrs. Wesley Switzer, fancy tart tins; Mr. Harold York, $1.00; Miss Violet Hartin, 50c.; Mr. Bill Dafoe, two china cups and saucers; Mr. and Mrs. Walter Lasher, $1.00; Miss Hazel Cox and Mr. Frank Dafoe, two china cups and saucers and pair towels; Miss Reta Whiteman, pair embroidery tea towels; Mr. Jim Hartin, 50c.; Mr. and Mrs. Wilton Youngs, fancy serving tray; Mr. and Mrs. Stewart Youngs, glass berry set; Mr. John Wilson, Napanee, aluminum tea kettle; Mrs. Mary Bradshaw, fancy night gown; Mr. Charlie Sedore, $1.00; Mr. and Mrs. Ben Youngs, $1.00; Mr. and Mrs. Wesley and Percy Pringle, salad bowl and pair towels; Mr. and Mrs. Fred Lasher, glass berry set; Mr. Archie Tyner, china milk pitcher and $1.00; Miss Flossie Tyner, cream and sugar set; Miss Velma Davis, fancy milk pitcher; Mr. Francis Youngs, fancy salt and pepper shakers to match; Ruby Richmond, pair pie tins; Mr. Harry Kimmett, 25c.; Kenneth Bradshaw, fancy milk pitcher; Westplain Sunday School, leather covered Bible, together with the following address:—

Dear Marjorie and Hugh,—We, the members of your Sunday School class, take the pleasure of placing in your home this Bible, hoping it may prove an added blessing to your new home; feeling sure it will be an untold blessing if its teachings are obeyed.

We hope your interest in the Sunday School will continue, and that in the near future your names will be enrolled not only as members of the Sunday School but in the lambs book of life.

With best wishes for a happy and prosperous life.

Signed, on behalf of the Intermediate Sunday School Class, Westplain.

Mr. and Mrs. Tyner wish to thank their many friends for the many beautiful gifts received. 41ap

BICKNELL'S CORNERS

(For last week).

We have been having quite cool weather, with heavy frosts at night,—Mr. James Switzer, of Henderson Harbour, N.Y., arrived on Friday to spend a few days with Mr. and Mrs. E. W. Simmons.— Quite a number from around here took in Odessa Fair on Friday.—Mr. and Mrs. John Fairbairn spent Saturday in Kingston.—We are glad to hear that Mr. P. Scott is improving in health.—Mr. and Mrs. E. W. Simmons and family took tea with Mrs. A. McGregor and father, Mr. Kirkpatrick, on Saturday.—Mr. and Mrs. E. Kirkpatrick, of Clair, Mich., is spending a few days with her parents, Mr. and Mrs. T. Hyland.—Mrs. W. G. Dunn entertained a few of her friends on Friday evening.—Mr. and Mrs. John Dunn and mother returned to their home on Saturday, after spending a limited time with their parents, Mr. and Mrs. W. Dunn.

GOLDEN WEDDING

A very happy event took place at the home of Mr. and Mrs. Wilbur Paul, of Govan, Sask., on Sept. 26th, when Mr. Paul's mother and father, Mr. and Mrs. Shirley Paul, of Victoria, B.C., celebrated their golden wedding.

A goodly number of close friends and relatives were present, including Mrs. C. B. Clancy, of Vancouver, sister of the bridegroom. The table of beautiful gifts testified to the esteem in which Mr. and Mrs. Paul are held.

The rooms were decorated with asters and sweet peas. A very dainty lunch was served by the hostess and her daughters, Roberta and Louise. A short programme, consisting of speeches by the older guests was given, Mr. Paul, Sr., replying to the toast to the bridegroom in his happy manner. Instrumental and vocal solos by Mrs. Gordon Clancy and Mrs. Robt. Young, were much appreciated. During the afternoon a telegram of congratulations was read from a son, Dr. Norman Paul, of Squamish, B.C.

In 1878 Mr. and Mrs. Paul were married at Dresden, Ont., making their home at Moscow, Ont., where they farmed successfully for twenty years. Coming west they lived at Melfort, Man., for five years, moving to Govan, where they helped build the first church. The last nine years Victoria has been their home.

Mr. and Mrs. Paul are staunch supporters of the United Church.

They have four children, Mrs. Creelman (Winnipeg); Dr. Norman, of British Columbia; Marshy Edward, Govan, and Wilbur, at whose home the gathering was held.

Their many friends join in wishing Mr. and Mrs. Paul continued health and happiness in the coming years.

Among the guests were Mrs. C. B. Clancy, Vancouver; Dr. and Mrs. Gordon Clancy, Semans; Mrs. J. P. I. Clancy, Semans; Mrs. Sheer, Kingburgh, Ont.; Mrs. Fred Connor, Mr. Graydon and Miss Aileen Connor, Winnipeg; Mr. Connor, Sr., Govan; Rev. Robt. and Mrs. Young, Govan; Mr. and Mrs. Bruce Paul, Govan; Mrs. E. Wilkinson, Moose Jaw; Dr. and Mrs. Wilkinson, Govan; Mr. and Mrs. Bert Paul, Govan; Mrs. Levi Hampton, Govan; W. R. Farnher, M.P., and Mrs. Farnher, Govan; Mrs. Neely, Govan; Mrs. G. Carr; Mrs. R. J. Carr, Govan; Mr. and Mrs. Morley Paul, Semans.

CANADIAN PORCUPINE

INOFFENSIVE BUT MISCHIEVOUS ANIMAL

He Is the Only Animal That a Man Lost In the Woods Without Firearms Can Kill—Flesh Resembles Pork.

I wonder how many readers of this paper would care to exchange their Christmas turkey for a well-stuffed roasted porcupine, asks G. W. Bartlett, former Superintendent of Algonquin Natural Park, in the Montreal Family Herald and Weekly Star. I venture to say not one, and yet he makes a most excellent dish, even for Christmas. The flesh is white, somewhat resembling our pork. In fact he got his name from the French 'porc-epic" or spiny pig. They are a large family, divided into two classes, the ground dwellers and tree climbers. The former are in South America, though one, the Canadian Erethizon dorsatus, spends a great deal of its time in trees.

It is strictly a vegetarian and does not hibernate as many suppose. Although sturdy dentured, it comes out for food and on a bright winter day can be seen sunning itself up in the top branches of a maple or hemlock tree. If you find him so, you will note all the smaller branches of the maple have been stripped of bark to satisfy his appetite. He is fond of the finer twigs of hemlock.

Recently there has been introduced into the Riverdale Zoo, Toronto, a fine specimen from South Africa "Hystrix Africo-Australis" or Crested Porcupine. These are the largest members of the porcupine family. In India they have the Hairy-nosed porcupine, another member of the Crested variety.

The Canadian species differs from the others in that their body is covered with long hairs, almost hiding the spines or quills, especially in winter. They have four anterior and five posterior toes and a short stump tail. Many people suppose they can throw their quills, but that is not the case. They 'must come in contact with something before they leave the body.

They are sharp pointed, also barbed so they enter anything they come in contact with, and if it is soft, continue to work their way inward.

While Mr. Porcupine is in some respects a valuable and inoffensive animal he too is a mischievous rascal. I remember on one of my winter trips reaching a shelter house that had not been occupied for some time we found a family of porcupines had taken possession of it, cutting a hole through the door. They too had cut a hole through the floor, chewed up the window sill and frame and the legs of the table.

They have very strong jaws and teeth. Our rangers had always to be sure to put their canoes in safety when leaving them for a few days trip inland, or the porcupines would cut the thwarts and gunwales. They are fond of anything that has a salty taste, especially the paddle handles where they have been much handled by men. Apart from this fact and also that they destroy many trees by eating the bark, they are inoffensive, never seeking a quarrel. Indeed, with the exception of the fisher, few animals care to attack them.

The fisher, owing to the fact that under its skin there is a double membrane, can with impunity kill them. They form a part of their food. The barbed quills or spikes of the porcupine, after penetrating the first membrane of the fisher, turn at the second and lodge harmlessly between them. While with the dog and other such animals that are tempted to attack, they penetrate into the body, often causing death.

But now about his good side. His flesh is excellent meat. He is the only animal that a man lost in the woods, without firearms, can kill. It has been the salvation of many a man in such a strait. A few years ago I was asked to contribute a dish to the Sportsmen's dinner at New York and I sent them a barrel of porcupine. It was declared by one and all to be one of the finest dishes there. They had become so numerous in one section that I found it advisable to thin them out—hence this choice of dishes. They are generally speaking silent wanderers, but I remember on one occasion we were up on the side of a steep cliff taking pictures of some rare ferns when we heard the most pitiful cries down below.

My companion said "That must be some animal in great pain," so we hurried down to investigate and there was a porcupine in a large porky quite comfortably sunning itself, at the same time giving forth the sorrowful cries we heard. I thought of my friend Dr. Long and his book on "how animals talk," in which he shows that all sounds coming from any of the denizens of the forest convey some meaning. I wished he were there to see what construction he would put on this mournful song.

We left him to continue his song or cry which ever it was, deciding that if this was the song of the porky when he was happy and contented, we wouldn't want one as a neighbor.

I remember when a lad at school in England I was given a pen-holder made from one of the quills of the Crested porcupine and valued it very much. The quills of our species are used extensively by our Indians to decorate moccasins, birch boxes, baskets, etc. Some handsome work is done with them.

Although much smaller than those of the Crested variety, this porcupine is sometimes much abused by people who find the veranda floors of their summer cottages disfigured by them.

But taking into consideration his peaceful nature and the high value for in some countries he is very much valued on that account, they should not be molested, much less killed. When met with in the woods he should be allowed to go his way unmolested.

Herbs to Heal Those Sore, Sick Bronchial Tubes

Gallagher's Indian Lung Remedy comes right from the Heart of Nature

Don't be miserable all Winter. If you're subject to Bronchitis or similar illness apt to pick up a nasty, clinging cold or cough, be sensible, start now taking Gallagher's Indian Lung Remedy.

It is composed solely of healing herbs. A natural remedy. Perfect for killing off a nasty cough or cold or bronchial ailment. A genuine blood enricher and body builder. This and other reliable Gallagher Herbal Household Remedies now for sale by 30

F. L. HOOPER
NAPANEE

A Mid-morning Pick-me-up

WHEN eleven o'clock comes and you grow a little weary—that's the time for a steaming, nourishing cup of OXO—*IT'S BRACING!*

In 6-oz. Flasks and Tins of 4 and 10 Cubes

OXO

It's "*Meat and Drink*" to you 66

WRIGLEY'S
NEW
HANDY PACK
P.K.
CHEWING SWEET

A treat in the Peppermint-flavored sugar-coated jacket and another in the Peppermint-flavored gum inside—utmost value in long-lasting delight

3 handy packs 5¢

CT 22

Hurry the Moult

Get her back to work. Moulting hens don't lay eggs. Put Pratts Poultry Regulator in the feed and hens get the vitality to hurry up the moult, and quickly get back to laying eggs. It pays to use—

Pratts
Poultry Regulator
Sold by Dealers all over Canada
Write for BEST POULTRY BOOK FREE
PRATT FOOD CO. of CANADA, Limited
32 Caroline Ave., Toronto 8

DR. THOMAS' ECLECTRIC OIL

MOST EFFECTIVE WITH POULTRY IN TREATING COLDS AND ROUP. SIMPLY POUR A SMALL QUANTITY IN THE DRINKING WATER.

ONTARIO ARCHIVES
TORONTO

ONTARIO ARCHIVES
TORONTO

THE HAINES SHOE HOUSE

Has to offer to its many customers, the best selections and best values this Fall that it has ever been able to offer. See them before going elsewhere. We can save you money.

Our Extra Special, Work Boots, with leather or Panco soles, pair $2.98

Our Boy's Special, heavy, strong Boots with leather or Panco soles, pair $2.95

Men's Fine Calf Boots and Oxfords, in brown, with Goodyear Welt soles, a real value at, pair $3.95

Men's Horsehide Gloves, special, ... 89c

Mule, One Finger Mitts, special, ... 39c

Women's Patent Straps, reg. $4, special $2.95

See our beautiful line of Women's French Imported Gloves.

Haines Shoe House

Largest Dealers in Shoes in this District

The Market Grocery

The Handy Store on the Market.

The Pure Food Store.

Staple and Fancy Groceries.

The finest blends of Teas always in stock.

Standard and special blends of Coffee, Blended for our trade by the best coffee man in Canada.

Ogilvies Royal Household and Glenora Flour.

Ogilvies' Rolled Oats are the best. Ask for the new English China package.

THOMPSON BROS.
QUALITY GROCERS. Phone 154.

McCLARY'S EIGHTY

A real combination Cooking Range and Heater. Cooks your meals and heats your kitchen.

McCLARY'S FURNACETTE

Just what you have been asking for. Burns coal or wood. Actually a small size wood and coal burning Furnace. Encased in a Porcelain Enamel Cabinet. No other made just like it.

BOYLE & SON

Vandervoort's Store News

Special Values Picked from our Stock

Boys' Rain Coats, sizes 34 to 44, Special at $2.95 each.
Ladies' Sweaters, assorted colors, a new sweater, Special at $2.95
Girls' Jumbo Knit, pure wool, Sweater Coats, in Scarlet or Beige, price $4.50
Ladies' Vests, Fall weight, come in short or no sleeves, 75c value, Our special, 39c
Ladies' Pointe Line Hose, for fall wear, black or colors, 59c pair
White Flannelette, 15c yd. up

Grocery Specials

Flower Broken, Orange Pekoe Tea, 75c lb.
Quaker Corn Flakes, 3 for 27c
Ogilvie's Quick Cooking Oats, pkg. 35c
White Honey, in 5lb. Stores Dark Honey, in 5lbs. 85c
Flour, best quality, $4.19 cwt.

VANDERVOORT BROS.
Phone 5 NEWBURGH

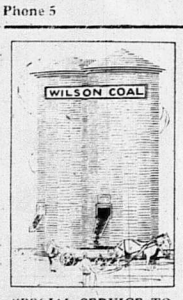

SPECIAL SERVICE TO FARMERS

Ton loaded in 5 minutes

Coal Screened into your wagon

No Shoveling—No Waiting

All the best kinds of Fuel

Sold by

WILFRID S. WILSON
Centre Street
At Railway Crossing

—Victorian Order Nurse, Miss Lillian Lauder, residence Miss McGreer, Bridge street. Telephone 442. tf

Phone 226 **McGREER'S** Phone 226
Cash and Service Grocery
SEYMOUR BLOCK
DUNDAS ST. NAPANEE

Where Prices Tell and Quality Sells

Special Valves in Teas and Coffees

"WE AIM TO SATISFY"

W. ROY McGREER

SCANLIN'S GARAGE

OWNED AND RUN BY A MECHANIC

First class repairing on all makes of cars, and a complete line of parts and accessories.

Our equipment is up to date, and includes Oxy-Acytelene welding in all its branches.

Batteries Charged and Repaired.

Sole agents here for the famous Gutta-Percha Tires and Tubes.

High grade Motor Oils, and Gasoline. Get your car alemited at Scanlin's, 150% Alemite service.

Day and night service, with service car on hand at all times.

THOS. SCANLIN & SON
TAMWORTH, ONTARIO 13tf

It used to be that the prisoner could make his escape in women's clothing, but now that's no disguise.

Notice.

All members of the Motorade are requested to meet in the Council Chamber of the Town Hall, on Thursday, October 11th, at 8 p.m. 41a

Just Remember

That no matter what price the advertisement gives on Patent and Proprietory Medicines, Toilet Articles, etc., you always get the right price at Hooper's Drug Store.

Pie Social.

A Pie Social will be held on Friday evening, October 12th, in Roblin Orange Hall. A good program by local talent, assisted by Mrs. Katharine Powell. Admission only 25c. and 15c. 41ap

Plowmen's Association.

Everyone interested in holding a plowing match in Lennox and Addington is asked to attend a meeting in the Agricultural Office at 2 p.m. Saturday, October 13th, to set date, place, and arrange prize list. 41a

Play

"Ann's Little Affair", a comedy in three acts, one of Samuel French's royalty plays, will be given in Grace Church S. S. Room, Friday evening, Oct. 12th, at 8 o'clock, by Grace Church young people. Admission 35c., children 25c. 40b

Bazaar, Fowl Supper, Dance.

A Bazaar, Fowl Supper and Dance will be held in the Parish Hall, Adolphustown, on Friday, October 26th, under the auspices of the Anglican Church Women's Guild. Supper 50c. Picton Orchestra. Sale of goods to begin at 2.30 p.m. 41c

Poultry Association Meeting.

A regular meeting of the Poultry Association will be held in the Agricultural Room on Monday, October 15th, at 8 p.m.; Directors' meeting at 7.30 p.m. All members and others interested in poultry are invited to attend. Discussion of Barred Rocks, exhibition and laying strains; two classes of birds for demonstration and judging. 41a

Private Sale.

For the remainder of this week—Walnut Sideboard, Bedstead, Springs and Mattress, Washstand, Rocker, Morris Chair, Sewing Machine, Smoothing Irons, Wash Set, Hand Vacuum Cleaner, Pillows (42-in.), Dishes, Parlor Coal Stove, Quebec Cook Stove, Covered Cutter, and other useful articles too numerous to mention. GEORGE SHOREY, Palace Road. 41a

Public Notice.

As the Sales season is now on, I wish to notify the public that I am at your service. I can get better prices for what you have to sell than any auctioneer in this country. I will be at the Campbell House, Napanee, every Saturday. Consult me about your sale, and get my charges which you will find very reasonable.

HERBERT W. GALLAGHER,
Auctioneer.
Napanee R.M.D. 2

46tf

Anniversary Services at Newburgh United Church.

Newburgh United Church 70th Anniversary Service will be held on Sunday, October 14th, 1928, at 10.30 a.m. and 7 p.m. Rev. E. Farnsworth will be the preacher. On Monday, October 15th, a Supper and Concert will be held under the auspices of the Ladies' Aid. The following will take on the programme: Miss Hilda Day, of Kingston; Rev. Mr. Ralph and family, of Verona. Supper served from 6 to 8 p.m. Admission, adults 50c., children 25c. Rev. T. H. P. Anderson, Pastor; Mrs. G. Wagar, Pres. Ladies' Aid 40b

OBITUARY

Thomas Edgar

The many friends of Thomas Edgar, of Selby, will learn with surprise and regret of his death in Kingston hospital on Friday, September 28th, 1928, after an operation and illness of less than two weeks. Mr. Edgar was a son of the late William and Jessie Edgar, of the Township of Camden, and one in a family of six children—four girls and two boys; the only surviving member being Mrs. Robt. Dougan, of Newburgh, to whom we extend our sympathy. The other three sisters, Mrs. W. T. Reid, Mrs. Ingram and Mrs. A. D. Spencer, all of Manitoba, and one brother, Robert, of Camden, having predeceased him by several years. The past twenty years of Mr. Edgar's life have been spent in the Village of Selby, where he made many warm friends, not only with those of riper years, but also the children for whom he always had a smile and pleasant word. The funeral service was held in St. John's Church, conducted by Rev. Mr. Dumbrille, when the same friends, relatives, and pall bearers were present, and the same hymns sung just as had brought the same congregation together two weeks previous to pay their last respects to his beloved wife, the late Mrs. Thomas Edgar. Interment took place in Riverview cemetery.

Martha Wells, eldest daughter of Allen and Roxana Wells, was born in Richmond, Ont., Dec. 16th, 1843, and was married in 1870 to John C. Bowen. During a part of her life she professed to have a clear religious experience, but even if she did not at all times keep a clear experience, she lived so consistant a life as to put to shame many a professor of holiness. A few weeks before she died she renewed her covenant with God. A little later she selected the hymn, "Out of Darkness Into Light"; as one of the hymns to be sung at her funeral. The sermon was preached by Rev. Mr. Bowen, of the Holiness Movement. She was buried at New Dublin on Oct. 2nd, 1928, to await the resurrection of the just. During the past twenty-one years of her life she made her home with her youngest son, Fred, and died at his home at Fairfield East, near Brockville.

Latest styles in Ladies' Hand Bags, at Hooper's Drug Store.

Sale of Work.

On Friday afternoon, November 2nd, St. Andrew's United Church Ladies' Aid will hold their annual Sale of Work in the School Room. 41d

Anniversary Services And Fowl Supper.

Anniversary Services and Fowl Supper will be held at Empey Hill United Church. Services, Oct. 21st, at 10.30 a.m. and 7.30 p.m., conducted by Rev. J. M. Whyte, of Inniskillen. Fowl Supper, Oct. 23rd. Supper served from 6 to 8 p.m. First class programme, including Miss Jean Thomas, Elocutionist, Toronto. Rev. J. M. Whyte, chairman. Tickets for supper and concert, 75c. 41b

Latest fiction, by popular authors, at Hooper's Drug Store.

VICTORIAN ORDER OF NURSES

Miss Alice Hanrahan, of Dublin, Ireland, who with Miss Aileen Mooney, has been making a visit to Canada for the purpose of studying the system of public health nursing, under the Rockefeller Foundation Fellowship, spent the past week in Napanee, as the guest of our own V. O. nurse, Miss Lillian Lauder. Miss Hanrahan was deeply interested in the V. O. N. work here, particularly the school work, and was enthusiastic in her praise of Miss Lauder's methods.

On Sunday, Miss Mooney, who is a Sister Queen's Jubilee nurse from Dublin, was also a visitor in Napanee, and both young ladies were delighted with the pretty little town, and the kindly hospitality extended to them while in Napanee. They left this week for the United States to continue their studies there.

Milburn's Heart Pills and Milburn's Pink Pills, 39c., at Hooper's.

—Masquerade Dance at Sillsville Hall, on October 26th. Good orchestra. Refreshments. Admission, $1.00 couple, extra lady 25c. 41c

—Mrs. Thos. Walmsley wishes to thank the members of the Ladies' Aid and neighbours for their kind remembrances during her recent illness. 41ap

—W. M. S. of Bay Circuit West will meet at the home of Mrs. Harold Sherman, on Thursday, October 11th, at 2.30 p.m. Please bring thanksgiving envelope.

—The meeting of the Anderson and Greina W. M. S., which was to have met at the home of Mrs. Arthur Dean, on Friday, October 12th, at 2.30 p.m., has been postponed until Friday, October 19th.

—The annual Hallowe'en Masquerade and Dance, under the auspices of St. Luke's A. Y. P. A., will be held in the Parish Hall, Camden East, on Monday evening, October 29th, (not as stated last week).

Years of experience in fitting Trusses enables us to give competent advice. We guarantee a satisfactory adjustment or money refunded. Walland's agents for Canada's largest and most reliable Truss makers.

—To sufferers of rheumatism, gout, sciatica and neuritis, and uric poisoning: I have a real remedy, certain in results, and quick relief. A harmless and drugless mineral remedy. Call or write MRS. W. M. HENDERSON, Napanee, R.R. 1. 39-8tpf

—Messrs. F. P. Smith & Son have taken over the old established Fire Insurance business of Harshaw & Son and D. L. Greene, recently held by A. T. Turnbull, and will conduct the same in future at the office in Harshaw Block, Dundas St. 26tf

—On Friday afternoon, at 3 o'clock, the W. M. S. of St. Andrew's Church will be addressed by Mrs. Janet MacGillivary, of Toronto, President of the Dominion Board of Missions of the United Church of Canada. All missionary workers and friends are invited to avail themselves of this opportunity of meeting so important a speaker on this her first visit to Napanee.

Preserved Ginger Root at Hooper's Drug Store.

YARKER

Cyrus Edgar and employees are working on P. Manion's barn. A number attended the raising on Saturday. — Mr. and Mrs. Joe Smith are busy fixing up their new home.—Mr. Arthur Cowdy and Mr. and Mrs. Clinton Smith spent Tuesday at Napanee.—Mr. and Mrs. S. Winters, also Mr. and Mrs. Amos Huffman attended Odessa Fair. — Anyone who wishes to help Mr. J. Cousins get ready for building his new barn, to replace the one destroyed by fire recently, their assistance will be gladly accepted. — Mrs. Allen and daughter, Edna, spent Thursday at Blake Allen's.—Everyone is glad to see Mr. Walland able to be around, after his severe illness. — Mr. and Mrs. A. Cowdy and family, also Mr. and Mrs. John Curle, spent Sunday at R. Curle's, Harrowsmith.—Mrs. R. Curle and son are spending a few days at Mr. Geo. Curle's. — The Ladies' Aid fowl supper and concert was well attended. — The W. I. meets at Mrs. John Brown's the 17th.—Mr. Marshall Babcock has a new sawing outfit. Mr. Arthur Cowdy gave him a call on Wednesday to a big pile of wood. — Mr. Oliver Shangraw is tall ploughing on the farm of Mr. Manson Lee.—Miss Loretta Burns spent a couple of days at Mrs. P. Manion's, River Road. — The ducks are getting scarce, owing to so many duck hunters.—Mrs. Geo. Curle and daughter, Pansy, spent Wednesday at her father's, Mr. H. Smith, Violet. — Mr. and Mrs. White and Mr. and Mrs. McNeill spent Wednesday evening at the R. C. party at Centreville. — Mr. and Mrs. J. Wright and daughter, Jean, were callers at Earle Warner's on Sunday and attended anniversary services at Harrowsmith.

Dodds Pills and Gin Pills, 39c., at Hooper's Drug Store.

Friday and Saturday Specials —AT— Wallace's Drug Store

Harriet Hubbard Ayer week-end set of Creams, Powder, etc., (easily worth 50c.), free with purchase of any Harriet Hubbard Ayer Toilet preparation.

Ponds Vanishing Cream, regular 50c., for ..... .39

Yardley's Face Powder ..... .85

Cotys Face Powder, any shade ..... .59

Saffranor or Azurea Face Powder, regular $1.00, for ..... .79

Delicious Peppermint Chocolates, 1 lb. box ..... .29

Smiles 'n Chuckles Maraschino Cherries, 1 lb. box ..... .60

Hunt's Family Box—a delicious assortment of Chocolates, Bon-Bons, Pecan Roll, Fudge, etc., 1-lb. box ..... .50

Pepsodent Tooth Paste, reg. 50c., .35

50c. Milk of Magnesia Tooth Paste (double 25c. size) ..... .39

Colgate's Tooth Paste ..... .25

50c. English Tooth Brushes, (if bristles come out we give you a new brush) ..... .39

25c. Tooth Brushes ..... .19

35c. Tooth Brushes, with holder, both ..... .23

50c. pkg. Gillett Blades and 39c. tube Klenzo Shaving Cream, the two ..... .59

Rikers Milk of Magnesia ..... .39

Wample's Milk of Magnesia ..... .25

Philips Milk of Magnesia ..... .39

Wample's Cod Liver Oil 1.00

Scott's Emulsion, 65c. size ..... .49

Scott's Emulsion, $1.30 size ..... .98

Howard's Emulsion, (made fresh each week) 16 oz. bottle 1.00

Pure Test Genuine Russian Oil, wine pint 1.00

Pure Medicinal Mineral Oil, (usually called Russian Oil), imperial quart 1.00

Rexall Orderlies ..... .25

Gin Pills ..... .39

200 A.B.S. & C. Tablets, box ..... .25

100 A.B.C. & C. Tablets, sealed bottles (United Drug Co. make) .25

Carters Pills ..... .19

100 Asa Tablets (formerly called Asperin), regular 75c. ..... .59

Buchu and Juniper Kidney Pills ..... .25

Kruchen Salts, 75c. size ..... .69

Fleishman's Yeast (fresh supply twice each week), cake ..... .04

Mail orders sent out immediately.

Phone orders promptly delivered.

WALLACE'S
Napanee's Leading Drug Store.

FIRE PREVENTION WEEK OCTOBER 7th TO 13th.

FIGHT FIRES BEFORE THEY START

There is no problem that is of more importance to the Canadian people at this time than the one which has been created by our extremely heavy fire loss. Thousands of persons are injured, millions of dollars' worth of property values are being consumed by fire each year in Canada, largely through carelessness and thoughtlessness on the part of the public about fire hazards that have no reason to exist, and are directly responsible for at least three-fourths of the fires that take place.

Not yet has the public fully realized that the fire insurance companies do not pay the losses. Cheap fire insurance rates do not spring from carelessness. Every time there is a fire everyone must pay. The fire insurance companies are merely collectors and distributors of the premiums that they receive for insurance, the cost of which is added to the price of all articles of trade, and whenever we make a purchase we contribute our share of the fire tax.

By no process of reasoning can Canada's fire waste be justified. It is the common hazards that keep the fire department busy.

Defective chimneys and flues are responsible for a large share of our annual fire bill, yet it doesn't require much time nor involve a great deal of expense to see that they are in good repair, and furthermore, it may cost the savings of a lifetime if you fail to perform this bounden duty.

The careless smoker is being charged with millions of dollars of our yearly wastage by fire, and we find that stoves, furnaces and boilers unsafely installed, spontaneous ignition, electricity, and sparks on wooden roofs also are among the chief offenders in carrying our fire losses to such tremendous proportions.

The policy of "I'll attend to the trash the grass, and the weeds tomorrow," has been responsible for the brewers being lighted up by fires, not only thousands but tens of thousands of times.

There is no poetry in fire that destroys. There is no warmth of good cheer in a blazing house. Only misery and want and woe can ensue from homes destroyed, from business houses wrecked, from savings that vanish by way of the fire route.

When properly curbed and circumscribed a cheering fire is a thing that makes a most excellent servant, contributing greatly to the comfort of mankind. But to keep fire a servant, requires constant and unceasing vigil.

Why not fight fires before they start? Why not to conduct your habits and so keep your premises that when the fire demon wants to pay you a visit he will have to pass you by. Too often those who suffer from fire cry out that they are the victims of bad luck, when the fact is they are but paying the natural penalty for their own carelessness.

Do away with your fire hazards. Stop inviting disaster. If your neighbor is indifferent, remind him that should he be visited by fire you will have to assist in paying him what he loses and that he may burn you out besides.

Be a fire fighter. You don't have to wear a uniform and live at the fire station. The most successful fire fighters today are those who prevent fires.

See that your stovepipes and chimneys are cleaned and get rid of all rubbish.

Men! If you use a Gillette Razor, here is your chance! A 50c. package Gillette Blades and a 39c. tube Klenzo Shaving Cream, both for 59c.! Buy them and put away for future use, if you don't need them just now! Wallace's, headquarters for shaving supplies.

MacGREGOR'S Weekly Store News

A Good Selection of Seasonable Merchandise for Cold Fall Days

"Horn Bros." Wheeling Yarn, both 2 and 3 ply, for Socks and Mitts, in all the wanted shades. Guarpure wool and free from grease. Per lb. ..... 1.

Good pure wool Unbreakable Yarn, 4 ply. Shades of Black, Medium Grey, Light Grey, White. Per lb. 1.

Flannelette Blankets, in Grey or White.
11/4 size, per pair ..... 1.
12/4 size, per pair ..... 1.

Boys' pure wool Golf Hose, in Fawn and Grey with fancy tops. Made from a good English worsted yarn. Warranted to give good hard wear. Sizes 7½ to 10. Per pair ..... 1.

Plain White Flannelette, nice soft finish and free from dressing. Width 27 inches. Per yard ..... .

Heavy quality White Flannelette in 36 inch width. Per yard ..... .

Boys' pure wool Jerseys, in colors of Navy, Red and Heather with contrasting colors on collars. Sizes 20 to 32. At, each ..... .

Ladies and Children's Fall and Winter Underwear at very reasonable prices

MacGregor's DEPARTMENT STORE

WONDERLAND

GEO. J. TUSTIN, Proprietor

WEDNESDAY AND THURSDAY

Clive Brooks plays opposite Miss Dove in "The Below Lily," which is an adaptation of Lajos Biro's play of the same title. Also a 2-reel Comedy.

FRIDAY AND SATURDAY

"The greatest and most considerate actress in filmdom today." This is how Ian Keith refers to Gloria Swanson, star of "The Love of Sunya." Also a good Comedy.

MONDAY AND TUESDAY

George Sidney plays in Norma Shearer's supporting cast of "The Latest from Paris," a Metro Goldwyn Mayer production. Also a special Comedy.

Coming—"WINGS"—October 29th

TOWN OF NAPANEE 5% BONDS

$2,582.96, maturing 1 March, 1929
$2,712.11, maturing 1 March, 1930
$2,847.72, maturing 1 March, 1931
$2,990.10, maturing 1 March, 1932

Denominations, $1000 and odd amounts

Price: 100 and interest
Yielding 5

FRY, MILLS, SPENCE & CO.
DOMINION BANK BUILDING
TORONTO 2

DOMINION OF CANADA BONDS

Due 15 October, 1928

Bonds of the above issue may be surrendered for redemption and the proceeds cashed, deposited or re-invested through

THE DOMINION BANK
NAPANEE

Have Your Sale Bills and Entertainment Posters Printed at THE BEAVER OFFICE
"The Home of Good Printing"

ONTARIO ARCHIVES
TORONTO

ONTARIO ARCHIVES
TORONTO

NAPANEE BEAVER

TEMPLETON & SON, Proprietors

Vol. LVII. No. 42. Sworn Circulation, 3,500. NAPANEE, ONTARIO, WEDNESDAY, OCTOBER 17th, 1928

TERMS—$1.50 a year in advance. Low if not so paid. Low to United States.

FOR SALE OR RENT

FOR SALE — 7-ROOMED FRAME House and lot. Corner Mill and Robinson Sts. Electric lights, waterworks, garden and garage. Also Square Piano. Apply at The Beaver Office. 41b

FOR SALE OR TO RENT — GOOD House on Isabella St. All conveniences. Apply to MRS. W. S. EXLEY, Bridge St. 41tfp

TO RENT — FURNISHED HOUSE, from Nov. 1st or 15th for six months or longer. All conveniences, hot water system, oil range, barn or garage. Apply to A. W. MACKENZIE, Napanee, or Deseronto. 40d

HOUSE TO RENT — UNFURNISHED or partially furnished. Apply to ROY HOLLAND, Bridge St., or MR. WAITE, Dominion Bank. 33tf

APARTMENT TO LET—ON PIETY Hill. Possession at once. Apply to MRS. KELLY. 31tf

LOST AND FOUND

GENTLEMAN'S WINDBREAKER on Dundas St. Friday evening, between Grand Garage and Canadian Department Stores. Finder kindly leave at Grand Garage, Napanee. 42ap

LOST — HEAVY WHITE AND Black Hound with tan ears. Answer to the name of "Matt". Finder will be rewarded. W. C. SMITH, Napanee. 42ap

LOST — THE PERSON WHO WAS seen picking up a Seal Scarf, will confer a favor by leaving at the Beaver Office and avoid further trouble. 42ap

LOST — A SILVER WATCH, ON Dundas St., Napanee, on Saturday. Reward. Finder please leave at Hogarth's Bookstore. 42ap

LOST — SMALL DOG HARNESS, leather dog tag. Please leave at Beaver Office. 42tf

LOST — WILL THE PERSON WHO took the Black Lap Rug on the seat of a Ford Odeon, fair, please return to HORACE DENYES, or Mr. Cunningham's store, and relieve your conscience. 41b

FARMS FOR SALE OR TO LET

FARM FOR SALE — NEAR MORVEN, 200 ft. off highway. For information apply to MRS. AMOS B. WRIGHT, Napanee. 42bp

FARM FOR SALE — HALF MILE from Napanee on Highway 8 and Bayside, about 3 acres of new brick house, Never failing water, garage, drive house, barn; orchard and garden, well fenced. Apply PRICE, R.R. 1, Deseronto. 42bp

FARM FOR SALE — 150 ACRES, Lot 24, Con. 1, 2½ miles west of Bloomfield, suitable roots for 20 cows; silo. Apply to C. M. PARROTT, 509 Johnston St., Napanee, or FRED. S. PARROTT, R.R. 4, Bonleville. 42cp

FARM TO RENT — THREE MILES from Napanee, Lot 1, Con. 6, Ernestown. Well cultivated and well fenced. Suitable for tobacco. Good underground water, never failing creek on premises. Tenant to leave land in good condition in fall. Apply WILLIAM MILES, R.R. 4, Napanee. 40cp

FARM FOR SALE OR RENT — 100 acres, Lot 3, Con. 3, in the Township of Ernestown, about one mile north of St. Church. Good land, good buildings; near Napanee. Possession at once. Apply ARTHUR THOMPSON, Bible Hill. 40cp

FARM FOR SALE — THAT VALUABLE fruit farm known as the Amos Farm, two miles south of Tamworth on the Napanee River. Apply to the purchaser. Also one 100 acre farm adjoining. Well watered by never-failing creek and springs. For particulars apply to J. A. McCANN, Tamworth, Ont. 36tf

FARM FOR SALE — 150 ACRES, north half Lot 35 and 36, in the 2nd Concession of Camden, 3 miles from Newburgh. On the premises are good house, barn, with stanchions for 40 head of stock. Rural mail and school at the door. This is an excellent farm, all in good state of cultivation. For particulars apply to EDWARD BYRNES, Newburgh. 39tf

FARM FOR SALE — FARM OF 50 ACRES, more or less, Lot 1, South Fredericksburgh, Conway; near church, school, Bible Hall. Brick house, frame barn, well watered. Apply to the Misses BERTHA SILLS, Bath. 33-3m

FARM FOR SALE OR RENT—200 Acres at Enterprise Hill. Good farm and good buildings. Good wells. Close to school and church. 160 acres work, 40 acres bush. 40 acres ploughed. Apply to D. DEMOREST, R.R. 6, Napanee. 4dptf

A NUMBER OF FARMS FOR Sale. Also a number of Houses in Napanee. Apply to T. B. GERMAN, Napanee, Ont. 1tf

LIVE STOCK.

FOR SALE — TWO HORSES, ONE 7th by 9 and other 1500. CLARENCE BRAND, Napanee. 42b

FOR SALE — HEIFER RISING 3 years old. Also several heavy and gentle Purpose Horses. PAUL'S GARAGE, Phone 198. 41b

WANTED

WANTED — A COMFORTABLE home for an elderly man. P. O. Box 115, Napanee. 42cp

HELP WANTED — A GROWING concern is open for a man with ability for this district to look after their interest. Apply 155 Brock St., Kingston, for appointment. 42tf

AGENTS WANTED TO SELL OUR Certified Trees and Shrubs. Free selling equipment supplied and liberal commission paid weekly. Excellent chance for reliable man. WELLAND NURSERY CO., Welland, Ont. 41b

WE ARE BUYERS OF LIVE POULTRY,—Chickens, old fowls, ducks, etc. Newlaid Eggs, Dairy Butter, Lambs and dressed Hogs. Write for prices. GUNN, LANGLOIS & CO., Limited, Montreal, Que. 40-9t

FOR SALE

FOR SALE — DOG, SUITABLE TO run deer. MILTON VANALSTINE, Napanee. 42a

FOR SALE — ONE 1927 FORD Coach. C. A. WISEMAN, Chevrolet Garage, Napanee. 42a

FOR SALE—ONE 5-TUBE STROMberg Carlson Radio. Apply to C. A. ANDERSON & SON, Napanee. 42a

FOR SALE — ONE 12x2½ CHAMPION Grimm Evaporator, Sap Pails and Spiles, in first class shape. Apply Box 45, Beaver Office. 42cp

FOR SALE OAK DRESSER, Comode, Brussels Carpet 4½ yards long by 3 yards wide, reversible, Wool Carpet, 4½ yds. long by 3½ yds. wide, new Pillows; Trunk; Stove Pipes; Elbows; Stove Board; Window Sash; Storm Door. MRS. JAS. SAVAGE, John Street. 42bp

FOR SALE — GREY OVERLAND Touring Car, 1924 model. Fine condition. Apply at the Beaver Office. 41b

FOR SALE — ONE STUDEBAKER, 1925, four-passenger Coupe. PAUL'S GARAGE. 41b

FOR SALE — ONE OVERLAND Coach, 1926 model, newly painted and overhauled. PAUL'S GARAGE. 41b

FOR SALE McCLARY CAST iron coal or wood Range, with water front, reservoir, and warming oven. A bargain at $40.00. Also a used furnace. Apply to L. S. PEACOCK, corner East and Isabella Sts. 41bp

FOR SALE — ONE OVERLAND SEdan, 1925 model. PAUL'S GARAGE. 41b

FOR SALE — ONE FORD TOURING, 1925. Also Overland Touring, 1923. PAUL'S GARAGE. 41b

FOR SALE — ALL KINDS FARM implements, Wagons, Buggies, Iron Trucks and Iron Wheels; Stoves; Cream Separators; Fence Posts. C. H. SPENCER, Napanee. 17tf

FOR SALE — SIX BOWLING Alleys, no opposition, reasonable price, profits guaranteed. Reason for selling, sickness. Apply to Box 75, Beaver Office. 51tf

NOTICE

Always a number of Residences and Farms for sale.

40tf JOHN WILSON, Napanee.

TOWNSHIP OF NORTH FREDERICKSBURGH

All outstanding taxes must be paid before October 20th, 1928, or proceedings will be taken to collect them.

41b R. L. CARD, Clerk.

$250 MADE

in spare time, in city or town, taking orders. We show you how to make a success. Delivery later. Personal Greeting Cards. Something new and snappy. Magnificent sample book free. "IMPERIAL ART", 51 Wellington West, Toronto. 39-5t.

NOTICE TO CREDITORS

Persons having claims against the estate of Lewis Coleman Switzer, late of the Township of Camden, in the County of Lennox and Addington, deceased, are required to send particulars and proofs thereof to the undersigned Solicitor for said estate, before the 3rd day of November, A.D. 1928, after which date the assets will be distributed to the parties entitled thereto, pursuant to the provisions of section 51 of Chapter 150 R.S.O. 1927.

U. M. WILSON,
41d Solicitor for said Estate.

DECLARATION OF DISSOLUTION OF PARTNERSHIP.

County of Lennox and Addington.

I, Sam Y. Lee, formerly a member of the firm carrying on business as a general restaurant, at the Town of Napanee, in the County of Lennox and Addington, under the name of "Grand Cafe", do hereby certify that the said partnership was on the Eighth day of October, 1928, dissolved, the members of said partnership so dissolved being Sam Y Lee and Kok Lim. A[illegible] new partnership, consisting of Kok Lim and Charlie Lee having been formed, which new partnership will continue to carry on the said business.

Witness my hand at Napanee, the Eighth day of October, 1928.

SAM Y. LEE.

Signed, in the presence of me, at the Town of Napanee, in the County of Lennox and Addington, this Eighth day of October, A.D. 1928.

T. B. GERMAN,
A Notary Public.

42a

Fountain Pen, self-filling, 29c, at Hooper's Drug Store.

BATH INSTITUTE

The monthly meeting of Bath Institute met at the home of Mrs. Worden on Monday afternoon. The presiding officers were in their chairs, and thirteen members were present. After the usual opening and old business was dealt with, it was thought advisable to change the day for the meetings from Monday to Wednesday, as Wednesday is not a half holiday in the village now. Plans were made, committees formed, etc., to arrange for a Halloe'en masquerade to be held in the Masonic Hall, on Nov. 2nd. A good sociable time will be given, ending with the "rumptious plate". The black cats and the goblins are going to perform. Mrs. R. J. Galt gave her good newsy paper of Current Events. Mrs. (Dr.) Northmore gave a goodly talk on Dahlias and their culture. She informed us of the beauty and extensive growth of blooms of the dahlia, and the proper care which varies from other plants in general. Then Mrs. Homer Collins gave a demonstration and talk on making pretty, useful Christmas gifts, showing how an active pair of hands can gladden the hearts of their friends at a little expense by making and giving their own hand work. A hearty vote of thanks was tendered these ladies for their interesting talks.

The November meeting will be held in the Town Hall, on Wednesday, the 14th. The meeting closed with the singing of the National Anthem.

Preserved Ginger Root at Hooper's Drug Store.

Presentation and Address

On Friday evening, the 12th October, the Sunday School Class of the Salvation Army met at the home of Mr. and Mrs. Hartwick, Dundas St., with Mrs. Wakelin the teacher, and presented their granddaughter, Dorothy Scott, with the following address:

Dear Dorothy,—We, your friends and playmates for the past eighteen months, have met here to-night to spend a social evening with you before your departure to your new home in the West. We need not say how sorry we all are to lose you, especially under the sad circumstances in which you are going, and we hope in the future you will remember your friends and playmates at Napanee. We will always remember you, with our teacher of the class in the Sunday School. We have a warm spot in our hearts for you, and you will be missed in the class. As a token of our love for you, we ask you to accept this Bible from our teacher, Mrs. Wakelin, and the girls of our class. We hope that in years to come as you grow up, and as we who you leave behind grow up, we may all strive to love and serve God to the best of our ability. We shall all be glad to see you again if it be possible. Ensign Tucker and Lieut. Parker join in wishing you God's blessing. May God bless you much.

Signed on behalf of the Class,

MRS. WM. WAKELIN.

After refreshments, with ice cream, had been served, the happy children closed the evening by singing "God Be With You Till We Meet Again".

Parker's and Waterman's Fountain Pens—a very complete assortment, at Wallace's.

NOTICE TO CREDITORS

Persons having claims against the estate of Thomas Edgar, late of the Township of Richmond, in the County of Lennox and Addington, Gentleman, deceased, are required to send particulars and proofs thereof to the undersigned Solicitor for the estate before the 1st day of November, 1928, after which date the assets will be distributed to the parties entitled thereto, having regard only to claims of which the undersigned shall then have notice.

Dated October 8th, 1928.

W. G. WILSON,
41d Solicitor for Executors.

EARN $25 TO $50 PER WEEK

Male and Female Help Wanted

Positions open in City and country towns. Be an expert. Earn spare time while learning. We guarantee teaching following trades:—

House Wiring, Industrial Electricity, Garage Work, Battery Welding, Vulcanizing, Bricklaying, Plastering, Barbering and Hair Bobbing.

Employment service from coast to coast. Big demand. Write to-day for free catalogue, stating trade, to the firm Hemphill Trade Schools, Ltd., now associated with Dominion Trade Schools, the both Dominion Government Chartered Companies.

HEMPHILL TRADE SCHOOLS, Limited
Head Office, 163 KING ST. W., TORONTO
Eastern Branches:
London, Montreal, Hamilton, Ottawa 40d

Day by Day

Young people come in from all parts of our province to take the places of Graduates who go to other positions through the Employment Department of Shaw's Business Schools in Toronto. Why not take your turn? Write us to-day. Address, **W. R. Shaw, Registrar**, Bay and Charles Streets, Toronto. 40-5t

EGGS WANTED!

The M. B. MILLS CO. are operating a Branch of the "Graham Co-Operative Egg Marketing Service", and will pay highest cash prices for your Eggs. 34tf

WALTER McRAYE ON CANADIAN LITERATURE

On Tuesday evening in the Assembly Room of the Collegiate Institute, Walter McRaye gave an address on Canadian Literature. Mr. McRaye is an enthusiast in his chosen field and has the faculty of making his audience enthuse with him.

His lecture was divided into three parts. In the first he gave a history of Canadian Literature from the earliest times right on down to our own day. He pointed out the effect under which Canada labors because she is a neighbor to a popular and wealthy nation. The United States attracts our writers, and floods our markets with her magazines, and because of the great circulation and wealth behind them they attract the Canadian reader, while our native poets and writers, either labor on scarcely recognized or finally succumb to the tempting offers from the nation to the South.

The lecturer urged his audience to throw their influence behind their own writers, and their own literature.

In the second part of the lecture Mr. McRaye described some of the more recent poets and writers who have made a name for themselves and for Canada. Bliss Carmen, Charles G. D. Roberts, Canon Frederick Geo. Scott, Pauline Johnson, Wilfred Campbell, Marjorie Pickthall, Wilson Macdonald, and others. He illustrated the diversity and charm of their writings by quoting them.

The third part consisted in further quotation. Those from Drummond were particularly effective, while the little one from Wilson Macdonald was done with great appreciation and charm.

The lecture was of a quality not often surpassed, not only instructing the audience in a field of literature too often neglected, but by interesting and entertaining them with his unique literary appreciation and dramatic presentation of some choice selections. Between the selections the audience listened to solos by Mr. H. Wiseman, Mrs. Eppiett and Mr. Waite.

The I. O. D. E., under whose auspices the meeting was held, are to be congratulated on the privilege they gave Napanee citizens of hearing Mr. McRaye.

CENTREVILLE

A number from here attended Odessa show. Miss Pauline McGill was successful in winning the first prize in the Lady Drivers' competition. — Dr. Harold Lochhead, of Lansdowne, visited his aunts, the Misses Harten, recently.—Miss Addie Clancy has advertised her beautiful farm home for sale. Miss Clancy has proved that a woman may excell as a farmer, her fine team of horses and her thoroughbred pigs having taken prizes at Belleville, Napanee and Kingston, as well as at the local fairs; and her vegetables and flowers are equally worthy of mention.—The body of the late James Spence, which was buried in the Centre cemetery about a month ago, was taken up and shipped to New York.—The euchre and dance given in the Town Hall, under the auspices of the ladies of St. Anthony's R. C. church, was largely attended and greatly enjoyed. — Rally Day service was held in the United Church, Sept. 30th, after which Rev. H. A. Bunt preached an appropriate sermon, and the Sacrament of the Lord's Supper was observed. Mrs. Fred Brown presided at the organ.—On October 21st anniversary services will be held, with Rev. H. Pawson, of Trinity Church, Napanee, as preacher; and on Monday evening a fowl supper will be served in the Town Hall.—Mr. Burley Hudson, with his wife and daughter, of Syracuse, N.Y., visited his sister, Miss Leafa Hudson, recently. He was accompanied by his uncle, Mr. Sam. Rousseau, who was in the harness-making business here many years ago.—A shower was given in the Hall on Friday evening for Mr. and Mrs. Herbert Milligan, and the popular couple received many valuable gifts.—On Thursday evening of this week the young people are requested to meet in the church for the purpose of organizing a Young People's Society. We hope all shall be interested.—Mr. and Mrs. H. F. Bell, Desmond, were Sunday visitors at Fred Milligan.—Some of our ladies attended the W. M. S. Rally held at Yarker, and report a very interesting day.—Miss Elizabeth Hartin still continues very low.—Mrs. W. J. McGill is visiting friends in Newburgh.

YARKER SOUTH

Mrs. German Wagar and Maude, of Newburgh, were visitors on Sunday—Miss Gladys Wilson at Mrs. Arthur Meddleton's, Yarker.—Mr. and Mrs. John Reid —Mr. and Mrs. Clarence Davey and Jas. Reid, of Kingston, spent Sunday last with their sister, Mrs. Martha Love.—Mr. and Mrs. Charlie Wilkins and children, Mrs. Wilbur Love and Miss Ruby Davey, all of Kingston, spent Thursday evening at Cassen Davey's.—Mrs. John Love and Annie called on Thursday evening on Mrs. Harold Huff.—Mr. and Mrs. Cassen Davey motored to Belleville on Sunday, and spent the day with her brother, Arthur Irish.—Mrs. John Love and Mrs. Cassen Davey attended the Ladies' Aid Convention held in Odessa on Thursday last. — Several from here are making plans for attending the annual Hallowe'en Masquerade dance at Camden East on Monday, October 29th.

Paints, Oils, etc.

Martin-Senour 100 per cent Pure Paint, Bolted Oil, White Lead and Putty.

42tf Wilson's Hardware.

WOMAN'S AUXILIARY AND RURI-DECANAL CHAPTER

The combined annual meetings of the Woman's Auxiliary and the Ruri-decanal Chapter of the Deanery of Lennox and Addington were held at Sandhurst, in the Parish of Adolphustown, on Tuesday, October 9th, beginning with a Celebration of the Holy Communion in St. Paul's Church, at 10.30 a.m., Rural Dean Radcliffe, Celebrant, assisted by the Rector, Rev. Arthur Strother, and Rev. R. J. Dumbrille, Incumbent of Napanee. There were 137 communicants. Rev. T. Leech, M.A., Rector of Amherst Island, preached an eloquent sermon. Other Clergymen present were Revds. W. G. Swayne, Bath; Herbert Pringle, Tyendinaga; and W. J. Morgan, Tamworth. The Choir and Mrs. Sills, the organist, rendered a good musical service. After the service the women of Sandhurst served a splendid dinner in the Parish Hall, which was thoroughly enjoyed by all.

At 2 o'clock the meeting was called to order by Mrs. Radcliffe, the Secretary. The Diocesan officers present from Kingston were Mrs. C. C. Abbott, 1st Vice President; Miss Louise Kirkpatrick, Dominion President; Miss Edith VanStrawberne, Secretary for Girls and Candidates, and Mrs. H. P. Lowe, Literature Secretary.

The address of welcome was read by Mrs. Strother, the Rector's wife, and greetings from the various W.A. branches. The newly organized Mohawk Branches, Senior and Junior, were well represented, and the report of the Secretary, Mrs. Brant, written in poetry, was most enthusiastically received. Miss VanStrawberne gave a most inspiring address on the Diocesan motto, "She hath done what she could". Mrs. Abbott and Mrs. Lowe gave helpful suggestions in organization and mission study. Mrs. Radcliffe was re-elected Deanery Secretary.

Mrs. Dumbrille invited the delegates to hold the next W. A. Deanery meeting at Napanee.

The Rector being absent from the Hall, the meeting closed with the Benediction by the Rev. W. G. Swayne.

After tea, all the delegates went home delighted with their reception by the Sandhurst ladies.

Howard's Emulsion of Cod Liver Oil is a splendid builder. It fortifies the system, preventing serious chest colds. Commence giving it to the children now. Fresh each week at Wallace's. Sold in 35c., 60c., and $1.00 bottles.

CAMDEN EAST

Miss E. Allen, of Sacramento, California, took charge of the service in the United Church on Sunday morning last, and delivered a very inspiring and helpful sermon, which was appreciated very much, in the absence of the Pastor, Rev. T. H. P. Anderson. — School was closed on Thursday and Friday of last week while the teachers, Miss Bishop and Miss McCormick, were attending the Teachers' Convention at Napanee.—Mr. and Mrs. K. Amey and son, Leroy, and Miss Marion Hawley, of Kingston, spent Sunday at the home of Mrs. B. Hawley. — The many friends of Mr. D. K. Saul are pleased to hear that he is recovering, after being under the Doctor's care for some time.—Mrs. Geo. Black, Mrs. (Dr.) Huxtable and Mr. and Mrs. B. Veomans and son attended the funeral of the late Mrs. Clark, at Odessa, on Wednesday.—The Rev. T. H. P. and Mrs. Anderson, Newburgh; Miss McSherry, Miss Keough, teachers of Newburgh High School; Miss Bishop and Miss McCormick, of Camden East Public School, and Mr. and Mrs. Geo. Black took tea at the home of Mr. and Mrs. Arthur Morgan, on Monday evening of last week.—Mr. and Mrs. H. R. Husted and two daughters, and Mr. Ernest Husted, motored to Roblin tea at the home of Mr. and Mrs. Chas. Husted, on Sunday of last week.—Mrs. Alvin Beverly called on her sister, Mrs. J. McGarvey, on Wednesday of last week.—Mrs. D. B. Amey spent a few days with her daughter, Mrs. Desmond recently.—Mr. and Mrs. J. Tipson are spending a limited time with relatives in Rochester, N.Y. — Mrs. Williams, of Bethel Street, spent Thursday in the village, and called on Mrs. Collins and Mrs. Hartman. We are very sorry to lose them, as they were good neighbours. They will be greatly missed in the Sunday School and Choir.—Mrs. N. Stedman spent Friday evening with Mrs. Chas. Husted.—Mrs. Ira Wright, of Tweed, sister, Mrs. Susan Robinson, on Wednesday of last week.—There will be service in the United Church on Sunday at 10 a.m.; Sunday School as usual.

STRATHCONA

Silo filling is over for another year, and plowing is the order of the day.—Mr. and Mrs. Romkey, of Boston, who have been visiting at W. J. Finlay's for the past two weeks, returned home on Friday last.—A number from here attended the W. M. S. convention in Yarker on Tuesday of last week. — Mrs. Harold Hoare spent a couple of days recently at Moscow.—The monthly meeting of the Mission Circle was held at the home of Mr. Bruce Finlay on Monday evening, October 8th.—Mr and Mrs. Sidney Fox, of Watertown, were recent visitors at Herb Fox's. — The annual meeting of the anniversary tea and concert in Newburgh on Monday evening report a very enjoyable evening spent.—Mr. and Mrs. N. Bradshaw have moved to our village from Napanee. Mr. Bradshaw has the position of engineer with the Strathcona Paper Co.—Messrs. Jas. Morgan and Bill Shorey have returned from the west. The old adage has it: "East, west; home is best."—Mr. Henry Hartpick, who was injured at the mill some time ago, is improving, and able to walk around again.

ODESSA

The Continuation and Public School staff held their annual Sports Day last Wednesday afternoon. The weather was ideal, and many took advantage of attending. The various sports indulged in were very entertaining. The running and jumping contests in different classes proved that the athletic training of the pupils was under good instruction. A softball game brought the afternoon's amusements to a close, and all parents had good reason to be proud of their children and their teachers.—Charlie Watts, Rochester, is visiting his mother, Mrs. Geo. Watts, and sister, Mrs. H. J. Smith.—Charlie Hamm, Barrister and Solicitor, Toronto, motored down for the Queen's and Varsity game, and spent a couple of days with his parents, Mr. and Mrs. E. G. Hamm.—Mr. and Mrs. Bruce Graham and daughter, Miss Joan Sproule, spent the week end guests of Mr. and Mrs. Sidney Sproule. — Miss Geraldine Johnston, of Kepler, spent a few days the guest of Mrs. Wm. Toles. —Percy Clark, Oshawa, is holidaying with his parents, Mr. and Mrs. Sidney Clark.—Mrs. John Mancur returned last Wednesday from spending the month with her brother, Mr. Archibald Babcock, Manotick. — Mr. and Mrs. B. G. Hamm have returned from spending a few days with Mr. and Mrs. Gibson, Lynn.—Mr. and Mrs. B. L. Kincaid and Mr. and Mrs. W. E. Toplitt spent Sunday the guests of Mr. B. Joyce and sisters, Sydenham.—There was an error in the personals of last week. It should have been Mr. and Mrs. Joseph Mohan, Watertown, who were visiting the former's parents, Mr. and Mrs. Edward Mohan.—The sale of household goods of Mrs. M. F. Schermerhorn was well attended. The Sharpton rural mail route has been cared for by the Schermerhorn family for years, but all are leaving now to make their home in Toronto. The Misses Kathleen and Ethel and Sandford were down to assist their mother and to accompany her and her son, Roy, to their new home. All left by motor Thursday morning. The dwelling was purchased by Edward Marshall, Florida.—William Prink has taken the responsibility of the Sharpton mail delivery.—The funeral of the late William C. Jenkins, Kingston, who passed away at the home of his brother-in-law, H. J. Smith, was held Saturday afternoon, from the Smith residence, and was largely attended by relatives and friends. The casket was banked with beautiful floral offerings, showing the esteem in which he was held. The service was in charge of Rev. Mr. Brown, Pastor of the Sydenham St. Church, Kingston, assisted by Rev. Geo. McQuade. Interment took place in the family plot at Wilton. Among the out-of-town relatives who attended were Mr. and Mrs. Ralph Burgess, Syracuse; Mr. and Mrs. Malcolm Burgess and Edward Shorey, Belleville; Miss Shorey, Newburgh; Mr. and Mrs. Roberts and Mr. and Mrs. John Storms, Sydenham. Much sympathy is being offered the widow in her sad bereavement.—Mr. and Mrs. Wesley Young have received regrets from attending the funeral of Mr. Young's brother, George P. Young, of Rochester. The deceased passed away on Sept. 27th, and was a son of the late Vandal Young and Mrs. Young, Rochester. To mourn his loss besides the widow are one son and one daughter; also three brothers, Wesley, Odessa, and Herbert and Arthur, Rochester. —The County Convention of the Ladies' Aid Society was held in the United Church, on Thursday, October 4th. Over two hundred guests were seated at the tables in the Church dining hall for dinner. The address of welcome was given by Mrs. (Rev.) McQuade, and the Scripture lesson was read by Mrs. Ketcheson. Mrs. E. R. Wilson, Enterprise, delighted the congregation with a choice vocal selection. The Round Table question was lead by Mrs. Gilbride, Napanee. The address for the National Women's Council was given by Mrs. Etherington, Kingston. Rev. S. F. Dixon, Bath, lead in the Devotional Exercises. The receipts amounted to about eighty dollars.

MORVEN

Mrs. R. M. Seymour is spending the week in Toronto, attending and addressing the Provincial Convention of the W. C. T. U.—Mr. and Mrs. John B. Sharp have returned from visiting Peter son, Dr. C. Sharp, and family, at Harve-de-Grace, Md.—Mrs. James B. Miller, Napanee, spent the week-end with Mrs. Addie Fraser. — Mr. and Mrs. Wm. Kellar, Ernestown, spent Sunday with Mr. and Mrs. D. R. Hicks.—Mr. and Mrs. Clayton Garrison and children, of Oshawa, spent Sunday with Mr. and Mrs. S. A. Winters. Mrs. Percy Lake returned with them to spend several days with friends.—Mr. and Mrs. Charles Bell, of Bath, visited at Mr. E. B. Gordanier's on Sunday.—Mr. John A. Clute, of Detroit, is renewing acquaintances in our midst.—Rev. R. C. Tait, of Campbellford, called at Mr. Geo. Fralick's on Tuesday.—Mrs. J. P. Lake has returned from spending a week with friends at Selby.

MOSCOW

Jack Frost has appeared once more to warn us that colder weather will soon be here.—The farmers are busy digging potatoes and roots.—The services on Sunday were well attended.—Sunday visitors were Mr. Stan McCaffrey at Emerson's, Mr. Fred Milligan at Moscow, Mr. and Mrs. Herb Milligan at T. Thompson's.—The main thing to talk about now is being greatly improved, which is much appreciated by those driving it.—On Sunday, October 7th, the Women's Institute met at Mrs. J. M. Wemp's last Monday afternoon.—Mr. and Mrs. Chas. Hoselton are rejoicing over the arrival of a baby boy.

Wallace's new special Floor Wax is getting a big sale! Many report it equal to the most expensive waxes and polishes; easily applied and wears well. Regular price 50c. Special trial price 39c. Phone Wallace's, for a lb.

NEWBURGH

Mrs. Gabriel Clement returned to her home at Bogart on Saturday, after spending a week with her daughter, Mrs. W. H. Ward.

Mr. and Mrs. McGregor and family, of Napanee, visited with Mr. and Mrs. Froste on Wednesday last.

Mrs. Froste, of Deseronto, was a recent guest with her son, Mr. Fred Frost, and wife.

Mrs. C. Wagar visited friends on the Napanee Road for a few days.

Miss Maud Wagar, nurse-in-training at Kingston General Hospital, returned to her duties on Wednesday, after spending her holidays with her parents, Mr. and Mrs. C. Wagar.

Mrs. H. Allen, of Odessa, called on friends in Newburgh during the week.

Mrs. Rose McGill, of Centreville, spent the week-end with her sister, Mrs. L. Baker.

Mr. and Mrs. Rupert Taylor, of Empey Hill, attended the anniversary services in the United Church on Sunday and called on former friends.

The Whig-Standard of Saturday has the announcement of the appointment of Miss Pearl Nesbitt as Music Supervisor of the Public Schools in Kingston. Miss Nesbitt's many friends in Newburgh extend congratulations on receiving such a fine appointment.

Mr. J. Lounks is in charge of the painting of the Free Methodist Church.

Mr. and Mrs. J. C. Hudgins at Mr. B. Denison's on Sunday after the church service.

Mr. and Mrs. Geo. Black, of Camden East, at Dr. Huxtable's part of Sunday.

Mr. and Mrs. Howard Smith, of Tweed, and Mr. and Mrs. Benn, of Stirleville, at Mr. D. Bowerman's.

Mr. Harold Peters, of Sillsville, was also a caller at Mr. Bowerman's on Sunday.

Psalm 29:2: Give unto the Lord the glory due unto His name; worship the Lord in the beauty of holiness.

Mr. Chas. Detlor and Miss Ella Detlor, of Oshawa, renewed acquaintances in Newburgh during the week-end.

Mrs. H. Embury, of Wesley, with her daughter, Lilian, of Cincinnati, O., visited on Wednesday last with the former's sister, Miss Ella Yeomans.

Mrs. Wm. McGill visited her daughter, Mrs. Frank Gerow, and attended the W. M. S. convention at Yarker.

Mrs. H. Armstrong, of Western Canada, visited for a few days with Mrs. A. W. Caton.

Very large congregations attended the anniversary services in the United Church on Sunday and thoroughly enjoyed two splendid sermons from the Rev. Mr. Farnsworth. Mrs. Farnsworth accompanied Mr. Farnsworth, and former friends were pleased to see them again.

Mr. and Mrs. George Gilbert called at Mrs. Carter's, on Sunday.

Mrs. A. W. and Miss Florence Abbott, Mr. and Mrs. John C. Abbott and Carmen visited at the parsonage and attended anniversary services.

Mr. Geo. Lewis, of North Tonawanda, was a visitor with Mrs. Johnstone and daughter on Sunday.

Mrs. A. Conway spent the week-end with friends at Napanee.

Gerald Cline, of Moscow, renewed acquaintances in Newburgh on Sunday.

Mrs. George Wartman visited at Odessa during the week.

Miss Essie Johnston and Miss Nora Seddon, of Ottawa, spent the week-end at Miss Johnston's home.

Mr. and Mrs. Aylesworth and Miss Ruby Knox, of Godfrey, and Mrs. Emery, of Harrowsmith, were recent guests with Mrs. A. Conway.

Mr. L. Fluke and son, Robert, spent Sunday at their home here.

Col. and Mrs. Brown, of Windsor, and Mr. and Mrs. Tennant, of Belleville, were guests on Sunday of Miss Britco.

Misses Annie and Lilith Gandier, also Lady Falconer and Dr. G. Falconer, were recent callers on Mr. E. Gandier.

Mr. and Mrs. Erastus Sweet moved to Napanee, where they will reside.

Mr. Floyd Switzer, who is now employed at Deseronto, spent Sunday at his home here.

"Circle Six" have announced a dance for Thursday evening, in the Community Hall.

Mr. Wilfred Carter and girl friend, Miss Betty Kerr, of Toronto, spent over Sunday with his parents.

Light cakes Pure Castile Soap, 25c., at Hooper's Drug Store.

BATH

Mr. and Mrs. Thos. Lewis and Mrs. Fred Lewis, of Watertown, N.Y., have returned home, after visiting friends here.—Mr. and Mrs. C. W. Sheppard spent last week-end in Toronto.—Mrs. H. D. Wemp and Miss Gwen Wemp have returned home after a week's stay in Toronto.—F. G. Young recently received another carload of coal, delivered by the schooner Lincoln Davis. — Mr. Henry Storey and daughter, of Cornwall, renewed old acquaintances one day here last week.—Mrs. R. J. Sheppard visited friends in Deseronto last Sunday.—Mr. John Forrester is seriously ill.—Mrs. R. J. Allison, of Adolphustown, has been with her father, Mr. John Forrester.—Mrs. Fred Reid is the guest of her parents, Mr. and Mrs. J. A. Tompkins.—Mrs. J. A. Tompkins, who has been seriously ill for some time, is improving.—Mrs. Davis, of C. A. Wartman are spending a month with their daughter, Mrs. Searle, at Windsor, Ont.—Laurence Johnstoff, of Rochester, N.Y., was the recent guest of his mother, Mrs. Rose Johnston. — Mr. Bates, of Bath, has moved into the village. — Rev. Mr. Plant, of Adolphustown Circuit, preached in the United Church on Sunday. — While Rev. Mr. Dixon took the anniversary services at Sillsville. — The Women's Institute held their monthly meeting at Mrs. J. M. Wemp's last Monday afternoon.—Mr. and Mrs. Chas. Hoselton are rejoicing over the arrival of a baby boy.

ONTARIO ARCHIVES
TORONTO

ONTARIO ARCHIVES
TORONTO

It's here!

The finest of all Japan Green Teas is now at your grocer's - Try a package today.

'SALADA'

JAPAN TEA

35¢ per ½ lb

35¢ per ½ lb

509

Best for cool mornings

Cooks in 2½ to 5 minutes

QUICK QUAKER OATS

165

Experience

YOUR experience tells you what your boy cannot know—the value of money saved. Teach him to spend his money in a bank. His first thousand dollars may mean a lifetime of success.

$7.50 a month will give him $1000 in 10 years from now.

The Royal Bank of Canada

Napanee Branch - - W. J. Wiggins, Manager
Enterprise Branch - - V. D. Olliver, Manager

1178

MOSCOW WOMEN'S INSTITUTE

A very successful and interesting meeting af the Moscow Branch of the Women's Institute was held on Wednesday afternoon, October 4th, at the home of Mrs. Amos E. Huffman.

Among the principle items of business disposed of, was a donation of $5.00, their annual contribution to the Navy League, as well as a donation to the Public School towards their equipment for sports, etc. Mrs. Morley Huffman was elected delegate to the Convention in Kingston, on October 25th and 26th. The Hallowe'en party will be held at the home of Mrs. Will Jackson, Colebrook, on October 31st. Also the next regular meeting at Mrs. R. E. Aselstine's a week later, Nov. 7th, where it will be observed as Grandmothers' Day, and also receive a report of Convention.

Following the business, the usual programme was adhered to, which consisted of a paper on Community Activities, prepared by Mrs. J. W. Bell, which if carried out would add very much color to any community. A vocal duett was sweetly rendered by Mrs. W. A. Reid and Mrs. W. Shangraw, after which Mrs. Fred Hamm, of Ernestown, gave her very interesting and excellent description of her travels in Japan, which received the earnest applause of everyone present.

The concluding number was a house dress parade, there being six or eight entries. The competition was so keen the judges, Mrs. Hamm and Mrs. Maybee, Odessa, found their task a difficult one, but finally awarded the prize, a beautiful bath towel, to Mrs. Cecil King, President of the Branch, on one point, namely, the fronts overlapping made it possible to reverse sides in cases of emergency.

Afternoon tea was served by the Committee in charge to about forty members and guests from an adjoining Institute, who they were very glad to welcome, and all enjoyed a social half hour together, when the thanks of the meeting was tendered their hostess for opening her house for the occasion.

VARIETY SHOWER

Mr. and Mrs. A. C. Davis wish to take this opportunity to thank their friends and relatives for the beautiful wedding presents. They also wish to thank their friends and neighbours of Sillsville, Conway and Adolphustown, for the many useful presents received by them at their shower. Following is a list of presents received at Sillsville:—The Young People's Society of Sillsville and Conway, Pyrex glass dish and silver stand; Sillsville Sunday School Class, china sandwich tray; aluminum cooking kettle, Mr. and Mrs. Herb Gilbert and Charlie; hand painted cream and sugar bowl, Marion Young; memory tickler, Mr. and Mrs. W. Cranston; a pair of linen embroidered pillow cases, Margaret Vandyck; silver jelly knife, Irene French; Jacquard guest towel set, Mr. and Mrs. M. Creighton; a pair of embroidered linen pillow cases, Mr. and Mrs. Bruce Robertson; mayonnaise set, Mr. and Mrs. A. W. Mellow and family; three piece china table set, J. B. Elliott; Rockingham teapot, Mr. and Mrs. D. H. Hough; china cake plate, Mr. and Mrs. D. Wesley Young; Old Dutch silver salt and pepper shakers, Mr. and Mrs. Perry Young; embroidered linen guest towel, Marjorie Keyes; embroidered centre piece, Borden Young; linen runner, Mr. and Mrs. Fred Rawlinson; Japanese tray cloth, Edna Allison, Honolulu; apron, Miss Lulu B. Charters; china cream and sugar bowl, Mr. and Mrs. J. Roberts; fruit bowl, Mr. and Mrs. H. M. Hough; bon bon dish, Mrs. Delia Charters; rose design comport, Mr. and Mrs. M. B. White; vegetable press, Mr. and Mrs. A. Webb; linen crash towel, Mrs. David Young; china cake plate with silver centre handle, Mr. and Mrs. Ort Robertson; silver rim rose design salad bowl and servers, Mr. and Mrs. Robert Merritt; two piece hand worked white linen dollies, Mrs. and Miss Hawley; hand painted cake plate, Mr. and Mrs. Ross Humphrey; pair bath towels, Mr. and Mrs. Hardy Pollard; embroidered linen guest towel, Marjorie Allison; silver Colonial salt and pepper shakers, Mr. and Mrs. A. Roberts, Cleveland; embroidered stemmed design clothes pin bag, Mrs. B. M. Charters; egg cup and salt shaker, Harold Young; $5.00, Percival Merritt; $2.00, Mr. and Mrs. Geo. Phippen; $2.00, Mr. and Mrs. M. L. Hough; $5.00, Leslie Merritt; $2.00, Mr. and Mrs. Geo. Sharpe; $2.00, Mr. and Mrs. N. Galt; $2.00, Mr. and Mrs. W. Maunder; $1.00, Mr. F. B. Galt; $1.00, Mr. W. B. Hough.

The following were received at Adolphustown, on Sept. 6th, 1928:—Brass jardiniere and flower pot, Mr. and Mrs. and Audrey Ruttan; china fruit bowl, Lawrence and Annabel Magee; china celery dish, Mrs. Andrew Magee; mayonnaise set, Wm. D. Robbin; china butter dish, Mr. and Mrs. Norman Davis; silver sugar shell, Reade and Genevieve Roblin; paring knife and sharpener, Mary A. Allison; pair of vegetable forceps, Lilian Carr; hand painted cake plate, Mrs. John Magee; china cake plate, Mr. and Mrs. Jas. Birg; pair of bath towels, Mr. and Mrs. A. Robb; three piece tatted linen buffet set, Winnifred Harrison; linen tea towelling, Mrs. Thos. Chalmers; Jacquard bath towel, Mr. and Mrs. Raymond J. Allison; rolling pin, Percy Allison; china vase, Mr. and Mrs. Russell Cousins; silver oval bread tray, Mr. and Mrs. A. W. Allison and family; linen dresser scarf, Mrs. J. A. Plant; pair bath towels, Mr. and Mrs. W. McCrudden; pink glass console set, Mr. and Mrs. Geo. Smith; two piece hand worked linen dollies, Mrs. and Miss Hawley; preserving kettle, Mrs. D. W. Allison; granite sauce pan, Mallory family; silver butter dish and knife, Mr. and Mrs. J. Duffett; six oatmeal bowls, Mr. and Mrs. John Humphrey; round aluminum roaster, Mr. and Mrs. Fred Gallagher; $2.00, Mr. and Mrs. E. B. Harrison; $1.00, Margaret McCrudden; $1.00, Mrs. Robert Cousins.

"Did the rejuvenation course do any good to your wife?"

"Well, she feels twenty years younger and looks ten years older".

THE BEAVER
Classified Ads
Bring Results

Weak and Nervous

A Condition Due to Watery Blood — Easily Corrected Through the Use of Dr. Williams' Pink Pills.

Thin, pale girls lack the power of resistance to disease that rich, red blood gives. Nervous breakdown is the result of thin blood. So is indigestion, headaches, backaches and many other troubles. Girls suffering from thin, impure blood need just the help Dr. Williams' Pink Pills can give. For many years Dr. Williams' Pink Pills have been a world-famous blood-builder and nerve restorer. They actually make new, rich, red blood which imparts new vigor and life to all the organs of the body. Their first effect is usually shown by an improved appetite; then the spirits revive and restlessness at night gives way to health restoring sleep. For sufferers from anaemia, nervousness, general weakness or physical exhaustion Dr. Williams' Pink Pills are a restorative of the utmost value. This is proved by the experience of Miss Sarah A. McEachern, R.R. No. 3, Brule, N.S., who says:—"About three years ago I became very weak and nervous. I had pains in my side and back. I also had frequent pains in the back of my head and neck. I was very pale and very weak. I had attacks of nervous irritability, and at times I was so nervous that life seemed hardly worth living. While in this condition a friend strongly advised me to take Dr. Williams' Pink Pills. I began taking these pills and used them for about two months with the result that there was such an improvement in my condition that friends would ask me what I was taking, and I was only too glad to tell them it was Dr. Williams' Pink Pills. I am now enjoying good health and am glad to give this statement for the benefit it may be to some other sufferer."

You can get these pills from any medicine dealer or by mail at 50 cents a box from The Dr. Williams' Medicine Co., Brockville, Ont.

INDIA'S HOLY MILKMAN.

Must Observe Stringent Rules of the Sacred Dairy.

A certain tribe of Southern India, the Todas, regard their purveyors of milk as holy men. The chief of these is the Holy Milkman, who has an official residence, the Sacred Dairy, which he is not allowed to leave during his term of office. The Holy Milkman, moreover, is usually a bachelor; if he married before being appointed to his high office, he must leave his wife and devote himself entirely to observing the stringent rites of the Sacred Dairy.

No ordinary person may touch him, for to do so would defile his exalted office and he would be compelled to resign. Another restriction is that Holy Milkmen must not be spoken to except on Mondays and Thursdays. On other days, any message must be shouted from a considerable distance.

The dairy-temples are usually built in conical form, and the milkman-priest must always sleep in the cow-house, a draughty structure with a small fireplace. There is no door to the dairy, and a Holy Milkman is allowed to wear only one coarse robe. When he is eating his hand must not touch his lips, and to prevent this the milkman throws his food into his mouth. When drinking, he must hold the vessel aloft and pour the liquid down his throat as from a tap.

£50,000 Left to Town.

The late Lord Buckland of Bwlch left £50,000 worth of shares in Guest, Keen, and Nettlefolds Ltd., to be held in trust for the poor of Merthyr Tydfil, Glamorgan. He also left 5,000 shares in the same company for the provision of prizes for pupils at the local schools, including one at which he was a pupil teacher.

Leadenhall Market.

Leadenhall Market, London, England, now thronged with denotation, was originally the private mansion or hall of the Nevills, and was so called because it was covered with lead, a notable thing in the thirteenth century, when it was built.

It first came into possession of the citizens of London in 1411, when it was utilized as a public granary for the storage of corn against times of scarcity.

How necessary was this precaution may be gathered from the fact that the price of wheat, depending as it did entirely on the plenteousness or scarcity of the home harvest, sometimes varied from as little as 5s. a quarter to as much as 55s., the latter price being, of course, prohibitive to any but fairly rich people.

Stowaway on Airplane.

We have often read about and heard of stowaways on board ship, but the first instance of an air stowaway was recorded recently.

Mr. Kemp, of the Rangoon Air Survey, whilst on a short trip, was rather mystified at the unusual weight of the machine. The machine, however, flew satisfactorily, and Mr. Kemp dismissed the matter from his mind until he landed. Investication disclosed a coolie hiding in the back of the machine.

The coolie, on being discovered, confessed that his aim had been to see how near he could get to the "Sun God."

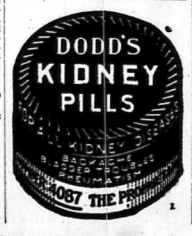

Saturday Specials!

Men's Boots and Oxfords. Reg. $5.00. Sale Price $3.9

100 pairs of Women's Shoes, Patent Ties, Straps, Honey Beige Straps. Regular $3.50, $4.00 and $5.00 values. Special $2.9

60 pairs of Children's Shoes and Straps. Special $1.9

WEISS BROS.
NAPANEE

Monuments or Markers

Or both, you can obtain at Napanee Granite Works, and in any design you may prefer, at the very lowest possible cost. We engrave and letter your Monument according to your own ideas.

Come and see specimens of our work.

WM. M. HOWITT

ANNOUNCING A REMARKABLE NEW BUILDING MATERIAL

INSUL-BOARD

(INSULATING BOARD)

A Board that shuts out cold. Stops heat. Deadens sound. An extraordinary building and insulating Board designed to make home interiors more comfortable, more restful and more healthful the whole year through. An All-Canadian Board, made in Canada from the products of Canada's Forests.

INSUL-BOARD meets the need for a stouter and more rugged material for wall and ceiling insulation. Its greater structural strength has been proven under critical tests by Canada's leading engineers. It makes the walls more rigid, more enduring, more capable of resisting severe strain and stress.

INSUL-BOARD insulates completely, producing a sure and lasting shield against winter's cold and summer's heat, sealing the home interior tight against all atmospheric discomfort.

FOR SALE BY

ROBT LIGHT

LUMBER AND MILL WORK

Phone 53. Richard Street

Glaring Headlights!

We have installed equipment to test your Headlights and we issue a Certificate that will pass the Inspector.

The Road Regulations require it.

GRAHAM'S GARAGE Dundas St. E. Phone 218

The oldest manufacturers of properly balanced feeds in Canada.

Be sure you get "Canuck" prices before buying your feed requirements from house-to-house canvassers, which naturally adds cost to the feed. Ask your dealer.

W. H. GRASS

Canuck Laying Mash
Canuck Scratch Feed
Canuck Chick Feed
Canuck Starting Mash
Canuck Junior Feed
Canuck Growing Mash
Canuck Fattening Mash
Canuck Pigeon Feed
Canuck Calf Meal

Canuck Feeds
Stocked and delivered

Canuck Horse Feed
Canuck Pig Feed
Canuck Dairy Feed
C.M.C. Special

VIOLET WOMEN'S INSTITUTE

The regular October meeting of the Violet Women's Institute was held at the home of Mrs. Wm. Sager. Several ladies from Ernesttown took advantage of the ideal day and spent the afternoon with us.

Mrs. O'Keefe very kindly acted as pianist for the opening Ode. Miss Emma McMillan gave a reading, "Only a Package of Seeds". The piles for the contest were then judged and the prize awarded Miss Ruth McCormick. Mrs. Hamm, of Ernesttown, gave a splendid paper on "Maternal Mortality". She stated the fact that Ontario stands high in its death rate and this cab be overcome by pre-natal care.

Mrs. O'Keefe very kindly acted as pianist for the opening Ode. Miss Emma McMillan gave a reading, "Only a Package of Seeds". The piles for the contest were then judged and the prize awarded Miss Ruth McCormick. Mrs. Hamm, of Ernesttown, gave a splendid paper on "Maternal Mortality". She stated the fact that Ontario stands high in its death rate and this cab be overcome by pre-natal care.

Mrs. O'Keefe gave several very pleasing musical selections. Mrs. McMorthe gave a very interesting discourse on her trip to England. She visited the Institute meetings there and found Canada to have more progressive and interesting ideas than the Old Lands.

Mrs. Dunlop gave a reading on "Children's Diet", which proved helpful to everyone.

Miss Glenn gave a helpful paper on the "Care and Planting of Bulbs".

Mrs. E. A. Wright favored us with a very appropriate solo, "The End of a Perfect Day".

A very dainty lunch was served by our hostess, assisted by the Lunch Committee.

The November meeting will be held at the home of Mrs. Walter Lemmon.

RE-FLOOR WITH SEAMAN-KENT HARDWOOD FLOORING

Solving the Street-Dirt Problem!

Dirt tracked in off the street doesn't matter so much ..... when you have hardwood floors!

It can be cleaned up in a jiffy, and everything made spic and span with practically no effort.

And hardwood floors are so inexpensive!

ROBT. LIGHT ESTATE
NAPANEE

THE BEST THAT'S MADE IN EVERY GRADE

ONTARIO ARCHIVES
TORONTO

ONTARIO ARCHIVES
TORONTO

THE CANADIAN DEPARTMENT STORES LIMITED

Store Hours: 9 a.m. to 6 p.m., including Saturday. Telephone 71

Wonderful Selection of Fall Shoes

Thursday An unusually large assortment—Over 1200 pairs—Featured for One Day Only!—Smart new Footwear for Women, Men and Children—You will want to be on hand Early! **Oct. 18**

An Imposing Array of New Modes for Women

At 10.00 and 12.00

Hundreds of Pairs!

Such an kid with a glinting, set buckle — with slender heels, most becoming! and so on in a galaxy of the season's favorites and leathers. By virtue of leathers, as well as smart details, these shoes have produce entirely new and fresh styles.

Important modes in Autumn calfskins and suedes, with attractive lays, pipings and overlays, interesting leather. New patterns in pumps and straps—two and ankle ties.

At 10.00 and 12.00

Just Out of the Boxes!

Chic creations in patent leather. . . Lovely themes in silver and gold kid for formal wear. Some of the shoes have hand-turned soles. . . Many display the fashionable reptile trim. . . . Low, Cuban and Spanish heels.

Note Sizes and Widths

AA width in sizes 3½ to 7; A width in sizes 5 to 8; B width in sizes 4½ to 8; C width in sizes 3 to 7; D width in sizes 2½ to 7.

Special! A Group at 5.95

The very new mode with centre buckle fastening on strap—low cut-out in patent leather, or a slimly simple patent with metal buckle on centre ornament. Spanish Colonial heel. One Day Feature Special, pair **5.95**

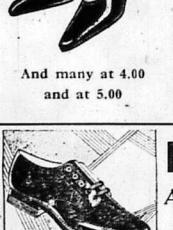

And many at 4.00 and at 5.00

An Interesting Collection at 7.50

Beauty of design combined with the utmost in comfortable fit, makes the Mayfair shoe first choice of the well-dressed woman. Designs keep pace with other changing fashions — there's a style for every occasion and costume. Plain pumps, chic effects in contrasting leather straps, clever cut-outs and overlays, introducing the newest of style touches, good-looking street Oxfords—all extremely smart for early Fall wear. Mayfair quality, pair **7.50**

Girls' Smart *Autumn* Footwear 2.95

Chic new models for Juniors! Black patent leather with the new sidover lay and cut-outs. Oxford and one-strap styles. Their newness and smartness will appeal to young wearers, while mother will appreciate their comfort and durable qualities. Good roomy toes—comfortable low heels. Sizes 11 to 2. Exceptional value, Thursday, pair **2.95**

Men's Shoes

A large selection is shown here Thursday--a style for every occasion

For one day — an unusually varied assortment! Trim-looking lasts with a full measure of comfort. Remarkable value in each type of shoe, whether for business or formal wear. Oxfords and high boots in the assortments. Choose yours Thursday from this large imposing selection.

Eatonia **5.00**

Birkdale **7.00**

Canterbury **9.00**

THE CANADIAN DEPARTMENT STORES LIMITED

Napanee Ontario

W.M.S. RALLY AT YARKER

The Twentieth section of the Women's Missionary Society of the United Church of Canada held its annual Rally in Yarker United Church, October 9th.

The meeting opened at 9.30, with Mrs. T. H. P. Anderson, President of the Section, in charge. After the devotional exercises, which were led by Mrs. Wilson, Reidville, the reports of Secretary, Treasurer and Courtesy Committee were extended to the wives of Yarker Auxiliary Mrs. Martin and responded to by Mrs. Wilson of Newburgh. The reports showed a membership of 446, with officers and givings to Mrs. J. W. Waddell, Mrs. Helpers and giving to Mrs. J. W. Waddell. Mrs. Martin gave a very helpful discussion and closed by asking all present to keep in sight the "World for Christ", and to pray that our hearts might be full of love.

The Missionary Messenger.

Mrs. Ashland, of Napanee, spoke of the Messenger as being a real booster for our monthly, in an address on behalf of the Missionary Society, W. M. S. Workers". If our members have to read such missionary books as "The Clash of Color", "Mothers", "New Paths for Old", by Margaret Burton, or "Beyond the Indian Road", subscribe for our missionary monthly, they would be found in condensed form in the letters of our missionaries both at home and abroad. List of Dominion Programmes for monthly meetings and other interesting items were referred to mention. Mrs. Ashland proposed next year that every member of the W. M. S. would be requested to be a subscriber to the missionary monthly.

W.M.S. and Temperance.

Mrs. H. M. Paul, Newburgh, read the resolutions from the Branch meeting held at Lindsay last May, and Resolution 4, which reads as follows:—"Whereas the earnest Christian women of the W. M. S. deplore the fact that government control and sale of intoxicating liquor, with all its attending evils, is an established fact in our province, be it resolved:—That hereafter we take the responsibility of our citizenship more seriously, seeking to put first things first, and thus avading the stumbling block of conflicting party politics with great moral issues, we use our voting privileges as in the sight of our Living Leader, Jesus Christ, whose we are and whom we serve, was the outgrowth of an address by Mrs. Jas. Wilson, Strathcona, on "Our Relation to the Temperance Question", in which she urged us as missionary women to do our utmost to stamp out the evil, and that we take up this department of work in our Auxiliaries. A resolution to this effect was moved by Mrs. Jas. Wilson, and seconded by Mrs. Wartman, and carried, that we respond to the call of the W. M. S. Board, by including the Department of Temperance and appointing in each Auxiliary a Vice President, who shall be responsible for bringing this subject before the members.

A solo by Mrs. Clarence Lochhead, of Tamworth, was much appreciated by all. Miss Edna Allen, of Yarker, a missionary on furlough, was introduced at this juncture, and spoke words of encouragement to us in our work.

The Quiet Half Hour led by Mrs. Breault and Mrs. Price, will long be remembered by all present as a real spiritual uplift, and brought the morning session to a close.

Luncheon was served in the adjoining Hall by the ladies of Colebrook and Yarker Auxiliaries.

The Value of the Mission Band.

The afternoon session was opened by Devotional Exercises led by Mrs. (Rev.) Bunt and Miss Jackson, of Enterprise, followed by the reading of the minutes of the morning session by the Secretary, Mrs. D. B. Wilson. After Roll Call and the reports of Circles and Bands, Mrs. Frank Herrington, of Napanee, gave a paper on "The Place of the Mission Band in the Home". God's command "Suffer little children to come unto me", rings forth just as loudly in this twentieth century as in the days of old, and much depends on the mothers with regard to early training. Mrs. Herrington urged the early enrollment of the child to the Baby Band, and from thence to the Mission Band and the teaching of the child very early in life the necessity of communicating with the Heavenly Father by prayer.

The Mission Circle and W.M.S.

Mrs. J. Lewis gave a paper on Circle work, entitled "The Workers of To-morrow". She stressed the importance of training the girls to realize that missionary work is of vital value and that they are the building material for the W. M. S. Thus we must look to it that they become thoroughly acquainted with missionary work, for if the training is not such, the Church of tomorrow will not be a missionary church. This paper was followed by a beautiful solo by Mrs. Bruce Finlay, Strathcona.

Mrs. Forbes, of Weston, Speaks.

The Convention was most fortunate in having Mrs. Forbes, of Weston, who spent several weeks as a representative from our W. M. S. in Canada, at the Jubilee in Trinidad, in January last. After a description of the most important physical features, climate and location, she proceeded to speak to us of the East Indian people, who make up about one-third of the entire population, of whom our own United Church in Canada became interested sixty years ago through the Rev. John Morton. Our attention was especially drawn to the women's work, 1st in the Elementary School; 2nd in the Vocational Training School; 3rd in the Naparima Day School; 4th in the Bible Women's Training Classes, and 5th in the work of the Bible Women through the Island in teaching and preaching Jesus Christ. Mrs. Forbes closed by urging us as W. M. S. women, to make greater sacrifices than we have ever made to continue the promotion of such a great work.

The report of the Courtesy Committee was heard, and an invitation from Marlbank Auxiliary was accepted for 1929. After which Miss H. M. Paul closed with Prayer, a most successful and inspiring Convention.

EMMA SWITZER,
Press Reporter.

VARIETY SHOWER

Mr. and Mrs. L. C. Walker wish to thank their many friends and neighbours who gathered at the home of Mr. and Mrs. W. F. Benn, on Wednesday evening, Sept. 12th, and presented them with the following presents:

Mr. and Mrs. W. F. Benn, bedroom suite, fernery and pair flannelette blankets; Miss Ethel Benn, linen tablecloth and napkins, and cold meat fork; Gibbard's Finishing Room, fibre rocker; Mr. and Mrs. C. G. Walker, Kenwood blanket; Mr. and Mrs. E. Purcell and family, bath towel; Mr. and Mrs. Oliver Shangraw, bath towel; Mr. and Mrs. William Jackson, silver mayonaisse ladle; Mr. Ward Wagar, cut glass vase and fancy linen towel; Mr. Clifford Walker, pair pillow cases; Mr. John Hannah, silver sandwich plate and two silver table spoons; Mr. Russell Vanalstyne, pair pillow cases; Mr. and Mrs. George Walker, Toronto, half dozen plates, cups, and saucers; Mr. and Mrs. Milton Huffman, pair Turkish towels; Misses Irah and Vivian Clark, teapot stand and china biscuit jar; Mrs. Boyes, Toronto, two china cups and saucers; Mr. and Mrs. Frederick A. Taylor, pair linen towels; Miss Marie Pierce, reed sandwich basket; Mr. and Mrs. H. Gilligan, worked linen towel; Mr. and Mrs. Francis Dunn, half dozen cut glass sherbets; Mr. and Mrs. Geo. Lucas, pair linen towels; Mr. and Mrs. Albert Walker, Toronto, half dozen stain resisting knives, forks and two spoons; Master James Walker, Toronto, Burns' bread knife; Mr. and Mrs. F. E. Walker, Napanee, crochet table cover and pair fancy linen towels; Floyd and Claude Hannah, jardiniere; Miss Marguerite Hagnah, bread board and china teapot stand; Mr. and Mrs. Roy Peters, pair linen towels; Mr. and Mrs. Maitland Boulton, half dozen china fruit plates; Mr. and Mrs. Will Kerr, potato kettle; Mr. and Mrs. T. A. Keyes and Gwendolyn, silver nut bowl; Mr. and Mrs. E. D. McKnight, silver mayonnaise dish and spoon; Mr. and Mrs. George Husband, glass bowl; Helen and Erwell Huff, china pickle dish; Mr. and Mrs. Clifford Huff, china bon bon dish; Mr. Bruce Redden, china bon bon dish; Miss A. E. Gray, aluminum preserving kettle; Mr. and Mrs. Earl Walker, electric toaster; Mr. and Mrs. Rufus Lewis, pair flannelette blankets; Mrs. Kilborne, cake tin; a friend, $5.00; Galbraith family, $2.00; Cedar Crest Camp, $2.50; Mr. and Mrs. Joe Lewis, $2.00; Mr. and Mrs. N. Boyce, $2.00; Mr. and Mrs. P. Alkenbrack, $1.00; Mrs. J. B. Alkenbrack and Laura, $1.00; Mr. and Mrs. Arthur Hart and family, $1.00; Mrs. Lillie Benn and Arline, $1.00; Miss Jennie Curran, $1.00; Mr. and Mrs. Levi Salsbury, $1.00; Mr. and Mrs. Edgar Walker, $1.00; Mr. and Mrs. Justus Gilligan, $1.00; Mr. and Mrs. Wilmot Shangraw, $1.00; Mr. and Mrs. Wellie Benn, $1.00; Mrs. Eliza Loan and Mrs. Lillian Eckhardt, $1.00; Mr. and Mrs. Ira Salsbury, $1.00; Mr. and Mrs. Roy Gowdy, $1.00; Mr. and Mrs. George Riddell, $1.00; Mr. and Mrs. Mark Burgess, $1.00; Mr. and Mrs. Seymore Ball, $1.00; Mr. Harold Hartman, $1.00; Mr. and Mrs. Marshall Milsap, $1.00; Mr. and Mrs. Harry Woodruff, $1.00.

WOMEN'S INSTITUTE

The monthly meeting of the Napanee Women's Institute was held in their rooms on October 8th, with a good attendance of members present. The President, Mrs. R. Ham, presided, and the meeting opened by the singing of the Ode, followed by the reading of the minutes by the Secretary, Mrs. F. Herrington. A couple letters of appreciation for flowers were received from members.

A letter from the District President, asking for $1.00 towards the expenses of the Convention, moved by Mrs. J. W. Robinson, seconded by Mrs. S. Lyons, that this be paid.

A letter from the Navy League, asking for donation. Moved by Mrs. T. V. Anderson, seconded by Mrs. Douglas, that we do as in previous years, not send anything.

A letter was also received from Kemptville School. This was referred to the Junior Institute.

Moved by Mrs. Knapp, seconded by Mrs. Bedore, that it be left in the hands of the Executive to meet the School Board, re singing in school.

Moved by Mrs. Anderson, seconded by Mrs. Sills, that our Confederation dues be paid.

Moved by Mrs. Randall, seconded by Mrs. Alcombrack, that Mrs. Haggerty be sent as a delegate to Convention.

Miss Eileen Pringle, a member of the Junior Institute, gave a demonstration of a set-in pocket, learned last winter at the sewing class.

Mrs. Murney Parks gave a very interesting report on Travellers' Aid work.

Our District President, Mrs. Fred Ham, gave a very fine and interesting talk on her trip to Japan, bringing with her several souvenirs. Japan is made up of 430 small islands and very mountainous, and the scenery very beautiful. The houses are pretty, but all have walls built around them. The wealthy have stone or brick, while the poorer use bamboo. The foreigners also follow this custom. The interiors are very bare. They haven't any chairs, tables nor beds. The floors are covered with heavy mats and plenty of cushions; and before you enter their homes you must remove your shoes. The houses all have electricity to cook with and the ones that are heated use a fuel like our charcoal.

The Japs are very industrious and clean. Silk is the largest industry; rice and tea next. Rice is a very hard crop to raise. It is sown early in March on marshy ground, and transplanted under water in May. The transplanting of this crop is a festive occasion. The rice ripens in October, and it is harvested in November.

Mrs. Ham visited many important cities, among them being Kioto, the time capital of Japan, and seat of literature and painting. One of the Emperor's palaces is still there.

Mrs. Lyons on behalf of the Institute, tendered a hearty vote of thanks to Mrs. Ham for her very interesting talk, and all responded by clapping their hands.

The roll was called, and the meeting closed by singing "God Save the King".

EARLY ENGLAND

Mrs. J. Hutchinson Says Well to Pause Before Sighing for "Good Old Days."

Our Saxon ancestors admired long hair and beards, and a shaven face or short hair was a sign of slavery, writes Mrs. J. Hely-Hutchinson in an article describing domestic life in early England, appearing in the Women's Guild of Empire Bulletin. Thus before marriage a girl's hair was worn long, after marriage it was cut as a sign of servitude. When a girl married she had to bake a loaf of bread to prove she was proficient as a housekeeper. This is the ancestor of our wedding cake. The introduction and slow spread of Christianity made manders a little more gentle, and the monks became the first doctors of the people, and the monasteries the first hospitals. Unhappily their knowledge was not equal to their enthusiasm.

The last invasion of England was that of the Normans in 1066. Having subdued the entire country, they set about the governing thereof, and are notable for having introduced taxation. William the Conqueror made the Domesday Book, in which every house, mill, fishpond, field, and wood is recorded, mostly by the names in existence to-day. On that register the people were taxed. The Normans built themselves very solid castles of stone, but these, though they had windows, had no glass. The castles had one room upstairs, where the whole family slept, and a big hall downstairs, where everyone lived. The fire was in the middle of the room, smoke escaping through a hole in the roof. They introduced linen sheets, tablecloths, and cloth coverings for beds.

When things settled down after the Conquest houses grew smaller, and less like castles. Tapestry was hung on the walls to keep out draughts, but they had no carpets—rushes were strewn upon the floors and were very seldom changed. Glass was still too expensive for anything but royal palaces; and it was risky carting it over the rough tracks of this period. By royal command in 1228 a window of glass was put in the Queen's bedroom, "so that the room be not so windy as it used to be," but the houses even of the richest were exposed to all the winds of heaven. The houses of the poor were simply huts, with not even the comforts of cloth or tapestry on the walls or rushes on the floor. Neither rich nor poor had any of the things we consider necessities to-day, such as tea, coffee, soap, sugar, tobacco, green vegetables, potatoes, or salt. They had no amusements except for wandering troupes of minstrels or singers. Their chief pleasure was their food. They were fearsomely greedy, and ate enough food in one day to last us for about a month. Here is a menu for a little mediaeval dinner at 19 a.m.:—

First course—Boar's head larded, and potage, beef, mutton, legs of pork, roast swan, rabbit tart.

Second course—Deer potage, Mallard, pheasant, chickens, stuffed and roasted. Roast teals, woodcock, snipe, galachic baked.

Third course—Rabbits in gravy, bare potage, pork pies.

Our ancestors ate with their fingers, having no spoons or forks. A man brought his own knife to meals, and two people shared one plate, which was made of wood. The books of the period are full of directions as to how to eat. Owing to overeating, lack of green vegetables, and unhealthy conditions lives were very short, and most people died between the ages of 40 and 50. Endless disease was caused by dirt in the streets and houses. Doctors in those days, and till the beginning of the nineteenth century, were hopelessly ignorant, and must have killed far more people than they cured. No houses, rich or poor, had any passages, so four poster beds with curtains were introduced to secure a little privacy. Carpets had been introduced from the East by the Crusaders, and fire places were an improvement on the fires in the middle of the rooms. Considering all these things it is well to pause before sighing over "the Good Old Days."

Irate Old Lady (at telegraph office)—"Well, young man, you're so smart you can send money by telegraph, young man. I'll be blessed if I see why you can't telegraph an umbrella!"

LET Zam-Buk Soothe & Heal All

CUTS BURNS & SCALDS

For eczema, psoriasis, ringworm, ulcers, abscesses, and other distressing skin diseases Zam-Buk remains unrivalled. This great herbal balm ends pain and irritation, draws poison and corruption, and grows healthy new skin in a wonderful way.

KEEP A BOX ALWAYS HANDY! 50c. box All dealers

DR. W. H. DUFFETT
Corner Dundas and Donald Sts.
Phone 166.
Office Hours.—
2 p.m. to 5 p.m.; 7 p.m. to 9 p.m.
35tf

T. M. GALBRAITH, B.A., M.D., C.M.
Cor. Dundas and West St., Napanee
Phone 275.
Office Hours: Until 9 a.m., 1 p.m. till 3 p.m., 7 p.m. till 9 p.m.
Specialty: Diseases of children. 13-1y

J. R. WILLOUGHBY, M.D., C.M.
Corner Dundas and Robinson Sts.
Office Hours:—2 p.m. to 5 p.m., 7 p.m. to 8 p.m. Phone 307. 40-1y

F. CAMERON WILSON, M.D.
Robert St., Napanee
Specialist in diseases of Eye, Ear, Nose and Throat.
8tf

C. M. STRATTON, B.A., M.D., C.M.
Dundas Street West.
Office Hours:—1 to 4.30 p.m., 7 to 9 p.m., and by appointment.
Special attention paid to disease of the abdomen and abdominal surgery.
24

D. R. HALL, M.D., C.M.
Office of the late Dr. Simpson,
East Street.
X-RAYS A SPECIALTY
Office Hours: 1.30 to 4.30 p.m. and 7 to 9 p.m.
Phone 42. 15-1y

J. D. McCARTEN, V.S.
Phone 455. 13-1yp
Graduate of Ontario Veterinary College, Toronto
Office: Bridge Street, East

MASTERS & TIERNEY
UNDERTAKERS
Successors to Carscallen Bros.
Motor and Horse Drawn Equipment
Dealers in
Wallpapers, Window Shades and Mouldings
Centre St. South
House phone 145. Office phone 50
Tel. 309. 38tf Prop.

F. C. MARTIN & SON
NAPANEE
FUNERAL DIRECTORS AND EMBALMERS
22 YEARS' EXPERIENCE
Ambulance Service in Connection
Phone—Office 74. Residence 375
Prompt Attention to Night and Day

Hard and Soft Cord Wood for sale, cut stove wood length.
48tf R. LIGHT.

The Florence Beauty Parlor.
Manicuring, Scientific Scalp Treatment, Facial Treatments, Marcel Waving, Hair Cutting, Shampooing, etc. MRS. E. F. SMITH,
Above Wallace's Drug Store.
Phone 331. John St., Napanee. 25tf

Dry Wood
Blocks and Slabs in any desired lengths.
Office, Opposite Post Office, Napanee
Phone 356J
WILFRED S. WILSON
COAL AND WOOD

BARBER SHOP
CAMPBELL HOUSE
New Prices,—
Hair Cut, 35c.
Shave, 15c.
Razors Honed, 25c.
No apprentice work. A call solicited.
42tf J. A. SCOTT & SON.

WANTED!
I am in the market to buy all kinds of grain and seeds. Bring in your samples and get my prices. It will pay you.
Highest cash prices paid for all kinds of Poultry. A full line of poultry feed always in stock. Try our Laying Mash, it has no equal as an egg maker.
Our new stock of Fall Bulbs has arrived. Tulips, Narcissus, Daffodils, Hyacinths, Jonquils, Freezia Lillies, Crocus, also Bulb fibre, an ideal substitute for potting soil.
F. D. MARSH
Dundas St. E., Napanee. Phone 251

SkinSufferers Try This 1 Minute Test
Are you troubled with the misery of a humiliating, itching skin which seems to defy relief? Do you suffer from eczema, pimples, ulcers, and other forms of skin trouble?
At no risk to you, we invite you to try this one minute test. Cover your hand with a good coat of D.D.D. ointment. Gently massage a little portion of your skin with D.D.D. prescription, the antiseptic healing oil. Then watch for results. If you do not experience that calm, cool sensation, if that itch is not stopped in one minute, just bring the bottle back and your money will be refunded at once.
WALLACE'S DRUG STORE
Napanee

"What kind of a party was it?"
"Well, at about 1.30 the automatic fire-sprinkler started to work!"

ONTARIO ARCHIVES
TORONTO

ONTARIO ARCHIVES
TORONTO

LADIES' AID CONVENTION

On October 4th, at 9.30 a.m., the fifth annual Convention of Ladies' Aids met at Odessa, and was opened by Rev. Mr. McQuade leading in Devotional Exercises, after which Mrs. H. A. Carscallen, Enterprise, the President, took charge of the business part of the programme.

Nomination and election of Mrs. A. Kitchen, Napanee, as Press Reporter followed.

Mrs. A. E. Perry, Wilton, Secretary, then read the minutes of last meeting, which were adopted. The President spoke very gratefully of her appreciation of Mrs. Perry's work in the past year.

The different committees were appointed.

Nominating Committee—Hon. Pres., Rev. Mr. Bunt, Convenor; Mrs. Wales, Grace Church, Napanee; Mrs. Alpine Woods, Trinity Church, Napanee; Mrs. N. Jackson, Enterprise; Mrs. Hicks, Bethel, and Mrs. E. Purcell, Colebrook.

Editorial Committee — Rev. Mr. Dixon, chairman; Mrs. Corkill, St. Andrew's Church, Napanee; Mrs. Eddie Huffman, Tamworth; Mrs. Anderson, Newburgh, and Mrs. Bunt, Enterprise.

Mrs. Alpine Woods, of Napanee, Treasurer, gave a very concise report of finances, and reported a balance on hand of $36.20.

A congregation of nearly two hundred ladies took part in singing of the old familiar hymn, "Soldiers of Christ Arise".

Mr. Campbell, of Kingston, gave an excellent paper on "Law". Law is not punishment, but improvement. It's aim is to help the weak. The underlying principle of law is love. The great changes in women's lives since 1796. Some of the revised laws are:—Parental and Inheritance Law, False Registration of Man and Wife, and Age Limit of Marriage.

Mrs. N. Boyce, of Colebrook, Assistant Secretary, took charge of the reports from the different Ladies' Aids. Twenty-six Ladies' Aids and one Circuit Ladies' Aid reported their financial standing for the year and also the number of members. Each delegate gave an outline of work done during the year, which consisted of caring for and calling on the sick and needy and helping in general church and parsonage expenses.

Mrs. McQuade, of Odessa, in a pleasing manner, extended a hearty welcome to all.

Mrs. E. Alkenbrack, Gretna, very ably replied to the address of welcome.

The morning session was brought to a close by singing.

The Odessa ladies had provided a sumptious repast, to which everyone did full justice.

The afternoon session opened at 1.20 o'clock, with "Convention Singing". Rev. S. F. Dixon was in charge of Devotional Exercises, and took for his text, "Isaiah 58th chapter, 10th and 11th verses. The word of God is like unto the rain from Heaven to refresh and purify our thoughts and actions. Our Ladies' Aid is only one of the many missionary sources and a vital part of the church. God's word is working in the lives of those who help others. This splendid discourse was followed by an earnest prayer for help and guidance in our work.

Mrs. Gilbride, of Napanee, conducted the "Round Table", and some of the problems which are met with in every Aid were discussed. Mrs. Gilbride ended these discussions by asking the ladies to be regular in their attendance at church, and also to be broader-minded members of their Aids.

Mrs. E. R. Wilson, of Enterprise, rendered a beautiful solo, which was much enjoyed by all.

Rep. Mr. Bunt received the offering, which amounted to $17.05.

Constitution for Aids was read and a discussion followed on changing the name to "Ladies' Association". A motion was made and carried that we continue under our old name for the next year, and in the meantime discuss with the different societies and parsons advisability of changing the name.

Mrs. Etherington, of Kingston, spoke in favor of the campaign started to raise funds for the "National Council of Women". The National Council of Women originated at the "World's Fair" in Chicago, and as a result have inaugurated The Victorian Order of Nurses, Supervised Playgrounds, Domestic Science in Schools, Physical and Dental Inspection in Schools, as well as many other great things.

Rev. Mr. Bunt gave an address on "Some of the things involved in being a Church member". To be a Christian you must have a genuine appreciation of Jesus Christ and this appreciation leads to our committing of our lives to Him. Each Christian is a Christ's man. The church in the beginning was a group of Christ's friends. To become a member of the church is to make a public confession of our needs. We represent Jesus Christ and as witnesses of His must be consistent and faithful in Church and out of Chhurch. We are saved to serve. This address was very much appreciated.

The minutes of the morning session were read and approved.

The reports of Committees were received and accepted.

The Nominating Committee reported as follows:—Hon. Pres., Rev. Mr. McQuade; Pres., Mrs. E. Alkenbrack, Bethel; 1st Vice Pres., Mrs. Gilbride, Napanee; 2nd Vice Pres., Mrs. German Waker, Newburgh; Secretary, Mrs. A. E. Perry, Wilton; Assiettan Secretary Mrs. Norman Boyce, Colebrook.

Memorial Committee reported.

Memorial and Resolutions. This Committee welcomed to the Ladies' Aid:—

1st. A spirit of loyalty to all departments of the Church.

2nd. A Sick Visitation Committee in every Society.

3rd. As far as possible, besides the business, to have some literary or musical selections at every meeting.

4th. It was felt it was stressed that attendance at church services be one of the first duties of all Ladies' Aid members, be it resolved that the Secretary send to each Society a copy of the resolution urging that it be carried out in each local church.

5th. We desire to express our gratitude to the Minister and Trustees of this beautiful church for the Ladies' Aid for the wonderful repast; to Mrs. Campbell and Mrs. Etherington, of Kingston, and Mr. Bunt, for their illuminating and inspiring addresses. Also to the soloist and all taking part at this meeting; for the faithful work of the officers, especially the retiring officer, for on them depends the success of the meeting.

Mrs. Norman Jackson, on behalf of the Ladies' Aid of Enterprise, presented Mrs. Carscallen with a beautiful bouquet of roses. Mrs. Carscallen very feelingly replied, after which one of the most successful conventions of the county was brought to a close by Rev. Mr. Bunt pronouncing the Benediction.

THE CHURCHES

Grace United Church
Rev. W. P. Woodger, B.A., Minister
9.20 a.m.—Class Meeting.
10.30 a.m.—Public Worship. Sermon, "The United Church at Work".
11.45 a.m.—Sunday School.
7.00 p.m.—Public Worship. Sermon, "Man versus Things".
Monday, 7.30 p.m., Young People's League. "Choosing a Vocation", by Mr. L. S. Beattie, B.A.
Wednesday, 7.30 p.m., Prayer Service. First study in the Pilgrim's Progress.
Anniversary Services, Sunday, October 28th. Rev. C. E. Cragg, B.D., of Oshawa, preacher. Lenore Hurd Best, soloist.
Anniversary Supper, Monday, October 29th, 5 to 8 p.m. Programme given by Lenore Hurd Best, graduate pupil of Owen Smiley.
Visitors cordially invited to all services.

Trinity United Church
Rev. Harry Pawson, Pastor.
Services at 10.30 a.m. and 7 p.m. Preacher, Rev. Henry Bunt, B.A., of Enterprise.
Sunday School at 11.45 a.m.
Young People's Society, Monday, October 22nd. Entertainer, Mr. Fred McPherson, cartoonist.
Mid-Week Bible Class every Wednesday at 7.30 p.m. Studies in Bunyan's "Pilgrim's Progress"
Oct. 17—Mr. Worldy Wiseman.
24—The Wicket Gate.
31—The Interpreter's House.

St. Andrew's United Church
Rev. A. J. Wilson, B.A., B.D., Pastor
10.30 a.m.—Morning Service.
11.45 a.m.—Sunday School and Bible Classes.
7.00 p.m.—Evening Service.
Monday, 7.30 p.m., Young People's Society.
Wednesday, 7.30 p.m., Mid-Week Meeting.

Newburgh Circuit
Rev. T. H. P. Anderson, Pastor
Camden East—10 a.m., Public Worship; 11.15 a.m., Sunday School.
Wesley—10.30 a.m., Sunday School. 11.30 a.m., Public Worship.
Strathcona—10.30 a.m., S. S.
Newburgh—2 p.m., Sunday School; 7 p.m., Public Worship.
Y. P. League, Tuesday, 7.30 p.m.
Prayer Service, Thursday, 7.30 p.m.
Quarterly Board, Friday, 2 p.m.
The County R. E. Convention will be held in Newburgh, on Tuesday, the 27th Oct., at 1.30 p.m. and 7.30 p.m.

Parish of Camden
Rev. R. W. Spencer, Rector
St. Luke's Church, Camden East, at 10.45 a.m.
St. Anthony's Church, Yarker, at 3 p.m.
St. John's Church, Newburgh, at 7 p.m.
Sunday Schools at the usual hour.
Next Thursday, the 18th, St. Luke's Day; Services and Rally of A.Y.P.A. Service, St. Luke's Church, at 7.45 p.m. Preacher, Rev. J. Lyons, Rector of St. Thomas' Church, Belleville. Social hour in Parish Hall afterwards.

Bay Circuit
Rev. Jas. E. Beckel, Pastor.
Sand Hill—Preaching Service at 11 a.m.
Hay Bay—Sunday School at 1.30 p.m. Preaching Service at 2.30 p.m.
Gretna—Sunday School at 10.30 p.m. Preaching Service at 7.30 p.m.
Subject, "The Good Samaritan".

Morven Circuit
Rev. R. M. Seymour, Pastor.
Switzerville—10 a.m.
Violet—2.30 p.m.
Morven—7 p.m., instead of 7.30 p.m.
Rev. James Plant, B.A., will take the services.

Selby Circuit.
Rev. H. W. Foley, B.A., B.D., Minister.
Empey Hill—10.30 a.m. and 7.30 p.m. Anniversary Services. Rev. J. M. Whyte, of Enniskillen, Ont., will preach. Tuesday, Oct. 23rd, Fowl Supper and Concert. See advertisement.
Selby—10 a.m., Sunday School. Evening Service withdrawn. All worship at Empey Hill.

Adolphustown United Circuit.
Rev. James Plant, B.A.
Anniversary Services will be held in the Hayburn Church, on Sunday, October 21st, at 11 a.m. and 7.30 p.m. Rev. R. M. Seymour, of Morven, will be in charge. Special music will be given by the Hay Bay Church Choir.
All other appointments on the Circuit will be closed, and the people are cordially invited to be present at the Hayburn Services.

Bath Pastoral Charge
Rev. Soford F. Dixon, Pastor.
Anniversary Services at Beulah at 2.30 p.m., and Bath at 7.30 p.m. Special music and thankoffering. Rev. G. T. McKenzie, of Yarker, will preach. All welcome.
S. S. at Hawley at 10 a.m. No public service there.

Parish of Tamworth
Rev. W. J. Morgan, L.Th., Rector
Tamworth—7 p.m., in United Church
Marlbank—2.30 p.m.
Enterprise—10.30 a.m.
N.B.—Bible Society Joint Meeting in United Church, at 7 p.m.

WILTON

Mr. and Mrs. Robt. Jackson and family spent the past week with relatives and friends at their former home. —Mrs. Richardson, of Kingston, is visiting with her daughter, Mrs. Stinson Carr.—The Young Peoples' League of the United Church reorganized on Thursday evening of last week. — Mr. Orval Jackson, of Kingston, at his brother's, Mr. Robt. Jackson.—The Women's Institute expect to hold a course in needlecraft through the coming week.

Cash Dealing gives you full value for your money every day at the C.D.S.

THE CANADIAN DEPARTMENT STORES LIMITED

Telephone 71

Attractive assortments of good merchandise — priced with the economy of cash dealing — every day at the C.D.S.

Store Hours: 9 a.m. to 6 p.m., including Saturday.
Dependable Qualities with Cash Price Economy

Friday is Bargain Day

Women's and Misses' Hosiery
Misses' Art Silk and Wool Hose
Art silk plaited on wool—plain knit with extra spliced heel and toe. In colors of shell grey, rose dawn and muffin. Sizes 8 to 9½.
Friday Bargain Day pair **75c**

Women's Fleece-Lined Hose
Bargain Day, pair 50c.
A special offering of women's plain fleece-lined hose. Extra good weight for fall and early winter. Full fashioned—spliced heels and toes. Colors of beige, zinc and black. Sizes 8½ to 10.
Bargain, pair **50c**

Neckwear
Comprising embroidered net vestees with convertible collar — collar and cuff sets of lace and net — some with touches of color embroidered in silk. Round or tuxedo styles. Limited quantity.
Bargain Day, each **50c**

Come Friday, Men, and Profit!
A Sensational Special Purchase of
Men's Winter Overcoats
Here is the opportunity you have been awaiting. Fancy tweed overcoats tailored in the popular ulster style with wide convertible storm collar—slightly molding half belt and the clever double breasted front. Light and dark shades in plain or plain effects. Sizes 35 to 44 in the lot. The weight is exceptionally heavy. The Bargain Day price unusual—each
15.00

A Wonderful Bargain Value
Men's Sturdy Work Shirts
Of heavy wool and cotton for winter outdoor wear. Full, roomy size — yoke and shoulder reinforced. Double seams. Colors of light and dark grey or khaki. Sizes 14½ to 17½.
Excellent Bargain value, each **1.19**

Men's Dress Shoes and Boots
In black or brown full oxfords and boots on sturdy Goodyear welted soles and box calf uppers. All are full lasts and styles in fashionable models. Dressy — economical — long wearing. Sizes 6 to 10½.
Bargain, pair **4.25**

Greater Assortments
of attractive, reliable merchandise for you
In addition to the splendid selection of goods stocked in our store, you now may also choose from accurately illustrated books in each department, which give you access to exceptionally large assortments. Ask any salesperson.

Corsage Flowers
Made of velvet or silk in violets or gardenias. Suitable for coats or dresses. In colors of red, mauve, green, sand, pink, purple, copen blue, brown and peach.
Bargain, each **50c**

Bandeaux
A junior bandeau of pink mercerized cotton, daintily trimmed with lace. Size 30 to 36. A limited quantity. Bargain Day, each **49c**

Gingham Aprons
Of fine, checked ginghams, trimmed with plain chambray. Finished with bib, two pockets, and fastens at back. Shades of mauve, blue, black, white, yellow.
Bargain, each **1.00**

An Opportune Purchase!
Boys' 2-Pant Tweed Suits
Specially Priced—Bargain Day
10.00
The suit that can be utilized at once for school and dress wear. Complete with coat, one pair longs and one pair bloomers. Tailored on smart, youthful lines from exceptionally good tweeds—sturdy and dressy. In the smart double breasted style — greys and browns in fancy mixtures. Sizes 26 to 34. Friday Bargain Day, complete..... **10.00**

Linens and Staples

All Linen Pattern Cloths
Just Received
Round and oval shapes in attractive floral and scroll patterns. A purely bleached, all linen cloth in two prices.
Size 70 x 70. Bargain, each **2.50**
Size 68 x 86. Bargain, each **3.50**

Linen Huck Towels
Bargain Day, pair 95c.
All linen hemstitched huck towels with space at end for initial. Size 18 x 34 in. Rose and chrysanthemum patterns. A limited quantity. Bargain Day, pair. **95c**

Bleached English Sheeting
Bargain Day, yard 68c.
70 in. bleached, plain weave English sheeting — very closely woven, with fine linen finish that will assure long service. Suitable for embroidered sheets or spreads. Friday Bargain, yard..... **68c**

White Saxony Flannelette
Reg. 15c. Bargain, yard 12½c.
28 in. wide — firmly napped, serviceable, cosy and warm. Excellent wearing and laundering quality for undergarments, night gowns, etc. Reg. 15c.
Bargain Day, yard **12½c**

A Sensational Advance Season Purchase!
Hundreds of Pairs of High-Grade Rubbers
For Every Member of the Family

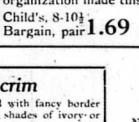

Here is opportunity! Do not pass it by! Prepare for wet fall days and snowy winter ones. High grade rubbers made by a well-known manufacturer. All popular styled lasts in black only. Note the prices — then be early Friday!

Women's sizes,	3 to 7½.	Bargain, pair	.75
Youths' sizes,	11 to 13.	Bargain, pair	.69
Little Gents',	8 to 10½.	Bargain, pair	.69
Boys',	1 to 5.	Bargain, pair	.79

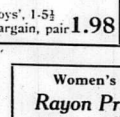

Another Special Shipment of this Splendid Value
300 pair Boys' School Boots
Sturdy, hard-wearing boots for school and everyday. Made on full-fitting lasts, with leather outsoles and insoles and rubber heels on a split calf upper. A remarkable purchase for our entire organization made this price possible.
Child's, 8-10½ Bargain, pair **1.69** Youth's, 11-13½ Bargrin, pair **1.79** Boys', 1-5½ Bargain, pair **1.98**

Piece Goods Bargains

Chiffon Velvet
A beautiful, shimmering quality for afternoon and evening dresses of ultra-fashionable smartness. In black only — 35 in. wide. Very closely napped and exceedingly lustrous. Friday Bargain, yard..... 2.75

Crepe-de-Chine
Bargain, yard 98c.
Plain shades of pink, white, navy, French blue, powder blue, maize, sand, robin egg blue, orchid, green, grey or rose. 36 in. wide. Friday Bargain Day, yard..... **98c**

54 in. Tweed Suiting
All wool tweed suiting in fine herringbone stripes. Shades of tan or brown. For women's or children's coats and boys' wear. Friday Bargain, yard..... **1.59**

Georgette Crepe
Friday Bargain, yard 98c.
A lovely assortment of plain shades, suitable for dress use. Good weight and lustrous finish. Blue, old rose, grey, sand, navy, green, etc. Bargain Day, yard **98c**

Bordered Curtain Scrim
Excellent quality—32 in. wide—finished with fancy border and two rows of imitation hem stitching. In shades of ivory or cream. 130 yards. Friday Bargain Day, yard..... **13c**

Wagonettes
Just the thing for the little one on indoor days. Well and sturdily made—fitted with smooth wooden wheels and correct length handle.
Each **59c**

Floor Polishers
15 lb. size — easy to use. Square face, which makes corners easy to clean. A splendid weight and quality, priced exceptionally for Bargain Day at..... **1.59**

Special Prices on Sub-Standard
Linoleum Rugs (Seconds)
Extra large sizes for large rooms in a variety of new designs on light sand grounds. Pattern colors are blue, tan, cream, green and black. Priced for Bargain Day at
Size 10½x12 **13.30** Size 12x12 **15.20** Size 12x15 **19.50**

Serge Gym Bloomers
Navy serge with firm pleatings. Full size—good, serviceable quality for sizes 8 to 14 years. Friday Bargain, garment
1.98

Curtain Remnants
Included in the lot are practically all curtain materials — scrim, marquisette, madras and silk net. All marked substantially down in price for Bargain Day at
1/2 Price

Women's and Misses'
Rayon Princess Slips
Of fine, lustrous rayon with opera top and shadow proof skirt. Shades of white, peach or black. All sizes. A limited quantity at this low Bargain price, garment ... **1.95**

Hoover Uniforms
Of white jean cloth in coat style. Finished with all around belt, collar and two pockets. Suitable for general wear or dieticians. Sizes 34 to 44. Bargain Day feature, garment..... **1.79**

Children's Skirts, each 98c.
Splendid school skirts of navy serge in pleated styles. Sizes 8 to 14 years. Durable and smart looking.
Friday Bargain, each **98c**

You can buy for less at the C.D.S.

THE CANADIAN DEPARTMENT STORES LIMITED
Napanee Ontario

T. EATON Co. Order Office
Take full advantage of the many shopping suggestions listed in the catalogue. Orders may be phoned or left at this office and will be filled in Toronto and returned. 'Ph one 422 for any information you wish.

Shop in the morning and avoid the crowded hours

ONTARIO ARCHIVES
TORONTO

ONTARIO ARCHIVES
TORONTO

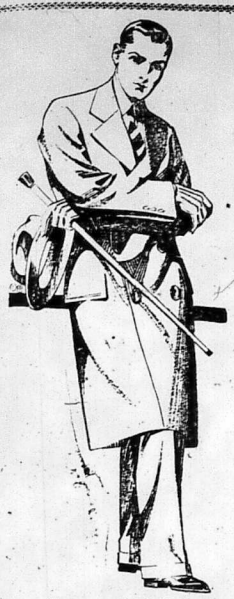

Very Special Values in

Winter Overcoats

Navy Blue Vicunas
(Plush Lined)
$18.75

A satisfactory wearing Navy Blue Vicuna of nice shade and color, made in English D. B. model and lined throughout with light colored pattern plush. A limited quantity only on hand. Very special value at **$18.75**

34 Ounce
Navy Blue Chinchillas
Special at **$22.50**

Heavy weight soft Blue Chinchilla in D. B. model for Men and Young Men. Front and yoke lined with the new Celanese fabric. This Coat is right in make, quality and style.

See this superior garment and note the price is only..... **$22.50**

Smart Barrymore Overcoats at the Lowest Price

Genuine Barrymore—that excellent wearing soft finished coating—in soft grey, blue, plum or brown shades in check or overcheck patterns. If you want a Barrymore, be sure and see our pretty patterns and get our prices.

J. L. Boyes & Son

Doxsee & Co

...and velvet. Many of ...ive importations, ...that styles made in ...Imperial. All the Browns ...French Beiges, Monet ...Green, Black and ...large and small head-...$1.00 to $10.00.

SILK UNDERWEAR

...good quality and ...This underwear ...satisfaction. They ...trimmed with lace, ...that do not slip ...the knickers come off ...at the waist and ...tailored fronts and cuff

SILK HOSIERY

...the newest winter shades.

...Corsets and Brassiere ...a Specialty

The Leading Millinery House

AT RICHMOND'S

We still carry the same Reliable Brand of Overalls and Smocks, Big 88, and every pair guaranteed.

Also Jiffy Combinations and a good range of lower priced Pants, Overalls and Smocks.

Our fall stock of Work Shirts have just arrived, in Military wool and Mackanac flannel, plain and check patterns.

Fall and Winter weight Caps.

RUBBERS

Pullovers for Men and Women, Boys, Girls and Children. Heavy Rubber Boots.

RICHMOND'S STORE
ROBLIN

Kodak work left at Wallace's up to 3.30 in the evening, ready before 5 o'clock next day. Free enlargement offer still holds good! Mail orders, please enclose stamps, and make sure to writ name and address on wrapper. Wallace's Kodak Agents.

Personals

It is the desire of the publishers that all should take an interest in this column of The Beaver. If you have friends visiting you, or are going away for a trip, leave word or send it on a Post Card.

Mr. and Mrs. Alfred Charleton, Miss Charleton, Mr. Johnston and Miss Ivah Clark, of Bellville, spent Sunday evening last with the latter's parents, Mr. and Mrs. Arley Clark, Bethel, east of Colebrook.

Mr. Harry E. Grooms, Toronto, is expected home to-morrow to spend his three weeks' vacation visiting his parents, Mr. and Mrs. Z. A. Grooms, "Elm Lawn Farm". Harry has been elected President of the Ontario Association for the deaf.

Mr. and Mrs. J. E. Boulton, Wilton, have returned to their home, having spent the past week with their son and other friends in Rochester, N.Y.

Mrs. Manson Stevens has returned, after spending the past month with her son and daughter, in Chicago, Ill.

Mr. and Mrs. L. S. Beatty and Miss Betty spent the week end in Brockville.

Mr. and Mrs. J. G. Daly and Mr. and Mrs. B. F. Davy motored to Detroit last week for a few days.

Mr. Lester Boyes, Jr., St. Andrew's College, spent Sunday in Toronto with Mr. and Mrs. J. M. McIntosh.

Mr. and Mrs. Percy Galbraith and baby, Marie, and Miss Alma Bourder, Bethel Street, spent Sunday last with Mr. and Mrs. Wm. Galbraith and family at Croydon.

Mr. and Mrs. W. Roy Grooms and family and Mrs. Z. A. Grooms spent the week end in Watertown, N.Y.

Miss May Steacy is the guest of Mrs. Jack Robertson, in Toronto.

Mrs. Hooper, of Los Angeles, is the guest of her sister-in-law, Mrs. U. M. Wilson.

Mr. H. B. McCabe and Mr. and Mrs. Leo McCabe and daughter, Betty, of Oshawa, spent last week end with Mr. H. B. McCabe's mother, Mrs. Leonard McCabe.

Miss Elma Whyte, nurse-in-training at Kingston General Hospital, has resumed her duties, after a pleasant three weeks spent at her home in Sillsville.

Mr. and Mrs. Fraser Lampkin spent Sunday with Mr. and Mrs. G. W. Lampkin, Moscow.

Mrs. Manson Stevens spent a very pleasant week with Mr. and Mrs. C. Stevens, Milwaukee, Wis.

Mrs. Amos Kimmerly spent a Sunday recently with Mrs. Z. A. Grooms.

Mr. and Mrs. Arley Clark, Bethel Street, attended the funeral of their cousin, Mrs. Benj. Babcock, at Hartington, on Sunday afternoon last.

The engagement has been announced of Jessie Louise, daughter of Mr. and Mrs. Mitchell Empey, Napanee, to Rev. Archie Gillies, B.A., Englehart, Ont., son of Mr. and Mrs. Charles Gillies, Cedarville, the marriage to take place quietly the latter part of October.

Mr. Jack Grange, of St. Andrew's College, was at home for the week end.

Mr. and Mrs. Lester Gould, Centre St. South, left at midnight Friday for a two weeks' trip to Petrolia, Sarnia, and Buffalo, N.Y.

Mrs. Emma Brebner and Mrs. E. Cohtant, of Oswego, N.Y., called on Mrs. J. M. Parrott and Mrs. Annie Parke, John St., recently.

Mr. and Mrs. Reuben Milligan and Mrs. Alfred Milligan, of Enterprise, spent Friday in town.

Mr. and Mrs. E. McKnight and family, Bethel Street, spent Sunday with Mr. and Mrs. H. Walker, Bellevile.

Mr. Ambert A. Leader, of the Royal Bank staff, Prescott, spent last week the guest of Mr. Arthur Keech, at Enterprise, Ont.

Mr. Harry Stout, Ivanhoe, and Miss Wood, Madoc, spent last Sunday with his sister, Mrs. W. H. Grooms.

Mrs. Myrtle McWilliams, Mr. and Mrs. Garnet Jeffrey and Master Lucien, of Camden East, also Mr. Elgin McWilliams, of Bethel Street, spent Sunday at Moscow, the guests of Mr. and Mrs. Lyall Milsap.

Lady Falconer and son, D. V. Falconer, along with Miss Lilith Gandier, were week end visitors at the home of Mr. and Mrs. J. M. Thomson.

Miss Marjorie Dollar spent a day in Napanee this week.

Miss Mary Powell and Miss Edith Drake spent the week end as guests of Mr. and Mrs. W. B. Nolan, Hay Bay.

Mr. and Mrs. James Moffat and family were at Saranac Lake for a few days last week.

Mr. Geo. Daly left last week for North Bay, where he will stay for some time.

Mr. and Mrs. Montgomery and little daughter spent last week at Lakefield.

Mrs. Annie Parke is visiting her daughter, Mrs. Fred Parrott, Bellevile.

Dr. and Mrs. Godard, nee Rae Amey, have left for their home at Imperial, Sask., after a six weeks' visit with relatives and friends at Buffalo, Hamilton, Toronto and Ernestown. On their return they will visit friends in Winnipeg.

Mr. Percy B. Hambly, of Vancouver, B.C., arrived in town on Monday to visit his parents, Mr. and Mrs. Amos Hambly, and other friends.

Mr. and Mrs. Percy Galbraith, of Bethel Street, spent Saturday evening last at the home of his latter uncle, Mr. Benj. Babcock, Hartington.

Mrs. S. E. Bedell has returned home to Watertown, after an extended visit with her sisters, Mrs. Z. A. Grooms and Mrs. Z. Dean.

Mrs. Roy Armstrong entertained at her pretty home on the Newburgh Road, overlooking the Napanee River, on Friday and Saturday afternoons of last week. Mrs. Armstrong received in a figured crepe gown, and the drawing room was bright with autumn flowers. After Friday tea was served at a prettily appointed tea table in the dining room, where black bowls of dark rose petunias were effectively arranged. On Friday Mrs. W. C. Smith and Mrs. Geo. Hawley served tea, and on Saturday Mrs. D. R. Hall and Miss Clara Johnston presided at the tea table. The assistants were Mrs. Harry Stacey, Miss Marion White and Miss Marjorie Trumpour.

Mr. and Mrs. Clarence Allen and family, Bethel Street, attended the United Church Anniversary services at Newburgh, on Sunday evening last, to hear Rev. E. Farnsworth.

BIRTHS.

MEEKS—At Tamworth, Ont., on Friday, Sept. 21st, 1928, to Mr. and Mrs. Delbert Meeks, a daughter.—Bessie Minerva.

CLANCY—On Thursday, October 4th, 1928, to Mr. and Mrs. A. S. Clancy, Detroit, Mich., a daughter. — Doris Jean.

FINLAY—At Strathcona, on Sunday, October 14th, 1928, to Mr. and Mrs. George Finlay, a son.—Hugh Carman.

BABCOCK—At Napanee, on Wednesday, September 26th, 1928, to Mr. and Mrs. Frank C. Babcock, a son.—Wallace Albert Charles.

FOX—At Napanee, on Tuesday, October 2nd, 1928, to Mr. and Mrs. Edgar Fox, a daughter.—Mable Jean.

MARRIAGES.

RAWLINSON—MILLS — At King St. Parsonage, by the Rev. C. E. Cragg, on Thursday, October 11th, 1928, Mr. Frederick Rawlinson, of Oshawa, and Jean Lulu Blanche Mills, youngest daughter of the late Alexander and Mrs. Mills, Napanee, Ont.

STEWART—OLIVER — On Friday evening, October 12th, 1928, at Grace Church Parsonage, Napanee, by Rev. W. P. Woodger, Mary E. Oliver, daughter of Mrs. M. Oliver, of Belleville, and the late Dr. T. E. Oliver, (formerly of Marmora), and Dr. Gordon Andrew Stewart, son of Mr. and Mrs. George H. Stewart, of Belleville.

DEATHS.

BALDING—At his home, 5984 Lincoln Ave., Detroit, Mich., on Sunday, Oct. 7th, 1928, Robert G. Balding.

Dodd's Pills and Gin Pills, 39c., at Hooper's Drug Store.

SELBY

The congregational social and entertainment at Selby, on October 5th, was a fine success, considering that it rained all day. A good program was rendered by local talent, assisted by Mrs. W. Wilson, of Strathcona. The Selby Male Quartette deserves special mention. The ladies served a lunch of sandwiches, pie and fried cakes.—The Young People's Society re-organized for the season last week. Meetings will be held on Friday nights, and a good season of activities is expected.—Everybody attended the shower last Saturday evening for Mrs. Charlie Pringle, nee Miss Kathleen Price. A happy evening was spent, everybody wishing the young couple much sunshine after the shower.—Church service is withdrawn next Sunday evening, October 21st, for Empey Hill Anniversary.—The Empey Hill congregation are having their beautiful church decorated on the inside, and will have it already for the Anniversary services and fowl supper concert on October 21st and 22rd. Many old friends of Rev. J. M. White (Joe) are looking forward to seeing him again at the Empey Hill Anniversary services.—A goodly number of Selby people attended Anniversary services at Newburgh last Sunday, and enjoyed the sermons of their former minister, Rev. Enos Farnsworth. — The Anniversary services of Selby church will be held on Armistice Day, Thanksgiving Day, Sunday, Nov. 11th, when Rev. Enos Farnsworth will be the preacher. — The minister, Rev. H. W. Foley, has been visiting the Mount Pleasant families, and on Monday evening this week, succeeded, with the help of the Presbytery, in re-organizing the Trustee Board there, to take care of the cemetery and church property, as services are no longer held in the church. The cemetery is being fenced, and the church building taken care of.

—Victorian Order Nurse, Miss Lillian Lawder, residence Miss McGreer, Bridge street. Telephone 448. tf

HAWLEY

Mr. and Mrs. Chas. Collins, of Millhaven, spent Sunday with Mr. and Mrs. C. Day.—Hawley was well represented at the W. M. S. convention at Morven on Wednesday.—Mrs. George Creighton spent Thursday with Mrs. Clayton Fretts.—Mrs. John Hilditch is on the sick list. We hope for a speedy recovery.—S. S. No. 6, Hamburgh, is having a Hallowe'en concert on Oct. 29th. Admission 25c. — Mr. and Mrs. A. D. Fretts were guests of Mr. and Mrs. Ed. Fretts on Sunday.—Mr. and Mrs. Clayton Fretts and family spent Sunday with Mr. and Mrs. A. Sills, Gretna.—Mr. and Mrs. A. E. Galt called on Mr. and Mrs. Ted Cooper on Sunday.

HOGS WANTED

Cattle, Calves and Lambs Wanted

I will ship on Thursday, Oct. 18th, from Napanee and Newburgh. Hogs must be at Newburgh by 10.30 a.m. Will pay highest market price for hogs weighing from 175 lbs. to 225 lbs. 5c. off for sows. Good Veal Calves according to quality. Light, young, inferior calves positively not taken at any price. Have hogs in by 12.30 o'clock.

C. W. HAMBLY.
JOS. RAMSAY.
'Phone 238 before selling.

Cattle, Hogs, Calves and Lambs Wanted

Will ship Hogs, Calves and Cattle, from Napanee, Moscow and Newburgh, on Saturday, Oct. 20th, and will pay highest market price for all live stock.

C. I. RUSSELL,
Phone 412, Napanee.
J. E. HARRISON,
Phone Newburgh, 2.

Hogs, Calves and Cattle Wanted

J. V. Walsh will ship Hogs, Calves, and Cattle at Roblin, on Monday, October 22nd, 1928. Will pay highest market price for hogs weighing 170 lbs. and over; 5c. off for sows. Calves and cattle according to quality.

J. SCHAMEHORN, SR., Buyer.

Latest styles in Ladies' Hand Bags, at Hooper's Drug Store.

For the Hunting Season.
Shot Guns and Rifles, Loaded Shells and Cartridges.
Wilson's Hardware. 43tf

SALES REGISTER

On Thursday, October 18th, 1928, S. W. Clark will sell by public auction for Mrs. Alva P. Snider, on lot 31, in the 5th Con. of Ernestown, 1½ miles north of Odessa, 2 work horses, colt coming 2 years, 10 cows, 2 heifers coming 2 years, hens, binder, horse rake, mower, cultivator, roller, seed drill, harrow, set of bobsleighs, lumber wagon and rack, spring wagon, light spring wagon with top, top buggy good as new, open buggy, 2 cutters, cutter pole, scales, 2 milk cans and pails, Simplex separator, set light double harness, 2 sets single harness, stoneboat, 2 hog boxes, 2 kitchen ranges, box stove, parlor coal stove, 3-burner coal oil stove with oven, car, rope and slings, about 5000 ft. more or less of lumber, plank, posts, rails and wood, 2 tables, 2 cupboards and dishes, kitchen chairs and rocker, bedsteads and stands, berry crates, couch and large easy chairs. Terms cash. 42a

On Saturday, October 20th, 1928, E. J. Courneya will sell by public auction for G. H. Richardson, at Tamworth, at 1 o'clock sharp:—2 new No. 4 Wilkinson walking plows, 2 upright stoves, coal or wood; 2 cutters, set single harness, potato plow, 3 oil drums 30 gal., gasoline engine, set lightening dies and taps, blacksmith tools, saws, mattresses, sawing outfit 6 h.p., organ in first class condition, blacksmith power hand drill, 2 steel tire buggies, crowbars, whiffletrees, tongues, beds and other furniture, etc. Terms Cash. 41b

On Tuesday, October 23rd, 1928, E. J. Courneya will sell by public auction for Dan Gray, in the Township of Richmond, 3 miles west of Roblin, at 12.30 o'clock noon, matched team work horses, general purpose horse, black horse, 9 choice milch cows, 4 heifers, 5 Holstein calves, 40 hens, 6 purebred Shropshire rams, farm machinery of all kinds, wagons, buggy, harness, De-Laval cream separator, 100 bush. barley, 200 bush. oats, 19 bush. spring wheat, 30 tons hay, 25 bags potatoes, household effects, etc. No reserve, as Mr. Gray has sold his farm. Usual terms. 42a

On Wednesday, October 24th, 1928, S. W. Clark will sell by public auction for William D. Waddell, 3½ miles west of Roblin, at 12 o'clock noon, team of horses, mare (in foal) and colt by her side, 8 choice milch cows, 2 yearling heifers, bull calf, brood sow, 75 hens and chickens, 5 turkeys, dog, farm machinery of all kinds, wagon, buggy, cutter, sleighs, harness, household effects, etc. Usual terms. 41b

On Thursday, October 25th, 1928, S. W. Clark will sell by public auction for W. J. Armstrong, on lots 22 and 23, in 1st Con. of Ernesttown, 3 miles east of Bath, at 12 o'clock noon, 2 horses, farm machinery, wagon, 2 buggies, cutter, bobsleighs, harness, cream separator, quantity of hay, household effects of all kinds. Usual terms. The farm of 125 acres will also be sold. 41b

On Tuesday, October 30th, 1928, S. W. Clark will sell by public auction for John Hartin, lot 15, con. 10, Richmond at 1 o'clock p.m., span brown horses, 4 good milch cows, farm machinery, wagons, buggy, cutter, set bobsleighs, double and single harness, alfalfa and timothy hay, unthreshed oats, 24 ft. ladder, etc. Usual terms. 42b

On Wednesday, October 31st, 1928, H. W. Gallagher will sell by public auction for T. H. Bell & Son, on the farm premises, near Excelsior Cheese Factory, on No. 11 Road, 10 miles from Napanee, at 12.30 o'clock noon, sharp, 7 milch cows, 3 heifers, 3 work horses, 3 brood sows, 2 purebred boars, 6 shoats, farm machinery of all kinds, light and heavy bobsleighs, wagons, harness, hay and grain, etc. Usual terms. 41c

WEDDING BELLS

Pringle—Price.

The home of Mr. and Mrs. L. L. Price, Selby, was the scene of a pretty autumn wedding on October 6th, when their youngest daughter, Kathleen, became the bride of Charles Pringle, son of Mrs. and the late Sidney Pringle, of Selby, only the immediate relatives being present. Rev. W. H. Foley was the officiating clergyman.

The bride, who was unattended, was given in marriage by her father, and wore a dress of rose beige georgette with lace trimmings, and carried a bouquet of pink carnations. She also wore the groom's gift, a pearl necklace. After congratulations the party repaired to the dining room, where a wedding breakfast awaited them.

Later Mr. and Mrs. Pringle left for a motor trip to Oshawa, Toronto, and other points west, the bride travelling in a green crepe dress with hat and shoes to match. On their return they will reside on the groom's farm, Selby West.

Phone 226 **McGREER'S** Phone 226
Cash and Service Grocery
SEYMOUR BLOCK
DUNDAS ST., NAPANEE

Where Prices Tell and Quality Sells

Special Valves in Teas and Coffees

"WE AIM TO SATISFY"
W. ROY McGREER

SCANLIN'S GARAGE

OWNED AND RUN BY A MECHANIC

First class repairing on all makes of cars, and a complete line of parts and accessories.

Our equipment is up to date, and Oxy-Acetylene welding in all its branches.

Batteries Charged and Repaired.

Sole agents here for the famous Gutta-Percha Tires and Tubes.

High grade Motor Oils, and Gasoline.

Get your car serviced at Scanlin's, 24-6. Alemite service.

Day and night service, with service car on hand at all times.

THOS. SCANLIN & SON
TAMWORTH, ONTARIO 13tf

GIBBARD
HOME FURNISHERS

Offer to their Customers

FREE

$5.00 worth of Groceries with every Kitchen Cabinet that is sold this coming week.

Groceries consist of:

1 box Porridge Oats	1 bag Pastry Flour
1 box Windsor Salt	1 tin Dalton Coffee
1 box Cow Brand Soda	1 tin Corn Syrup
1 box Cream Cheese	1 tin Eggo Powder
1 box Starch	1 tin Snap
1 box Charm Cleanser	1 tin Rountree's Cocoa
1 box Jelly Powder	1 tin Mazola Oil
1 Christies' Wafers	1 tin Borden's Milk
1 Handy Ammonia	1 pkg. Salada Tea
1 Benson's Corn Starch	1 pkg. Easifirst
1 Macaroni	1 bar Soap

NOT ONLY

Are we giving away Free $5 worth of Groceries, we are reducing our Kitchen Cabinets also for this coming week in order to make this our Greatest Week in the sale of Kitchen Cabinets.

$45.50

This cabinet has a sanitary porcelain extension top with working space of 35 in. by 40½ in., lowering flour bin, eight-piece glass set, round sugar bowl and scoop, roll curtain front, extension cutlery drawer, metal bread and cake box, easy running casters, sliding pastry board shelf, bread board, pan rack, cards, food chopper attachment. Reg. $50.00, on sale for $45.50, also $5 worth of groceries given away.

See Our Window Display

$41.50

Kiln-cured selected hardwood, golden finish, interior top section finished with snow-white enamel. Very similar to discription given above. Reg. $45.00 Special Sale, $41.50, also $5 worth of groceries given away.

Sale Ends Wed. Evening, Oct. 24th

Service - Quality - Satisfaction

PHONE 359 PHONE 359

McIntosh Bros.
WEEKLY BUDGET

Ladies' Pullover Sweaters, pure wool, Special $2.69

Men's Sweater Coats, Heather and Fawn only, Our Price, $2.19

Kiddies' Jerseys, Sweatercoats, we have a nice range to choose from, all marked at prices below the regular market values.

Don't Forget the Remnant Tables Bargains Galore

Men's Gloves and Mitts, lined and unlined, 35c pr.

Men's Night Robes, all sizes in stock. Our Special, $1.49

Men's Flannelette Pyjamas, all new goods, $2.25

Men's Overalls, blue and black only, Our Price, $1.95

Visit Our China Department and See the New Dinnerware

Window Shades, White, Cream, Green, Duplex, Etc. Note: We cut shades to fit any window. No extra charge.

Kiddies' Coats, with or without Fur collars, A new range just in.

THE THRIFTY HOUSEWIFE SHOPS AT
McIntosh Bros.
THE FIRM THAT DELIVERS "THE GOODS"

The Old Reliable

Always the Best
Never Equalled for 50 Years

ONTARIO ARCHIVES
TORONTO

ONTARIO ARCHIVES
TORONTO

The POLAR BEAR Is Able to Put up With it ..... BUT CAN YOU?

CODE INSTALLED

This symbol is the identifying mark of a Warm air heating system installed according to the specifications of the Standard Code. A McClary "Sunshine," Code installed, guarantees 70° of heat for every room in zero weather.

COLD is fine for Polar Bears, but not so good for human beings! A chilly or poorly heated home, for example, is a menace to the health of everyone in the household.

There is only one answer—McClary "Sunshine" Warm Air heating. For real home comfort, for mellow, healthful warmth, no other heating system can compare with it. Like the balmy breath of a June day, the air is kept constantly re-circulated, properly moistened. So unlike the dry heat from iron radiators!

Burns any kind of fuel, the famous "Ventiblast" ring making thorough combustion a certainty. Saves money in actual use and it costs much less to install this guaranteed McClary Warm Air System than hot water or steam systems.

300

McClary Sunshine Furnace

A GENERAL STEEL WARES Product

AUTHORIZED DEALER
BOYLE & SON

Why should you always be having trouble?

OTHER fellows use the same tires, run the same distance, cover the same roads—and have no trouble at all.

Test your tire pressure every week. Don't guess it — gauge it. Run round to a Dominion Tire Depot and have the pressure checked and your tires inspected. Let an expert search for cuts and bruises.

A slight repair in time may prevent a blowout, and add a few thousand miles to the life of your tires.

You are never far away from a

DOMINION TIRE DEPOT

SELBY — FRANK AMEY
NAPANEE — J. M. GRAHAM

229

Have Your Sale Bills and Entertainment Posters Printed at THE BEAVER OFFICE
"The Home of Good Printing"

B. C. SUNKEN GARDEN.

Souvenir Hunters Even Steal a Dog From Public-Spirited Owner.

Kindness is not always repaid, Mr. R. P. Butchart, owner of the famous sunken garden near Victoria, B. C., has found.

Although the gardens are privately owned, thousands of tourists are admitted each summer and they roam unhampered over the property, admiring the riot of bloom and the unique plan of landscape gardening that has made the place famous all over the continent.

But tourists like to take away souvenirs. Long ago Mr. Butchart found it impossible to prevent them from taking away flowers, but he drawn the line when it comes to stealing his dog. During the latter part of the summer some visitor took a fancy to his Pekingese.

Being host to thousands every summer has its compensations, but also its trials, Mr. Butchart says. Some months ago a curious sightseer wandered into his palatial home and decided to have a bath in his luxuriously fitted swimming tank. There was no water in the tank and the sightseer broke a leg in diving. He brought suit against Mr. Butchart for $25,000 damages.

The suit was promptly dismissed in court and caused Mr. Butchart little worry, but he is a bit ruffled over the stolen dog, and admits it.

Watchmaker's Epitaph.

In an Old Country churchyard there is this curious epitaph on a watchmaker's tombstone:

Here lies in a "horizontal position" the "outside case" of Peter Pendulum, "watchmaker," whose abilities in that line were an honor to his profession; integrity was the "mainspring" and prudence the "regulator" of all the actions of his life. Humane, generous, and liberal, his "hand never stopped" till he had relieved distress. So nicely "regulated" were his "movements" that he never went wrong, except when "set-a-going" by people who did not know "his key." Even then he was easily "set right" again. He had the art of disposing his time so well, that his "hours" glided away "in one continued round" of pleasure and delight, till an unlucky "minute" putting a period to his existence, he departed this life "wound up" in hopes of being "taken in hand" by his "Maker" and of being thoroughly "cleaned," "repaired" and "set-a-going" in the world to come.

Trout as Cannibals.

At a meeting of the Southland Acclimatization Society, New Zealand, a letter was received from Mr. R. J. Walden of Riverton, stating that he had caught a six-pound trout, in the inside of which were five small trout, four of which would be between five inches and seven inches long, the other about four inches. They had the appearance of having been swallowed only a few hours previously. Why the diet of the trout should be its own brethren seemed to indicate that there were large numbers of its kind about, because the locality had an abundance of natural food. Although he had been angling for many years the writer stated that he had not previously witnessed a similar occurrence. The chairman stated that this was a fairly common occurrence at the end of the season.

That Wood Fortnight.

This is another word which, common in certain circles, seems inclined to lapse into the obsolete, like the old word "sennight" for seven nights. Why "fortnight" should still be used and "sennight" forgotten is hard to answer. The more logical reason seems to be that while "a week" is easier to say than "a sennight," the word "fortnight" comes more readily to the tongue than "two weeks." As language always chooses the easiest path, we have dropped the sennight but kept the fortnight, but even the word "fortnight" is slipping away. The reason why a period of time should be reckoned in nights rather than days is only that the custom of most nations was to count the twenty-four hours as starting at sunset instead of at sunrise.

Forest Gift to Britain.

Mr. H. G. Younger of Benmore and Kilmun, Argyleshire, Scotland, chairman of Messrs. William Younger & Co., the Edinburgh brewers, has presented the residue of his estate to the Forestry Commission, reserving only for his private use Earlsfield House, a small villa on the roadside and the River Echaig.

In February, 1925, Mr. Younger presented his estate of about 10,000 acres at Benmore to the commission as a national gift for afforestation purposes.

The commission now has an exceptional centre for experimental work.

Hard Wheat In B. C.

For the first time, hard wheat has been grown successfully on a large scale in British Columbia, according to advices from the Okanagan Valley. Soft wheat has been grown in small quantities for several years in the Okanagan, but it was not until 1921 that the producers sold it for export. Heavy rains in the fall of 1927 prevented them from planting soft wheat, and as an alternative Marquis wheat seed was imported from Alberta.

The New Welland Canal.

That the new Welland ship canal will be completed and ready for traffic in 1930 is evident from the progress of work on this great waterway as disclosed by a report of the expert in charge to the Department of Railways and Canals. The canal will when completed, cost a total of about $120,000,000, of which $94,000,000 was expended to last March.

Most Beautiful City.

The Duke of Atholl says he thinks Edinburgh is the most beautiful city in the world.

Lady (engaging new maid)—"How long were you in your last place?"

Maid (embarrassed) — "My last place? I—I—I didn't go there at all."

Guest (to host)—"Your wife is charming."

Host (wearily)—"Whom?"

A Laughing Baby Is a Great Joy

What can give more joy in the home than a laughing, happy baby? The child is happy and healthy with his tuneful gurgle and bright laughing eyes. It is only the sickly baby who is not a laughing baby, for it is the little one's nature to be happy when well.

Mothers, if your baby is cross, if he cries a great deal and no amount of attention seems to make him happy, give him a dose of Baby's Own Tablets and he will soon be well and ready to radiate that happiness through the home again.

Baby's Own Tablets are a mild but thorough laxative. They regulate the bowels and sweeten the stomach and thus banish constipation and indigestion; break up colds and simple fevers and correct those troubles which accompany the cutting of teeth and in doing those things—and doing them well — they make baby happy and keep him happy. The Tablets are sold by medicine dealers or by mail at 25 cents a box from The Dr. Williams' Medicine Co., Brockville, Ont.

TO SOLVE ARCTIC MYSTERY.

Does Branch of Gulf Stream Dive and Emerge North of Baffin's Bay?

Does a branch of the Gulf Stream dive to the bottom of the Atlantic Ocean and emerge again far north in Baffin Bay? asks Science Service. Is the Labrador Current a continuous overflow from the Arctic Ocean? Does the east Greenland current stretch all the way across to Labrador? Why is the west coast of Greenland so much warmer climatically than Baffin Land in the same latitude?

These are some of the outstanding questions of Arctic oceanography that may be solved during the summer. The United States Coast Guard cutter Marion is up in the Arctic fully equipped with apparatus for measuring the temperature and saltiness of the ocean water, for observing the ocean currents, and other apparatus unusual in such a boat.

One of the most important instruments with which she is provided is the sonic depth finder. With this an accurate measurement can be made of the depth of the water, with far more precision and speed than with the old type sounding line. This consists of an oscillator, operated electrically and located on the ship's hull, which sends out sound waves. These travel to the bottom, and are reflected as an echo. Microphones located elsewhere on the ship's hull pick up this echo. The speed of sound waves through water is well known, and so, from the time it takes the waves to return, the depth can be measured.

Every half hour, day and night, on her cruise, a measurement will be made of the depth. The expedition will sail over an area of 50,000 square miles where no sounding has ever been made and the results will be of great scientific importance.

The Coast Guard expedition is not alone in this area, for the Danish Government is sponsoring a similar exploration with which the Coast Guard will co-operate.

LIFE'S TANGLED WEB.

Some Children Grow Up to Triumph Over Early Circumstances.

Books are written on everything nowadays, and particularly on ourselves, our minds, our health, the causes of our success or failure, happiness or unhappiness, and we are all beginning to get somewhat theory-ridden in consequence, says a writer in the London Daily Chronicle.

Probably there are more theories about children and their right education in the world at the present moment than there have ever been before. The fashion is very much in favor of "environment." Your child's character and course throughout life is determined by his earliest impressions; and so on. We know that there is much truth in these suggestions. Yet we have only to look at life to discover that some of the finest men and women we know had everything against them in childhood, not only in the obvious sense of poverty. Some of them were poor; others were surrounded by mental or moral poverty in the midst of material comfort and yet they came to triumph over early circumstance.

There are happy people among the rich and among the poor, and miserable people in both sets. The root of happiness is as deep a mystery as the root of character. We see the influence on both of heredity, circumstances, good and bad, and of health or the lack of it, but we should keep us from becoming victims of any one theory.

All-Irish School.

The Irish language will be used exclusively in a primary school for boys which has been set up in Dublin. All subjects on the school program will be taught through the medium of Irish.

MOTHER OF TWINS HELPED

Restored to Health by Taking Lydia E. Pinkham's Vegetable Compound

Mitchell, Ont.—"I had little twin babies and for quite a while after I was

not do my work because of pains all the way up my legs at the back. I also had headaches and got very little sleep. I took Lydia E. Pinkham's Vegetable Compound, and soon I was able to get up and do my work. I have taken three bottles and I am fine, do my work without trouble and am gaining in weight and strength. I will gladly recommend the Vegetable Compound to anyone."—MRS. F. STATTON, Box 220, Mitchell, Ont.

APEX

Electrophonic

10-inch Double-Sided Phonograph Records

[Play On All Needle Phonographs]

65c **65c**

Vernon Dalhart Record Sale

Each record has two stories of intense human interest. Dalhart's delightful southern accent, with banjo accompaniment, lends a fascinating atmosphere to these popular records.

The Greatest Selection of Dalhart Records Ever Offered

After the Ball	8395	Lightning Express	8395
Behind These Grey Walls	8455	Little Brown Jug, The	8742
Billy Richardson's Last Ride	26064	Little Marion Parker	8779
Boy's Best Friend Is His Mother	8345	Little Rosewood Casket	386
Bring Me a Leaf From the Sea	8739	Mississippi Flood, The	8611
Climbing Up De Golden Stairs	8774	My Blue Ridge Mountain Home	8656
Convict and The Rose	8417	My Sweetheart, My Mother and Home	8712
Crepe on the Old Cabin Door	8553	Oh! Susanna	8628
Dear, Oh Dear	8380	Old Fiddler's Song, The	8516
Death of Floyd Collins	8466	Old Grey Mare	8699
Death of Floyd Bennett	8762	Old Plantation Melody	8795
Dream of The Miner's Child	386	Old Wooden Rocker	8732
Dreams of the Southland	8499	Prisoner's Song, The	8428
Engineer's Child, The	8472	Runaway Train, The	8380
Engineer's Dream, The	8611	Shine On Harvest Moon	8712
Freight Wreck at Altoona, The	8499	Sing On Brother, Sing	8699
Golden Slippers	8656	Six Feet of Earth	8782
Governor's Pardon, The	8472	Sweet Elaine	8779
Guy Massey's Farewell	8466	Unknown Soldier's Grave, The	8455
Hear Dem Bells	26090	We'll Meet at the End of the Trail	8553
I Know There Is Somebody Waiting	8689	When the Moon Shines Down	8872
I'll Meet Her When the Sun Goes Down	8795	When the Sun Goes Down Again	8686
I'm Drifting Back to Dreamland	8774	When the Work's All Done This Fall	8873
In The Baggage Coach Ahead	8345	Wreck of the C. & O. No. 5	8659
In the Hills of Old Kentucky	8779	Wreck of the 97	8428
Lay My Head Beneath a Rose	8516	Wreck of the Number 9	8596
Letter Edged In Black	8417	Wreck of the Royal Palm	8596

These Records can be purchased from the following Apex Dealers who are giving a Special Demonstration of all this week and next.

APEX TRADE MARK Electrophonic
SUN RECORD COMPANY, TORONTO, ONT.

O. DILLENBECK
NAPANEE

DEALERS EVERYWHERE

FORTUNE FROM "FAGS."

Humble "Packet of Ten" Made Family of Millionaires.

The death recently of Sir G. A. Wills, president and formerly chairman of the immense Imperial Tobacco Company, whose issued capital stands at £42,809,833, reminds us of the vast fortunes made out of our "gaspers" and "fags," says an article in Answers.

Small things, these smokes, yet in their aggregate they have produced ten millionaires in the Wills family alone.

Nineteen years ago Sir G. A. Wills' father, Mr. H. O. Wills, left the first Wills millionaire fortune of £5,214,-821, and since then nine other members of the family have followed suit, leaving over a million each, the whole totalling to some £56,000,000.

Not only has the Treasury reaped some £10,000,000 from those millions, but each of the Wills has been a princely benefactor to charity and education. Bristol University alone benefited by over £500,000 from Sir G. A. Wills.

Sir George's ordinary shares in the concern are worth £6,343,580, but to really assess his fortune a further large holding of preference shares must be added to that.

Bristol is the headquarters of the Wills family and of the whole British tobacco trade, and its last year's "bacey" imports—over 25,000 tons, which paid nearly £22,000,000 duty—are eloquent of the huge quantities needed for smoking.

Mr. Bernhard Baron, chairman and managing-director of Carreras, is another famous "fag" millionaire. He started as a boy at sixteen shillings a week in a New York tobacco shop, and invented a cigarette - making apparatus.

Now he makes so much from the countless millions of "fags" pouring from his factories that he gave £150,-000 to charity in one year, and another £50,000 in order to celebrate his seventy-fifth birthday.

Model Villages In Turkey.

Model villages are being constructed in many parts of the Turkish Empire. The villages serve as centres for the education of the peasants, who are being taught modern and scientific methods of agriculture. In each of the nine cazas of the vilayet of Sivas, one village will be designated for modernization this year. The vilayet is in the heart of Anatolio. Modern ploughs and agricultural implements will be distributed gratis to the villages. Motor appliances will be used on farms for the first time. The model villages are to be located, as nearly as possible in the centre of the cazas, so that all the peasants of the surrounding territory will have the benefit of the educational program.

A certain citizen was late for his wedding—but not late enough.

Employ 100,000 Persons.

The fishing industries of Washington and Alaska employ 100,000 persons and the total value of last year's catch is about $71,000,000. The value of salmon caught in Alaska waters approximate $20,000,000.

What a Caterpillar Devours.

In a month a caterpillar will eat your 6,000 times its own weight in food.

"The quantity of sulphur in human bodies varies surprisingly," says a scientist. Is that why some make wooden matches than others?

Daughter—"Did you have many affairs, daddy?"

Soldier Father—"No, child I had the first engagement."

You Can Quickly Limber Up Sore, Stiff, Swollen Joints

Even Chronic Rheumatic Swellings in Knee, Elbow, Shoulder Or Finger Joints Yield to the Mighty Powerful Influence of JOINT-EASE.

It's here, right in town, and Wallace's Drug Store, and every live druggist has it.

It's a low price remedy, to be sure, but that doesn't stop it from taking the kinks, lameness or torture out of your troubled joints.

Joint-Ease is the name, so called because it is compounded solely for the purpose of relieving all joint ailments.

Just rub it on the tormented, lame joints and in just a few seconds it will penetrate to the bone and blessed comfort comes quickly.

It absorbs instantly and is so clean and stainless that you can rub it on often and get thereby results a lot more quickly, when the joints are inflamed and the agony intense.

Being such a powerful counter-irritant, it cannot help bringing such helpful results in congestion, sore throat, chest colds, lumbago and neuralgia much quicker than almost any remedy you can buy.

But, you must remember that it is for joint affections that it is intended dispensed and its helpfulness will astonish you after all ordinary liniments and other treatments have failed.

ONTARIO ARCHIVES
TORONTO

ONTARIO ARCHIVES
TORONTO

"That's a good looking suit Jim
Bet you paid enough for it!"

IT is really remarkable that tailored-to-measure clothes of such fine quality can be purchased at the Tip Top store for such a moderate price.

Finest imported and domestic woolens—careful tailoring and finish—guaranteed satisfaction—these three factors make Tip Top Clothes the greatest value in all Canada.

Come to the Tip Top store to-day and see for yourself!

ONE PRICE
$24

Tip Top Clothes

J. WALTERS, NAPANEE

LENNOX TEACHERS' INSTITUTE

The fifty-fifth annual meeting of the Lennox Teachers' Institute opened in Convocation Hall, N.C.I., October 4th, 1928. About one hundred teachers registered.

The President, Miss L. Rockwell, called upon Rev. Mr. Pawson, Napanee, to conduct the Opening Exercises. All joined in singing "Canada", after which Mr. Pawson read a passage from the Gospel by St. Matthew, from which he drew inspiring for the teachers.

After the minutes of the last meeting were read and accepted, Mr. Trenouth moved that "The School" be supplied to the teachers on the same terms as last year. Seconded by Mrs. Alkenbrack, and carried. Miss E. Parks introduced another magazine, "Primary Education and Popular Education", and several communications were read and commented upon by Mr. Corkill.

After the Treasurer's report was read, Misses Hall and Aylsworth were appointed Auditors. Committees were appointed — a Nominating Committee and a Committee on Resolutions.

Miss M. E. Hay, Normal School, Toronto, gave her first lecture on "Correlation of Household Science to Other Subjects on School Curriculum". Miss Hay said that people now-a-days were giving more attention to the prevention rather than to the cure of disease, and as diet is a very important health factor, she showed the value of a hot meal a day for the pupils. She gave a menu for one meal, and showed how proteins, carbohydrates, vitamines, fats and minerals were supplied in the three dishes composing the meal.

Taking the meal and each dish separately, Miss Hay showed how the ingredients might be correlated with (a) Sewing, in the making of the serviette; (b) Work in school gardens and with art, in providing of a little bouquet for the table; (c) Hygiene, in the value of the sunshine; (d) Agriculture and simple economics; (e) Geography in trade and commerce, lessons on Japan and China, their products and exports; (f) History; (g) Spelling; and as a side-issue with table manners.

Mr. W. J. Trenouth gave his report as delegate to the O. E. A. He reviewed the work in the P. S. section, and gave a very concise synopsis of each address, laying stress especially on the particular lesson to be taken to heart from each, such as "The Importance of Honour, Truth and Justice", "Character is Power, knowledge is Power", and "Success Depends Upon What We Are".

Miss McNeely, on being called upon for her report, remarked that Mr. Trenouth had covered the ground so fully that he had left absolutely nothing for her to tell.

Miss Rockwell, in the President's address, took as her subject "A Square Deal for Child", and showed what things a pupil has a right to expect from the school, and how far a teacher is responsible for these.

The teachers regretted the absence of Mr. J. W. Robinson, who was to have given an address.

Afternoon Session.

In the afternoon, Mr. Corkill, in the Inspector's address, spoke on Grants for Libraries, Agriculture in P. S., and Household Science, and requested teachers to show him their bills of expense before asking for the grants. Mr. Corkill urged a greater attendance at the O. E. A. He requested again that reports be filled out completely and be sent to him by the teacher before Christmas. Before taking his seat, Mr. Corkill said he wished to leave with them one thought which might prove an aid in their work—that of their great responsibility and the possibility of the child. The Great Teacher in His teaching emphasized the possibility of the individual. He said, "Be ye perfect even as your Father which is in Heaven is perfect", and we are told that "To such as received Him, gave He power to become the sons of God". The teacher must remember that some of the pupils may become sons of God, and that they, themselves, will be held responsible for their part in the good work.

Miss Hay's second lecture, "Value of Teaching Clothing and Textiles", was as interesting as the first, and showed that a knowledge of clothing and textiles had an economic as well as a physical value. A grant of fourty dollars is given for purchasing equipment; the Women's Institute often helps and the Sewing Manual is a great aid to the teacher.

Miss E. Parks, Secretary-Treasurer of our local Branch, spoke on behalf of The Women Teachers' Federation. She gave several good reasons why every teacher should belong, and explained the great work to be accomplished by the Federation. Miss Parks expressed her belief that every teacher whose whole soul was in the work would be anxious to join. She then explained the obligations of the members, and asked all who wished to join the W. T. F. to leave their names and addresses with her. This closed the programme for the afternoon.

Mr. Herrington Lectures.

The evening entertainment was held in the Convocation Hall of the N. C. I., Mr. Corkill presiding. The programme consisted of a vocal solo by Mrs. Ephlett, a piano solo by Mr. Kendall, a reading by Mrs. Powell, an instrumental duet by Misses Hawley and Henderson, a vocal solo by Mr. Caldwell, and a lecture, "Canadian Object Lessons", by Mr. W. S. Herrington. Mr. W. J. Trenouth moved a vote of thanks to the lecturer for such an instructive and interesting address, also to all who so kindly helped in the entertainment. A hearty clapping of the hands showed the appreciation of the audience.

The meeting closed with the singing of "God Save the King".

The teachers wish to thank the Board of Education for the use of the Convocation Hall, N.C.I.

ETTA HARRISON,
Secretary-Treasurer.

Friday Session in Kingston.

Friday, October 5th, the teachers, accompanied by Inspector, Mr. E. J. Corkill, journeyed to Kingston to visit Queen's University.

Upon reaching the University, the teachers were assembled in Convocation Hall, with the President, Miss Rockwell, of Napanee, in the chair. Convocation Hall is in the old Arts building, and here a courteous and magnaminous welcome was extended the Lennox teachers by Dean Matheson, who stated that Queen's was ours to-day, to-morrow and forever.

Miss Rockwell then conducted a business session. First in order was the report of the Nominating Committee read by Inspector, Mr. Corkill. The officers for the ensuing year are:

Hon.-President — Dean Matheson, Queen's University, Kingston.

Inspector—Mr. E. J. Corkill, B.A.

President—Mr. E. Young, Bath.

First Vice President—Miss E. A. Parks, Napanee.

Second Vice President—Mrs. Alkenbrack.

Executive—Mr. Corkill, Mr. Trenouth; Miss McNeely, Newburgh; Miss E. Leatherland, Odessa; Miss B. Sliter, Bath; Miss McBride, Yarker; Miss C. Frisken, Napanee; Miss Geneva Roblin, Napanee; Miss J. M. Dennee, Bath; Mr. F. Shortt, Moscow.

Secretary-Treasurer—Miss E. Harrison?

Auditors—Misses Hall and Aylsworth.

Delegates to O. E. A.—Mr. E. Young and Miss McGuire.

Music Committee—Mr. E. Young and Misses Hawley, Hall, Anderson, Dennee and Roblin.

Moved by Mr. Corkill, and seconded by Mr. Casey, that the above nominations be adopted. Carried.

Mr. Trenouth, leader of the Resolution Committee, gave his report re the "Resolutions, 1928". These were: Nos. 1 (with the addition "that the Second Reader and Primer also be changed"); 2, 3, 4 (a, b, c, d.); 5 and 7.

Moved by Mr. Trenouth, seconded by Mrs. Fairbairn, that at the pleasure of this Institute the above resolutions be forwarded to the Department of Education. Carried.

Miss Aylsworth read the Auditors' Report, that the Secretary's books were found correct. Moved by Miss Aylsworth, seconded by Miss Parks, that the report be adopted. Carried.

The President, Miss Rockwell, gave a short talk on the C. G. I. T. movement. Folders referring to the conduction of the camps, which combine pleasure of a wholesome character with knowledge, Miss Rockwell stated, would be forwarded to teachers so they might explain the benefit of the C. G. I. T. movement to the girls in their respective schools.

Mr. Corkill expressed thanks to the University Principal, and also to those who helped in the programme at Convocation Hall, N.C.I., on the evening of October 4th. Mr. Muir seconded this motion, and it was carried.

Moved by Mr. Trenouth, seconded by Miss Anderson, that the expenses of this meeting be paid, also that the customary grant to the O. E. A. be paid. Carried.

Cards were then distributed among the teachers re joining the O. E. A. as members of its varied departments. Those who desired to do so might sign cards and hand, together with the necessary fee of one dollar, to Mr. Trenouth, who agreed to forward the same in bulk. Inspector, Mr. Corkill, urged the teachers to join the O. E. A. and so derive a benefit by visiting this Association at Easter week. Mr. Corkill stated that only seven per cent. of the teachers in the province visited the great Association.

Delegates Inspect Queen's University.

Mr. A. H. Carr, Director of Extension Courses at Queen's University, then addressed the teachers, explaining in part the extensive buildings of the University and the importance of each. The teachers were conducted by Mr. Carr to the Douglas Library which was donated by a former chancellor of Queen's, the late Dr. Douglas. Mr. Kon. Librarian, spoke on the privileges accorded the Queen's students re the Library. He drew special attention of the teachers to a painting by our Canadian artist, Henderson. The painting was the head and chest of an Indian Chief named Knife-in-Both-Sides. The teachers were then shown through one room of books, fairly getting lost in the long laneways between book shelves. They were told that there were two other stories of the same capacity.

Professor MacClement joined the sight-seeing group and the next building visited was Nicol Hall. From there the teachers journeyed to the Jock Harty Arena, presented to Queen's by Hon. Wm. Harty. Here it was explained that this rink contains the largest area of artificial ice in Canada.

The Richardson Laboratory and Clinic was also opened for the teachers' benefit, and Dr. Hayes kindly explained the destructive work of different germs, having at hand much to illustrate his short instructions.

Finally the teachers were conducted to the George Richardson Memorial Stadium, this being a morning fully mixed with profit and pleasure.

JOSEPHINE M. DENNEE,
Secty.-Treas. (pro tem.)

Willesden Magistrate—Is he a young man?

Woman Witness—Oh, no; quite a married man.

Wife—"What shall I put in Anna's testimonial—I can't say she stole."

Husband—"Say she carried all before her."

Rheumatism no Part of Nature's Plan

She offers her healing herbs to stop suffering

When America was wilderness, Indians were using herbs successfully. From the Redmen, 50 years ago, James Gallagher learned herbal secrets and compounded Gallagher's Herbal Household Remedies. His famous Kidney Remedy has helped many a sufferer from Rheumatism.

This fine, time-proved remedy, drawn from the heart of Nature, heals and cleanses kidneys. Quickly stops backache, dizziness and other nagging kidney and bladder ailments. Try it! For sale by 21

F. L. HOOPER
NAPANEE

Save Money!

Make your own hard or soft soap by using waste fats and —

GILLETT'S PURE FLAKE LYE

It costs less to make soap than to buy it!

FULL DIRECTIONS WITH EVERY CAN

ALSO USE GILLETTS LYE FOR ALL CLEANING DISINFECTING SPRAYING ETC.

Always have the magic WRIGLEY package in your pocket.

Soothes nerves, allays thirst, aids digestion.

After Every Meal

Preferred Stocks for Investment

Several industrial preferred stocks may be purchased at current market prices to provide an income return of 7 per cent.—or even more.

These securities are listed on the Toronto Stock Exchange and consequently are readily marketable. They are well secured and offer splendid opportunities for investment at this time.

We shall be pleased to send you full particulars upon request.

R. A. DALY & CO.
LIMITED
BANK OF TORONTO BUILDING
TORONTO

R. A. DALY, *Member*
Toronto Stock Exchange

Local Representative:
C. M. LYNN
Dunnville, Ontario

Internal and External Pains are promptly relieved by DR. THOMAS' ECLECTRIC OIL

THAT IT HAS BEEN SOLD FOR NEARLY FIFTY YEARS AND IS TO-DAY A GREATER SELLER THAN EVER BEFORE IS A TESTIMONIAL THAT SPEAKS FOR ITS NUMEROUS CURATIVE QUALITIES.

"Beaver Ads. Pay Best;
Try One and See!

WISE AND OTHERWISE

"I can't take a good picture of your baby when it is kicking so!" said the photographer.

As the negro woman gathered up her wailing offspring she murmured: "De next time Ah comes to have yo picture took Ah'll leave yo to home!"

Asthma Doesn't Wear Off Alone. Do not make the mistake of waiting for asthma to wear away, by itself. While you are waiting the disease is surely gathering a stronger foothold and you live in danger of stronger and yet stranger attacks. Dr. J. D. Kellogg's Asthma Remedy taken early will prevent incipient conditions from becoming chronic and saves hours of awful suffering.

The colour scheme when Miranda wed
Revealed her folks as patriots true;
The groom looked red and the bride looked white,
And her dad (who paid the bills) looked blue.

Worms are encouraged by morbid conditions of the stomach and bowels, and so subsist. Miller's Worm Powders will alter these conditions almost immediately and will sweep the worms away. No destructive parasite can live in contact with this medicine, which is not only a worm destroyer, but a health-giving medicine most beneficial to the young constitution.

"I notice you always end your novels with the marriage," remarked a friend.

"Yes," returned the novelist, "there is nothing romantic about the subsequent hunt for a flat, a cook and a job lot of furniture."

There is no poisonous ingredient in Holloway's Corn Remover, and it can be used without danger or injury.

The following letter was received by an American typewriter agency:

Thupreme Typewriter Co.

Dear Thirth:

Will you pleathe thend a typewriter repair man to my office to make the necetthary repairth to my typewriter?

Latht night thomeone broke into my office and knocked the eth off it. I am greatly inconvenienced by thith lothth and would appreciate it if you could make thith a ruthh job.

Very truly yourth,
THAMUEL THKINNER,
380 Thouth Thixth Tht.

Worms feed upon the vitality of children and endanger their lives. A simple and effective remedy is Mother Graves' Worm Exterminator.

BAD LEGS

Have You Varicose or Swollen Veins and Bunches Near Ankle or Knee?

To stop the misery, pain or soreness, help reduce the dangerous swollen vein and strengthen the legs, use Moone's Emerald Oil. This clean powerful penetrating yet safe antiseptic healing oil is obtainable at Wallace's Drug Store, and all first-class drug stores.

In hundreds of cases Moone's Emerald Oil has given blessed relief. Splendid for Ulcers, Old Sores, Broken Veins and Troublesome Cases of Eczema.

MOONE'S EMERALD OIL

"You need to keep your eyes open around here."

"What for?"

"Because people would think you were mad if you went about with them shut."

Nation-wide Fame.—There is scarcely a corner of this great Dominion where the merits of Dr. Thomas' Eclectric Oil have not been tried and proved. It is one of the world's most efficient remedies for sore throat, lame back and many other ailments arising from inflammation. Rubbed on the skin its healing power is readily absorbed, and it can also be taken internally.

Mrs. Jacobson—"They say Mrs. Aronoff treats her husband like a banjo."

Mr. Jacobson—"What do you mean?"

Mrs. Jacobson—"Why, she's picking on him all the time."

Useful in Camp.—Explorers, surveyors, prospectors and hunters will find Dr. Thomas' Eclectric Oil very useful in camp. When the feet and legs are wet and cold it is well to rub them freely with the Oil and the result will be the prevention of pains in the muscles, and should a cut, or contusion, or sprain be sustained, nothing could be better as a dressing or lotion.

"Erwin said that I was the handsomest and cleverest girl he had ever known."

"You should not marry a man who deceives you during the engagement."

Listen!

Have you heard about Peps? Peps is a scientific preparation put up in pastille form, which provides an entirely new and effective treatment for coughs, colds, chest and throat troubles.

Peps contain certain medicinal ingredients, which, when placed upon the tongue, immediately turn into vapor, and are breathed down the air passages to the lungs. On their journey, they soothe the inflamed and irritated membranes of the bronchial tubes, the delicate walls of the air passages, and finally enter and carry relief and healing to the lungs.

While no liquid or solid can get to the lungs and air passages, these Peps have a power direct and healing commences.

FREE TRIAL. Cut out this account, write the name and date of this paper, and send it (with 2c. stamp to pay return postage) to Peps Co., Toronto. A free trial package will then be sent to you. All druggists and stores sell Peps, 25c box.

Peps

Kill the Lice

Hens bothered with lice stop laying. To kill the lice, take the affected chicken by the legs and sprinkle the powder in the open feathers. PRATTS LICE KILLER is harmless, non-irritating and non-poisonous, but kills the lice. Ask your dealer.

Pratts LICE KILLER

Sold by Dealers all over Canada

REQUEST FOR BOOK FREE!

PRATT FOOD CO. of CANADA Limited
517 Carlaw Ave., Toronto 8

IDEAL SILVER CREAM

Preserves as well as *cleans*—no dust —no rubbing— will not scratch.

By the makers of the famous Seven Sons Polishes

ONTARIO ARCHIVES
TORONTO

ONTARIO ARCHIVES
TORONTO

HAINES' SPECIALS

FOR WOMEN

22 Pairs Cuban Heel Patent Ties, leather lined and rubber heels, sizes 3 to 7, pair..... **$2.95**

30 Pairs Low Heel Patent Straps, leather lined and rubber heels, sizes 3 to 7, pair..... **$2.95**

18 Pairs Low Heel Tan Ties, leather lined and rubber heels, genuine Calf leather sizes, 3 to 6½, pair **$2.95**

15 Pairs Spanish Heel, Patent Ties, leather lined, Macky sewn soles, sizes 3 to 7,..... **$2.95**

FOR MISSES AND CHILDREN

25 Pairs Black Calf Ties, leather lined, rubber heels, sizes 11 to 2, pair..... **$2.45**

18 Pairs Patent Straps, leather lined, sizes 5 to 10½, pair..... **$1.95**

23 Pairs Patent Straps, sizes 5 to 10½, pair,... **$1.50**

FOR BOYS

30 Pairs Boys' genuine, Menonite Calf leather, outside patch counters, Panco soles and rubber heels, sizes, 1 to 5, special, pair.... **$2.69**

FOR MEN

Brown Calf Oxfords, Goodyear welt soles and rubber heels, sizes 6 to 10, pair..... **$3.95**

Brown Calf Boots, Goodyear welt Soles, sizes 6 to 10, pair..... **$3.95**

SAVINGS IN RUBBER PRICES

Men's Rubbers, fine quality, sizes 5½ to 12, all styles..... **$1.15**

Men's Rubbers, second grade, sizes 6 to 11, pr. **$1.00**

Men's Red Roll Sole Rubbers, finest quality made, sizes 5-1/2 to 12, pair..... **$1.40**

Boys' Best Quality Rubbers, for school, sizes 1 to 5, pair..... **$1.15**

Youth's Heavy Red Sole, Service Rubbers, in sizes 11, 12 and 13, pair..... **$1.00**

Children's Rubbers of the best quality, with good soles, in
Sizes 4 to 10-1/2, pair . . . **.70**
Sizes 11 to 2, pair . . . **.80**

No. 1 Quality
Sizes 11 to 2, pair . . . **.75**

2nd Quality
Sizes 11 to 2, pair . . . **.69**

For Women, All styles to fit any shoe, best duality, sizes 2-1/2 to 8, pair . . . **.90**
sizes 2-1/2 to 8, pair . . . **.85**

Haines Shoe House

Largest Dealers in Shoes in this District

The Market Grocery

The Handy Store on the Market.

The Pure Food Store.

Staple and Fancy Groceries.

The finest blends of Teas always in stock.

Standard and special blends of Coffee, blended for our trade by the Best coffee man in Canada.

Ogilvies Royal Household and Glenora Flour.

Ogilvies' Rolled Oats are the best Ask for the new English China package.

THOMPSON BROS.
QUALITY GROCERS. Phone 154.

Coleman Quick-Lite Gasoline Lamps

300 Candle Power—more light than 20 old style lamps.

The Quick-Lite can't spill fuel even if tipped over.

No smoke, no soot, no odor no chimney to clean.

Costs less than 15c a week on average.

Sale of Quick-Lite now on for one more week. Buy while they are cheap.

BOYLE & SON

Vandervoort's Store News

Special Values Picked from our Stock

150 yds. Chintz, for comforters, in assorted patterns, special 25c yd.
190 yds. Towelling, remnants, values up to 35c, special, 15c to 25c yd.
5 dozen Kitchen Towels, Extra Special, 15c each
Ladies' Vests, Fall weight, 50c each
White Flannelette, good quality, 15c yd. up
A heavy weight Flannelette, known as Yama Cloth, comes in assorted patterns and Stripes, Extra value, 32c yd.

Grocery Specials

Bulk Seedless Rasins, good quality, 2 lbs. 25c
Fresh Rolled Oats and Corn Meal, 5 lbs. 25c
Pastry Flour, 24 lb. bag $1.10
Lima Beans, 2 lbs. 25c
Shirriffs' Jelly Powders, 4 pkgs., 25c
Have you tried our "Gold Medal Coffee." You will drink it again
Sold only in Sealed tins.

VANDERVOORT BROS.
Phone 5 NEWBURGH

Wallpapers at Hooper's Drug Store.

—To sufferers of rheumatism, gout, sciatica and neuritis, and uric poisoning. I have a real remedy, certain in results, and quick relief. A harmless and drugless mineral remedy. Call or write MRS. W. M. HENDERSON, Napanee, R.R. 1. 39-8tpf

Men! If you use a Gillette Razor, here is your chance! A 50c. package Gillette Blades and a 39c. tube Klenzo Shaving Cream, both for 50c! Buy them and put away for future use, if you don't need them just now! Wallace's, headquarters for shaving supplies.

JUST REMEMBER

That no matter what price the advertisement gives on Patent and Proprietory Medicines, Toilet Articles, etc., you always get the right price at Hooper's Drug Store.

Glass.

We specialize in Glass. Single and Double Thick Window Glass, Celo Glass for poultry houses; also Automobile Glass, cut to any size.
42tf Wilson's Hardware.

Notice.

Having taken over the Plaza Barber Shop, John Street, Napanee, I will be pleased to see all former customers and as many new ones as will favor me with their custom.
42ap BERT MOWERS.

A Play.

"Home Acres", a drama in three acts, by Arthur Louis Tubbs, will be given in Tamworth Town Hall, on October 24th, under the auspices of the Women's Institute. Admission 35c. and 25c. 42a

Carnival! Carnival!

Tuesday evening, November 6th. Music, Beauty Contest, Games. A night of gayety. Auspices of the Relief Committee of the V. O. N. Reserve the date. Further particulars next week.

Hallowe'en Frolic.

Do not fail to come to the Hallowe'en Frolic at Hawley, at Mrs. W. G. Schell's, on October 30th, at 7.30 p.m. under the auspices of the Y. P. S. What's going to happen? Come and find out. Thrills and chills await you. Refreshments served. 25c. and 15c.
42b

Camden East.

The annual Hallowe'en Masquerade and Dance, under the auspices of St. Luke's A. Y. P. A., will be held in the Parish Hall, on Monday, 29th inst. First and second prizes for gents', ladies' and children's costumes. Judging 10-10.30 p.m. First class Orchestra. Admission: 50c. each; children under 12 years, 25c. 42b

Public Notice.

As the Sales season is now on, I wish to notify the public that I am at your service. I can get better prices for what you have to sell than any auctioneer in this country. I will be at the Campbell House, Napanee, every Saturday. Consult me about your sale, and get my charges which you will find very reasonable.

HERBERT W. GALLAGHER,
Auctioneer.
40tf Napanee R.M.D. 2.

This is Provision Week at DOMINION STORES, LTD.
Special Prices All Week

Smoked Breakfast Bacon, lb	.29
Smoked Picnic Ham, lb	.29
Peameal Cottage Roll, lb	.27
Swift's Shortening, 2½ lb. pail	.39
Brasside Creamery Butter, lb	.45
Tasty Bread, loaf	.09
Surprise Soap, 10 cakes	.39
Seedless Raisins, 2 lbs	.23
Peameal Back Bacon, lb	.35
Sliced Breakfast Bacon, lb	.37

42a

Vote of Thanks.

We, the officers and members of Selby L.O.L. 2281, in session assembled on October 1st, do hereby take this opportunity of extending a hearty and sincere vote of thanks to the merchants of Napanee who so kindly assisted with donations, and to all others who contributed and assisted in any way in making the picnic, held in Price's grove, on Aug. 19th, such a grand success.

Signed on behalf of the Lodge,
GEO. H. AKEY,
42ap JOS. TAIT.

County "Royal" Judging Competition.

A party of five hundred junior farmers, ten from each County in Ontario, will be given a free trip to the Royal Winter Fair, Toronto, for four days, Nov. 20th to 24th. To select the ten who will represent Lennox and Addington, a contest in judging classes of live stock and crop products will be held at Napanee, on Monday, October 22nd. All farm boys between the ages of 16 and 22, inclusive, who intend to compete should be at the Agricultural Office that morning at nine o'clock sharp. Those who won the trip last year are not eligible this year. For a circular giving full information regarding the competition, apply to J. Laughland, Agricultural Representative, Napanee.

Latest fiction, by popular authors, at Hooper's Drug Store.

—Remember the Fowl Supper at Grace Church, on Monday, October 29th. Full particulars next week. 42a

—Opening Dance in Community Hall, Newburgh, on Thursday, October 18th. Circle Six Orchestra. Dancing 9 to 2. Admission $1.00 couple, tax included. 42a

—Information given and Steamship Tickets can be secured from J. L. Boyes & Son, for The Cunard Line, White Star, Dominion Line, Canadian Pacific, and other Ocean Steamship lines. 42a

—The 46th Annual Convention of the Religious Education Council will be held in Newburgh United Church, on Tuesday, October 23rd, 1928. Afternoon session at 1.30 o'clock, and evening at 7.15 o'clock. Speaker, Rev. H. C. Priest, Toronto.

—There is a big demand for October and November bookings on all Steamships from Montreal to the Old Country. Book through us at once to secure accommodation. We will make all arrangements, and secure passports. J. L. Boyes & Son. 42a

For Sale.

One Silvertone Phonograph and Records, one 6-tube Atwater Kent Radio and Speaker. The price will interest you.
42tf Wilson's Hardware.

For coughs and colds, we know of no preparation that can equal Wallace's Rum, Honey and Tamarac Balsam. 4 oz. bottles 25c., at Wallace's.

Stoves.

A full assortment of the popular Quebec Ranges and Heating Stoves.
42tf Wilson's Hardware.

Sale of Work.

On Friday afternoon, November 2nd, St. Andrew's United Church Ladies' Aid will hold their annual Sale of Work in the School Room. 41d

Masquerade Dance.

In Croydon Community Hall, on October 30th. Good Orchestra in attendance. Prizes given. Admission 75c. 42a

Plowing Match.

The annual Plowing Match, under the auspices of Lennox and Addington Plowmen's Association, will be held at the farm of W. H. Hunter, Napanee, on Monday, October 29th.

Rogers' Batteryless Radio.

The Radio with a reputation for quality and selectivity—from $125 up. No batteries, no chemicals. "Just plug in, then tune in."
42tf Wilson's Hardware.

Notice.

I have taken over the Massey-Harris Agency, and am located in the West store of the Campbell House block. A stock of repairs and plow shares always on hand.
42bp F. H. McCUTCHEON.

Annual Fowl Supper.

The Sand Hill congregation on the Bay Circuit are having their annual Fowl Supper on Tuesday evening, Nov. 6th. Supper will be followed by an excellent programme. Admission, couple 75c., single 40c., children 25c.
42c

Bazaar, Fowl Supper, Dance.

A Bazaar, Fowl Supper and Dance will be held in the Parish Hall, Adolphustown, on Friday, October 26th, under the auspices of the Anglican Church Women's Guild. Supper 50c. Picton Orchestra. Sale of goods to begin at 2.30 p.m. 41c

Anniversary Services And Fowl Supper.

Anniversary Services and Fowl Supper will be held at Empey Hill United Church. Services, Oct. 21st, at 10.30 a.m. and 7.30 p.m., conducted by Rev. J. M. Whyte, of Innisfil. Fowl Supper, Oct. 22rd. Supper served from 6 to 8 p.m. First class programme, including Miss Jean Thomas, Elocutionist, Toronto. Rev. J. M. Whyte, chairman. Tickets for supper and concert, 75c. 41b

N. C. I. NEWS

Students' Council.

Following the school elections, the following officers and committees of the Students' Council were determined:

Hon. President—Mr. L. S. Bettie.
President—M. Beattie.
Vice-President—L. Merritt.
Secretary—Evelyn Asselstine.
Editor of Torch—Lois Stalker.
Standing Committees,—
Property—Mr. C. A. Shoemaker, L. Merritt (chairman), D. McFadden, H. Robinson.
Boys' Athletic—Mr. W. J. Barley, R. Howitt (chairman).
Girls' Athletic—Miss V. McLaughlin, M. Daly (chairman).
Literary and Dramatic — Miss M. White, M. Beattie (chairman), Helen Alkenbrack.
Library—Miss H. Grange, Helen Lancaster (chairman), C. Beattie, W. Hart.
Public Speaking—Mr. J. V. Henderson, C. Walters (chairman), J. Archer, W. Hagerman.
Music—Mr. M. A. Epplett, Dorothy Scott (chairman), Marguerite Dempson.
Social—Miss V. Ponsford, Dorothy Wilson (chairman), Minnie Roney, A. Herrington.

Athletics.

The Trenton High School Girls' Basketball Teams will open the schedule here on Friday evening, at 7.45 o'clock, when they meet the Napanee Collegiate Teams in the local gymnasium. A double-header will be played, both Junior and senior teams competing. The Napanee Juniors were the champions of the district last year, and are looking forward to repeating their record again this year.

On Saturday afternoon at 2 o'clock, the Picton Collegiate Football Team will meet the locals at the Driving Park. Picton is at the top of the league, and those who attend the game should see a good exhibition of football. The local boys will have a strenuous three-day practice in the first part of the week, and they hope to turn their past defeat into a victory in Saturday's game. Both school and town should turn out to cheer for the Collegiate team.

On Tuesday afternoon, Mr. Walter McRaye gave a very fine address to the Collegiate pupils. He outlined the growth of Canadian literature, and impressed upon the pupils the necessity of becoming familiar with our own history and literature which is full of romance and charm. Mr. McRaye recited several selections from the Canadian poets.

Term examinations will be held in all of the forms on Thursday and Friday of this week.

On Saturday afternoon Mr. Shoemaker and Mr. Beattie officiated at the game in Deseronto, in which Picton won from the Deseronto High School by the score of 7-1.

The date of the annual Fall concert of the Collegiate Institute has been set for December 19th and 20th. The school orchestra has re-organized for the season, under the management of Mr. Epplett. Mrs. F. C. Wilson, whose excellent instruction in the past has maintained a high standard for the orchestra, is leader again this year. The Glee Club and gymnasium classes will organize after the term examinations.

Miss Gladys Parrott, one of last year's Commercial graduates, has received a position in Toronto through the agency of the Underwood Typewriter Company. Miss Parrott was the winner of the Intermediate Cup at last Spring's contest in Napanee, and holds the Underwood Silver Medal in typewriting.

English Health Salts, 45c., at Hooper's Drug Store.

Specials —AT— Wallace's Drug Store

Outstanding values in Household Remedies, leading Toilet Preparations and every day necessities, at Wallace's.

Pure Test Cod Liver Oil (vitamin tested), 16 oz. pint bottle	.75
Scott's Emulsion, 65c. size	.49
Scott's Emulsion, $1.30 size	.98
Howard's Emulsion, small size	.85
Ovaltine, formerly 60c., now	.50
Ovaltine, formerly 90c., now	.75
Ovaltine, formerly $1.50, now	1.25
Rikers Milk of Magnesia, (by government analysis the best)	.39
Rexall Beef, Iron and Wine, (a great tonic for invalids, large bottle	1.00
100 A. B. S. & C. Tablets, (sealed bottles)	.25
Box of 200 A. B. S. & C. Tablets	.25
Milk of Magnesia Tooth Paste, 25c. size	.19
Milk of Magnesia Tooth Paste, 50c. size	.39
100 sheets Writing Paper and 50 Envelopes to match, all for	.39
Dodds Pills	.39
Kruschen Salts	.69
Blauds Iron Pills, bottle of 100	.25
6 lbs. Epsom Salts	.25
6 lbs. Stock Sulphur	.25
1 quart Separator Oil	.25
1 Imperial quart Pure Medicinal Mineral Oil, (usually called Russian Oil)—with your container	1.00
1 wine pint genuine Russian Oil, heavy	1.00
2 ozs. Double Strength Pure Test Iodine	.35
35c. Tooth Brushes, with holder	.19
5 Gillette Blades and 50c. size Klenzo Shaving Cream, all for	.59
25c. tin Mennen's Talcum for men and tube Mennen's Shaving Cream, small size, both for	.39
Djerkiss Face Powder (full size box), and 40c. Flagen Djerkiss Perfume, the two for	.25
Day Dream Face Powder (regular 50c.), and 60c. Vial Day Dream Perfume, the two for	.60
Harriet Hubbard Ayer week-end set of Creams, Powders, etc., valued by manufacturers at 50c. given free with any H. H. Ayer preparation.	.59
Saffranor Face Powder ($1.00 size)	.79
Three Flowers Face Powder, with loose powder sifter, 75c. and	1.00
Yardley's Face Powder	.85
Coty Face Powder	.59
Jonteel Face Powder	.59
Fleishman's Yeast Cakes, (fresh 2 days each week), (mail orders add postage), each	.04
Peppermint Patties, 1 lb. box	.29
Hunt's Family Box, (an assortment of delicious candy), 1 lb. box	.50
Smiles 'n Chuckles Marischino Cherry Chocolates, lb. box	.60

Mail orders sent out immediately.
Phone orders promptly delivered.

WALLACE'S
Napanee's Leading Drug Store.

Milburn's Heart Pills and Williams' Pink Pills, 39c., at Hooper's.

Sensational Reductions

In our Men's and Boy's
Furnishing Dept.
BUY NOW

Men's Fine Shirts
Beautiful imported broadcloths, all new patterns, al sizes. Values to $2.50, now
$1.49

Men's Merino Shirts & Drawers
The famous Penman's make all sizes, per garment,
79c

Men's Sweaters
All wool, fine knit, coat style sweaters, a real bargain at **$2.19**

Boy's Combinations
Extra good quality fleece-lined Combinations, sizes up to 32 **$1.19**

Men's Fine Hose
All wool Cashmeres in Black, Grey, and Fawn shades, a real value at
39c

WENT & SON
Successors to Graham Company

MacGREGOR'S Weekly Store News

Genuine Bargains in Wanted Fall Goods

Special 98c Sale

Ladies' Flannelette Gowns, short sleeves, in colors peach, pink, blue, white.....

Ladies' Silk Rayon Vests, in colors of white, helio, pink, peach, ea .....

All wool Santoy for ladies' and girls' dresses, 38 in. wide, colors black, navy, grey, cardinal, yd.....

Ladies' "Wooltex" Vests, "sub-standards". Strap and opera style, 75c value. 2 for .....

Boy's All wool Jerseys, open front and Polo collar, all sizes from 24 to 32, colors, navy, buff and

Turkish Towel, cream with red or blue stripe, size 40 x 18 in. good 75c value, 4 towels for.....

Men's heavy. wool lined Mitts, horsehide face and ribbed cuff per pr.....

A snap in white Table Damask. A good heavy cloth guaranteed pure linen and perfectly bleached, 60 inches wide, per yd.....

Ladies' Brassieres, made of braided coutil and elastic in back, pink only, 3 for.....

Five only, New Winter Coats, with fur collars and cuffs, in wool velour and pin point, colors navy, taupe, brown. Clearing price,.....

MacGregor's DEPARTMENT STORE

WONDERLAND

GEO. J. TUSTIN, Proprietor

WEDNESDAY AND THURSDAY

"Three Ring Marriage," a dramatic romance of circus life featuring Mary Astor and Lloyd Hughes.

Also a 2-reel comedy.

FRIDAY AND SATURDAY

Ronald Coleman and Velma Banky present their latest starring picture **"The Winning of Barabara Worth"**

Also a good comedy.

MONDAY AND TUESDAY

King Vidor has imortalized the vast middle class, their hopes, joys and tears in **"The Crowds,"** a production by Metro-Goldwyn-Mayer, with John Gilbert.

Also a special comedy.

Coming—"WINGS"—October 29th

ONE TON OF COAL FREE
FOR THE BEST GUESS

In the window of Mower's Barber Shop, next to McLaughlin's Store on John St., is a scuttle of Lehigh Valley Anthracite Pea Coal.

To the person guessing the nearest to correct number of pieces in the scuttle, we will deliver One Ton of this Pea Coal Free.

The Contest closes Saturday, November 17th, at 9.00 p.m.

The Contest is open to everyone—each person is entitled to one guess. Leave your guess at Wilson's Coal Office, Centre St.

WILFRED S. WILSON
"All the Best kinds of Fuel"

Arthur E. Moysey & Co.
Limited

Specialists
Canadian Mining Securities

Kingston Office: Cor. King and Brock Sts.
Phone 3350
B. G. JEMMETT, Manager
Direct Private Wires to all Offices.

Large Fresh Bulbs at Hooper's Drug Store.

—A Child Welfare Clinic for the pre-school child, is held each Thursday from 2 to 4, in the Sunday School Room of Trinity United Church, under the direction of Victorian Order of Nurses. tf

Years of experience in fitting Trusses enables us to give competent advice. We guarantee a satisfactory adjustment or money refunded. Wallace's, agents for Canada's largest and most reliable Truss makers.

Always carry with you a little bottle of Boots' Meloids, the wonderful sore throat tablet. 25c. a box at Wallace's.

—Masquerade Dance at Selby Hall, on October 26th. Good orchestra. Refreshments. Admission, gent and couple, extra lady 25c.

—Messrs. F. P. Smith & Son have taken over the old established Fire Insurance business of Harshaw Fox and D. L. Greene, recently held by T. Turnbull, and will conduct the business in future at the office in the Post Block, Dundas St.

ONTARIO ARCHIVES
TORONTO

HAINES' SPECIALS

FOR WOMEN

22 Pairs Cuban Heel Patent Ties, leather lined and rubber heels, sizes 3 to 7, pair..... **$2.95**

30 Pairs Low Heel Patent Straps, leather lined and rubber heels, sizes 3 to 7, pair..... **$2.95**

18 Pairs Low Heel Tan Ties, leather lined and rubber heels, genuine Calf leather sizes, 3 to 6½, pair **$2.95**

15 Pairs Spanish Heel, Patent Ties, leather lined, Macky sewn soles, sizes 3 to 7,..... **$2.95**

FOR MISSES AND CHILDREN

25 Pairs Black Calf Ties, leather lined, rubber heels, sizes 11 to 2, pair..... **$2.45**

18 Pairs Patent Straps, leather lined, sizes 5 to 10½, pair..... **$1.95**

23 Pairs Patent Straps, sizes 5 to 10½, pair,... **$1.50**

FOR BOYS

30 Pairs Boys' genuine, Menonite Calf leather, outside patch counters, Panco soles and rubber heels, sizes, 1 to 5, special, pair.... **$2.69**

FOR MEN

Brown Calf Oxfords, Goodyear welt soles and rubber heels, sizes 6 to 10, pair..... **$3.95**

Brown Calf Boots, Goodyear welt Soles, sizes 6 to 10, pair..... **$3.95**

SAVINGS IN RUBBER PRICES

Men's Rubbers, fine quality, sizes 5½ to 12, all styles..... **$1.15**

Men's Rubbers, second grade, sizes 6 to 11, pr. **$1.00**

Men's Red Roll Sole Rubbers, finest quality made, sizes 5-1/2 to 12, pair..... **$1.40**

Boys' Best Quality Rubbers, for school, sizes 1 to 5, pair..... **$1.15**

Youth's Heavy Red Sole, Service Rubbers, in sizes 11, 12 and 13, pair **$1.00**

Children's Rubbers of the best quality, with good soles, in
Sizes 4 to 10-1/2, pair . . . **.70**
Sizes 11 to 2, pair . . . **.80**

No. 1 Quality
Sizes 11 to 2, pair . . . **.75**

2nd Quality
Sizes 11 to 2, pair . . . **.69**

For Women, All styles to fit any shoe, best duality, sizes 2-1/2 to 8, pair . . . **.90**
sizes 2-1/2 to 8, pair . . . **.85**

Haines Shoe House

Largest Dealers in Shoes in this District

The Market Grocery

The Handy Store on the Market.

The Pure Food Store.

Staple and Fancy Groceries.

The finest blends of Teas always in stock.

Standard and special blends of Coffee, blended for our trade by the best coffee man in Canada.

Ogilvies Royal Household and Glenora Flour.

Ogilvies' Rolled Oats are the best Ask for the new English China package.

THOMPSON BROS.
QUALITY GROCERS. Phone 154.

Coleman Quick-Lite Gasoline Lamps

300 Candle Power—more light than 20 old style lamps.

The Quick-Lite can't spill fuel even if tipped over.

No smoke, no soot, no odor no chimney to clean.

Costs less than 15c a week on average.

Sale of Quick-Lite now on for one more week. Buy while they are cheap.

BOYLE & SON

Vandervoort's Store News

Special Values Picked from our Stock

150 yds. Chintz, for comforters, in assorted patterns, special 25c yd.
100 ydt. Towelling, remnants, values up to 35c, special, 15c to 25c yd.
5 dozen Kitchen Towels, Extra Special, 15c each
Ladies' Vests, Fall weight, 50c each
White Flannelette, good quality, 15c yd. up
A heavy weight Flannelette, known as Yama Cloth, comes in assorted patterns and Stripes, Extra value, 32c yd.

Grocery Specials

Bulk Seedless Rasins, good quality, 2 lbs. 25c
Fresh Rolled Oats and Corn Meal, 5 lbs. 25c
Pastry Flour, 24 lb. bag $1.10
Lima Beans, 2 lbs. 25c
Shirriffs' Jelly Powders, 4 pkgs., 25c
Have you tried our "Gold Medal Coffee," You will drink it again
Sold only in Sealed tins.

VANDERVOORT BROS.
Phone 5 NEWBURGH

Wallpapers at Hooper's Drug Store.

—To sufferers of rheumatism, gout, sciatica and neuritis, and uric poisoning, I have a real remedy, certain in results, and quick relief. A harmless and drugless mineral remedy. Call or write MRS. W. M. HENDERSON, Napanee, R.R. 1. 39-8tpf

Men!— If you use a Gillette Razor, here is your chance! A 50c. package Gillette Blades and a 39c. tube Klemo Shaving Cream, both for 59c.!— Buy them and put away for future use, if you don't need them just now! Wallace's, headquarters for shaving supplies.

JUST REMEMBER

That no matter what price the advertisement gives on Patent and Proprietary Medicines, Toilet Articles, etc., you always get the right price at Hooper's Drug Store.

Glass.

We specialize in Glass. Single and Double Thick Window Glass, Celo Glass for poultry houses; also Automobile Glass, cut to any size.
42tf Wilson's Hardware.

Notice.

Having taken over the Plaza Barber Shop, John Street, Napanee, I will be pleased to see all former customers and as many new ones as will favor me with their custom.
42ap BERT MOWERS.

A Play.

"Home Acres", a drama in three acts, by Arthur Louis Tubbs, will be given in Tamworth Town Hall, on October 24th, under the auspices of the Women's Institute. Admission 35c. and 25c. 42a

Carnival! Carnival!

Tuesday evening, November 6th. Music, Beauty Contest, Games. A night of gayety. Auspices of the Relief Committee of the V. O. N. Reserve the date. Further particulars next week.

Hallowe'en Frolic.

Do not fail to come to the Hallowe'en Frolic at Hawley, at Mrs. W. G. Schell's, on October 30th, at 7.30 p.m., under the auspices of the Y. P. S. What's going to happen? Come and find out. Thrills and chills await you. Refreshments served. 25c. and 15c.
42b

Camden East.

The annual Hallowe'en Masquerade and Dance, under the auspices of St. Luke's A. Y. P. A., will be held in the Parish Hall, on Monday, 29th inst. First and second prizes for gents', ladies' and children's costumes. Judging 10-10.30 p.m. First class Orchestra. Admission: 50c. each; children under 12 years, 25c. 42b

Public Notice.

As the Sales season is now on, I wish to notify the public that I am at your service. I can get better prices for what you have to sell than any auctioneer in this country. I will be at the Campbell House, Napanee, every Saturday. Consult me about your sale, and get my charges which you will find very reasonable.

HERBERT W. GALLAGHER,
Auctioneer.
40tf Napanee R.M.D. 2.

This is Provision Week at DOMINION STORES, LTD.
Special Prices All Week

Smoked Breakfast Bacon, lb.	.29
Smoked Picnic Ham, lb.	.29
Peameal Cottage Roll, lb.	.37
Swift's Shortening, 2½ lb. pail	.39
Brantside Creamery Butter, lb.	.45
Tasty Bread, loaf	.09
Surprise Soap, 10 cakes	.52
Seedless Raisins, 2 lbs.	.23
Peameal Back Bacon, lb.	.35
Sliced Breakfast Bacon, lb.	.37

42a

Vote of Thanks.

We, the officers and members of Selby L.O.L. 2281, in session assembled on October 1st, do hereby take this opportunity of extending a hearty and sincere vote of thanks to the merchants of Napanee who so kindly assisted with donations, and to all others who contributed and assisted in any way in making the picnic, held in Price's grove, on Aug. 19th, such a grand success.

Signed on behalf of the Lodge.
GEO. H. AKEY.
42ap JOS. TAIT.

County "Royal" Judging Competition.

A party of five hundred junior farmers, ten from each County in Ontario, will be given a free trip to the Royal Winter Fair, Toronto, for four days, Nov. 20th to 24th. To select the ten who will represent Lennox and Addington, a contest in judging classes of live stock and crop products will be held at Napanee, on Monday, October 22nd. All farm boys between the ages of 16 and 22, inclusive, who intend to compete should be at the Agricultural Office that morning at nine o'clock sharp. Those who won the trip last year are not eligible this year. For a circular giving full information regarding the competition, apply to J. Laughland, Agricultural Representative, Napanee. 42a

Latest fiction, by popular authors, at Hooper's Drug Store.

—Remember the Fowl Supper at Grace Church, on Monday, October 29th. Full particulars next week. 42a

—Opening Dance in Community Hall, Newburgh, on Thursday, October 18th. Circle Six Orchestra. Dancing 9 to 2. Admission $1.00 couple, tax included. 42a

—Information given and Steamship Tickets can be secured from J. L. Boyes & Son, for The Cunard Line, White Star, Dominion Line, Canadian Pacific, and other Ocean Steamship lines. 42a

—The 46th Annual Convention of the Religious Education Council will be held in Newburgh United Church, on Tuesday, October 23rd, 1928. Afternoon session at 1.30 o'clock, and evening at 7.15 o'clock. Speaker, Rev. H. C. Priest, Toronto.

—There is a big demand for October and November bookings on all Steamships from Montreal to the Old Country. Book through us at once to secure accommodation. We will make all arrangements and secure passports. J. L. Boyes & Son. 42a

For Sale.

One Silvertone Phonograph and Records, one 6-tube Atwater Kent Radio and Speaker. The price will interest you.
42tf Wilson's Hardware.

For coughs and colds, we know of no preparation that can equal Wallace's Rum, Honey and Tamarac Balsam. 4 oz. bottles 25c., at Wallace's.

Stoves.

A full assortment of the popular Quebec Ranges and Heating Stoves.
42tf Wilson's Hardware.

Sale of Work.

On Friday afternoon, November 2nd, St. Andrew's United Church Ladies Aid will hold their annual Sale of Work in the School Room. 41d

Masquerade Dance.

In Croydon Community Hall, on October 30th. Good Orchestra in attendance. Prizes given. Admission 75c. 42a

Plowing Match.

The annual Plowing Match, under the auspices of Lennox and Addington Plowmen's Association, will be held at the farm of W. H. Hunter, Napanee, on Monday, October 29th.

Rogers' Batteryless Radio.

The Radio with a reputation for quality and selectivity—from $125 up. No batteries, no chemicals. "Just plug in, then tune in".
42tf Wilson's Hardware.

Notice.

I have taken over the Massey-Harris Agency, and am located in the West store of the Campbell House block. A stock of repairs and plow shares always on hand.
42bp F. H. McCUTCHEON.

Annual Fowl Supper.

The Sand Hill congregation on the Bay Circuit are having their annual Fowl Supper on Tuesday evening, Nov. 6th. Supper will be followed by an excellent programme. Admission, couple 75c., single 40c., children 25c.
42c

Bazaar, Fowl Supper, Dance.

A Bazaar, Fowl Supper and Dance will be held in the Parish Hall, Adolphustown, on Friday, October 26th, under the auspices of the Anglican Church Women's Guild. Supper 50c. Picton Orchestra. Sale of goods to begin at 2.30 p.m. 41c

Anniversary Services And Fowl Supper.

Anniversary Services and Fowl Supper will be held at Empey Hill United Church. Services, Oct. 21st, at 10.30 a.m. and 7.30 p.m., conducted by Rev. J. M. Whyte, of Inniskillen. Fowl Supper, Oct. 23rd. Supper served from 6 to 8 p.m. First class programme including Miss Jean Thomas, Elocutionist, Toronto. Rev. J. M. Whyte, chairman. Tickets for supper and concert 75c. 41b

N. C. I. NEWS

Students' Council.

Following the school elections, the following officers and committees of the Students' Council were determined:

Hon. President—Mr. L. S. Bettie.
President—M. Beattie.
Vice-President—L. Merritt.
Secretary—Evelyn Asselstine.
Editor of Torch—Lois Stalker.
Standing Committees.—
Property—Mr. C. A. Shoemaker, L. Merritt (chairman), D. McFadden, H. Robinson.
Boys' Athletic—Mr. W. J. Barley, R. Howitt (chairman).
Girls' Athletic—Miss V. McLaughlin, M. Daly (chairman).
Literary and Dramatic — Miss M. White, M. Beattie (chairman), Helen Altenbrack.
Library—Miss H. Grange, Helen Lancaster (chairman), C. Beattie, W. Hart.
Public Speaking—Mr. J. V. Henderson, C. Walters (chairman), J. Archer, W. Hagerman.
Music—Mr. M. A. Epplett, Dorothy Scott (chairman), Marguerite Denison.
Social—Miss V. Ponsford, Dorothy Wilson (chairman), Minnie Roney, A. Herrington.

Athletics.

The Trenton High School Girls' Basketball Teams will open the schedule here on Friday evening, at 7.45 o'clock, when they meet the Napanee Collegiate Teams in the local gymnasium. A double-header will be played, both junior and senior teams competing. The Napanee Juniors were the champions of the district last year, and are looking forward to repeating their record again this year.

On Saturday afternoon at 2 o'clock, the Picton Collegiate Football Team will meet the locals at the Driving Park. Picton is at the top of the league, and those who attend the game should see a good exhibition of football. The local boys will have a strenuous three-day practice in the first part of the week, and they hope to turn their past defeat into a victory in Saturday's game. Both school and town should turn out to cheer for the Collegiate team.

On Tuesday afternoon, Mr. Walter McRaye gave a very fine address to the Collegiate pupils. He outlined the growth of Canadian literature, and impressed upon the pupils the necessity of becoming familiar with our own history and literature which is full of romance and charm. Mr. McRaye recited several selections from the Canadian poets.

Term examinations will be held in all of the forms on Thursday and Friday of this week.

On Saturday afternoon Mr. Shoemaker and Mr. Beattie officiated at the game in Deseronto, in which Picton won from the Deseronto High School by the score of 7-1.

The date of the annual Fall concert of the Collegiate Institute has been set for December 19th and 20th. The school orchestra has re-organized for the season, under the management of Mr. Epplett. Mrs. F. C. Wilson, whose excellent instruction in the past has maintained a high standard for the orchestra, is leader again this year. The Glee Club and Dramatic classes will organize after the term examinations.

Miss Gladys Parrott, one of last year's Commercial graduates, has received a position in Toronto through the agency of the Underwood Typewriter Company. Miss Parrott was the winner of the Intermediate Cup at last Spring's contest in Napanee, and holds the Underwood Silver Medal in typewriting.

English Health Salts, 45c., at Hooper's Drug Store.

Specials —AT— Wallace's Drug Store

Outstanding values in Household Remedies, leading Toilet Preparations and every day necessities, at Wallace's.

Pure Test Cod Liver Oil (vitamin tested), 16 oz. pint bottle	.75
Scott's Emulsion, 65c. size	.49
Scott's Emulsion, $1.30 size	.98
Howard's Emulsion, (made fresh each week), 16 oz. size	1.00
Howard's Emulsion, 8 oz. size	.35
Ovaltine, formerly 60c., now	.50
Ovaltine, formerly 90c., now	.75
Ovaltine, formerly $1.50, now	1.25
Rikers Milk of Magnesia, (by government analysis the best)	.30
Retall Beef, Iron and Wine, (a great tonic for invalids, large bottle	1.00
100 A. B. S. & C. Tablets, (sealed bottles)	.25
Box of 200 A. B. S. & C. Tablets	.25
Milk of Magnesia Tooth Paste, 25c. size	.19
Milk of Magnesia Tooth Paste, 50c. size	.39
100 sheets Writing Paper and 50 Envelopes to match, all for	.39
Dodds Pills	.39
Kruschen Salts	.69
Blauds Iron Pills, bottle of 100	.25
6 lbs. Epsom Salts	.35
6 lbs. Stock Sulphur	.25
1 quart Separator Oil	.25
1 Imperial quart Pure Medicinal Mineral Oil, (usually called Russian Oil)—with your container,	1.00
1 wine pint genuine Russian Oil, heavy	1.00
2 ozs. Double Strength Pure Test Iodine	.35
25c. Tooth Brushes, with holder	.19
5 Gillette Blades and 50c. size Klemo Shaving Cream, all for	.59
Autostrop Razor, (with blade and strop), and a tube of Rexall Shaving Cream, all for	.39
25c. tin Mennen's Talcum for men and tube Mennen's Shaving Cream, small size, both for	.25
Djerkiss Face Powder (full size box), and 40c. Plagen Djerkiss Perfume, the two for	.50
Day Dream Face Powder (regular 50c.), and 60c. Vial Day Dream Perfume, the two for	.59
Harriet Hubbard Ayer week-end set of Creams, Powders, etc., valued by manufacturers at 50c. given free with any H. H. Ayer preparation.	
Saffranor Face Powder ($1.00 size)	.79
Three Flowers Face Powder, with loose powder sifter, 75c. and	1.00
Yardley's Face Powder	.85
Coty Face Powder	.59
Jonteel Face Powder	.59
Fleishman's Yeast Cakes, (fresh 2 days each week), (mail orders add postage), each	.04
Peppermint Patties, 1 lb. box	.29
Hunt's Family Box, (an assortment of delicious candy), 1 lb. box	.50
Smiles 'n Chuckles Marischino Cherry Chocolates, lb. box	.60

Mail orders sent out immediately.
Phone orders promptly delivered.

WALLACE'S
Napanee's Leading Drug Store.

Milburn's Heart Pills and Williams' Pink Pills, 39c., at Hooper's.

Sensational Reductions

In our Men's and Boy's **Furnishing Dept.** BUY NOW

Men's Fine Shirts
Beautiful imported broadcloths, all new patterns, al sizes. Values to $2.50, now **$1.49**

Men's Merino Shirts & Drawers
The famous Penman's make all sizes, per garment **79c**

Men's Sweaters
All wool, fine knit, coat style sweaters, a real bargain at **$2.19**

Boy's Combinations
Extra good quality fleece-lined Combinations, sizes up to 32 **$1.19**

Men's Fine Hose
All wool Cashmeres in Black, Grey, and Fawn shades, a real value at **39c**

WENT & SON
Successors to Graham Company

MacGREGOR'S Weekly Store News

Genuine Bargains in Wanted Fall Goods

Special 98c Sale

Ladies' Flannelette Gowns, short sleeves, in colors peach, pink, blue, white.....

Ladies' Silk Rayon Vests, in colors of white, helio, pink, peach, ea .....

All wool Santoy for ladies' and girls' dresses, 38 in. wide, colors black, navy, grey, cardinal, yd. ....

Ladies' "Wooltex" Vests, "sub-standards". Strap and opera style, 75c value. 2 for .....

Boy's All wool Jerseys, open front and Polo collar, all sizes from 24 to 32, colors, navy, buff and

Turkish Towel, cream with red or blue stripe, size 40 x 18 in. good 75c value, 4 towels for.....

Men's heavy, wool lined Mitts, horsehide face and ribbed cuff per pr.....

A snap in white Table Damask. A good heavy cloth guaranteed pure linen and perfectly bleached, 60 inches wide, per yd.....

Ladies' Brassieres, made of braided coutil and elastic in back, pink only, 3 for.....

Five only, New Winter Coats, with fur collars and cuffs, in wool velour and pin point, colors navy, taupe, brown. Clearing price,..... $18.

MacGregor's DEPARTMENT STORE

WONDERLAND

GEO. J. TUSTIN, Proprietor

WEDNESDAY AND THURSDAY

"Three Ring Marriage," a dramatic romance of circus life featuring Mary Astor and Lloyd Hughes.

Also a 2-reel comedy.

FRIDAY AND SATURDAY

Ronald Coleman and Velma Banky present their latest starring picture **"The Winning of Barabara Worth"**

Also a good comedy.

MONDAY AND TUESDAY

King Vidor has imortalized the vast middle class, their hopes, joys and tears in **"The Crowds,"** a production by Metro-Goldwyn-Mayer, with John Gilbert.

Also a special comedy.

Coming—"WINGS"—October 29th

ONE TON OF COAL FREE
FOR THE BEST GUESS

In the window of Mower's Barber Shop, next to McLaughlin's Store on John St., is a scuttle of Lehigh Valley Anthracite Pea Coal.

To the person guessing the nearest to correct number of pieces in the scuttle, we will deliver One Ton of this Pea Coal Free.

The Contest closes Saturday, November 17th, at 9.00 p.m.

The Contest is open to everyone—each person is entitled to one guess. Leave your guess at Wilson's Coal Office, Centre St.

WILFRED S. WILSON
"All the Best kinds of Fuel"

Arthur E. Moysey & Co.
Limited

Specialists Canadian Mining Securities

Kingston Office: Cor. King and Brock Sts.
Phone 3350
B. G. JEMMETT, Manager
Direct Private Wires to all Offices.

Large Fresh Bulbs at Hooper's Drug Store.

—A Child Welfare Clinic for the pre-school child, is held each Thursday from 2 to 4, in the Sunday School Room of Trinity United Church, under the direction of Victorian Order of Nurses. tf

Years of experience in fitting Trusses enables us to give competent advice. We guarantee a satisfactory adjustment or money refunded. Wallace's, agents for Canada's largest and most reliable Truss makers.

Always carry with you a little bottle of Boots' Meloids, the wonderful little throat tablet. 25c. a box at Wallace's.

—Masquerade Dance at Newburgh Hall, on October 26th. Good Orchestra. Refreshments. Admission 50c. couple, extra lady 25c.

—Messrs. F. P. Smith & Son have taken over the old established Fire Insurance business of Hardies & Co., and D. L. Greene, recently held by T. Turnbull, and will combine the two in future at the office in Bleecker Block, Dundas St.

ONTARIO ARCHIVES
TORONTO

ONTARIO ARCHIVES
TORONTO

NAPANEE BEAVER

TEMPLETON & SON, Proprietors

Vol. LVII. No. 43. Sworn Circulation, 3,500. NAPANEE, ONTARIO, WEDNESDAY, OCTOBER 24th, 1928 TERMS—$1.50 a year in advance $2.00 if not so paid. $2.00 to United States.

FOR SALE OR RENT

TO RENT—COTTAGE, WEST OF Bloomfield. Small garden. Apply to MRS. A. HOWITSON, Napanee, or to MRS. WAGAR, Silleville. 43ap

FURNISHED HOUSE TO RENT — Bright Street, rear of Post Office. Apply on premises, or ALBERT BARTLETT, R.M.D. No. 3, Napanee. 43b

TO RENT — ON THOMAS ST., A Comfort. Apply to GEORGE GRIEVE. 43bp

HOUSE FOR SALE — ON EAST Street. Seven-room house, with modern conveniences, barn and garden. Apply to T. J. HAYES, Napanee. 43ap

FOR SALE — 7-ROOMED FRAME House and Out Corner Mill and Robinson Sts. Electric lights, waterworks, garden and garage. Also Square Piano. Apply at The Beaver Office. 41b

TO RENT — FURNISHED HOUSE, from Nov. 1st or 15th, for six months or longer. All conveniences, hot water heater, electric range, barn or garage. Apply to Napanee. Apply to A. W. ANTON, Newburgh. 40d

FARMS FOR SALE OR TO LET.

PASTURE FARM FOR SALE — Lot composed of the south half of Lot 25, in the 4th Con. of Camden. Contains one hundred acres lot of choice land, adjoins the Colinby Road, one mile south of Centreville, has a never failing water supply, and is easy to be one of the best pasture farms in the county, and forms part of the estate left by the late John Harrison. For further particulars apply to Mrs. MRS. ESTELLA FAHEY, 1 Dixon Avenue, Toronto, or to Thos. HARRISON, Tamworth, or J. R. HARRISON, Newburgh. 43cp

FARM FOR SALE — NEAR MORven, about 200 ft. of highway. For information apply to MRS. AMOS S. EMMERLY, Napanee. 42bp

FARM FOR SALE — HALF MILE from Deseronto, on Highway. 8 acres choice garden land, 2 acres of new bearing orchard, barn, garage, drive shed and two house. Never failing stream close to barn; orchard and nursery patch, well fenced. Apply JOHN JOYCE, R.R. 1, Deseronto. 42bp

FARM TO RENT — 150 ACRES, Lot 24, Hungerford, 2½ miles west of Tweed. Stable room for 20 cows; silo, implements. R. M. PARROTT, 509 Johnston, Kingston, or FRED. S. PARROTT, R.R. 4, Belleville. 42cp

FARM FOR SALE — THAT VALUable 100 acres known as the Amos Reid farm, two miles south of Tamworth, on Harrison neighbourhood. Terms to suit purchaser. Also one hundred acres adjoining. Well watered by never-failing creek and living spring. For particulars apply to J. A. EXTER, 29 Mack St., Kingston. 36tf

FARM FOR SALE — FARM OF 50 ACRES, Lot 24, West half of Lot 1, South Fredericksburgh, Township, near church, store and school. Brick house, frame buildings, well watered. Apply to the owner, MRS. BERTHA SILLS, Bath R.R. 1. 33-3m

FARM FOR SALE OR RENT—200 acres at Empey Hill. Good farm and good class buildings. Good wells. Close to school and church. 160 acres work, balance 40 acres ploughed. Apply to B. DEMOREST, R.R. 6, Napanee. 4dptf

A NUMBER OF FARMS FOR Sale. Also a number of Houses in town. For particulars apply to T. B. CERMAN, Napanee, Ont. 1tf

FOR SALE — ONE SIX-YEAR-OLD Clydesdale mare, one 3-year-old Colt, 3 and Work Horses. Apply at ROBT. SEPHARLANDS' GARAGE, East St. 43bp

FOR SALE — ONE HORSE, PRICE $40. Apply to C. E. SWITZER, Flour and Feed, Napanee. 43b

FOR SALE — A FEW HIGH GRADE Holstein Cows, due to freshen. J. C. PRETTY, Bath No. 2. 43cp

FOR SALE — TWO HORSES, ONE Pair Horses, weight 1500. CLARENCE HARP, Napanee. 42b

FOR SALE — SEVERAL GOOD Young Cows, to freshen Jan., Feb. and Mar. Priced to sell. Apply to K. J. VALENTINE, Odessa R.R. 1. 43c

FOR SALE — HOLSTEIN BULL, born April 29, rising 3 years, for sale. Apply to HAROLD THIS is a good stock bull, and will sell at a reasonable price. Also a fine Holstein Bull, 9 months old, due to freshen in October. Apply to G. D. ANDERSON, Bath No. 2. 43b

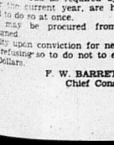

All dog owners and others harbouring dogs upon their premises in the town of Napanee, and who have not yet paid the Tax as required by By-law for the current year, are hereby notified to do so at once.

Tags may be procured from the undersigned.

Penalty upon conviction for neglecting or refusing so to do not to exceed Fifty Dollars.

F. W. BARRETT,
Chief Constable.

WANTED

WORK WANTED — STORE WORK or bookkeeping. Need not be in Napanee. Apply at Mrs. Davy's, next McGreer's Grocery. 43bp

PLAIN SEWING WANTED — ALSO bring along that Coat you was thinking of cutting down for the little one. MRS. CHRISTIE YOUNG, Hamburg Road; Napanee P.O. 43ap

WANTED — A COMFORTABLE home for an elderly man. P. O. Box 115, Napanee. 42cp

HELP WANTED — A GROWING concern is open for a man with ability for this district to look after their interest. Apply 155 Brock St., Kingston, for appointment. 42c

WE ARE BUYERS OF LIVE POULTRY. Chickens, old fowls, ducks, etc. Newlaid Eggs. Dairy Butter, Lambs and dressed Hogs. Write for prices. GUNN, LANGLOIS & CO., Limited, Montreal, Que. 40-9t

WANTED — RELIABLE MAN AS local distributor for Watkins well known food products, toilet articles, etc. We have an opening in Napanee, which will not last long. This is your opportunity to make some real money in a business of your own. Experience unnecessary. Write giving age, to the J. R. WATKINS COMPANY, Dept. B.M., Hamilton, Ont. 43bp

WANTED — A CANADIAN LIFE Insurance Company is open to appoint a branch manager for this district, an attractive offer. Apply by letter to District Office, 155 Brock St., Kingston, Ontario. 43c

AGENTS — IF YOU LIKE TREES and shrubs, why not sell them? Make a business of it. Part time or full time, 900 varieties of proven Red Tag Nursery Products. Cash every week. Equipment and instructions free. Write DOMINION NURSERIES, Montreal. 43tf

FOR SALE

FOR SALE — COCKSHUTT, TWO-furrow Riding Plough, in good condition. JOHN FITZMARTIN, R.R. 2, Napanee. 43ap

FOR SALE — ONE NO. 1926 LIGHT Delivery, closed body. C. A. ANDERSON & SON. 43a

FOR SALE — FRAME FOR DRIVE house. Apply to ANTHONY McKEOWN, R.R. 3, Moscow. 43bp

FOR SALE — 1½ HORSE POWER International Engine, nearly new. Apply to E. LUCAS, Odessa R.R. 1. 43cp

FOR SALE AT BARGAIN PRICES —Two used Pianos, in first class condition. Apply O. DILLENBECK'S Furniture Store. 43a

FOR SALE — ONE PONTIAC Coupe. C. A. ANDERSON & SON. 43a

FOR SALE — ONE PORD COUPE. C. A. ANDERSON & SON. 43a

FOR SALE — BARRED ROCK Cockerels from O. A. C. and Macdonald College bred-to-lay strains. Strong vigorous birds from April hatch. Price, two for $5.00. H. L. PRINGLE, Palace Road, R.M.D. No. 4. Napanee. 43cp

FOR SALE — ONE 12x2½ CHAMPion Grimm Evaporator, Sap Pails and Spiles, in first class shape. Apply Box 45, Beaver Office. 42cp

FOR SALE — ONE CHEVROLET Touring, cheap. C. A. ANDERSON & SON. 43a

FOR SALE — ONE FORD TOURing, late model. C. A. ANDERSON & SON. 43a

FOR SALE — OAK DRESSER, Comode, Brussels Carpet 4½ yards long by 3 yards wide, reversible; Wool Carpet 4½ yds. long by 3½ yds. wide; new Pillows; Trunk; Stove Pipes; Elbows; Stove Board; Window Sash; Storm Door. MRS. JAS. SAVAGE, John Street. 42bp

FOR SALE — GREY OVERLAND Touring Car, 1924 model. Fine condition. Apply at the Beaver Office. 41b

FOR SALE — ALL KINDS FARM implements, Wagons, Buggies, Iron Troughs and Iron Wheels, Stoves; Cream Separators; Fence Posts. C. H. SPENCER, Napanee. 17tf

FOR SALE — SIX BOWLING Alleys, no opposition, reasonable price, profits guaranteed. Reason for selling, sickness. Apply to Box 45, Beaver Office. 51tf

NOTICE

Always a number of Residences and Farms for sale.

JOHN WILSON, Napanee. 40tf

$250 MADE

in spare time, in city or town, taking orders. We show you how to make a success. Delivery free. Personal Greeting Cards. Something new and snappy. Magnificent sample book free. "IMPERIAL ART", 51 Wellington West, Toronto. 39-5t

NOTICE TO CREDITORS

Persons having claims against the estate of Lewis Coleman Switzer, late of the Township of Camden, in the County of Lennox and Addington, deceased, are required to send particulars and proofs thereof to the undersigned Solicitor for said estate, before the 3rd day of November, A.D. 1928, after which date the assets will be distributed to the parties entitled thereto, pursuant to the provisions of section 51 of Chapter 150 R.S.O. 1927.

G. M. WILSON,
Solicitor for said Estate.
41d

TAMWORTH

The chicken supper held by the Ladies' Aid of the United Church on Wednesday evening last, was largely attended despite the unfavourable weather. The net proceeds amounted to about $100.00. — An interesting programme was carried out on Monday evening last at the meeting of the Young People's Union. The topic, which was of a literary character, was in charge of Mr. J. Wallace. — Mr. Douglas Shier is spending his holidays at Montreal and Ottawa.—Mrs. Jackson has returned, after some weeks' absence, during which she visited with friends in the western part of the Province.—Mr. and Mrs. G. H. Richardson motored to Toronto last week and spent a few days visiting their daughter, Mrs. Rogers.—The Misses McLachlan spent the week end in Ottawa.—Mrs. Phil McKim left on Monday for Syracuse to visit her daughters. —Services will be held on the United Circuit on Sunday next, at Tamworth, Reidville, and Marlbank, morning, afternoon and evening, in the order named. The Sacrament will be observed at these services, except Reidville, where the usual service will be held. Preparatory services will be conducted at Marlbank on Wednesday evening, and Tamworth on Friday.

Five Gillette Blades, and 50c. tube (double size) Klenzo Shaving Cream, all for 50c. at Wallace's.

LOST AND FOUND

LOST—A BUNCH OF KEYS, IN leather container. Please leave at The Beaver Office. 43a

LOST—THE BARREL OF LADY'S Waterman Fountain Pen. Please leave at Beaver Office. 43a

FOUND — SMALL GOLD WATCH, on road leading to Napanee. Owner may have same by proving property and paying for this advertisement. Apply at Post Office. 43ap

LOST — SMALL DOG HARNESS, Napanee dog tag 54. Please leave at Beaver Office. 42tf

ANNUAL MEETING.

The Annual Meeting of the Frontenac-Lennox Conservative Association will be held at the Town Hall, Odessa, on Tuesday, October 30th, 1928, at 2 p.m. All Conservatives in the Riding are requested to attend. By Order.

DR. C. M. STRATTON,
President.
WILFRED S. WILSON,
Secty.-Treas.
43a

NOTICE

Hunting with fire-arms, snares, or traps of any kind, strictly prohibited on my property.

Disregard of this notice means lots of trouble for the disregarder.

G. M. NEELY.
43b

NOTICE TO CREDITORS

Persons having claims against the estate of Thomas Edgar, late of the Township of Richmond, in the County of Lennox and Addington, Gentleman, deceased, are required to send particulars and proofs thereof to the undersigned Solicitor for the estate before the 1st day of November, 1928, after which date the assets will be distributed to the parties entitled thereto pursuant to the provisions of Section 51 of Chapter 150 R.S.O. 1927. Dated October 8th, 1928.

W. G. WILSON,
Solicitor for Executors.
41d

EARN $25 TO $50 PER WEEK

Male and Female Help Wanted

Positions open in City and country towns. Be an expert. Earn part time while learning. We guarantee teaching following trades:—

House Wiring, Industrial Electricity, Garage Work, Battery Welding, Vulcanizing, Bricklaying, Plastering, Barbering and Hair Dressing.

Employment service from coast to coast. Job demand. Write to-day for free catalogue to the old reliable firm Hemphill Trade Schools, Ltd., Trades and Form Building, Dominion Trade Schools, Ltd., both Dominion Government Chartered Companies.

HEMPHILL TRADE SCHOOLS, Limited

Head Office, 162 KING ST. W., TORONTO

Eastern Branches:
London, Montreal, Hamilton, Ottawa 40d

Day by Day

Young people come in from all parts of our province to take the places of Graduates who go out into office positions through the Employment Department of Shaw's Business Schools in Toronto. Why not take your turn? Free particulars on request. W. H. Shaw, Registrar, Bay and Charles Streets, Toronto. 40-5t

EGGS WANTED!

The M. B. MILLS CO. are operating a Branch of the "Grain Co-Operative Egg Marketing Service", and will pay highest cash prices for your Eggs. 34tf

THE CHURCHES

Grace United Church

Rev. W. P. Woodger, B.A., Minister

Anniversary Sunday.

9.30 a.m.—Class Meeting.

10.30 a.m. and 7 p.m.—Anniversary Services. Sermons by Rev. C. E. Cragg, of Oshawa, a former minister of Grace Church. Anthems, "Thou Openest Thine Hand" and "The Eyes of All Wait" by Simper. Solo parts taken by Mrs. Harold Denison, Soprano, and Mr. Bert Seymour, Bass.

Special Solos by Lenore Hurd Best, of Toronto.

11.45 a.m.—Sunday School.

Anniversary Chicken Supper, Monday, October 29th, 6 to 8 p.m. Programme given by Lenore Hurd Best, Professional Graduate of Owen A. Smiley Studio.

Visitors cordially invited to all services.

Trinity United Church

Rev. Harry Pawson, Pastor.

Morning Service at 10.30 a.m.

Sunday School at 11.45 a.m.

Evening Service withdrawn in favor of Grace Church Anniversary.

Young People's Society, Monday, at 7.30 p.m.

Mid-Week Bible Class every Wednesday at 7.30 p.m. Studies in Bunyan's "Pilgrim's Progress".

Oct. 24—The Wicket Gate.

31—The Interpreter's House.

St. Andrew's United Church

Rev. A. J. Wilson, B.A.; B.D., Pastor

10.30 a.m.—Morning Service, when Rev. Mr. Rivers, of Madoc, will preach.

11.45 a.m.—Sunday School and Bible Classes.

The Evening Service will be withdrawn in order that the congregation may attend Anniversary Service in Grace United Church.

Monday, 7.30 p.m., Young People's Society.

Wednesday, October 31st, at 7.30 p.m. Dr. Solandt, Associate Manager of the United Church Publications, will speak.

Church of St. Mary Magdalene

Rev. R. J. Dumbrille, Vicar.

9.30 a.m.—Sunday School and Bible Class.

10.30. Holy Communion and Sermon.

7.00 p.m.—Evensong and Sermon.

St. John's, Selby.

2.30 p.m.—Evening Prayer and Sermon.

Bay Circuit

Rev. Jas. E. Beckel, Pastor.

Hay Bay—S. S. at 10 a.m.; Preaching Service at 11 a.m.

Bethany—S. S. at 1 p.m.; Preaching Service at 2.30 p.m.

Anderson—S. S. at 10 a.m.; Preaching Service at 7.30 p.m.

Subject, "The One Talented Man."

Newburgh Circuit

Rev. T. H. P. Anderson, Pastor

Camden East—10 a.m., Public Worship; 11.15 a.m., Sunday School.

Wesley—10 a.m., Sunday School.

Strathcona — 7.30 p.m., Sunday School; 2.30 p.m., Public Worship, conducted by Rev. W. T. MacKenzie.

Newburgh—2 p.m., Sunday School; 7 p.m., Public Worship, conducted by W. T. MacKenzie.

Prayer Service, Friday, 7.30 p.m.

Y. P. League, Tuesday, 7.30 p.m.

Parish of Camden

Rev. R. W. Spencer, Rector

St. John's Church, Newburgh, at 10.30 a.m.

St. Luke's Church, Camden East, at 2.30 p.m.

St. Anthony's Church, Yarker, at 7 p.m.

Sunday Schools at the usual hour.

Bath Pastoral Charge

Rev. Buford F. Dixon, Pastor.

Anniversary Services at Hawley, 11 a.m., the Pastor. 7.30 p.m., Rev. G. C. B. McQuade. Special music. Request is made for $150.00 thankoffering to meet financial requirements.

Service at 2.30 p.m., at Union, conducted by Pastor.

Adolphustown United Circuit.

Rev. James Plant, B.A.

Adolphustown—Divine Service at 11 a.m. The Sacrament of the Lord's Supper will be observed at the close.

Conway—Divine Service at 3 p.m. The Sacrament of the Lord's Supper will be observed at the close.

Sillsville—Divine Service at 7.30 p.m. The Sacrament of the Lord's Supper will be observed at the close.

The Quarterly Official Board will meet on Monday evening, in the Hagburn Church, at 7.30 p.m.

Parish of Adolphustown and South Fredericksburgh.

Rev. Arthur Strother, Rector.

St. Alban's Church, Adolphustown—Morning Prayer at 11 a.m.

St. Paul's Church, Sandhurst — Evening Prayer at 7.30 p.m.

Wilton-Glenvale Presbyterian Circuit

Glenvale—10.45 a.m.

Wilton East—2.30 p.m.

Wilton—7 p.m.

Rev. MacDuffie, of Boston, Mass., will preach at each service. Everyone welcome.

Morven Circuit

Rev. R. M. Seymour, Pastor.

Anniversary Services at Switzerville Church, 11 a.m. and 7 p.m.

Rev. H. Foley, of Selby, will preach. Let us have a generous thankoffering.

All other public worship withdrawn.

Anniversary Services at Violet United Church, on Sunday, Nov. 4th. Rev. T. H. P. Anderson will take charge of the service, at 7.30 p.m. Special music.

Finest Separator Oil, 25c. a quart, at Wallace's. Please bring container.

N. C. I. NEWS

Girls' Basketball.

The Collegiate girls opened their season's schedule at home on Friday evening, when they entertained the Trenton High School senior and junior teams in the local gymnasium. The Napanee seniors were successful in winning their game by the large score of 41-29. The local girls piled up a big lead in the first half due to their accurate and excellent basket shooting. In the second half the visitors made a desperate effort to cut down the lead, but were unsuccessful. The Napanee team this year is a good one and should make a good showing in the Bay of Quinte League, which comprises Belleville, Picton, Deseronto, Trenton and Napanee. The line-up was as follows: Goal shooters: Marjory Daly, Dorothy Wilson, Doris Anderson, Marion Embury, Margaret Douglas, and Shirley Coleleugh.

In the junior game, the Trenton Juniors won by a score of 21-14. The game was very close up until the last few minutes, but the visitors threw a foul and two baskets from the field in quick succession and ended the hopes of the Juniors.

Boys' Football.

The losing jinx which has pursued the Collegiate team so far this season was still on the job on Saturday when the Picton team won from the locals by the score of 6-0. The score is no indication of the play and it is doubtful if luck did not assist the visitors to a great extent. However, the Picton team had to battle for every inch of ground, and all those who attended got a host of thrills in the exciting plays which were of common occurrence throughout the game. Early in the game the Picton team took advantage of a lose ball, and following up by a fake play carried the ball across the Napanee line for a touch which they failed to convert. This made the score at the end of the first period 5-0 for Picton. In the second period, the local team forced the visitors back onto their own territory most of the time and tore through their line for yards again and again. Twice they were within striking distance and a touch seemed in evidence. On the first occasion Conway attempted to hurdle the line for the score, but collided with a Picton player and took the count from a crack on the jaw. The second time the half time whistle robbed them of what appeared a good chance to win. In the third quarter, the visitors scored a rouge which was the final score in the game. Right up to the end of the game, the final decision was in doubt, and while the locals finished on the short end of the score, they deserved credit for the game they played. They are quite a different team from the one which started the season a month ago, and give promise of becoming a very fast team another season. It was difficult to pick out any star players, as each one played up to what could be expected. After the game, the boys entertained the visitors to lunch in the Collegiate. The local line-up was as follows:

Snaps—Harrison and Kinkley.

Insides—Dean, Stalker, Webster and Frank.

Middles—R. Howitt, W. Howitt and MacGregor.

Outsides—Exley, Amey, and Oliver.

Quarter—Robinson.

Halves—McFadden, Merritt and Assaline.

Flying Wings—Conway and Moore.

Howard's Emulsion of Pure Cod Liver Oil is highly recommended as a builder. Gives in the Fall it strengthens the system, preventing or making it easier to throw off colds. Good for young or old. In 35c., 60c. and $1.00 bottles, fresh each week, at Wallace's.

BASKETBALL

Seniors—Trenton 25-Napanee 41.

Juniors—Trenton 21-Napanee 14.

Last Friday evening, before a large crowd, the first games of the Bay of Quinte League were played between Trenton and Napanee.

From the first Napanee seniors took the lead, and easily kept it throughout the game. Napanee could not seem to break up Napanee's combination, and the game ended 41-29, in favour of N. C. I.

"Nookie" Daly was the most outstanding player of the game, while L. Brennan was the best player on Trenton's team.

After defeating Trenton, who held last year's senior cup, we are hoping for great achievements from our seniors, and expect they will bring home the senior cup.

The junior teams were more evenly matched, and at the end of the first half the score was tie.

For the second half Trenton substituted their Senior forward for the Junior, and although the N. C. I. Juniors played hard, it was a losing game and Trenton won by 7 points.

All of the junior team are new players and we hope that with a little more practice, they will be winners in the next game.

Miss E. Chown, of Queen's University, acted as referee.

After the game, the Trenton players were entertained for a short time in the Collegiate gymnasium.

Trenton Seniors.

Forward—L. Broatch, M. Coulter.

Centres—J. Galns, M. Doyle.

Defense—F. Bouter, K. Dadswell, (captain).

Napanee Seniors

Forward—D. Wilson, M. Douglas.

Centres—D. Anderson, M. Daly (captain).

Defense—M. Embury, S. Coleleugh.

Trenton Juniors.

Forward—C. Gossens, I. Heywood.

Centre—G. Bellyou, C. Fillon (captain).

Defense—M. Crowe, J. Potts.

Napanee Juniors.

Forward—M. Loucks, R. McFarlane.

Centres—M. Exley, G. Joyce (captain).

Defense—V. Bernard, J. Graham.

Sub—M. Culhane, F. Wright, K. Dickson.

PROVINCIAL S. S. CONVENTION

The Sixty-third Annual Provincial Sunday School Convention will this year be held in two sections—the Western Section in Knox Presbyterian Church, Galt, on October 30th and 31st, and the Eastern in Chalmers Church, Ottawa, November 1st and 2nd. The Provincial Sunday School Association, the organization through which the Sunday School forces of the various evangelical denominations of the Province co-operate.

These Conventions are open to all interested in Sunday School work. To Ministers, Superintendents, and Teachers they present a rare opportunity. Leading Sunday School workers of the various denominations will participate in the programme. Among the outstanding speakers will be Dr. Robert M. Hopkins, of New York, who has recently been appointed General Secretary of the World's Sunday School Association; Miss Wilhelmina Stooker, professor of Religious Education, Auburn College, Auburn, N.Y.; Canon Allan P. Shatford, of Montreal; Miss Marjorie Trotter, Montreal, Girls' Work Secretary for the Canada Religious Education Association, and other leaders in the field of Religious Education.

At the afternoon session each day there will be Departmental Conferences when discussions will be conducted on the various phases of the work of Religious Education:—Children's work, Girls' work, Boys' work; Adult, Home Department and Leadership Training. The whole programme is planned to meet in the most effective way possible the requirements of the Sunday Schools of the Province. The cities entertaining these conventions are manifesting their interest by opening their homes to delegates registering in advance.

Information regarding the Conventions can be secured from any of the denominational Sunday School officers, or from the Ontario Religious Education Council, 299 Queen St., W., Toronto.

Hunt's Delicious Chocolates have become the favorite Candy of hundreds of Canadian families. The new "All Nut" package at 75c. lb., is outstanding value in chocolate covered nuts. Regular assorted creams and Chocolates with Bon Bons, sell at 60c. lb. A fresh supply each week at Wallace's, agents for Napanee.

CAMDEN EAST

The recent heavy rains have made the weather some cooler.—Mr. Archie Aikenbrack has supplied most of the Village people with coal recently.—Mr. George Babcock and Miss Emma McGaffey were united in marriage, at the rectory, on Wednesday of last week. We all join in wishing them many happy days.—Those who are on the sick list are Mr. D. K. Saul, Mr. Lewis Hartman and Mr. Percy Scott. We wish for all a speedy recovery. — Mr. and Mrs. Herbert Histed and two daughters, of Deseronto, spent Sunday with the former's brother, Mr. Percy Histed, and family, on Sunday last.—Mr. A. Lewis left on Sunday to spend a week with relatives in the United States.—Mr. and Mrs. A. Calbraith took tea at the home of the former's brother, Mr. J. W. Galbraith, recently.—Mr. and Mrs. Geo. Black and Mr. and Mrs. Geo. Black took dinner at the home of Mr. and Mrs. Chas. Embury, on Sunday last.—A number from here attended the teameeting at Newburgh, on Monday night of last week, and report it a splendid success in every way.—Dr. and Mrs. Huxtable and two children spent Sunday afternoon with Mr. and Mrs. Geo. Black.—Mr. and Mrs. W. Stewart spent a day at Napanee recently.—Mrs. J. Henderson called on Mrs. J. McKim one day last week.—Mr. Percy Histed arrived home on Tuesday of last week from Cowie, in N.Y., to spend a limited time with his family.—Mr. N. Blakely spent over Sunday with his family.—Mr. and Mrs. Jeffrey and son, Mr. Lucena, and Mrs. F. E. MacWilliams spent Sunday of last week at the home of Mr. and Mrs. R. Lewis.—Mrs. W. Stewart and daughter, Eva, took tea with Mrs. Chas. Histed, on Monday evening of last week.—Mr. and Mrs. Everton Peters called at the home of Mr. and Mrs. D. K. Saul, on Sunday.—Mr. and Mrs. R. Lewis called at the home of Mr. A. Lewis, on Saturday afternoon of last week.

Moone's Emerald Oil, at Hooper's Drug Store.

OBITUARY

Lillian May Hartman.

Miss Lillian May Hartman, graduate nurse, died in St. Joseph's Hospital, Toronto, suffering from influenzal infection and pneumonia, three weeks from the time she returned home from the United States to nurse her mother, Mrs. George Hartman, 19 Wanda Rd., who had taken sick. Deceased had been nursing in Cincinnati, Ohio, for the past three years.

Miss Hartman was born in Odessa, Ont., 32 years ago, and graduated in nursing from the Kingston General Hospital, later taking a post-graduate course in obstetrics, Georgia. She leaves her father and mother, Mr. and Mrs. George Hartman, formerly of Napanee, and four sisters, Mrs. Ross Fisher, of Toronto; Mrs. (Dr.) John Hendrie, of Detroit, and Bernice and Norma, at home.

The funeral was held in Toronto, and the remains brought to Napanee for burial in the family plot at Wilton.

15 Cents Only!

A good Face Cloth and one cake of Enamel Soap free at Hooper's Drug Store.

Paints, Oils, etc.

Martin-Senour 100 per cent Pure Paint, Boiled Oil, White Lead and Putty. 42tf Wilson's Hardware.

NEWBURGH

Miss Alvara Ward, of Erinsville, is visiting her brother, Mr. W. H. Ward.

Mrs. Hope is at present with her daughter, Mrs. G. A. Aylesworth.

Mr. and Mrs. Clarence Vanalstyne and Mrs. Denison, of Napanee, were recent callers on Mr. and Mrs. J. Farley.

Mrs. Floyd Switzer spent a few days in Deseronto.

Mr. Fred Clement, of Bogart, is renewing acquaintances in our village.

Mr. and Mrs. George Paul, of Toronto, were visitors at Mrs. Shorey's, during the week end.

Mr. and Mrs. George Babcock, of Camden East, were callers in Newburgh on Saturday.

Mrs. J. M. Ramsay and Miss Leah Ramsay were in Kingston part of last week with Mrs. Bruce.

Mr. Milligan, Miss Alice and Mr. Gordon Milligan visited friends in Kingston on Sunday.

Mr. Cecil Wales was in Peterboro' last week.

Mrs. Geo. Stone spent Saturday in Kingston.

Mr. and Mrs. Wilfred Sutton enjoyed a motor trip to Toronto. Miss Marjorie Sutton returned with them, after visiting in Toronto for two weeks.

Mr. Adams was the winner of the prize, having the lucky name "Ida" in the book of tickets recently disposed of by Mrs. W. H. Ward.

Mr. and Mrs. Roy Ruttan now have the occupancy of the house belonging to Mr. George Stone.

Two of our village girls had their letters appear in the J. K. S. C. column of the Globe, Marjorie Wilhelmina Files and Glen Fluke. Both letters were a credit to the young writers. Mr. J. W. Cooper is the sponsor for the J. K. S. C. of this village, and has a large number of the boys and girls members of this club and wearing the club button.

Mr. and Mrs. George Gilbert and family spent Sunday with Mrs. Arthur Knight, Shannonville.

Mr. and Mrs. C. H. Carter spent Sunday at Mrs. Morley Gilbert's, Sillsville.

Mr. Arthur Yates, of Point Anne, is at his home with a bad cold.

Mr. Hector King, of this place, passed away at Kingston General Hospital, on Monday, Oct. 22nd, following an illness of some weeks. During last week an operation was performed for throat trouble, but death ensued, and recovery was expected. Members of his family visited him on Sunday, and reported him to be on a fair way to recovery, but on Monday morning word was received that he had passed away in the early morning. The deceased carried on a shoe repair business here for a number of years, and was widely known. Sympathy is extended to his widow and children in their bereavement.

Hyacinth, Tulip, Narcissus and Chinese Lily Bulbs. Good quality. At Hooper's Drug Store.

MAPLE LEAF INSTITUTE

The October meeting of the Maple Leaf Institute was held at the home of Mrs. Carman Day, Hawley, and was well attended. Meeting opened with President in the chair. After reading of minutes the general order of business followed. Moved and seconded we pay our Federation and District fees. Carried. Moved and seconded we send $1.00 to the District Secretary for expenses of Convention. Carried. Moved and seconded, we start a travelling basket and contents to be sold at December meeting. Carried. Moved and seconded we install complete medicine cabinets at each school, namely S.S. No. 6, South Fredericksburgh, and S.S. No. 13, North Fredericksburgh. Carried. Communication from Miss McMullen, reporting Master Lynn Perry as the most successful pupil for general proficiency. Moved and seconded the prize money be forwarded to Lynn Perry. Carried. Moved and seconded that Mrs. Wesley Cummings act as official delegate to the Kingston Convention. Carried. Business now being concluded, we then heard two very excellent papers, one on Education, by Mrs. Raymond Pretts, and one on the originality of Hallowe'en, by Mrs. Bruce Clarke. Both these papers was an address by Dr. Hall, of Napanee. His subject was "Health and the Prevention of Disease". The Institute was extremely fortunate in hearing Dr. Hall, and anticipate hearing him again in January. A hearty vote of thanks was tendered all who in any way took part in the meeting. The meeting closed by singing "God Save the King", after which a bountiful lunch was served.

DESMOND

Rev. Mr. H. Pawson, Napanee, gave a very impressive sermon here Sunday night, using as his text "Deep calleth unto deep".—Mr. and Mrs. Wylie MacDonald, Odessa, and Mr. and Mrs. Percy Wright and children were guests at Mr. A.-J. Switzer's, on Sunday last. Mr. and Mrs. Fred Switzer and family visited her sister, at Hillside Bay, on Sunday.—Mr. and Mrs. Stanley Jackson, Enterprise, with Mr. Haley's, for Sunday.—Owing to the continued wet weather the potato digging is not finished.—Rev. Mr. Pawson, Napanee; Mr. and Mrs. Joe Clarke, Selby, and Mrs. LeRoy Trull, Bowmanville, took tea on Sunday evening at Mr. H. F. Bell's. Our annual teameeting is Friday evening, Nov. 3rd. The usual pleasant time is assured.

Wallace's Drug Store sells this week: Scott's Emulsion (65c. size) 49c., and ($1.30 size) 98c; Howard's Emulsion, 16 oz. size, $1.00, small size 59c.; Saffranor Face Powder (reg. $1.00) 79c.; Kruschen Salts (reg. 75c.) 69c.; Coty's Face Powder, any shade, 59c.; 100 sheets Writing Paper and 50 Envelopes all for 39c.; Dodds' Pills, 29c.; Stock Epsom Salts, 6 lbs. 25c.; Sulphur, 6 lbs. 25c.; Milk Magnesia (Rikers, in the blue bottle), 39c.; Hauid's Iron Pills, about 125 for 25c.; Yeast Cakes, 4c. each. Wallace's, Napanee's Leading Drug Store.

ONTARIO ARCHIVES
TORONTO

ONTARIO ARCHIVES
TORONTO

First-crop Japan teas are admittedly the finest that come out of the land of blossoms. "SALADA" Japan green tea is comprised only of first-crop leaves.

"SALADA"

JAPAN TEA

Fresh from the Gardens

QUICK The Speed Breakfast
QUAKER OATS
Cooks in 2½ to 5 minutes

Make it a rule to add *oxo*

It's surprising what a difference OXO makes to plain, ordinary fare. OXO gives the appetising richness and savour of freshly-cooked lean beef to any dish in which it is used.

OXO is concentrated Beef at its Best—the Housewife's Great Economy.

OXO *The Goodness of Beef*

No Rubbing—No Dust

Apply—rinse in hot water—then dry. Your silver takes on a lasting brilliance. Less work to *clean*—less work to *keep clean*.

IDEAL SILVER CAPO CREAM

By the Makers of the famous "Stson" Stove Polish

The Old Reliable

PEG TOP 5¢

Always the Best

Never Equalled for 50 Years

Write for Free Book

Send for handsome, free book, "Walls That Reflect Good Judgment." It gives valuable information on Gyproc and interior decoration.

Canada Gypsum and Alabastine, Limited
Paris Canada 45

OVER-HEATED FURNACE PIPE CAUSES BLAZE

Fireproof Your Buildings with GYPROC

Fireproof Wallboard

For Sale By

Boyle & Son - - - - - - Napanee, Ont.
Robt. Light - - - - - - - Napanee, Ont.
Madole Hardware Co. - - Napanee, Ont.

Wife (at movie)—Why is it you never make love to me like that?

Hubby—Say, do you know what that actor gets for doing that?

Model—No, daddy, I won't need any clothes this summer.

Father—Ye gods! I was afraid it would come to that!

LETTER TO THE EDITOR

Napanee, Ontario,
October 15th, 1928.

To the Editor Napanee Beaver,
Napanee, Ont.

Dear Sir,—I should esteem it a very great favour if you would kindly allow me space in your valuable paper to discuss in a friendly way a letter appearing in the October number of the Canadian Poultry Review, which very much concerns the Dairy Farmers and Poultrymen of Napanee, as we are included in Central Ontario. This County is one of the most prosperous and go-ahead Dairy sections of Central Ontario, providing not only some of the most expert Dairy Breeders in the Dominion, but also owners of Record producing cows, who besides being subscribers to your valuable paper, are also readers of the Canadian Poultry Review.

Fellow-farmers and co-workers in the Dairy and Poultry industries, allow me to draw your attention to this letter, presumably written on behalf of all "Central Ontario Poultrymen". As you know "Central Ontario" is a vast and sweeping assertion, for it includes roughly all the territory from Cobourg to Brockville, and from London to Peterboro'. I will not comment on the borrowed statements so misquoted, but will draw your attention to the comparison made regarding "The Holstein Cow of a few years ago when the clamour for high production was going on" * * * "There was only one thing to be considered and that was production" * * * "No attention was paid to the shape of the cow with the result that they got a cow so homely that people did not want them."

May I ask was May Echo Sylvia, the champion milk producer of the world, a cow so mis-shapen and homely that nobody wanted her? Was Pauline Pieterje, the world's champion butter fat producer, an eye sore? Were the Alcartra, the De Posch, Segais and De Kol strains such shapeless masses of production that their owners sought stable room to hide their homeliness? These were the cows of a few years ago. A cow to be a good producer must be straight, have length, capacity, deep heart girth, a large, soft, silky udder well placed with good teats, fine neck and head, broad between the eyes, prominent velvety eyes, refined muzzle and a sleek coat. The show points are practically identical.

Is such an animal an eye sore? The high producing cow of a few years back was, as she is to-day, the "Mother of Prosperity" and one of the most beautiful living pictures made by an Allwise Creator.

Ever yours for facts and common sense.

MARY MACMORINE.

A Great Puzzle To Careful Parents

One of the greatest puzzles to the careful parent is to know just what medicine to give the little ones. When the child falls ill with griping pains; is seized with cold or fever, refuses food or vomits what he has taken, when he cries a great deal and cannot get the sleep so necessary to the growing child, the parent is in a quandary. What is to done on such occasions? As often as not there is not a suitable medicine in the house. The puzzle is what to give him to set him right quickly.

It is to meet such emergencies that Baby's Own Tablets were designed. These pleasant little Tablets quickly reduce fever, break up colds, relieve constipation and indigestion and allay teething pains. They quiet the nerves and promote restful health-restoring sleep. They are guaranteed absolutely harmless and safe for even the youngest and most delicate baby.

Baby's Own Tablets are sold by medicine dealers or by mail at 25 cents a box from The Dr. Williams' Medicine Co., Brockville, Ont.

OBITUARY

Mrs. Wm. Leslie.

Following an illness of some months' duration, Mrs. William Leslie, of Melita, Man., passed away at the family residence, shortly before noon, Saturday, September 8th.

Deceased was born February 20th, 1864, in Richmond Township, County of Lennox and Addington, on the farm originally granted to her United Empire Loyalist family at the time they migrated to Canada from New Jersey. At the age of sixteen years she commenced teaching school and continued in this work until the time of her marriage in 1891. Seven years later Mr. and Mrs. Leslie came to Western Canada and took up homesteads in Melita, joining the ranks of pioneers who must be credited with the upbuilding of a splendid community.

During the many years of her life here, the late Mrs. Leslie devoted much time and effort along the lines of community service. She was responsible for the formation of the Melita branch of the W. A. (the oldest) of the local rest room, and an active member of the Arthur E. D. Agricultural Society, and for fifteen years the only woman member of the Advisory Board of the Manitoba Agricultural College. In 1927 she was appointed with Mayor Arnold to represent Melita on the provincial committee in charge of Manitoba's share of Canadian Diamond Jubilee celebration, held July 1st.

The passing of one who took such an active and intelligent part in the public life of town and district will leave a vacancy that may not soon be filled.

Deceased is survived by her husband and daughter, Phyllis; one sister, Mrs. W. C. Jones, of Toronto, and a brother, Byron Demorest, of Napanee, Ont.

It might be interesting to note that Mr. Demorest is operating the home farm granted by the Canadian government.

The funeral, which was largely attended, was held from the residence on Monday afternoon, at 3 o'clock, Rev. M. P. Floyd conducted the service.—The New Era, Melita, Manitoba, Oct. 4th, 1928.

THE BEAVER
Classified Ads
Bring Results

To the Mothers Of All Pale Girls

If Your Daughter Shows Signs of Anaemia a Tonic Is Needed

Anaemia is simply a lack of blood. It is one of the most common and at the same time most dangerous troubles from which growing girls suffer. It is common because the blood so often becomes impoverished during development, when girls often overwork and overstudy. It is dangerous because of the wealthiness of its approach and because of its tendency to grow steadily worse. Every growing girl should occasionally take a tonic to ward off this insidious trouble. It is because of their powerful action in rebuilding the blood that Dr. Williams' Pink Pills have made a world-wide reputation. The case of Miss Claire Sullivan, Pincher Creek, Alta., amply proves the value of this medicine. Miss Sullivan says: "During my school days I suffered a great deal from thin and watery blood. I was continually weak and tired; my appetite was poor, my sleep unrefreshing and I was troubled with backaches. To make matters worse I was attacked with acute appendicitis and the operation left me in a very weakened state. My mother, learning of the value of Dr. Williams' Pink Pills, had me take them and after using them for some time I can say the result was simply wonderful, as they completely restored my health, and now when opportunity occurs I always recommend these pills to weak, pale girls suffering as I did."

You can get the pills from your druggist, or by mail at 50 cents a box from The Dr. Williams' Medicine Co., Brockville, Ont.

ST. PAUL'S CHURCH, SANDHURST

On Sunday evening, October 14th, His Lordship Bishop Seager visited the Church of St. Paul's, Sandhurst.

There was no Confirmation class, as the candidates from here had been confirmed at the service in the morning, in St. Alban's Church, Adolphustown.

One chief factor of the service was the dedicating "to the Glory of God and in loving memory of departed loved ones", certain beautiful pieces of church furniture. They were an altar desk, cross and chair, placed there by Mrs. Campbell and Mrs. Fisher, in memory of relatives; a pulpit, by the Church and W. A. of St. Paul's, in memory of Mr. Egerton R. Sills and his wife, Henrietta May Sills, both of whom during their lives were devoted and interested workers in the church.

The Bishop preached an inspiring sermon from Acts 1: 8, "But ye shall receive power after that the Holy Ghost is come upon you; and ye shall be witness unto me in Jerusalem; and in Judea, and in Samaria, and unto the uttermost parts of the earth". He showed how we were witnesses unto the Lord, and also the necessity and value of general missions. It was also shown to us how neglected our church is in some of the northern parts of our province. And it is our duty as prosperous Anglican Church people to do our utmost in helping establish and re-establish our church, in not only these but all parts of the world. As a final remark, the Bishop mentioned the pulpit. How fitting a memoriam it was to two faithful church people. That from it as long as the church stands the Gospel and Word of God will be delivered from it.

MOSCOW NORTH

Digging potatoes is the order of the day.—A number attended the W. M. S. convention at Yarker, on Tuesday.—Mr. and Mrs. Cecil King and son, Elwood, spent Saturday in Kingston, with Mr. and Mrs. James Fisher.—Mr. and Mrs. Lasher Maxwell and daughter, Marie, and son, Bert, spent Sunday at Mr. Norman Jackson's.—Mr. and Mrs. Levi King and family, of Plevna, spent Sunday at Mr. Wellington Coulter's.—Mrs. Sandford Degroff spent Tuesday at Mrs. John Brown's.—Mr. and Mrs. Wellesley Coulter spent Sunday last with Mr. and Mrs. Willie Henderson, at Lime Lake.—Mrs. Norman Jackson attended the Ladies' Aid Convention at Odessa on Thursday, Oct. 5th. Also Mr. and Mrs. Sandford Degroff.—Mr. and Mrs. Harry Albertson, Anna Knapp and Harry Knapp spent Sunday at Mr. Vince Albertson's, Verona.—Mr. and Mrs. Sandford Degroff spent a day recently in Napanee.—Mrs. Sandford Keech is gaining nicely, after her operation. We hope she will be home in due time, much improved in health.—Mr. Norman Jackson spent Saturday in Kingston.—Mr. and Mrs. O. B. Jackson and son, Ronald, and Mr. and Mrs. Eric Jackson spent Sunday at Mr. and Mrs. Wellesley Coulter's.—Mr. Sandford Keech and Mrs. Wesley Keech spent Sunday last with Mrs. Sandford Keech in Kingston Hospital.—Miss Anna Knapp spent a day recently at Miss Phyllis Vanvolkenburg's.—Mrs. Wellesley Coulter spent Saturday at Kingston.—Mr. and Mrs. Sandford Degroff spent Sunday last at Mr. and Mrs. Wm. Vanness'.—Mrs. Wellesley Coulter and son, Gerald, spent Sunday at Mr. Sandford Degroff's.—Mr. and Mrs. Sandford Degroff, Mr. Jimmy Pine and Master Tommy Thrifty and Mrs. Norman Jackson spent Sunday at Mrs. Elmore Jackson's.—Mrs. Arch Albertson is spending some time at Mr. Davy Ruttan's.

DODD'S KIDNEY PILLS
BACKACHE RHEUMATISM
087 THE PROPRIETORS

WEDDING BELLS

Glover—Russell.

A pretty wedding was solemnized at Christ Anglican Church, Yonge St., Toronto, when Ethyl Mary Glover, only daughter of Mr. and Mrs. Chas. Glover, Colbe Road, became the bride of H. Roy Russell, only son of Mrs. Gertrude Sills, of Wright Ave., the Rev. Canon Woodcock officiating. The bride, who was given in marriage by her father, wore a gown of white moire satin, with bridal veil of old lace and carried a shower bouquet of Ophelia roses and lily of the valley. The bridesmaid, Miss Phyllis Partridge, of Barrie, wore a gown of pale peach transparent velvet with black picot hat trimmed with lace, and carried a bouquet of Butterfly roses. The groom was supported by Mr. Hartly Reid, of Port Hope. The ushers were Mr. Pryce Glover and Mr. William Porrill. During the signing of the register, Mrs. J. Tate sang "At Dawning", accompanied by Mr. Bollard, organist of Christ Church. After the ceremony a reception was held at the home of the bride's parents, where Mrs. Glover received, in a gown of black georgette; Mrs. Sills wore black flat crepe with chantilly lace. Later the happy couple left for Montreal and New York, and on their return they will reside at 95 Wright Ave., Toronto.

ADOLPHUSTOWN

The Bishop of Ontario, Right Rev. C. A. Seager, D.D., visited this Parish on Sunday, October 14th. In the morning at St. Alban's Church, twenty-six candidates were presented to him by the Rector, Rev. Arthur Strother, to receive the Apostolic Rite of the Laying on of Hands, eight of whom were adults. There was also a celebration of the Holy Communion, at which one hundred and twenty communicants were present. In the evening at St. Paul's, Sandhurst, the Bishop dedicated a number of gifts to the church, including a beautiful Memorial Pulpit. His Lordship delivered an eloquent and forceful sermon on each occasion to very large congregations.

Bad Legs

Read This! If You Have VARICOSE VEINS

If you or any relative or friend are worried or suffer because of varicose veins, or bunches, the best advice that anyone in this world can give is to get a prescription that literally hundreds of people all over the country are using with complete satisfaction.

Simply ask your druggist for an original two-ounce bottle of Emerald Oil and apply night and morning to the swollen, enlarged veins, rubbing gently upward and towards the heart as the blood in the veins flows that way. Soon you will notice that they are growing smaller, and the treatment should be continued until the veins are of normal size. Emerald Oil is a powerful, yet harmless germicide and results are guaranteed by Wallace Drug Store, and all good druggists.

MEMORIAL TO CARNEGIE

Benefactions of Iron Master Typified on Walls of Building.

There has just been opened in Dunfermline, Scotland, his native city, in the form of a museum, a unique memorial to Andrew Carnegie of Pittsburg fame. It consists of two buildings, the original cottage where Carnegie was born and a new stone edifice, Scottish in style, suggesting the strength of baronial days, yet relieved by details typical of the domestic architecture of the seventeenth century. This building is arranged as a central hall with three alcoves diverging from either side. The alcoves now house personal relics of the man born in the simple red tiled cottage adjoining, which has been embodied as a part of the scheme.

This typical, old-time weaver's dwelling contains in one of the two downstairs rooms a hand-loom for the weaving of linen, identical to that which the elder Carnegie worked, by agreement with three other families, under the same roof. The two rooms upstairs with their sloping ceiling and few pieces of simple furniture, constitute the home from which through a small attic window, this Fife laddie first saw the light.

The contents of the museum are unique and range from a piece of whalebone on which is engraved the ship "Wieanet," and the date 1826—in which the family emigrated to America — to a small selection of books from the library of Col. Anderson of Pittsburg. Caskets in precious materials which have contained the burgess ticket—all fine specimens of the illuminator's art—where he received the freedom of a city or town, (57 municipalities honored him) gold and silver keys by which he had formally opened a library or institute of research, and illumined addresses presented by learned bodies which benefited by his munificence, form a large part of the collection. There is one tiny reproduction, some six by four inches, in oxidized silver of some old treasure chest with imitation smith-made bands hasp and lock of charming design. It is from the Worshipful Company of Plumbers and bears in quaint enameled letters the motto "Who shuts this chest hath lost his gold; Who opens it hath it twice told."

Stone, wood, metal and glass are used to symbolize the beneficent activities of this captain of industry. One of the main entrances for visitors is the device of a weaver's thread-winding wheel in stone — Dunfermline is famed for its linen damask—with a favorite Carnegie quotation "The gods send thread to a web begun." Outside, on the walls, are carved panels by an Edinburgh sculptor typifying the Carnegie benefactions. One combines the four items of libraries, research departments, university foundations, and scholarships. Another depicts mechanical symbols of his work at Pittsburg. A third symbolized his efforts for international peace; while the fourth represents his international foundations for the recognition of individual heroism.

Saturday Specials!

Men's Boots and Oxfords. Reg. $5.00. Sale Price $4.95

100 pairs of Women's Shoes, Patent Ties, Straps, Honey Beige Straps. Regular $3.50, $4.00 and $5.00 values. Special $2.95

60 pairs of Children's Shoes and Straps. Special $1.95

WEISS BROS.
NAPANEE

Monuments or Markers

Or both, you can obtain at Napanee Granite Works, and in any design you may prefer, at the very lowest possible cost. We will carve and letter your Monument according to your own ideas.

Come and see specimens of our work.

WM. M. HOWITT

ANNOUNCING A REMARKABLE NEW BUILDING MATERIAL

INSUL-BOARD
(INSULATING BOARD)

A Board that shuts out cold. Stops heat. Deadens sound. An extraordinary building and insulating Board designed to make home interiors more comfortable, more restful and more healthful the whole year through. An All-Canadian Board, made in Canada from the products of Canada's Forests.

INSUL-BOARD meets the need for a stouter and more rugged material for wall and ceiling insulation. Its greater structural strength has been proven under critical tests by Canada's leading engineers. It makes the walls more rigid, more enduring, more capable of resisting severe strain and stress.

INSUL-BOARD insulates completely, producing a sure and lasting shield against winter's cold and summer's heat, sealing the home interior tight against all atmospheric discomfort.

FOR SALE BY

ROBT LIGHT
LUMBER AND MILL WORK
Phone 53. Richard Street

Glaring Headlights

We have installed equipment to test your Headlights and we issue a Certificate that will pass the Inspector.

The Road Regulations require it.

GRAHAM'S GARAGE Dundas St. E. Phone 218

LETTER OF SYMPATHY

Tamworth, Sept. 25th, 1928.

Marlin Sisters and Family.

Dear Sisters in F. H. C.—We, as officers and members of L.O.B.A., No. 338, desire to convey to you our deepest sympathy.

We feel helpless as to anything we can do to heal the wound so deeply inflicted through the loss of a truly kind husband and loving father. We can only send you what words fail to express, our sincere sympathy.

We would like to remind you that your loss is insignificant compared to his gain, through going home to Jesus. His life, through ill health, was a grim hard struggle, and now, sweet rest, rest eternal.

We would ask you to lay all your trouble at Jesus' feet; and we pray that you all will, through the help of your Heavenly Master, find a silver lining in the cloud that has shadowed your home.

Yours in loving Sisterhood.
Signed in behalf of Lodge.

ELIZA B. McKNIGHT,
Rec.-Secty.

JESSIE HUFFMAN,
W.M.

Tamworth, Oct. 2nd, 1928.

Dear Sir and Bro.—On behalf of the officers and members of Sheffield Lodge, L.O.L. No. 159, we would convey to you the sincere sympathy of all the brethren in the bereavement that has come to you and your family circle. Your late father was highly esteemed as a Christian, as a member of the Orange Order and as a citizen. We believe that the manner of his life and the examples he set will have a lasting effect for good. Accept, dear Bro. Marlin, this expression of sympathy, and be assured of our earnest hope that you and yours will experience the Divine blessing in large measure.

Signed on behalf of the Lodge.

O. A. McKNIGHT,
Rec. Secty.

F. F. DONNELLY,
W.M.

BAY OF QUINTE CLERICAL UNION

A meeting of the Bay of Quinte Clerical Union was held in the Parish of Trenton, on Monday and Tuesday, October 15th and 16th. At 2.30 p.m. Monday, the Reverend P. Heyward, Rector of the Parish, read a paper, entitled "A Talk on Canon Streeter's Book, 'Reality'"; and the Reverend J. Sparling, of Bannockburn, read a paper on "Confirmation". The papers were discussed.

At 8 p.m. Evensong was said by the Reverend P. Heyward and Reverend Rural Dean Radcliffe, the lessons being read by the Venerable Archdeacon Coleman and the Reverend Rural Dean Clarke, the preacher being the Reverend Canon Gower-Rees, Rector of St. George's Church, Montreal.

At 8 a.m. there was a celebration of the Holy Communion, the officiant being the Venerable Archdeacon Coleman, assisted by the Rector of the Parish.

After the Litany of Remembrance at 10.15, the Reverend Canon Gower-Rees read a paper entitled "Some Problems of Eucharistic Theology", the discussion of this paper, the session was closed by the Venerable Archdeacon Coleman, President of the Union, pronouncing the Benediction.

RE-FLOOR WITH SEAMAN-KENT HARDWOOD FLOORING

Enjoy Comfort All the Year Round!

A solid slab of wood cut to size and shape, couldn't be any tighter fitting than a floor of Seaman-Kent hardwood.

That's why dust can't work through . . . . why cold in winter and heat in summer are both kept out.

ROBT. LIGHT ESTATE
NAPANEE

THE BEST THAT'S MADE IN EVERY GRADE

ONTARIO ARCHIVES
TORONTO

First-crop Japan teas are admittedly the finest that come out of the land of blossoms. "SALADA" Japan green tea is comprised only of first-crop leaves.

"SALADA"

JAPAN TEA

Fresh from the Gardens

QUICK The Speed Breakfast

QUAKER OATS

Cooks in 2½ to 5 minutes

Make it a rule to add *oxo*

It's surprising what a difference OXO makes to plain, ordinary fare. OXO gives the appetising richness and savour of freshly-cooked lean beef to any dish in which it is used.

OXO is concentrated Beef at its Best—the Housewife's Great Economy.

OXO

The Goodness of Beef

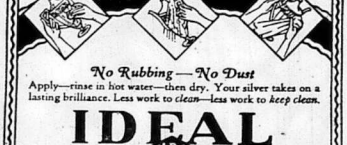

No Rubbing—No Dust

Apply—rinse in hot water—then dry. Your silver takes on a lasting brilliance. Less work to *clean*—less work to *keep clean*.

IDEAL SILVER CAPO CREAM

By the Makers of the famous "Sisson" Stove Polish

The Old Reliable

PEG TOP 5¢

Always the Best

Never Equalled for 50 Years

Write for Free Book

Send for handsome, free book, "Walls That Reflect Good Judgment." It gives valuable information on Gypsum-decorative interior decoration.

Canada Gypsum and Alabastine, Limited

Paris Canada 45

OVER-HEATED FURNACE PIPE CAUSES BLAZE

Insured in Adjusted Fire Insurance

Fireproof Your Buildings with

GYPROC

Fireproof Wallboard

For Sale By

Boyle & Son - - - - - Napanee, Ont.

Robt. Light - - - - - - Napanee, Ont.

Madole Hardware Co. - - Napanee, Ont.

Wife (at movie)—Why is it you never make love to me like that?

Hubby—Say, do you know what that actor gets for doing that?

Isobel—No, daddy. I won't need any clothes this summer.

Father—Ye gods! I was afraid it would come to that!

LETTER TO THE EDITOR

Napanee, Ontario,
October 15th, 1928.

To the Editor Napanee Beaver,
Napanee, Ont.

Dear Sir,—I should esteem it a very great favour if you would kindly allow me space in your valuable paper to discuss in a friendly way a letter appearing in the October number of the Canadian Poultry Review, which very much concerns the Dairy farmers and Poultrymen of Napanee, as we are included in Central Ontario. This County is one of the most prosperous and go-ahead Dairy sections of Central Ontario, providing not only some of the most expert Dairy Breeders in the Dominion, but also owners of Record producing cows, who besides being subscribers to your valuable paper, are also readers of the Canadian Poultry Review.

Fellow-farmers and co-workers in the Dairy and Poultry industries, allow me to draw your attention to this letter, presumably written on behalf of all "Central Ontario Poultrymen". As you know "Central Ontario" is a vast and sweeping assertion, for it includes roughly all the territory from Cobourg to Brockville, and from London to Peterboro'. I will not comment on the borrowed statements so misquoted, but will draw your attention to the comparison made regarding "The Holstein Cow of a few years ago when the clamour for high production was going on" * * * "There was only one thing to be considered and that was production" * * * "No attention was paid to the shape of the cow with the result that they got a cow so homely that people did not want them."

May I ask was May Echo Sylvia, the champion milk producer of the world, a cow so mis-shapen and homely that nobody wanted her? Was Pauline Pieterje, the world's champion butter fat producer, an eye sore? Were the Alcartra, the De Posch, Seguis and De Kol strains such shapeless masses of production that their owners sought stable room to hide their homeliness? These were the cows of a few years ago. A cow to be a good producer must be straight, have length, capacity deep heart girth, a large, soft, silky udder well placed with good teats, fine neck and head, broad between the eyes, prominent velvety eyes, refined muzzle and a sleek coat. The show points are practically identical.

Is such an animal an eye sore? The high producing cow of a few years back was, as she is to-day, the "Mother of Prosperity" and one of the most beautiful living pictures made by an Allwise Creator.

Ever yours for facts and common sense.

MARY MACMORINE.

A Great Puzzle To Careful Parents

One of the greatest puzzles to the careful parent is to know just what medicine to give the little ones. When the child falls ill with stopping pains, is seized with cold or fever, refuses food or vomits what he has taken, when he cries a great deal and cannot get the sleep so necessary to the growing child, the parent is in a quandary. What is to done on such occasions? As often as not there is not a suitable medicine in the house. The puzzle is what to give him to set him right quickly.

It is to meet such emergencies that Baby's Own Tablets were designed. These pleasant little Tablets quickly reduce fever, break up colds, relieve constipation and indigestion and allay teething pains. They quiet the nerves and promote restful health-restoring sleep. They are guaranteed absolutely harmless and safe for even the youngest and most delicate baby.

Baby's Own Tablets are sold by medicine dealers or by mail at 25 cents a box from The Dr. Williams' Medicine Co., Brockville, Ont.

OBITUARY

Mrs. Wm. Leslie.

Following an illness of some months' duration, Mrs. William Leslie, of Melita, Man., passed away at the family residence, shortly before noon, Saturday, September 29th.

Deceased was born February 20th, 1864, in Richmond Township, County of Lennox and Addington, on the farm originally granted to her United Empire Loyalist family at the time they migrated to Canada from New Jersey. At the age of sixteen years she commenced teaching school and continued in this work until the time of her marriage in 1891. Seven years later Mr. and Mrs. Leslie came to Western Canada and took up residence in Melita, joining the ranks of pioneers who must be credited with the upbuilding of a splendid community.

During the many years of her life here, the late Mrs. Leslie devoted much time and effort along the lines of community service. She was responsible for the formation of the Melita branch of the W. I., the opening of the local rest room, and an active member of the Arthur E. D. Agricultural Society, and for fifteen years the only woman member of the Advisory Board of the Manitoba Agricultural College. In 1927 she was appointed with Mayor Arnold to represent Melita on the provincial committee in charge of Manitoba's share of Canada's Diamond Jubilee celebration, held July 1st.

The passing of one who took such an active and intelligent part in the public life of town and district will leave a vacancy that may not soon be filled.

Deceased is survived by her husband and daughter, Phyllis; one sister, Mrs. W. C. Jones, of Toronto; one brother, Byron Demorest, of Napanee, Ont.

It might be interesting to note that Mr. Demorest is operating the home farm granted by the Canadian government.

The funeral, which was largely attended, was held from the residence on Monday afternoon, at 3 o'clock. Rev. M. P. Floyd conducted the service.—The New Era, Melita, Manitoba, Oct. 4th, 1928.

THE BEAVER
Classified Ads
Bring Results

To the Mothers Of All Pale Girls

If Your Daughter Shows Signs of Anaemia a Tonic Is Needed

Anaemia is simply a lack of blood. It is one of the most common and at the same time most misunderstood ailments from which growing girls suffer. It is common because the blood so often becomes impoverished during development, when girls often overwork and overstudy. It is dangerous because of the suddenness of its approach and because of its tendency to grow steadily worse. Every growing girl should occasionally take a tonic to ward off this insidious trouble. It is because of their powerful action in rebuilding the blood that Dr. Williams' Pink Pills have made a world-wide reputation. The case of Miss Claire Sullivan, Pinscher Creek, Alta., amply proves the value of this medicine. Miss Sullivan says: "During my school days I suffered a great deal from thin and watery blood. I was continually weak and tired; my appetite was poor, my sleep unrefreshing and I was troubled with backaches. To make matters worse I was attacked with acute appendicitis and the operation left me in a very weakened state. My mother, learning of the value of Dr. Williams' Pink Pills, had me take them and after using them for some time I can say the result was simply wonderful, as they completely restored my health, and now when opportunity occurs I always recommend these pills to weak, pale girls suffering as I did."

You can get the pills from your druggist, or by mail at 50 cents a box from The Dr. Williams' Medicine Co., Brockville, Ont.

ST. PAUL'S CHURCH, SANDHURST

On Sunday evening, October 14th, His Lordship Bishop Seager visited the Church of St. Paul's, Sandhurst.

There was no Confirmation class, as the candidates from here had been confirmed at the service in the morning, in St. Alban's Church, Adolphustown.

One chief factor of the service was the dedicating "to the Glory of God and in loving memory of departed loved ones", certain beautiful pieces of church furniture. They were an altar desk, cross and chair, placed there by Mrs. Campbell and Mrs. Fisher, in memory of relatives; a pulpit, by the Church and W. A. of St. Paul's, in memory of Mr. Egerton R. Sills and his wife, Henrietta May Sills, both of whom during their lives were devoted and interested workers in the church.

The Bishop preached an inspiring sermon from Acts 1 : 8, "But ye shall receive power after that the Holy Ghost is come upon you; and ye shall be witness unto me in Jerusalem; and in Judea, and in Samaria, and unto the uttermost parts of the earth". He showed how we were witnesses unto the Lord, and also the necessity and value of general missions. It was also shown to us how neglected our church is in some of the northern parts of our province. And it is our duty as prosperous Anglican Church people to do our utmost in helping establish and re-establish our church, in not only these but all parts of the world. As a final remark, the Bishop mentioned the pulpit. How fitting a memoriam it was to two faithful church people. That from it as long as the church stands the Gospel and Word of God will be delivered from it.

MOSCOW NORTH

Digging potatoes is the order of the day.—A number attended the W. M. S. convention at Yarker, on Tuesday. — Mr. and Mrs. Cecil King and son, Elwood, spent Saturday in Kingston, with Mr. and Mrs. James Fisher. — Mr. and Mrs. Lasher Maxwell and daughter, Marie, and son, Bert, spent Sunday at Mr. Norman Jackson's. — Mr. and Mrs. Levi Kring and family, of Plevna, spent Sunday at Mr. Wellington Coulter's.—Mrs. Sandford Degroff spent Tuesday at Mrs. John Brown's. — Mr. and Mrs. Wellesley Coulter spent Sunday last with Mr. and Mrs. Willie Henderson, at Lime Lake.—Mrs. Norman Jackson attended the Ladies' Aid Convention at Odessa on Thursday, Oct. 5th. Also Mr. and Mrs. Sandford Degroff.—Mr. and Mrs. Harry Albertson, Anna Knapp and Harry Knapp spent Sunday at Mr. Vince Albertson's, Verona. — Mr. and Mrs. Sandford Degroff spent a day recently in Napanee. — Mrs. Sandford Keech is gaining nicely, after her operation. We hope she will be home in due time, much improved in health. — Mr. Norman Jackson spent Saturday in Kingston.—Mr. and Mrs. O. B. Jackson and son, Ronald, and Mr. and Mrs. Eric Jackson spent Sunday at Mr. and Mrs. Wellesley Coulter's. — Mr. Sandford Keech and Mrs. Wesley Keech spent Sunday visiting Mrs. Sandford Keech in Kingston Hospital. — Miss Anna Knapp spent a day recently at Miss Phyllis Vanvolkenburg's. —Mrs. Wellesley Coulter spent Saturday at Kingston.—Mr. and Mrs. Sandford Degroff spent Sunday last at Mr. and Mrs. Wm. Vanness'.—Mrs. Wellesley Coulter and son, Gerald, spent Sunday at Mrs. Zachary Albertson's. — Mr. and Mrs. Sandford Degroff, Mr. Jimmy Pine and Master Tommy Thriftly at Mrs. Morden's, Kingston, spent Sunday at Mrs. Elmore Jackson's. — Mrs. Arch Albertson is spending some time at Mr. Dary Huttan's.

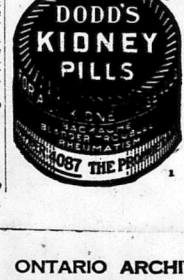

WEDDING BELLS

Glover—Russell.

A pretty wedding was solemnized at Christ Anglican Church, Bloor St., Toronto, when Ethyl Mary Glover, only daughter of Mr. and Mrs. Chas. Glover, Glebe Road, became the bride of H. Roy Russell, only son of Mrs. Gertrude Sills, of Wright Ave., the Rev. Canon Woodcock officiating. The bride, who was given in marriage by her father, wore a gown of white moire satin, with bridal veil of old lace and carried a shower bouquet of Ophelia roses and lily of the valley. The bridesmaid, Miss Phyllis Partridge, of Barrie, wore a gown of pale peach transparent velvet with black tulel hat trimmed with lace, and carried a bouquet of Butterfly roses. The groom was supported by Mr. Hartly Reid, of Port Hope. The ushers were Mr. Pryce Hulover and Mr. William Porrill. During the signing of the register, Mrs. J. Tate sang "At Dawning", accompanied by Mr. Bollard, organist of Christ Church. After the ceremony a reception was held at the home of the bride's parents, where Mrs. Glover received, in a gown of black georgette; Mrs. Sills wore black flat crepe with chantilly lace. Later the happy couple left for Montreal and New York, and on their return they will reside at 86 Wright Ave., Toronto.

ADOLPHUSTOWN

The Bishop of Ontario, Right Rev. C. A. Seager, D.D., visited this Parish on Sunday, October 14th. In the morning at St. Alban's Church, twenty-six candidates were presented to him by the Rector, Rev. Arthur Strother, to receive the Apostolic Rite of the Laying on of Hands, eight of whom were adults. There was also a celebration of the Holy Communion, at which one hundred and twenty communicants were present. In the evening at St. Paul's, Sandhurst, the Bishop dedicated a number of gifts to the church, including a beautiful Memorial Pulpit. His Lordship delivered an eloquent and forceful sermon on each occasion to very large congregations.

Bad Legs

Read This! If You Have VARICOSE VEINS

If you or any relative or friend are worried or suffer because of varicose veins, or bunches, the best advice that anyone in this world can give is to get a prescription that literally hundreds of people all over the country are using with complete satisfaction.

Simply ask your druggist for an original two-ounce bottle of Emerald Oil and apply night and morning to the swollen, enlarged veins, rubbing gently upward and towards the heart as the blood in the veins flows that way. Soon you will notice that they are growing smaller and the treatment should be continued until the veins are of normal size. Emerald Oil is a powerful, yet harmless germicide and results are guaranteed by Wallace Drug Store, and all good druggists.

MEMORIAL TO CARNEGIE.

Benefactions of Iron Master Typified on Walls of Building.

There has just been opened in Dunfermline, Scotland, his native city, in the form of a museum, a unique memorial to Andrew Carnegie of Pittsburg fame. It consists of two buildings, the original cottage where Carnegie was born and a new stone edifice, Scottish in style, suggesting the strength of baronial days, yet relieved by details typical of the domestic architecture of the seventeenth century. The building is arranged as a central hall with three alcoves diverging from either side. The alcoves now house personal relics of the man born in the simple red tiled cottage adjoining, which has been embedded as a part of the setting.

This typical old-time weaver's dwelling contains in one of the two downstairs rooms a hand-loom for the weaving of linen identical to that which the elder Carnegie worked, by arrangement with three other families, under the same roof. The two rooms upstairs with their sloping ceiling and few pieces of simple furniture, constitute the house from which, through a small attic window, this Fife laddie first saw the light.

The contents of the museum are unique and range from a piece of whalebone on which is engraved the ship "Blackaset," and the date 1836 —in which the family emigrated to America — to a small selection of books from the library of Col. Anderson of Pittsburg. Caskets in precious materials which have contained the burgess ticket—all fine specimens of the illuminator's art—when he received the freedom of a city or town, (57 municipalities honored him) gold and silver keys by which he had formally opened a library or institute of research, and illumined addresses presented by learned bodies which benefited by his munificence, form a large part of the collection. There is one tiny reproduction, some six by four inches, in oxidized silver of some old treasure chest with intaglios smith-made bands hasp and lock of charming design. It is from the Worshipful Company of Plumbers and bears in quaint enameled letters the motto "Who shuts his hand hath lost his gold: Who opens it hath it twice told."

Stone, wood, metal and glass are used to symbolize the beneficient activities of this captain of industry. Near the main entrance for example is the device of a weaver's thread-winding wheel in stone—Dunfermline is famed for its linen. Twenty-six with a favorite Carnegie quotation "The gods send thread to a web begun." Outside, on the walls are four carved panels by an Edinburgh sculptor typifying the Carnegie benefactions. One commemorates the four items of libraries, research departments, university foundations, and scholarships. Another depicts mechanical symbols of his work at Pittsburg. A third symbolized his efforts for international peace; while the fourth represents his international foundations for the recognition of individual heroism.

Saturday Specials!

Men's Boots and Oxfords. Reg. $5.00. Sale Price $4.95

100 pairs of Women's Shoes, Patent Ties, Straps, Honey Beige Straps. Regular $3.50, $4.00 and $5.00 values. Special..... $2.95

60 pairs of Children's Shoes and Straps. Special $1.49

WEISS BROS.
NAPANEE

Monuments or Markers

Or both, you can obtain at Napanee Granite Works, and in any design you may prefer, at the very lowest possible cost. We will carve and letter your Monument according to your own ideas.

Come and see specimens of our work.

WM. M. HOWITT

ANNOUNCING A REMARKABLE NEW BUILDING MATERIAL

INSUL-BOARD

(INSULATING BOARD)

A Board that shuts out cold. Stops heat. Deadens sound. An extraordinary building and insulating Board designed to make homes interiors more comfortable, more restful and more healthful the whole year through. An All-Canadian Board, made in Canada from Canada's products of Canada's Forests.

INSUL-BOARD meets the need for a stouter and more sturdy material for wall and ceiling insulation. Its greater structural strength has been proven under critical tests by Canada's leading engineers. It makes the walls more rigid, more enduring, more capable of resisting severe strain and stress.

INSUL-BOARD insulates completely, producing a sure and lasting shield against winter's cold and summer's heat, sealing the home interior tight against all atmospheric discomfort.

FOR SALE BY

ROBT LIGHT

LUMBER AND MILL WORK

Phone 53. Richard Street

Glaring Headlights!

We have installed equipment to test your Headlights and we issue a Certificate that will pass the Inspector.

The Road Regulations require it.

GRAHAM'S GARAGE Dundas St. Phone 218

LETTER OF SYMPATHY

Tamworth, Sept. 25th, 1928.

Marlin Sisters and Family.

Dear Sisters in F. H. C.—We, as officers and members of L.O.B.A. No. 358, desire to convey to you our deepest sympathy.

We feel helpless as to anything we can do to heal the wound so deeply inflicted through the loss of a truly kind husband and loving father. We can only send you what words fail to express, our sincere sympathy.

We would like to remind you that your loss is insignificant compared to his gain, through going home to Jesus. His life, through ill health, was a grim hard struggle, and now, sweet rest, rest eternal.

We would ask you to lay all your trouble at Jesus' feet; and we pray that you all will, through the help of your Heavenly Master, find a silver lining in the cloud that has shadowed your home.

Yours in loving Sisterhood.
Signed in behalf of Lodge.

ELIZA B. McKNIGHT,
Rec.-Secty.
JESSIE HUFFMAN,
W.M.

Tamworth, Oct. 2nd, 1928.

Dear Sir and Bro.,—On behalf of the officers and members of Sheffield Lodge, L.O.L. No. 159, we would convey to you the sincere sympathy of all the brethren in the bereavement that has come to you and your family circle. Your late father was highly esteemed as a Christian, as a member of the Orange Order and as a citizen. We believe that the manner of his life and the examples he set will have a lasting effect for good. Accept, dear Bro. Marlin, this expression of sympathy, and be assured of our earnest hope that you and yours will experience the Divine blessing in large measure.

Signed on behalf of the Lodge.

O. A. McKNIGHT,
Rec. Secty.
F. F. DONNELLY,
W.M.

BAY OF QUINTE CLERICAL UNION

A meeting of the Bay of Quinte Clerical Union was held in the Parish of Trenton, on Monday and Tuesday, October 15th and 16th. At 2.30 p.m. Monday, the Reverend P. Heyward, Rector of the Parish, read a paper, entitled "A Talk on Canon Streeter's Book, 'Reality'"; and the Reverend J. Sparling, of Bannockburn, read a paper on "Confirmation". Two papers were discussed.

At 8 p.m. Evensong was said by the Reverend P. Heyward and Reverend Rural Dean Radcliffe, the lessons being read by the Venerable Archdeacon Coleman and the Reverend Rural Dean Clarke, the preacher being the Reverend Canon Gower-Rees, Rector of St. George's Church, Montreal.

At 8 a.m. there was a celebration of the Holy Communion, the celebrant being the Venerable Archdeacon Coleman, assisted by the Rector of the Parish.

After the Litany of Remembrance at 10.15, the Reverend Canon Gower-Rees read a paper entitled "Some Problems of Eucharistic Theology." The discussion of this paper, the meeting was closed by the Venerable Archdeacon Coleman, President of the Union, pronouncing the Benediction.

RE-FLOOR WITH SEAMAN-KENT HARDWOOD FLOORING

Enjoy Comfort All the Year Round!

A solid slab of wood cut to size and shape, couldn't be any tighter fitting than a floor of Seaman-Kent hardwood.

That's why dust can't work through . . . why cold in winter and heat in summer are both kept out.

ROBT. LIGHT ESTATE
NAPANEE

THE BEST THAT'S MADE IN EVERY GRADE

ONTARIO ARCHIVES
TORONTO

ONTARIO ARCHIVES
TORONTO

CHEVROLET

so Smooth so Powerful and so Dependable

ALTHOUGH the "Bigger and Better" Chevrolet offers a standard of beauty never before thought possible in a low priced automobile . . although it offers the features of advanced design and the perfection of detail demanded in the world's finest cars . . the fundamental reason for its tremendous success is its amazing performance . .

. . So smooth, so powerful and so unfailingly dependable!

Come in and drive this car! You'll say what hundreds of thousands have already said this year—that no other car can give you so much . . at prices so amazingly low!

C-13-10-28C

The G.M.A.C. . . General Motors' own deferred payment plan affords the most convenient and economical way of buying your Chevrolet out of income.

C. A. WISEMAN
NAPANEE, ONTARIO

CHEVROLET
PRODUCT OF GENERAL MOTORS OF CANADA, LIMITED

Genuine Westinghouse Electric Iron

FREE

If your wife has always wanted a genuine Westinghouse Electric Iron, here is your opportunity to obtain a fine one for her, FREE. A "Poker Hand" is attached to every plug of Big Ben Chewing Tobacco. Enjoy this rich, full-flavoured chew—save only ten sets of "Poker Hands"—and the Electric Iron is yours.

Buy Big Ben by the Vacuum (air-tight) tin, which keeps the plugs in the same perfect condition as they were when they left the factory.

Chew BIG BEN
and Save the "Poker Hands"

Educational.

Courses in Shorthand, Typewriting, Bookkeeping, Civil Service and Secretarial Training. Rates moderate. Enter at any time. Information free. Kingston Business College. H. F. McCann, Principal. 34-11tp

Glass.

We specialize in Glass. Single and Double Thick Window Glass, Celo Glass for poultry houses; also Auto Windshield Glass, cut to any size. 33-1yr Wilson's Hardware.

To sufferers of rheumatism, gout, sciatica and neuritis, and uric poisoning: I have a real remedy, certain in results and quick relief. A harmless and drugless mineral remedy. Call or write MRS. W. M. HENDERSON, Napanee, R.R. 1. 23-8tpf

Lawyer (noted for high fees)—"I trust you profited by my advice."
Client—"Yes, but not so much as you did."

Herbs, all Herbs, Gallagher's Keeps You Wonderfully Well

Take it. Eat better. Sleep, work, play better.

Mother Nature's own good herbs, rich in health-giving power, these are what make Gallagher's Tonic and System Builder so good. It really works wonders for people who are constipated, rundown, nervous, folk who have skin diseases. Even dreaded Eczema yields to it. Try a bottle. It will keep you clear of cold weather ills. Sold, as other Gallagher Herbal Household Remedies are, by 22

F. L. HOOPER
NAPANEE

ODESSA SCHOOL FAIR

Oats, 1 quart—Marje Amey, Ivan Amey.

Oats, Sheaf—Marie Amey.

Wheat, 1 quart—Ford Valentine.

Wheat, sheaf—Howard Henderson, Ford Valentyne.

Barley, 1 quart—Harve Sharpe, Ivan Amey.

Barley, sheaf—Ivan Amey, H. Sharpe, Hadley Scouten.

Field Corn—Amelia Parrott, Jack Chadwick.

Sweet Corn—Billie Sharpe, Egerton Wallace, Amelia Parrott, Nola Lawler, Ruby Clarke, Earl Jackson.

Potatoes—Wilmer Brown, K. Valentyne, Helen Lemmon, Jean Kilgannon, Dorothy Sider, Ruby Thurlow.

Potatoes—Jean Denyes, Glen Snider, Walter Thurlow, Gladys Williams, Grant Sharpe, Harbert Kellar.

Turnips—Franklin Hannah, Dorothy O'Neill, Amelia Parrott, Pauline Frink.

Turnips—Franklin Hannah, Dorothy O'Neill, Amelia Parrott, Pauline Frink.

Ruth Babcock, Walter O'Neill, Jack Sharpe, Ford Lawler, Wesley Rees, Marjorie Scouten.

Beets—Lucille Babcock, Florence Frisken, Vernon Reid, Lillian Withers, Dorothy Snider, Reta Shillington.

Carrots—Gerald Montgomery, Glen Snider, Mary Fisher, Orval Henderson, Margaret McCormick, Margaret Boston.

Onions—Edna Snider, Marguerite Wood, Vivian Lucas, Kenneth Valentyne, Dorothy Asselstine, Jack Sharpe.

Aster—Hilda Babcock, Howard Henderson, Eleanor Fenn, Velma Woodcock, Florence Fisher, Harvey Sharpe.

Sweet Peas—Lillian Withers, Glen Benjamin, Ruth Boston, M. Babcock.

Phlox—Marion Babcock, Elsie Boston, Helen Davy, Mary Fisher.

Zinnia—Dorothy Asselstine, G. Sharp, Delma Woodcock, Geraldine Frink, Margaret Baston, Donald Ruttan.

Cosmos—Ruth Parrott, Edna Snyder, Edgerton Wallace, Mabel Stirling, Hettie Snyder, Kenneth Valentine.

African Marigold—Jack Sharp, Lawrence McLaughlin, Marjorie Baker, Leslie Boston, Vivian Lucas.

Verbena—Lorraine Thompson, Marie Amey.

Calendula — Herbert Weese, Fern Hagerman, Amelia Parrott, Pauline Frink, Velma Woodcock, Margaret Hagerman.

French Marigold—Stewart Lambert, Jack Sharpe, Kenneth Hogle, Wilmer Brown, Gladys Williams.

Gloriosa—Marie Amey, Marion Miller, Dorothy O'Neill, Amelia Parrott, Emma McCormick

Apples, Wealthy—Marie Amey, Duncan Creighton, Elsie Wallace, Dorothy Snider, Annie Weese, H. Weese.

Talman Sweet—Duncan Creighton, Annie Weese, Herbert Weese

Spy—Duncan Creighton, Florence Fisher, Annie Weese, Herbert Weese, Grant Sharpe, Elsie Wallace.

Collection of Apples—Duncan Creighton.

Spring Colt—Jack Chadwick.

Calf, beef type—Franklin Hannah.

Calf, dairy type—Ruby Thurlow, Lawrence McLaughlin, M. McLaughlin, Walter Thurlow.

Spring Lamb—Robert McFarlane, Jack Sharp.

Barred Rock Cockerel—Lucille Babcock, Edna Lemmon, Agnes Thurlow, Marion Miller, Gordon Clark.

Barred Rock Pullet—Lucille Babcock, Agnes Thurlow, Marion Miller.

Pen of Barred Rocks—Lucille Babcock, George Smith, Edna Lemmon, Agnes Thurlow, Vera Chapin, Marion Miller.

Collection of Weeds—Mabel Stirling, Pauline Frink, Marjorie Baker, Amelia Parrott, A. Weese.

Collection of Weed Seeds—A. Parrott, Donald McNeely, Ruby Thurlow.

Collection of Insects—Amelia Parrott.

Collection of Hay and Pasture Crops—Amelia Parrott, Agnes Thurlow, Walter Thurlow, Donald Ruttan.

Bird House—Jack Sharpe, H. Weese.

Wooden Mallet—Terrard Lollar, Francis Lollar, Howard Henderson.

Bran Muffins—Greta Laughlin, Annie Weese.

Oatmeal Cookies — Elizabeth Shorey, Iva McLaughlin, Marie Amey, Marion Miller, Dorothy Woods, Mabel Stirling.

Apple Pie—Annie Weese, Marie Amey, Marie Sharpe, Mildred Wood, Iva McLaughlin, Jean Kilgannon.

Homemade Candy—M. Miller, Marie Sharp, Herbert Weese, Ruby Clark, Margaret Hagerman, Helen Lemmon.

Clothes Pin Apron — Marie Amey, Marion Miller, Annie Weese, Dorothy Woods, Ruby Thurlow, Amelia Parrott.

Handkerchief—Ruby Clark, M. Amey, Dorcas Babcock, Mabel Stirling.

Wash Cloth—Dorothy Woods, Annie Weese.

Guest Towel—Marion Miller, Elizabeth Shorey, Marie Amey, A. Weese, Amelia Parrott, Dorothy Woods.

Writing, "The Dandelion"—Marion Lambert, Ruby Clark, Dorcas Woods, Nellie Carroll, M. Miller, Mabel Stirling.

Writing, "The Shepherd Boy"—Jean Kilgannon, Pauline Frink, Jean Kilgannon, Nelson Thompson, Marie Amey, Amelia Parrott.

Writing, "Indian Summer"—Elizabeth Storey, Geraldine Frink, Thelma Grimth, Irene Baker, B. O'Neill, Helen Lemmon.

Writing, "The Star"—Janet Cowell, Dorothy Woods, Lorraine Thompson, Jean Griffith, Helen Davey, Edna Reed.

Writing, "The Wind"—Lorna Wemp, Reggie, Withers, Leigh Thompson, Greta Laughlin, Bevan Lambert, Wesley Rees.

Map of Canada—Elsie Boston, Mabel Stirling, Maude Lewis, Leslie Boston, Ford Lawler, Marguerite Wood.

Watercolor Poster—Marjorie Baker, Amelia Parrott, Marie Amey, Walter Sword, Jean Denyes, Dorothy Snider.

Drawing of Cat—Teddie Valentine, Nola Lawler, Gordon McDonald, Lillian Withers, Gladys Williams, Lucille Babcock.

Drawing of Pumpkin—Ivan Amey, Ruth Babcock, Kenneth Clement, Gertrude McDonald, R. Boston, Dorothy Matthews.

Stock Judging Contest—Marie Amey, Amelia Parrott, Iva McLaughlin, Howard Henderson.

Public Speaking Contest—Nelson Thompson, Marie Amey.

School Chorus—S. S. No. 13, S. S. No. 19.

Strathcona Exercises—S. S. No. 13, S. S. No. 18, S. S. No. 17, S. S. No. 19.

TAMWORTH SCHOOL FAIR

Oats, 1 quart—P. J. Pickens, Ernest Garrison.

Oats, sheaf—Ethelbert Stinson

Wheat, 1 quart—Grant Storring.

Wheat, sheaf—Grant Storring.

Barley, sheaf—Jack Lynch.

Field Corn—P. J. Pickens, Frank Lott.

Sweet Corn—Hugh Close, D. Yorke, Billie Paul.

Potatoes — Leona Huffman, Thomas Hopkins, Clarence Mulroney, Franklin Carroll, Gerald McLaughlin, Garnet Kilpatrick.

Potatoes—Mary Shannon, Gordon Tyner, Hugh Close, Howard Young, Farrell O'Neill, Jack Neville.

Turnips--Walter Howes, Muriel Hunt.

Mangels—Billie Paul, Cele Lynch, Ernest Ganon.

Beets — John Hopkins, Dan Carroll, Donald Black, Gordon Tyner, James O'Neill, Farrell O'Neill.

Carrots—P. J. Picksns, Dorothy Carroll, Hugh Close, Fraser Howes, Helen Kirkpatrick, Emma Williams.

Parsnips—Doris Stinson, P. J. Pickens.

Asters—Doris Chapin, Kenneth Stinson, Gertrude Richmond.

Phlox—Edwin Lochhead, Doris Stinson.

Zinnia—Alexandria Gilmore.

Cosmos—Placida Crawford, Ira Card.

African Marigold—Marguerite Gilmore, Grant Storring, Marguerite Woodcock.

French Marigold—Ally Pickens, Ian Carroll, Emily Lott, Muriel Hunt, Emma Williams.

Gladiolus—Max Carscallen, G. Storring.

Apples, Wealthy—Eldon Richmond, Kenneth Stinson, Ernest Gannon, Grant Storrig, Reggie Richmond, Sam Richmond.

Talman Sweet—P. J. Pickens, Grant Storring, Sam Richmond, Muriel Hunt, Emma Williams, Benedict Donahue.

Collection of Apples—Walter Howes, Benedict Donahue, P. J. Pickens, Grant Storring, Mary Crawford.

Spring Colt—Willie Huffman, Grant Storring.

Calf, beef type—Grant Storring

Calf, dairy type—Billie Paul, Grant Storring, Lawrence Palmer Mary Shannon, Clarence Burns.

Spring Lamb—Mary Shannon, Grant Storring, Edmund Hannah, John Hannah.

Barred Rock Cockerel—Franklin Carroll, Leona Huffman.

Barred Rock Pullet—Douglas Yorke, Franklin Carroll, Gerald McLaughlin, Billie Paul, George Biel.

Pen of Barred Rocks—Franklin Carroll, Gerald McLaughlin, Thomas Hopkins, Clarence Mulroney, Leona Huffman, Grant Storring.

Collection of Weeds—Grant Storring, Lela Hughes, Walter Howes, Donald Black, Thannie Howes, Gordon Tyner.

Collection of Weed Seeds—Grant Storring.

Collection of Insects—Lorna Young, Grant Storring.

Collection of hay and pasture crops—Grant Storring, Walter Howes, Donald Black, Thannie Howes.

Bird House—Benedict Donahue, Grant Storring, Thannie Howes, P. J. Pickens, Douglas Yorke, Franklin Carroll.

Grit Hopper for Hens—Grant Storring, Benedict Donahue.

Wooden Mallet—B. Donahue, Grant Storring, P. J. Pickens, Ethelbert Stinson, Walter Howes.

Bran Muffins—Anna Way, Eva Yorke, Mary Murphy, Margaret McCormick.

Oatmeal Cookies—Donald Hunt Muriel Hunt, Emma Williams.

Apple Pie—Muriel Hunt, Leona Huffman, Donald Hunt, Anna Way, Grant Storring.

Homemade Candy—Mary Murphy, Emma Williams, Margaret McCormick, Dorothy Tucker, Leona Huffman, Benedict Donahue.

Clothes Pin Apron—Helen Hannah, Ida Card, Muriel Hunt, Alexandria Gilbour, Dorothy Tucker, Emily Lott.

Handkerchief—Doris Chapin, Muriel Hunt, Dorothy Tucker.

Wash Cloth—Anna Way, Madeline Tucker, Leona Huffman, Freda Wagar, Mary Murphy, Jean Wagar.

Guest Towel—Emma Williams, Muriel Hunt, Ida Card, Doris Chapin, Lela Hughes, Alexandria Gilmour.

Writing, "The Dandelion"—Esther Courneya, Harry Tucker, Mary Kearns, Jack Williams, Alexandria Gilmour, Pauline Brandshaw.

Writing, "The Shepherd Boy" — Lilla Hughes, Marguerite Woodcock, Elizabeth Way, Evelyn Courneya, Eva York, Freda Wagar.

Writing, "Indian Summer"—Kenneth Carrah, Madeline Tucker, Donald Hunt, Leona Huffman, Thomas Hopkins, Doris Stinson.

Writing, "The Star"—Marguerite McDonald, Doris Schoolcraft, Molbourne Woodcock, B. Richardson, Lila Rogers, Justin Way.

Writing, "The Wind"—Dominic Courneya, Marguerite Gilmour, Reta Donahue, Lorne York, Anna Way.

Map of Canada—Mary Kearns, Benedict Donahue, Jack Williams

Water color Poster—Walter Howes, Gordon Tyner, Thannie Howes.

Drawing of Cat—Thomas Hopkins, Wilfred Courneyt, Leona Huffman, Madeline Tucker, Kenneth Currah, John Hopkins.

Drawing of Pumpkin—Bruce Richardson, Doris Schoolcraft, Lila Rogers, Marguerite McDonald, Fraser Howes.

Stock Naming Contest—Edmund Hannah, Grant Storring, Ethelbert Stinson, Lorna Young.

Stock Judging Contest—John Hannah, P. J. Pickens, Jack Connors, George Close, Ethelbert Stinson.

Vegetable Judging Contest—Eldon Richmond, Jack Connors, Horace Storring, Alexandria Gilmour, Emma Williams, Grant Storring.

Public Speaking Contest — Lorne Kirk, Muriel Hunt, Donald Black.

School Chorus—Room 2, Tamworth Consolidated. Tenior Room, Tamworth Consolidated, Room 3, Tamworth Consolidated.

Strathcona Exercises—Senior Room, Tamworth Consolidated, Room 2, Tamworth Consolidated, Room 3, Tamworth Consolidated.

RE KEMPTVILLE CONFERENCE

In the following letter you will find notice of change of date in the Girls' Conference to be held at Kemptville:

Toronto, Ont.,
October 8th, 1928.

To Women's Institute Officers and Agricultural Representatives.

Dear Sir or Madam:

You will have received notice of Girls' Conference to be held at Kemptville, and which was at first announced for October 23rd, 24th, and 25th. It has been decided to hold this Conference on November 7th, 8th, and 9th. These dates will not clash with Women's Institute Conventions in Eastern Ontario, and will also make it possible for the Junior Farmers of Eastern Ontario to meet at Kemptville at the same time.

There will be a dinner on the evening of the 8th, attended by both Junior Farmers and girls who take advantage of the Conference.

We can assure you that the three day programme for November 7th, 8th and 9th, will be full of interest and value for those who may take advantage of same.

As soon as the programme is completed we shall send a copy to all Institute officers, both branch and district, as well as those who may make application to attend Conference.

Very truly yours,
GEO. A. PUTNAM,
Superintendent.

Zutoo

Will stop any headache in 20 minutes, will nip a cold in the bud, will relieve the monthly pains of women, and in every case it

Leaves you Feeling Good

PRINCE ALBERT PARK

New National Park Set Aside In Perpetuity for the Pleasures of the People—1,400 Square Miles.

Rt. Hon. W. L. Mackenzie King opened the new national park, Prince Albert Park, a few days ago setting aside in perpetuity about 1,400 square miles for the pleasures of the people.

The park is a paradise of the primitive in which one may wander for days without meeting a fellow being. There are but few permanent inhabitants of the park, some game wardens, an old boat-maker, who says that the best tamarak roots in the world are here, from which to make the supports for his boats; an old French-Canadian birch-bark canoe builder, and the son of a former Hudson Bay factor.

A water-highway traverses the park and opens into two great canoe routes, one leading to the Hudson Bay and the other to the great Mackenzie. The waters from the highland which borders the park to the south all flow to the Arctic Ocean. Within the confines of the park itself hundreds of lakes, some twenty miles long, with white sandy beaches, some but half a mile across, filled like great bowls full of yellow water lilies, favorite resort of the moose, are joined by clear running streams. Canoe trips here may extend for days or weeks, or, by following the waters which lead to the Arctic, may be of months' duration.

To the north and east and west the park borders the vast northern wilderness, inhabited for many centuries only by nomadic tribes of Indians, later by half-breeds and a few descendants of that gay Company of Gentlemen Adventurers who received their charter from the gallant monarch Charles II., and who held the North in fee.

These nomads lived by hunting, by fishing and by trapping, but the Indian guides aver that the old people have told them that game was so fast disappearing in the north that they have followed tracks five days old in the snow to find the moose, the caribou, the deer and bear. Now, owing to the hunting restrictions in the park the overflow of wild game on the outskirts of the park where hunting may be carried on has become so great that an Indian may get seven or eight bears in the spring, where he was once lucky to trap one. The silver fox, the red fox, the lynx, all the rich fur-bearing animals are fast increasing.

The lakes team with fish, pike, pickerel, trout, jackfish, and whitefish of great size. In the autumn the bays and inlets are a moving mass of bird life, pelican, cormorant, duck, gull, loon, mud-hen, and mallard.

Setting out for this paradise of the primitive, one sees these days in Prince Albert, seventy miles to the south of the park, khaki-clad men and maids, their cars packed with their tents and provisions, on their way to the park. They must perforce take with them their supplies, for between here and Montreal Lake, a hundred miles to the north, there are no revictualling places except the Government stores for fire and game wardens.

The road which leads to the park is an old Hudson Bay trail remade. A new broad motor highway is to be laid by the Federal Government within the park to replace the old road.

By the side of Wakesin Lake a rustic lodge is being built by his constituents for the use of the Prime Minister. Waskesiu Lake is the entrance of the great chain of waterways which lead to the north country.

ANNIHILATION OF WOLVES.

Slaughter Has Enormously Increased In the Last Few Years.

The Dominion Government is waging such vigorous war on wolves that their slaughter has enormously increased in the last few years. In the year 1924-25 the total of bounties paid on skins of wolves was $27, while for 1927-28 the total of wolves killed was up to 1,292.

It had been thought that the rather rapid disappearance of the wild life in the northwest part of Canada, on which Indians and Eskimos depended for existence, was due to the more common use of firearms. But it has been found that the wolf is a rough and ready destroyer of other animals, particularly caribou, and according to a bulletin of the North-west and Yukon branch of the Dominion Government attention has now been turned to this menace.

The big jump in the number of wolves killed seems to have kept pace with the increasing of the bounty, which was raised four years ago from $20 to $30, with this difference that the trapper must now turn in the wolf's tail to the Government. The pelts are then sold at fur auctions and an average price of $24 was received for them last year, making a total revenue of $23,364. Skins of prime quality are sometimes worth more than $30 and trappers sometimes sell them rather than take the bounty and lose the hide. But the larger bounty and the sale of the skins by the Department of the Interior is practically making the wolf pay for his own destruction, the revenue coming close to the cost of paying the bounties.

Lands In Wheat Exports.

Sixty years ago 480,000 acres was sown to wheat in Canada. This year it is almost 26,000,000. Canada today leads the world in wheat exports, and actually exports as much as India, Australia and Argentine combined.

The World's Shipping.

An increase in world shipping of 1,761,749 tons in the past twelve months is shown in the new Lloyd's Register. Great Britain and Ireland with 566,221 tons increase, while Germany follows with 414,206 tons.

Beaver Ads.
Bring Results
Try One and See.

BAY VIEW

(For last week.)

Rev. Mr. Plant, of Adolphustown, conducted the public worship at Reuben Church, on Sunday last, and the Aid held their last meeting on Wednesday last at the home of Mrs. Fred Wemp. Mrs. Maxwell, a member of St. Ladies from here attended the Ladies' Aid Convention at Odessa, on Thursday last, and report a splendid time.—Rev. Mr. MacKenzie, of Yarker, will preach the Anniversary services at Bethel Church, on Sunday last, and the annual fowl supper will be held the following Tuesday night, when Rev. R. M. Seymore, of Morven, will be a speaker.—The Woman's Institute will hold their next meeting at the home of Mrs. Fred Compton.—We are glad to know that Frank VanWinckle is recovering from the accident he suffered when kicked by a horse. — A number from here attended the wedding of Miss Gibson and Overton Galloway, in Kingston, last week. — Mr. and Mrs. Martin Lillis and baby daughter, of Kingston, spent Sunday the guests of Mrs. M. Wemp.

DESMOND

(For last week.)

The funeral of the late Mrs. Henry McKeown, a much respected resident of this neighborhood for a great many years, was held at Chippewa R. C. Church, on Tuesday. She was laid to rest in the cemetery at Centreville. Many relatives and friends and neighbours gathered to pay their last respects to an esteemed friend.—Mr. Ferd Courneya, Harry Tucker, Mary Kearns, Jack Williams, Alexandria Gilmour, Pauline Brandshaw.

Writing, "The Shepherd Boy" — Lilla Hughes, Marguerite Woodcock, Elizabeth Way, Evelyn

DR. W. H. DUFFETT
Corner Dundas and Donald Sts.
Phone 166.
Office Hours.—
2 p.m. to 5 p.m.; 7 p.m. to 9 p.m. 39tf

T. M. GALBRAITH, B.A., M.D., C.M.
Cor. Dundas and West St., Napanee
Phone 275.
Office Hours: Until 9 a.m., 1 p.m. till 3 p.m., 7 p.m. till 9 p.m.
Specialty: Diseases of children. 18-ly

J. B. WILLOUGHBY, M.D., C.M.
Corner Dundas and Robinson Sts.
Office Hours:—2 p.m. to 5 p.m., 7 p.m. to 8 p.m. 'Phone 307. 49-ly

F. CAMERON WILSON, M.D.
Robert St., Napanee
Specialist in diseases of Eye, Ear, Nose and Throat. 5tf

C. M. STRATTON, B.A., M.D., C.M.
Dundas Street West.
Office Hours:—1 to 4.30 p.m., 7 to 9 p.m., and by appointment.
Special attention paid to disease of the abdomen and abdominal surgery. 36

D. R. HALL, M.D., C.M.
Office of the late Dr. Simpson, East Street.
X-RAYS A SPECIALTY
Office Hours: 1.30 to 4.30 p.m. and 7 to 9 p.m.
Phone 42. 15-ly

J. D. McCARTEN, V.S.
Phone 455. 13-1yr
Graduate of Ontario Veterinary College, Toronto
Office: Bridge Street, East

MASTERS & TIERNEY
UNDERTAKERS
Successors to Carscallen Bros.
Motor and Horse Drawn Equipment
Dealers in
Wallpapers, Window Shades and Mouldings
Centre St. South
House phone 145. Office phone 80
Tel. 309. 38tf Prop.

F. C. MARTIN & SON
NAPANEE
FUNERAL DIRECTORS AND EMBALMERS
22 YEARS' EXPERIENCE
Ambulance Service in Connection
Phone—Office 74. Residence 375
Prompt Attention to Night and Day

Hard and Soft Cord Wood for sale, cut stove wood length.
48tf R. LIGHT.

The Florence Beauty Parlor.
Manicuring, Scientific Scalp Treatment, Facial Treatments, Marcel Waving, Hair Cutting, Shampooing, etc.
MRS. E. F. SMITH,
Above Wallace's Drug Store.
John St., Napanee.
Phone 331. 29tf

Dry Wood
Blocks and Slabs in any desired lengths.
Office, Opposite Post Office, Napanee
Phone 356J
WILFRED S. WILSON
COAL AND WOOD

BARBER SHOP
CAMPBELL HOUSE
New Prices—
Hair Cut, 35c.
Shave, 15c.
Razors Honed, 35c.
No apprentice work. A call solicited.
42tf L. A. SCOTT & SON.

WANTED!
I am in the market to buy all kinds of grain and seeds. Bring in your samples and get my prices. It will pay you.
Highest cash prices paid for all kinds of Poultry. A full line of poultry feed always in stock. Try Our Laying Mash, it has no equal as an egg maker.
Our new stock of Fall Bulbs has arrived. Tulips, Narcissus, Daffodills, Hyacinths, Jonquils, Freezia Lillies, Crocus, also Bulb fibre, an ideal substitute for potting soil.
F. D. MARSH
Dundas St. E., Napanee. Phone 251

FACE DISFIGURED FROM ECZEMA
Writes the Nurse who finally tried DDD.
"The disease had eaten her eyebrows away. Her nose and lips had become disfigured. Since the use of D. D. D. her eyebrows are growing. Her nose and face have assumed their natural expression."
Cases can be sent you from your own vicinity. Write for testimonials, or secure a bottle of D. D. D. today. Why suffer longer, torment another moment? If you don't get relief on the first bottle we will refund without hesitation. $1.60 a bottle. Try D. D. D. Soap, too.
D.D.D.
WALLACE'S DRUG STORE
Napanee

For Stiff Joints
Pharmacists say that when all other so-called remedies fail Joint-Ease will succeed.
It's for joint ailments only—that is why you are advised to use it for sore, painful, inflamed, rheumatic joints.
Joint-Ease limbers up the joints—is clean and stainless and quick results are assured—Sixty cents a tube at Wallace's Drug Store, and druggists everywhere.

ONTARIO ARCHIVES
TORONTO

ONTARIO ARCHIVES
TORONTO

It's Stovepipe Season!

Sherwin-William's New Enamel, in both Aluminum and Black, will stand most fire, giving least smoke and odor. At Hooper's Drug Store.

Hallowe'en "At Home".

St. Patrick's Parish Hall, Napanee, Friday evening, October 26th, 1928. Cards, dancing, refreshments. Normile's Orchestra. 43a

Rogers' Batteryless Radio.

The Radio with a reputation for quality and selectivity—from $125 up. No batteries, no chemicals. "Just plug in, then tune in".
42tf Wilson's Hardware.

A Play.

"Home Acres", a drama, in three acts, by Arthur Louis Tubbs, will be given in Marlbank Community Hall, on October 30th. Proceeds towards the Anglican Church. Admission 35c. and 25c. 43a

Resolution of Appreciation.

At a recent special meeting of the Official Board of Trinity United Church, a resolution was passed, expressing the appreciation of the long and faithful service as a member of the Church Board of Mr. Geo. Shorey. Mr. and Mrs. Shorey are leaving this community to take up residence with their son, Dr. Shorey, at Glencoe, Ont., and on October 12th a special committee appointed by the Church Board waited on them, and presented them with an address, expressing the Church's appreciation of their service and regret at their departure.

Mr. L. S. Beattie Addresses Grace Church Y. P. L.

At the regular meeting of Grace Church Young People's League on Monday night, Mr. L. S. Beattie, Principal of the Collegiate Institute, was the special speaker. A splendid audience greeted him. His subject was of great interest to the young people, namely, "Choosing Life's Work". Mr. Beattie insisted that a life's work to be really satisfactory should always be considered in terms of service. Choosing such is a matter of supreme concern. It requires thought and advice, and preparation. The pupil who stops short of a thorough preparatory High School course, is handicapping himself by closing up many avenues of vocation that would otherwise be opened. After the address, a hearty vote of thanks was carried by the League, and tendered to Mr. Beattie by the President, Mr. Fred B. Russell. The young people of Napanee are fortunate in having a man of vision and character, like Mr. Beattie, as Principal of the Collegiate.

Ovaltine, the great food tonic, 50c., 75c. and $1.25, at Wallace's. Note the new reduced prices.

SALES REGISTER

On Tuesday, October 30th, 1928, S. W. Clark will sell by public auction for John Martin, lot 15, con. 10, Richmond at 1 o'clock p.m., span brown horses, 4 good milch cows, farm machinery, wagons, buggy, cutter, set bobsleighs, double and single harness, alfalfa and timothy hay, unthreshed oats, 24 ft. ladder, etc. Usual terms. 42b

On Tuesday, October 30th, 1928, E. J. Courneya will sell by public auction for Mrs. M. Williams, at the Village of Croydon, at 1 o'clock sharp, 6 choice milch cows, light wagon, single harness, cutter, robe, walking plow, horse rake, carpenter tools, Empire cream separator, box stove, coal stove, milk can, 10 tons alfalfa hay in barn, household goods, kitchen utensils, etc. Terms cash. There will also be offered for sale, subject to reserve bid, a store, dwelling and 50 acres of land. 43a

On Wednesday, October 31st, 1928, H. W. Gallagher will sell by public auction for T. H. Bell & Son, on the farm premises, near Excelsior Cheese Factory, on No. 14 Road, 10 miles from Napanee, at 12.30 o'clock noon, sharp, 7 milch cows, 3 heifers, 3 work horses, 3 brood sows, 2 purebred boars, 6 shoats, farm machinery of all kinds, light and heavy bobsleighs, wagons, harness, hay and grain, etc. Usual terms. 41c

On Thursday, Nov. 1st, 1928, E. J. Courneya will sell by public auction for G. E. Hamilton, on lot 26, con. 2, Township of Bedford, 2 miles east of Tichborne, at 1 o'clock sharp, black team 5 and 6 years old, brood mare and suckling colt, 15 milch cows, 6 young springers to freshen this fall, 2 yearlings, buggy, road cart, sloop sleighs, farm implements, double driving harness, extension table, glass cupboard, etc. Usual terms. 43b

See Wallpapers at Hooper's Drug Store.

For Sale.

One Silvertone Phonograph and Records, one 6-tube Atwater Kent Radio and Speaker. The price will interest you.
42tf Wilson's Hardware.

At Wesley, Monday, Nov. 5th.

Anniversary Supper and entertainment. Tea served at 7 p.m., followed by a splendid program. Admission, single ticket 40c., 75c. a couple, children 25c. 42b

Educational.

Courses in Shorthand, Typewriting, Bookkeeping, Civil Service and Secretarial Training. Rates moderate. Enter at any time. Information free. Kingston Business College. H. F. Metcalfe, Principal. 34-11tp

Coal Bargains.

There are no "slightly used" or "shop worn" coals that you can snap up at a bargain. But there is a high carbon, clean, screened Scranton Coal that you can buy at the same price as ordinary coal. That is a Bargain. Phone 92.

NAPANEE FUEL AND SUPPLY CO.
"A Black Business Handled White" 43a

BRIDE-TO-BE ENTERTAINED

Mr. and Mrs. W. J. Allen, Yarker, Ont., entertained about fifty of their relatives at their home on Friday evening, Oct. 19th, in honour of their eldest daughter, Edna, on the eve of her departure for her new home in California.

A pleasant evening was spent in music and social intercourse, after which a dainty buffet luncheon was served.

Just before the departure to their respective homes, a number of appropriate songs were sung, including "God Be With You Till We Meet Again". The evening was closed with prayer.

All joined in wishing success and happiness to the bride-to-be, who intends to continue Christian work in the West. The gifts were gracious and numerous, showing the well wishes of those present.

—Napanee Poultry Fair will be held on Wednesday and Thursday, November 28th and 29th.

—Victorian Order Nurse, Miss Lillian Lawder, residence Miss McGreer, Bridge street. Telephone 448. tf

—Masquerade Dance at Sillsville Hall, on October 26th. Good orchestra. Refreshments. Admission, $1.00 couple, extra lady 25c. 41c

—The regular meeting of the Hawley-Morven Branch of the W. A. will be held at the home of Mrs. M. Shetler, Morven, on Tuesday, October 30th. Members urgently invited to attend.

—To sufferers of rheumatism, gout, sciatica and neuritis, and uric poisoning, I have a real remedy, certain in results, and quick relief. A harmless and drugless mineral remedy. Call or write MRS. W. M. HENDERSON, Napanee, R.R. 1. 39-81pf

—Messrs. F. P. Smith & Son have taken over the old established Fire Insurance business of Harshaw & Son and D. L. Greene, recently held by A. T. Turnbull, and will conduct the same in future at the office in Harshaw Block, Dundas St. 20tf

HOGS WANTED

Cattle, Calves and Lambs Wanted

I will ship on Thursday, Oct. 25th, from Napanee and Newburgh. Hogs must be at Newburgh by 10.30 a.m. Will pay highest market price for hogs weighing from 175 lbs. to 235 lbs. 5c. off for sows. Good Veal Calves according to quality. Light, young, inferior calves positively not taken at any price. Have hogs in by 12.30 o'clock.

C. W. HAMBLY.
JOS. RAMSAY.
'Phone 238 before selling.

Cattle, Hogs, Calves and Lambs Wanted

Will ship Hogs, Calves and Cattle, from Napanee, Moscow and Newburgh, on Saturday, Oct. 27th, and will pay highest market price for all live stock.

C. I. RUSSELL.
Phone 412, Napanee.
J. F. HARRISON.
Phone Newburgh, 2.

Given Free!

With each 25c. Tooth Brush one sanitary holder, at Hooper's Drug Store.

Mothers!

Let us Outfit Your Kiddies with

HURLBUT
TRADE MARK REGISTERED
CUSHION SOLE
Shoes for Children

Mothers, decide now to outfit your children with the long-wearing, comfortable Hurlbut Shoes. A good-quality, long-wearing shoe, at popular prices.

Our experienced fitters, together with the wide range of styles, sizes and widths, eliminate guesswork in fitting tender, growing feet with Hurlbut Shoes. CDS-4

Made in Sizes 3 to 7½ and 8 to 10½—11 to 2—2½ to 7

The Canadian Department Stores Limited
Napanee, Ontario

Cash Dealing gives you full value for your money every day at the C.D.S.

THE CANADIAN DEPARTMENT STORES LIMITED

Telephone 71

Store Hours: 9 a.m. to 6 p.m., including Saturday.
Save by Shopping the "Cash-Price" Way

Attractive assortments of good reliable — priced with the economy of cash dealing — every day at the C.D.S.

Friday is Bargain Day

Electric Heaters
Friday, each 3.75

A timely offering of these new heaters at a very moderate price. They are large size, adjustable and have new type heating element and highly burnished copper reflector. Throws a fierce heat and are very comfortable to have on a chilly day.
Friday Bargain, each **3.75**

Filet Net Panels
Friday, each 1.00

2½ yards long—fine quality—allover pattern in centre and attractive border.
Friday Bargain, each **1.00**

Sunfast Casement Cloths
Friday, yard 45c.

Ideal materials for sunrooms, diningrooms, etc., will not fade, and will wash perfectly. In soft shades of rose, blue, brown and gold. 50 inches wide.
Friday Bargain, yard **45c**

Brussels Rugs
Low Priced for Friday Bargain Day

Well known rugs of durable quality with a thick velvety pile that gives years of service. Very appropriate for bedrooms, diningrooms or dens. In attractive patterns and in colors to harmonize with your decorative scheme.
Size 6 ft. 9 in. x 9 ft. Friday, each **13.50**
Size 6 ft. 9 in. x 10 ft. 6 in. Friday, each **16.50**

Brussels Rugs
Friday, each 14.50 and 17.50

In small allover designs on a lovely blue ground. Shades are rose, jade, beige, green and black.
Size 6 ft. 9 in. x 9 ft. Friday, each **14.50**
Size 6 ft. 9 in. x 10 ft. 6 in. Friday, each **17.50**

Boys' Winter Overcoats

Very high grade coats of tweed and chinchilla — beautifully lined with plush from top to bottom, and with satin overlining at the shoulders. Attractive convertible collar, half belt style extra good weight. Sizes 4 to 10 years. Various shades of grey and fawn. Worth much more than the price they are marked.
Friday Bargain, each **8.95**

Pillow Cases
Friday, pair 1.19

Hemstitched and embroidered. Made of a strong, firm, smoothly woven near linen, with ends neatly hemstitched and daintily embroidered in attractive design. Will launder beautifully and has a nice finish. Size 22x36 inches. Friday Bargain, pair **1.19**

Striped Flannelette
Friday, yard 25c.

36 inch colored striped flannelette, extra strong, serviceable and smoothly napped. Will give splendid service if used for nightgowns, pyjamas, bloomers or underwear. In stripes of blue, pink mauve and tan. 36 inches wide. Friday Bargain, yard **25c**

Cotton Down Comforters
Friday, each 3.95

Sanitary cotton down filled comforters with art silkette and sateen cover. Rose or blue floral patterns with plain borders in blue or rose. Friday Bargain, each **3.95**

Bleached Satin Damask
Friday, yard 65c.

54 inch bleached satin damask with a snowy white finish. Very serviceable quality that launders with excellent results.
Friday Bargain, yard **65c**

Women's Corselettes
Friday, pair 1.00

Made of pink striped cotton brocade with boning in front and at back, two sections of good elastic and four hose supporters. A good serviceable garment at a most moderate price. Sizes 30 to 36. Friday Bargain, pair **1.00**

Bargain Extra!

Women's House Dresses
Friday, each 1.98

Smart, practical dresses, specially purchased and specially offered Friday. They are of ginghams and prints in attractive fancy stripes and small patterns. Slip-over style and come in a good range of wanted colors. Sizes 34 to 44.
Friday Bargain, each **1.98**

Women's Fall rocks
Friday, each 15.75

Women with an eye for style and economy will come early Friday for these lovely fall frocks. They're stunningly designed from crepe satins and flat crepes—two of fall's most fashionable materials. Smart one and two piece effects, showing the newest twists and turns of the mode in pleats, vestees, interesting trimmings and many other attractive new details. In shades of brown, wine, navy and black. Sizes 14 to 42.
Friday Bargain, each **15.75**

Women's and Misses' Winter Coats
Friday, each 15.75

A smart new coat for fall and winter at a big saving. They are of nice quality duveteyn, attractively furred on collar and cuffs with soft marmel. Fancy tuckings in new and novel manner make them smart in the extreme. Attractively lined and warmly interlined. In the new shades—sands, blues and wine. Sizes 14 to 40.
Friday Bargain, each **15.75**

Men, A Saving on Work Shirts
Friday, each 85c.

Strongly made shirts that will give excellent wear and stand up under great strain. Cut from a sturdy weight chambray with collar attached and one pocket. Made in large roomy sizes of 14 to 17½. Buy a good supply Friday and save. Yarn dyed blue.
Friday Bargain, each **85c**

Men's Negligee Shirts
Friday, 1.00

Men, these shirts are surprisingly good quality for such a low price. Be well advised and secure a supply Friday. Cut from good weight piqué cord with separate soft collar to match and soft double cuffs. In white with fine blue stripes. Sizes are 14 to 16½.
Friday Bargain, each **1.00**

Men's Socks
Friday, pair 49c.

Knit from fine art silk and wool yarns in a medium fall weight, suitable for present wear. Have ribbed top and strong toe and heels. In colors of grey, fawn and light grey. Sizes 10 to 11. The low price is made possible only through a large special purchase. Get your share Friday. Friday Bargain, pair **49c**

Greater Assortments
of attractive, reliable merchandise for you

In addition to the splendid selection of goods stocked in our store, you now may also choose from accurately illustrated books in each department, which give you access to exceptionally large assortments. Ask any salesperson.

Cut Velvets
Friday, yard 2.49

A much wanted material for fall and winter evening frocks at a saving Friday. Subscribing itself perfectly to the new mode for soft draping lines and uneven hems. A lovely silk pile fabric, soft and supple in charming conventional designs. Black only. 34 inches wide. Friday Bargain, yard **2.49**

All Wool Armure
Friday, yard 69c.

A popular material just at this time of year. Woven from hard twisted yarn, which ensures good wear for children's school dresses. In plain shades of rose, tan, brown and navy. 37 inches wide. Friday Bargain, yard **69c**

All Wool Dress Plaids
Reg. 69c.; Friday, yard 49c.

Fine all wool materials, washable and very suitable for children's and women's dresses. In plaid patterns in shades of flame and grey, blue, tan and grey, green and peach, or grey and tan. 38 inches wide. Reg. 69c.
Friday Bargain, yard **49c**

Rayon Silverette Crepe
Reg. 69c.; Friday, yard 49c.

Soft quality, suitable for dresses or for lingerie. 36 inches wide, has a white ground with floral or check patterns in lovely shades of rose, gold, blue, mauve, green and tan. 36 inches wide. Reg. 69c.
Friday Bargain, yard **49c**

Women's Kid Boots
Reg. 4.85; Friday, pair 3.25

Soft, pliable kid boots with strongly sewn McKay soles and military heels with rubber lift. Plain toe cap and solid leather insole. These boots for everyday wear and an excellent bargain for the early shopper Friday. Fawn. Sizes 3 to 6. Reg. 4.85.
Friday Bargain, pair **3.25**

Men's Work Boots
Friday, pair 2.98

Sturdy, hard wearing boots of split calf with the long wearing Panco screw soles and solid leather heels and leather insole. Sizes 8 and 9. Friday Bargain, pair **2.98**

Children's Pyjamas
Friday, pair 1.25

Soft, cosy flannelette makes these warm pyjamas for children. They are in two-piece style trimmed with contrasting color on neck and down front. Trousers have drawstring at the waist. Sizes 6 to 16 years.
Friday Bargain, suit **1.25**

Baby Blankets
Friday, each 79c.

Made of soft napped cotton eiderdown, very warm and cosy for crib or carriage. In pink or blue with nursery motifs. Size 30 x 40 inches. Friday Bargain, each **79c**

Djer Kiss Face Powder and Perfume
Reg. 60c.; Friday, 49c.

A special bargain combination offer that should be of interest to every woman. Consists of the well known Djer Kiss face powder and a bottle of perfume. The powder is in shades of flesh, rachel, chair, rose. Reg. two
Friday Bargain, the two for **49c**

Stamped Buffet Sets
Friday, each 29c.

Attractively stamped sets in four floral designs. Set consists of four pieces made of good quality oyster linen — very handsome when worked. Friday Bargain, set **29c**

Vivacious Scarfs
Friday, each 1.00

Gay scarfs to flutter from autumn costumes. Of lovely soft silk crepe de chine stenciled in smart floral patterns in vivid colors. In a range of shades including white, flesh and maize. Friday Bargain, each **1.00**

You can buy for less at the C.D.S.

THE CANADIAN DEPARTMENT STORES LIMITED
Napanee Ontario

T. EATON Co. Order Office
Take full advantage of the many shopping suggestions listed in the catalogue. Orders may be phoned or left at this office and will be filled in Toronto and returned. 'Phone 422 for any information you wish.

Shop in the morning and avoid the crowded hours.

ONTARIO ARCHIVES
TORONTO

ONTARIO ARCHIVES
TORONTO

A Complete Variety of Boys' Overcoats $4.95 Up

Small boys, 4 to 8 year size, D. B. button to throat style, in Blue Chinchilla with red flannel lining and brass button trim. Very special, $4.95.

Boys, 4 to 8 year size, in regular D. B. style, heavy all wool grey herringbone tweed with tweed lining. Special at $5.95.

Boys, 4 to 8 year sizes, heavy Fawn Tweed in Glen Urquhart pattern, with fancy check wool lining. Heavy Blue Chinchilla warmly lined. Both in smart D. B. styles. $6.95.

Larger Boys' Overcoats of good Blue Chinchilla. Special at $9.95.

NEW ARRIVALS IN **BOYS' SUITS**

With two Long Trousers, in our $9.95 Leader Line. Sizes 25 to 35.

Holeproof Hosiery FOR MEN, WOMEN AND CHILDREN

Women's Heavy Weight Full Fashioned Glove Silk Reduced to $1.85

We sell all shades in this fashionable and serviceable Hose at the special price of $1.85. There is no better value in Hosiery.

Pointex heel in lighter weight Glove Silk. Silk-to-the-Top style and full fashioned, $1.85.

Holeproof Hosiery

Women's Silk and Wool Hose

First Quality Only, 75c. to $1.50

A full range of Silk and Wool Plaited, and Silk and Wool mixtures, in the fashionable shades and darker colorings. Regulation and full fashioned styles, 75c. to $1.50. Fancies, 85c. to $1.25.

J. L. Boyes & Son

WONDERLAND One Day Only MONDAY **OCT. 29**

GLORIOUS adventure —roaring planes, zooming, fighting above the clouds. Young love—fearing nothing, daring all!

"WINGS"

A Paramount Picture

4.15—TWICE DAILY—8.30

Seats Reserved. Buy them in advance at Hooper's Drug Store.

Matinee: Children 25c., Adults 50c.
Night: 50c., 75c., and $1.00.

—A Child Welfare Clinic for the pre-school child, is held each Thursday from 2 to 4, in the Sunday School Room of Trinity United Church, under the direction of Victorian Order of Nurses.

Tonsilitis and Throat Trouble.

Try one small bottle of the new wonder remedy, Mrs. Sylvilis Sphar's Remedy. Guaranteed, at Hooper's Drug Store.

Personals

It is the desire of the publishers that all should take an interest in this column of The Beaver If you have friends visiting you, or are going away for a trip, leave word or send it on a Post Card.

Mr. and Mrs. Harold Nicholson, of Kingston, were the guests of Mr. and Mrs. J. A. Vandewater, Robert St., on Sunday.

Rev. and Mrs. E. O. Seymour, of Palmerston, Ont., are at present touring the continent of Europe, and will shortly arrive in Edinburgh, Scotland, to take a Post Graduate Course in Theology. Mr. Seymour was a former pastor on the Bath Circuit, and has been granted a four months' leave of absence by his Palmerston congregation.

Mr. and Mrs. W. J. Teeple, of Detroit, spent a few days last week with Mr. and Mrs. Herb White, at Sillsville. They left for home on Friday morning, and while in Toronto will be the guests of Mr. George and Miss Hazel Ellis, at their apartment.

Mr. and Mrs. C. Kellar returned home, after spending a few days with their daughter, Mrs. Ray Valentine, Oshawa.

Mrs. Keegan and Mrs. Cousins, of Belleville, were the guests of Mr. and Mrs. J. A. Vandewater, Robert St., on Sunday.

Mrs. Reuben Wagar, Enterprise, and Mrs. German Wagar, Newburgh, were guests last week of their father, Mr. Chester Brown, Napanee.

Mr. and Mrs. W. B. Nolan and Mr. and Mrs. A. B. Sexsmith, Hay Bay, visited this week at "The Parsonage", West Huntington, and with friends in Belleville.

Mrs. Leone Spencer and Jackie left for Toronto, on Friday, to spend a few weeks with relatives.

Mr. and Mrs. George Shorey were visiting at Mrs. Joyner's, Adelphi St., last week, before leaving town to make their home with their son, Dr. K. M. Shorey, of Glencoe.

Mrs. (Dr.) Milligan, of Toronto, has been visiting friends in Napanee.

Mr. and Mrs. A. G. Taylor and family are spending the week end in Montreal.

Mrs. Harry Albertson, of Moscow, wishes to announce the marriage of her eldest daughter, Florence Edna Knapp, to John Franklin Lakins, son of Mr. George Lakins, of Verona, the marriage to take place in Windsor the latter part of October.

Mr. Alex. Crozier, Napanee, left on Monday for New York City, to attend the funeral of his sister, Mrs. Emma Dodge, whose interment will take place at Boston.

Mrs. A. G. Taylor spent Monday in Toronto.

Sunday callers at Mr. George Sharp's Sillsville, were Mr. and Mrs. Will Fretts, Mr. and Mrs. T. Asselstine and daughter, and Mr. and Mrs. Herb White, of Sillsville; Mr. and Mrs. Morley Huffman, Moscow; Mr. and Mrs. Alf. Martin and Miss Rattray, of Yarker, and Mr. and Mrs. Sid Wagar, of Enterprise.

Mrs. Ernest Smith was called to Oshawa last week on account of the death of her father, the late Mr. McKean.

Rev. and Mrs. H. P. L. Seymour, of Belleville, took dinner with his brother, Rev. R. M. Seymour, of Morven, on Wednesday of this week.

Miss Ella VanSlyck has returned home, after spending two weeks in Toronto, with her sister, Mrs. Ketcheson.

Mr. M. F. Mallory, also Frank and Ruth Mallory, accompanied by Mrs. H. C. Trumpour and daughter, motored to Lindsay to attend the graduation of Miss Hilda Mallory.

Mr. Christie Thompson, Mr. and Mrs. Eli Thompson, and Mrs. Geo. Harris, Sharp's Corners, spent Sunday with Mr. and Mrs. D. B. Peters, Willon.

Mr. and Mrs. John H. Aselstine, Palace Road, celebrated their Diamond wedding, spending the week with their daughter, Mrs. W. J. Dalgleish, Campbellford. They were married in Chatham, October 19th, 1868, by the Rev. Alexander Langford. Mr. and Mrs. Allison are very active and young looking, and bid fair for some time yet to come. They have two children, F. B. Allison, Napanee, station agent, and Mrs. Dalgleish. They have eight grandchildren and seven great-grandchildren.

Miss Bay Davern has returned to Toronto to resume her studies.

Mrs. Walter Switzer, of Bath, spent the week end with her parents, Mr. and Mrs. George Pretts, and her grandmother, Mrs. Mauney Parks.

Mr. Jack Metzler and Mr. John J. Hall are attending Columbia University in New York City.

Rev. Mr. Hughes and Miss Hughes, of Huntington, Que., are the guests of Mr. and Mrs. Corkill, Centre Street.

Mr. and Mrs. Howard A. Pringle, of Boston, Mass., who are on a honeymoon tour through the Berkshires and Canada, were guests of Mr. and Mrs. Ezra Pringle, Centre Street, for a few days last week.

Mr. and Mrs. C. L. Scott spent the week end in Montreal visiting their cousins, Mr. and Mrs. Geo. Stone, and also attended the McGill-Queen's Rugby game on Saturday.

Rev. H. P. L. Seymour and family, of Belleville, spent Friday last with Mr. and Mrs. Thos. Mellow.

Mrs. Geo. Harris, who has been visiting her brother, Mr. Christie Thompson, Sharp's Corners, and other relatives, returned home to Rochester, N.Y., on Tuesday.

Mr. and Mrs. Geo. Tustin returned home on Friday from Toronto, after attending the big banquet and dance at the King Edward Hotel, in the Crystal Ball Room, given by the Motion Picture Theatre owners of North America.

Mr. and Mrs. George Fretts spent Sunday afternoon with Mr. and Mrs. Fraser Lampkin.

Word was received on Friday night of the sudden death of Mr. L. P. Currie, in Cleveland Hospital, of pneumonia. Mr. Currie was a Prince Edward boy, born and raised at Cherry Valley, near Picton. Two sisters and one brother are left to mourn, Mrs. Donald Munro, of Woodstock; Mr. C. G. Currie of Battle Creek, Mich., and Mrs. O. S. Davis, South Napanee.

Mr. and Mrs. McGinnis and daughter, of Toronto, were week-end guests of Mr. and Mrs. Wellington Brown.

Dr. Solandt, of Toronto, is spending a few days in Napanee.

Mr. Rivers, of Madoc, will have charge of the service in St. Andrew's, on Sunday morning, while Rev. A. J. Wilson holds Anniversary Services in Madoc.

Mrs. D. R. Hall, of Brockville, is the guest of her son, Dr. Hall, East St.

Mrs. Templeton, Thomas St., returned yesterday from Winnipeg and Brandon, where she visited her daughter, Mrs. G. H. Carlisle, and her son, Dr. C. P. Templeton.

Mrs. Young, of Picton, is the guest of her sister, Mrs. W. C. Scott.

Miss Olive Hambly visited Mrs. Roy Root in St. Thomas, last week.

Miss Mildred Brown, of St. Hilda's, Toronto, spent the week-end at home.

Mrs. Burritt is visiting her sister in Montreal.

Miss Margaret Gleason is visiting her parents, Bridge street.

Mrs. F. Gleason has been visiting her daughters in Toronto.

Mr. W. M. Wilson, of Bath, has purchased the residence formerly occupied by Mrs. Robt. Mill.

Mrs. Doxsee was in Toronto on Monday for the winter opening.

Miss McEachern left this week for Toronto.

Mr. Will Grange was in Montreal this week.

Mrs. Bradley is visiting her daughter, Mrs. Pawson, at the parsonage.

Miss Mary Stinson, of the Bell Telephone Office, left for Toronto on Sunday.

Mr. Harold Palmateer, Toronto, Superintendent Dominion Express Co., with Mrs. Palmateer, and two children, were the guests of his uncle, Mr. C. A. Wiseman, last week.

Mr. George Palmer, Toronto, spent the week end with his daughter, Mrs. Norman Galt.

Mr. R. B. VanZant, Severn Falls, spent last week with his grandmother, Mrs. T. B. Lund.

Mr. H. B. McCabe and son, Mr. Leo McCabe, Oshawa, spent a couple of days this week in town, the guests of his mother, Mrs. Leonard McCabe.

Messrs. Jimmy Davern and Gerald Gleason motored to Toronto on Friday.

Mr. and Mrs. W. J. Allen announce the engagement of their eldest daughter, Edna Margaret, to Rev. James E. Craig, both of Sacramento, Cal.

Mr. George Palmer, Toronto; Mr. Walter Palmer and son, William, and Mr. and Mrs. John C. Pitchett and Ted spent Sunday with Mr. and Mrs. Norman Galt.

Mr. Reginald Wiseman left for New York City on Monday for the winter, where he will study music.

BIRTHS.

HEARNS—At Napanee, on Tuesday, Oct. 9th, 1928, to Mr. and Mrs. Sidney Hearns, a son.—Gilbert Melbourne.

OWENS—At their residence, 82 Gothic Ave., Toronto, on Monday, October 8th, 1928, to Mr. and Mrs. W. Reginald Owens, a daughter.—Florence Harriet Stinson.

MARRIAGES.

GALBRAITH—O'NEILL — On Monday night, October 15th, 1928, at Grace Church Parsonage, by Rev. W. P. Wooder, Hazel Florence M. O'Neill, daughter of Mr. and Mrs. Wm. O'Neill, West Street, to Russell Galbraith, both of Napanee.

DEATHS.

HARTMAN—In St. Joseph's Hospital, Toronto, on Tuesday, Oct. 16th, 1928, at 2 a.m., Lillian May, beloved daughter of Mr. and Mrs. George A. Hartman, 19 Wanda Road, Toronto, (formerly of Napanee), in her 32nd year.

IN MEMORIAM

In loving memory of Mrs. Charles Lowry, who departed this life on October 25th, 1927. "Gone but not forgotten."
43ap Mr. and Mrs. Walter Herrington

Plant Food.

When potting plants for winter, use "Rous'em", the great fertilizer. 25c. at Hooper's.

Doxsee & Co

Hats in felt and velvet. Many of them are exclusive importations, others are individual styles made in our own workroom. All the Browns as well as French Beiges, Monet Blue, English Green, Black and Navy Blue. Large and small headsizes. Prices from $1.90 to $10.00.

SILK UNDERWEAR

Smartly cut, good quality and beautifully tailored. This underwear will be a continual satisfaction. The Vests and Slips trimmed with lace, have Opera Tops that do not slip or twist. The Knickers come in two styles, elastic at the waist and knee, with tailored fronts and cuff knee.

SILK HOSIERY

In all the newest winter shades. Special Prices.

Corsettes, Corsets and Brassiere a Specialty

The Leading Millinery House

If you are hard on boots ask for TRIUMPH BRAND next time.

T. E. Richmond
Roblin

17

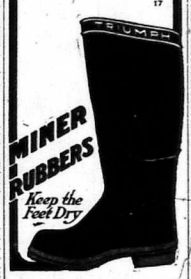

Phone 226 **McGREER'S** Phone 226
Cash and Service Grocery
SEYMOUR BLOCK
DUNDAS ST. NAPANEE

Where Prices Tell and Quality Sells

Special Valves in Teas and Coffees

"WE AIM TO SATISFY"
W. ROY McGREER

"All the Best kinds of Fuel"

Lehigh Valley Anthracite

Egg, Stove, Nut, Pea and Buckwheat sizes.
DOMESTIC COKE CANNEL COAL
Genuine POCOHONTAS (Smokeless Coal)
SPECIAL LUMP STEAM COAL
Genuine Big Vein WELSH ANTHRACITE
Dry Hard and Soft Slabs and Blocks.

WILFRED S. WILSON
Yard and Office: Centre Street, at Railway

Arthur E. Moysey & Co.
Limited

Specialists
Canadian Mining Securities

Kingston Office: Cor. King and Brock Sts.
Phone 3350
B. G. JEMMETT, Manager
Direct Private Wires to all Offices.

GIBBARD

HOME FURNISHERS

Give $5.00 Worth of Groceries FREE WITH EVERY KITCHEN CABINET

During the Week Ending October 30th

Our customers will notice that this sale has been extended to Tuesday evening, October 30th, for the purpose of giving more customers a chance to SAVE MONEY! Our first two shipments have been completely sold out. Our third and LAST shipment arrives today (Wednesday).

Gentlemen, if you are thinking about a Christmas Gift for the home, remember this:—A Kitchen Cabinet saves a housewife thousands and thousands of steps during a year, Kitchen work is decreased with a Cabinet. We will hold one of these for you until Christmas.

EXTRA

Not only are we giving $5.00 worth of groceries away, but we are reducing every Cabinet that we have, thus giving our customers a better chance to save money.

Regular $50.00. Sale Price $45.50
$5.00 worth of groceries Free

Regular $45.00. Sale Price $41.50
$5.00 worth of groceries Free

DO NOT MISS READING THIS SPACE NEXT WEDNESDAY

Service - Quality - Satisfaction

PHONE 359 PHONE 359

McIntosh Bros.

WEEKLY BUDGET

Men's Sweaters and Sweater Coats from $2.19 up. All sizes.
Kiddies' Sweaters, Sweater Coats and Pullovers. We have a nice range to choose from. Prices to suit all.
Kiddies' Knitted Suits. Extra Special from $1.19 up.

P. & G. Laundry Soap, 25 bars for $1.00

Ladies' Silk and Wool Hose. Our Special 79c. pair.
Ladies' Chamoisette Gloves from 59c. pair.
Ladies' Flannelette Nightgowns with long sleeves. Special at 98c.
Ladies' Flannelette Pyjamas. Real value. $1.25 suit.

Visit Our China Department. Always Something New!

Pillow Slips, hemstitched, ready for use. 25c. each.
Guest Towels, pure linen, colored border. 25c, each.
Plain White Cups and Saucers, 10 for $1.00.
Castile Soup 15c. bar, or 2 for 25c.

Dinner Sets! We have them from $15.00 up. 97 piece sets.

One advantage of shopping here is that you don't have to go all over town to do your trading.

THE THRIFTY HOUSEWIFE SHOPS AT

McIntosh Bros.

THE FIRM THAT DELIVERS "THE GOODS"

WEDDING BELLS

Moore—Hobson.

A pretty wedding took place on Saturday, October 20th, 1928, at the United Church, Picton, when Edna Muriel Hobson, the youngest daughter of Mr. and Mrs. Geo. Hobson, Bloomfield, became the bride of Reginald Moore, youngest son of Mr. and Mrs. R. C. Moore, Picton. The ceremony was conducted by Rev. F. W. Wootton, Picton. The bride was attired in blue Georgette trimmed with flesh, and black satin shoes with flesh hose, and hat of blue to match dress, and carried a bouquet of Ophelia roses. After the wedding the happy couple left by car on a tour to Watertown and Syracuse. On their return Mr. and Mrs. Moore will reside on their farm, about one mile north of Picton. Mr. Moore is a grandson of Mrs. T. B. Lund, Napanee, Ont.

A Tasteless Cod Liver Oil.

Health Specialists are recommending Pure Cod Liver Oil as a great body builder. Squibb's Mint Flavored is one of the best. At Hooper's Drug Store.

For the Hunting Season.

Shot Guns and Rifles, Loaded Shells and Cartridges.
63tf Wilson's Hardware.

ONTARIO ARCHIVES
TORONTO

ONTARIO ARCHIVES
TORONTO

HELPED DURING MIDDLE AGE

Woman Praises Lydia E. Pinkham's Vegetable Compound

Sarnia, Ont.—"I am willing to answer letters from other women, to tell them the wonderful good Lydia E. Pinkham's Vegetable Compound did me. I cannot be thankful enough for the benefits I received during the Change of Life. I do housework and my troubles made me unfit to work. A friend advised me to try the Vegetable Compound. I felt great relief at once, began to regain my appetite, and my nerves got better. I will recommend your medicine to all with troubles like I had."—Mrs. John Stenson, 162 N. Christina St., Sarnia, Ontario.

3 handy packs for 5¢

Look for it on the dealer's counter

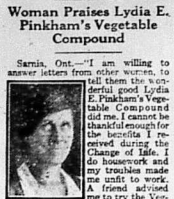

WRIGLEY'S P.K. More for your money and the best Peppermint Chewing Sweet for any money

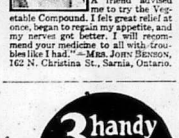

Your Money Back if Not Satisfied!

Pratts POULTRY REGULATOR

Write for PRATTS POULTRY BOOK—FREE
Pratt Food Company of Canada Limited
128 Carlaw Ave Toronto Ont

Piles

QUICKLY BANISHED

"I suffered years of agony through blind itching piles," says Mrs. W. Hughes, of Hochelaga St., Montreal.

"Pain, loss of strength, complete misery, was my daily lot until I came across Zam-Buk. I know now that there is nothing on earth to equal this grand herbal healer. Since it lifted me from misery my earnest wish is to make Zam-Buk known to all sufferers." Sic. Box.

Moves Pain Like Magic!

Zam-Buk NATURE'S HERBAL BALM

SCANLIN'S GARAGE

OWNED AND RUN BY A MECHANIC

First class repairing on all makes of cars and a complete line of parts and accessories.

Our equipment is up to date, and includes Oxy-Acetylene welding in all its branches.

Batteries Charged and Repaired.

Sole agents here for the famous Gutta-Percha Tires and Tubes.

High grade Motor Oils, and Gasoline. Get your car alemited at Scanlin's. 24 - Alemite service.

Day and night service, with service car on hand at all times.

THOS. SCANLIN & SON
TAMWORTH, ONTARIO

"Is this dirigible absolutely safe?" asked the prospective buyer.

"Safest on earth," grunted the maker, cryptically.

Camden School Fair

The following were prize winners at the Camden School Fair :—

Oats, 1 Quart—Fred Galbraith, Jack Stuart, Victor Boulton, Eugene Sagriff.

Oats, Sheaf—Fred Galbraith, Victor Boulton, Jack Stuart, Eugene Sagriff.

Wheat, 1 Quart—Ruth Galbraith, Marguerite Hannah.

Wheat, Sheaf—Marguerite Hannah, Billy Edgar, Ruth Galbraith.

Barley, 1 Quart—Jack Stuart, Ralph Bell, Ruth Galbraith, Keitha Wilson.

Barley, Sheaf—Keitha Wilson, Jack Stuart, Ruth Galbraith, Ralph Bell.

Field Corn—Keith Skinner, Ralph Bell, Jack Stuart, Marguerite Amey, Frank Huffman, Margaret Sutton.

Potatoes—Walter Huff, Laura Alkenbrack, Josie Alkenbrack, Harold Fairbairn, Vantine Amey, Evelyn Skinner.

Potatoes—Verna Scott, Keith Skinner, Helen Amey, Edwin Brown, Helen Skinner, Jeanne Blakley.

Turnips—Ross King, Ruth Galbraith, Gertrude Switzer, Ralph Bell, Gervase McKeown, Clifford Weese.

Mangels—Minnie Pettit, Dorothy Paul, Walter Huff, Gervase McKeown, Ruth Galbraith.

Beets—Jack Sutton, Beryl Gowdy, Gwen Switzer, Nan Rogers, Josie Alkenbrack, Jean Amey.

Carrots—Leah Scott, Gladys Rogers, Francis Barry, Ross King, Marguerite Switzer, Irene Gilligan.

Onions—Earl Skinner, Clinton Clyde, Stanley Hayes, Clifford Skinner, Clara Hogeboom, Dorothy Garrison.

Parsnips—Howard Bell, Phily Paul, Kathleen Sagriff, Clifford Weese, Mary McKeown.

Asters—Fern Baker, Kenneth Clyde, Margaret Sutton, Gwen Switzer, Ila Wilson, Donald Switzer.

Sweet Peas—Hope Saul, Evelyn Skinner, Dorothy Paul, Gerald McKeown, Edwin Brown.

Phlox—Clifford Skinner, Dorothy Clyde, Mary McKeown.

Zinnia—Ralph Bell, Keith Skinner, Melville Clyde, Jean Amey, Jennie Rogers.

Cosmos—Harold Hawley, Gertrude Switzer, Ruth Galbraith.

African Marigold—Josie Alkenbrack, Doris Barr, Basel Ballance.

Verbena—Helen Skinner, Clarence Wales, Ruth Galbraith.

Calendula—Laura Alkenbrack, Marguerite Hannah, Josie Alkenbrack, Gerald McKeown, Fred Galbraith.

Salpiglossis — Dorothy Garrison, Jeanne Blakley, Walter Huff, Pauline Amey.

French Marigold—Lois Blakely, Marguerite Switzer, Helen Barr.

Gladioli — Ruth Galbraith, Verna Scott, Ralph Wilson.

Apples, Wealthy—Harold Bell, Gwen Switzer, Ralph Bell, Marguerite Amey, Marguerite Switzer, Helen Amey.

Apples, Talman Sweet—Walter Huff, Leah Scott, Roy Weese, Ruth Galbraith.

Apples, Spy—Roy Weese.

Collection of Apples—Ruth Galbraith, Fred Galbraith, Edwin Brown, Kenneth Clyde.

Spring Colt, draft type—Jack Stewart, Ruth Galbraith.

Calf, beef type—Fred Galbraith, Morley Card, Eugene Sagriff, Ruth Galbraith.

Calf, dairy type—Jack Stuart, Fred Galbraith, Hanley Watson, Vernon Hogeboom, Ruth Galbraith.

Spring Lamb—Muriel Craig, Katherine Sagriff, Francis Sagriff, Fred Galbraith, Ruth Galbraith.

Barred Rock Cockerel—Howard Bell, Phillis Paul, Ralph Bell, Laura Alkenbrack, Ross King, James Hicks.

Barred Rock Pullet—Ross King, Laura Alkenbrack, Phillis Paul, Ila Wilson, Ruth Galbraith.

Pen of Barred Rocks—Phillis Paul, Howard Bell, Ross King, Laura Alkenbrack, Ruth Galbraith.

Collection of Weeds—Ruth Galbraith, Marguerite Hannah, Laura Alkenbrack, Ronald Wales, Ralph Bell, Doris Barr.

Collection of Weed Seeds—Laura Alkenbrack, Ruth Galbraith, Lorna Trotter, Ralph Bell, Verna Scott.

Collection of Insects — Marguerite Hannah, Ruth Galbraith, Fred Galbraith, Ralph Bell.

Collection of Hay and Pasture Crops —Laura Alkenbrack, Ruth Galbraith, Ralph Bell, Fred Galbraith.

Bird House—Marguerite Hannah, Ruth Galbraith, Fred Galbraith, Ralph Bell.

Grit Hopper for Hens—Cecil Baker, Ruth Galbraith.

Wooden Mallet—Harold Hawley, Arthur Tompkins, Bobbie Barry, Cecil Baker, Ruth Galbraith, Marguerite Hannah.

Bran Muffins—Laura Alkenbrack, Hope Saul, Fern Uens, Nan Rogers.

Oatmeal Cookies—Doris Barr, Helen Skinner, Lorna Trotter, Ruth Galbraith, Francis Barry.

Apple Pie—Evelyn Skinner, Laura Alkenbrack, Bessie Rogers, Doris Barr, Marguerite Hannah.

Homemade Candy—Bessie Rogers, Betty McGuire, Evelyn Skinner, Laura Alkenbrack, Ada Baker.

Clothes Pin Apron—Marguerite Hannah, Doris Barr, Isobel Sutton, Isobel Sutton, Francis Barry, Ruth Galbraith.

Handkerchief—Marguerite Hannah, Ruth Galbraith, Evelyn Skinner, Francis Barry.

Wash Cloth—Doris Barr, Fred Galbraith, Laura Alkenbrack, Betty McGuire.

Guest Towel — Dorothy Garrison, Margaret Sutton, Marguerite Hannah, Ruth Galbraith, Laura Alkenbrack, Evelyn Skinner.

Writing, "The Dandelion"—Evelyn Davey, Teddy Hamilton, Marguerite Hannah, Laura Scilley, Bessie Rogers, Ruth Galbraith.

Writing, "The Shepherd Boy"—Mildred Hogeboom, Helen Yoemans, Leah Scott, Pauline Amey, Bruce Allen, Dorothy Garrison.

Writing, "Indian Summer"—Morley Card, Mary Hinch, Nan Rogers, Vera Allen, Laura Alkenbrack, Ame Babcock.

Writing, "The Star"—Hope Saul, Edna Baker, Annie Dwreen, Francis Scilley, Clifford Weese, Gertrude Switzer.

Writing, "The Wind"—Billy Edgar, Bobbie Barry, Sammy Hamilton, Robert Scilley, Clarence Wales, Jay Switzer.

Map of Canada—Ruth Galbraith, Ross Wales, Evelyn Davey, Hanlen Wilson, Marguerite Hannah, Ralph Bell.

Watercolor Poster—Mildred Hogeboom, Leah Scott, M. Amey, Ila Wilson, Isobel Sutton, Dorothy Paul.

Drawing of Cat—Laura Alkenbrack, Vera Allen, Cameron Davy, Morley Card, Earl Bell, Jeanne Blakley.

Drawing of Pumpkin—Sammy Hamilton, Keitha Wilson, Francis Barry, Hope Saul, Phillis Paul, Clara Hogeboom.

Stock Naming Contest — Edwin Brown, Clinton Clyde.

Public Speaking Contest — Fern Baker, Clifford Skinner, Laura Alkenbrack, Marguerite Hannah.

School Choruses—S.S. No. 3; S.S. No. 22; S.S. No. 23.

Strathcona Exercises—S.S. No. 22; S.S. No. 23; S.S. No. 3.

CAMDEN EAST WOMEN'S INSTITUTE

On October 5th Camden East Women's Institute held their regular meeting and "Grandmothers' Day" at the home of Mrs. W. Stewart. There were twelve grandmothers and fourteen members present.

The meeting opened as usual, and roll call was answered by "an apple recipe".

Among the correspondence read and discussed were letters of thanks for kindnesses rendered and letters of information and instruction re the convention to be held in Kingston, October 25th and 26th.

Mrs. G. Smedley was chosen delegate to the convention, and three members were chosen to make the required reports of our work to the heads of convention committees.

Business ended, the President addressed the Grandmothers, and welcomed them to our meeting. Mrs. Black was then called on to read her paper on "Social Life in the Community". This splendid paper was read in her usual jolly style, and showed great painstaking care in its preparation.

During the afternoon each Grandmother was presented with a bouquet, and prizes were given and won as follows:—

1. The Oldest Grandmother—Mrs. Sherlock.

2. The One Having Most Grandchildren—Mrs. J. Robinson.

3. The Youngest Grandmother — Mrs. J. Berry.

Grandmothers and members alike enjoyed very much Miss Hawley's demonstrations of flower-making, basket weaving and sealing wax work, and all agree that time was all too short.

Lunch was served at the close of the meeting.

Before her departure to her new home in Collins Bay, the members of Camden East Women's Institute presented Mrs. Jas. Yoemans with a gift, and the following address :—

Dear Mrs. Yoemans, — Before your departure from our midst, the members of Camden East Women's Institute take this opportunity to express our appreciation of your work as a member. We have always found you ready and willing to do your part for the furtherance of the interests of the Institute, and are sorry to lose you as one of our members. However, we hope some other Branch will benefit by our loss.

We ask you to accept this little gift as a remembrance from Camden East Women Institute members, and with it our best wishes for your future and for a life of usefulness in Institute work. We wish also to assure you of a welcome any time you can find it possible to join us in our meetings.

Signed by members,

MRS. J. A. SALSBURY,
President.

MRS. A. ROBINSON,
Vice President.

MRS. T. ALLORE,
Secty.-Treas.

BETHEL.

(For last week).

The beautiful warm weather is giving the farmers and housekeepers every opportunity of getting their fall work completed.—Mr. Wm. Withers, of Morven, called through this neighborhood last week, looking for timothy hay to buy for pressing.—Mr. and Mrs. Wilbur Benn and daughters, Miss Ethel Benn and Mrs. Cecil Walker spent an evening recently with Mr. and Mrs. William Jackson.—Mr. and Mrs. Percy Galbraith spent Friday last in Napanee.—Mr. and Mrs. Cyrus Clowghton, of Sydenham; Mr. Ernest Knowlton, Mrs. Lena Curtis and children, of Kingston, spent Sunday, Sept. 30th, with Mr. Wilbur Benn and family. — The following guests of Rev. T. H. P. Anderson, of Newburgh; Miss Keough and Miss McSherry, teachers of Newburgh High School; Miss Bishop and Miss McCormick, teachers of Camden East Public School, spent Monday evening, Oct. 8th, to tea with Mr. and Mrs. John Galbraith and family. — Mr. and Mrs. Alfred Lee, of Alexandria Bay, were guests of Mr. and Mrs. Justus Gilligan, for a few days last week.—Mr. Russel Gilligan and family are holidaying with his parents and other relatives and friends in this vicinity.—The Colebrook United Church Ladies' Aid was held on Wednesday night of last week at the home of Mrs. Justus Gilligan.—Mr. and Mrs. R. Romer and family and Mr. and Mrs. Clement, of Toronto, arrived on Friday last to spend a week at Cedar Crest camp, duck shooting.—The W. M. S. Convention held in Yarker United Church, on October 9th, was well attended, a large crowd being present from the various local branches of the district.—Mrs. Edith Alkenbrack and granddaughter, Laura Alkenbrack, spent last week end with friends in Kingston, and was accompanied home by Mr. and Mrs. Oscar Edgar and family, on Sunday, Oct. 7th. — Mr. and Mrs. Arley Clark spent Sunday, October 7th.—Mr. and Mrs. Arley Clark spent Sunday, Oct. 7th, with Mr. and Mrs. Sagar, Violet.—Mr. Elgin McWilliams attended the Picton Fair.—Mr. Stewart Hart, of Colebrook, was a recent caller at the home of Percy Galbraith.

Alfalfa on Gumbo Land.

As a result of experiments of between five and six years' duration conducted by the Calgary branch of the water power and reclamation service of the Department of the Interior, between 5,000 and 6,000 acres of heavy gumbo land known as the Maple Creek flats in Alberta and Saskatchewan will soon come under production for the growth of alfalfa. By irrigating a couple of town lots and experimenting with farm crops, it was proved that alfalfa and sweet clover can be grown on these flats with success. It is possible some irrigation project to serve the whole lands will be developed.

REIDVILLE

(For last week)

Beautiful sunshine weather greeted the Anniversary services held in the United Church, on Sunday, the October 7th, The Rev. T. H. P. Anderson, of Newburgh, occupied the pulpit both morning and evening. The church was nicely decorated for the occasion. The Choir furnished very suitable music, and both services were marked with a good attendance.—On Monday evening the annual supper was held, and was largely attended, the proceeds being gratifying. After all had enjoyed the supper prepared by the ladies of the church, a splendid programme was given. Rev. M. Beckstead, Pastor of the Church, acted as chairman. Rev. Mr. Bunt, of Enterprise, gave a splendid address. The congregation are very grateful to Rev. Mr. Anderson, Rev. Mr. Bunt, and to all those who so ably assisted in the programme.—Mr. and Mrs. Delbert Blair were week end visitors at J. W. Reid's, and Mr. and Mrs. Geo. McLaren's.—Mrs. R. J. Wilson spent a few days with Mrs. J. Clancy, at Enterprise.—Freda Pingland and Marion Hyland, of Tamworth Continuation School, spent the week end at their homes.—Reidville was well represented at the Young People's service at Tamworth, on Sunday.—Mr. and Mrs. David Keech spent Sunday at Deseronto.—The school is making rapid progress, with Miss Hutchison at the helm. —Mr. J. L. Wilson is doing a rushing business with his tractor plow. — Mr. and Mrs. F. Hyland, of Camden East, visited at Mr. A. Hyland's, on Sunday. —We are pleased to welcome into our neighborhood Mr. and Mrs. S. Rothwell and family; also Mr. and Mrs. Bert Kimmett and daughter.

DR. W. H. SEYMOUR GIVES ADDRESS TO PHYSICIANS

Chicago, Sept. 25th. — The theory that influenza is the basic cause of cancer was advanced here to-day by Dr. W. H. Seymour, Charles City, Ia., in an address before a large gathering of physicians of the fifth annual convention of the American Electronic Research Association of which he is president. Comparatively few persons are immune from influenza and the same appears to be true of cancer, he stated.

At the same time Dr. Seymour warned the medical profession against the danger of making "a nation of cancerophobes" by frightening the people with tales of the horrors of cancer, because "a new pathology is being created in many individuals by generating such fear." Warnings against cancer must be tempered with information on how the disease may be combated, he declared.

"The majority of the population with 'potential cancer' can be rendered relatively immune against malignancy by building up the vital powers of the body by proper diet, exercise, and by neutralizing the toxins of the influenza organisms in the endocrine glands especially in children, which it is easily done," Dr. Seymour asserted.

Influenza is one of the deadliest diseases confronting medical science, Dr. Seymour said, the toll in the 1928 epidemic in the United States alone being in the neighborhood of 500,000 lives. Many cases reported as common colds, laryngitis, bronchitis, tonsilitis and sore throat are in reality influenza, he held.

Influenza is to be found everywhere and effects everybody, he stated. Investigation shows that the micro-organisms representing the family of influenza are more or less distributed throughout the air, some distance through, the soil in damp places, in animal life from the highest to the lowest forms, and frequently also in plant life, Dr. Seymour asserted.

"The lower forms of life are especially affected, it seems," he said, "and of those examined it was noticed most among those rodents and insects who spend most of their time in the darkness."

Articles of food in their natural state do not show the presence of influenza germs, but after human contact, or when damaged by insect bites or worms, or when nature's protective neighborhood has been bruised, cut or removed, and invariably when the process of decay has started, the influenza reactions are soon in evidence, Dr. Seymour asserted. The intensity of these disease reactions increases in very humid air or cloudy weather, he said.

Preventive action is tremendously important in fighting both influenza and cancer, the speaker declared. He stated :

"Prevention of accumulating waste products in the system with an intestinal flushing will largely prevent the eggs of larvae of flu-infected insects, worms and other like parasites from getting encrusted in the walls of the intestinal tract.

"Cooked foods should not be exposed long to the air before consumption, especially when marked humidity is present. For the same reason uncooked fruits after removing nature's covering should not be used after long exposure to the air. All foodstuffs should be kept from contamination and contact with insects of all kinds.

"And hands should always be washed before eating any kind of food. "After indicating the bactericidal action of light both solar and electric, on all flu organisms, the free use of this agency during periods of cloudy and humid weather will prove the most important organisms in the air, food and home." — Fifth Annual Convention Headquarters of the American Electronic Research Association, Chicago.—"Twice a Week News", Charles City, Iowa.

Dr. Seymour is a brother of Revds. H. P. L., E. O., and R. M. Seymour, sons of Rev. F. C. Seymour.

CONWAY WOMEN'S INSTITUTE

The meeting of the Conway branch of Women's Institute was held at the home of Mrs. M. H. Mellow, Bath, on Tuesday, October 9th, with a goodly number of members and visitors in attendance.

The President in the chair, the meeting was opened by the singing of the Institute Ode, followed by the Lord's Prayer in unison. After reading and approving of the Minutes, minutes and treasurer's reports, there were reports from the different committees. Community Committee reported barrine placed balls and bats in the schools for children's use in their play hour. Goods were distributed among the members, to be made up for our coming bazaar.

Roll call was answered by many donts for the sick room, and when these had been exhausted there were added dos, viz., Do send the sick flowers; Do write them a letter.

Mrs. A. P. Young spoke on the Convention at Kingston, October 25th and 26th, urging as many members as possible to attend.

The programme was given by the visiting branch, Ernestown, and consisted of a well prepared paper on Pauline Johnson, by Mrs. Keller.

A humorous reading, entitled "The Haunted Engineer", by Mrs. Thompson. The conclusion inferred from this reading, "Those who fail to take precaution at the railway crossings will in Heaven be classed among the suicides.

A Salad Demonstration by Mrs. Gordon Young, giving us a number of recipes of salad dressings, different salad combinations, demonstrating an uncooked salad dressing; also a most appetizing and attractive salad.

A hearty vote of thanks was tendered the Ernestown ladies, voicing the pleasure and appreciation of all present.

It was here suggested by our District President, Mrs. F. Hamm, that it would be a great help to the Institutes if they would visit other branches oftener. God Save the King was sung, after which refreshments were served, and a social time enjoyed by all.

When a Mexican candidate doesn't win the office he's running for, he keeps right on running, if possible.

September... Greatest Month in all Chrysler History

—Spectacular New Record for Chrysler Sales

PUBLIC demand for Chrysler products, after creating new sales records month after month, reached a most significant and spectacular climax in September.

Usually a month when automotive production declines, September for the Chrysler Corporation of Canada, Limited, was not only the month of largest production throughout 1928, but the largest also throughout the entire history of Chrysler.

The demand for new Chrysler and Plymouth models, in fact, exceeded everything in Chrysler experience and requires even more than the vastly increased facilities of the Windsor plant to cope with the flood-tide of orders.

Chrysler is gratified by such an overwhelming expression of public confidence—and appreciative of the opportunity it offers to extend production facilities still further in order to satisfy the demand which is ever widening.

In the months and years to come, Chrysler is firmly resolved to continue true to the Chrysler ideals of leadership—in pioneering the new and important improvements in motor car design; in developing new ways of progress in scientific engineering and precision manufacture; in discovering new methods of raising quality and thereby constantly increasing the purchasing power of the automobile dollar.

R. H. PAUL, NAPANEE

CHRYSLER

Away with Chances of Failure in Baking

Buy Quaker Flour—you can depend upon it always

EVERY sack of Quaker Flour carries our guarantee that if it does not give you entire satisfaction, the dealer is authorized to return your money. Nothing could be more fair.

Such a sweeping guarantee bespeaks the absolute confidence we have in Quaker Flour. The wheat must pass the most rigorous tests for milling qualities and food value. During the milling further tests are made every hour to make sure that the flour always is up to the rigid Quaker standard.

For all-round household use, Quaker Flour is unsurpassed. Thousands of Canadian women never have a baking failure because they always use Quaker Flour.

Packed in machine-sewn sacks, Quaker Flour is not touched by human hands.

Quaker Flour Always the Same Always the Best

MILLED BY THE MAKERS OF QUAKER OATS

OUR OPPORTUNITIES ARE OFTEN FOUND IN YOUR PROBLEMS

OUR local manager is ready to discuss your financial requirements and render any service compatible with good business practice. Our opportunities to render financial service can only be restricted by your failure to approach us. The Standard Bank maintains a staff in your locality which is organized to especially deal with the financial problems of your particular commercial community; call and see the Manager of the Standard Bank.

THE STANDARD BANK OF CANADA
ESTABLISHED 1873

J. SCOTT MONTGOMERY
Manager, Napanee Branch
Branches also at Belleville, Camden East, Deseronto, Newburgh, Tamworth

"Beaver Ads. Pay Best; Try One and See!"

ONTARIO ARCHIVES
TORONTO

ONTARIO ARCHIVES
TORONTO

The Model "Four-Twenty"
ROGERS (Batteryless) RADIO

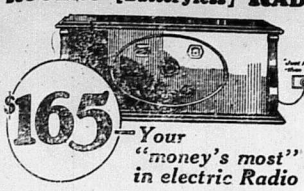

$165—Your "money's most" in electric Radio

Of course, you want an *electric* radio (one that operates from a light socket, without any extra attachments whatever)—practically all the sets sold to-day, where current is available, are of this type. And, of course, you want the best set you can buy for the money you have to spend—that's only natural. Then, consider the Rogers "Four-Twenty"—a new 1928 Model that is out-selling every other electric radio two to one. To be able to get a *complete electric* radio at $165 is a sensation in itself, but when this is also the *best known*, the *original* "batteryless" set; the one that has *five* years of performance *behind* it; the *only* one with Tubes that are guaranteed . . . it is almost a miracle in value.

Features include: a single illuminated tuning dial, Rogers A/C Tubes throughout (including A/C Power Tube), Automatic Voltage Control, Rogers Output Filter and Phonograph "Plug-in" Jack, genuine Walnut Cabinet with matched butt veneer instrument panel. And the price complete (except Loud Speaker) is only $165.00!

If you want a *modern batteryless receiver* the Rogers "Four-Twenty" is your "money's most" in the whole field of electric radio.

Ask for a Demonstration and about our Easy Terms

Come in and see this set and compare it critically with any other electric radio sold at prices from $50 to $100 higher. Then you will really appreciate why this is the most sought-after radio on the market to-day, with the factory almost 1,000 sets behind orders actually on hand.

D. B. WILSON

A Great Reputation

OVER fifty years' specializing in underwear for Canadian outdoor workers exclusively, has earned a Dominion-wide reputation for Dods Underwear.

DODS KNITTING CO., LIMITED
Orangeville Ontario
Sole Selling Agent for Canada
R. READE DAVIS, with offices at
Manchester Building, 33 Melinda Street, Toronto, Ontario
M. L. C. Building, 455 Craig Street West Montreal Quebec

Dods-Knit Underwear

The Underwear that Fighting Canadians Wear

TRAVEL

EXPERIENCED travellers use Travellers' Cheques. They are as good as cash anywhere, and far safer.

Before going away, buy Travellers' Cheques at The Royal Bank of Canada and avoid worry while travelling.

The Royal Bank of Canada

Napanee Branch - - W. J. Wiggins, Manager
Enterprise Branch - - V. D. Olliver, Manager

Her Dancing Partner—"The band isn't very good, is it?"

The Girl—"It is having trouble keeping time with you."

An old bachelor says that a man is sometimes ensnared by the same kind of extravagant dressing in a woman that he kicks about after marriage.

Centreville School Fair

The following were prize winners at the Centreville School Fair :—

Oats, 1 Quart—Harold King, John Dillon, Alice Ingoldsby.

Oats, Sheaf—John Dillon.

Wheat, 1 Quart—Tommy Griffith, Morris Clancy, Bernard Ingoldsby, Bernard Evans, Evelyn Wagar, Hugh Evans.

Wheat, Sheaf—Bernard Evans, Hugh Evans, Tommy Griffith, Bernard Ingoldsby, Harold Rescoila.

Barley, 1 Quart—Douglas Rescoila.

Barley, Sheaf—Hugh Evans, Bernard Evans, Douglas Rescoila.

Field Corn — Bill Fenwick, Lewis Wagar, Orval Jackson, Austin Rush, Tommy Griffith.

Sweet Corn—James Byrnes, Iva McCutcheon, Gerald Davy, Arnold King, Evelyn Wagar, Frances Hartwick.

Potatoes—Ilia Cronk, Mary Evans, Violet King, Harold Todd, Margaret Dowling, Merle Hart.

Potatoes—Bruce McLaren, Patrick O'Donoghue, Bernard Dowling, Arnold King, George Lockwood, Kathleen Tesky.

Turnips—Marguerite Huffman, Raymond Vannest, Leonard Rush.

Mangels—Arnold King, Fred Brown, Marie Bawn.

Beets—Noreen Bell, Violet King, Robert Doupe, Gertrude Johnston, Donald King, Vincent Byrnes.

Carrots—Patrick O'Donoghue, Violet Boomhour, Leonard Rush, Arnold King, Joe Bidwell, Hugh Reid.

Onions—Donald King, Pearl Brown, Frederick Brown, Gertrude Johnston, Joe Bidwell, Leonard Rush.

Parsnips—Kathleen Teskey, Robert Doupe, Wilhelmina McGill, Reita Potter.

Asters—Wilhemina McGill, Helen McKeown, Iva McCutcheon, Marguerite South, Vera McKim, Evelyn Wagar.

Sweet Peas—Kathleen Teskey, Fredrick Brown.

Phlox—Muriel Brown, Reita Potter, Jean McGill, Austin Rush.

Zinnia—Howard McGill, Marguerite Huffman, Glenn Lochhead, Orval Jackson.

Cosmos—Kathleen Teskey, Hazel Boomhour, Lewis Wagar.

African Marigold—Betty Huffman, Bruce Teskey.

Verbena—Audrey Bunt, Arthur Bell, George Lockwood, Hazel Wagar.

Calendula—Bruce McLaren, Kathleen Teskey, Mildred McKeown, Ilia Cronk.

Salpiglossis—Arde McKim.

French Marigold—Jack Bell, Freda Todd.

Gladioli—Orval Jackson.

Apples, Wealthy—Jack Bell, Arnold King, Iva McCutcheon, Howard McGill, Bruce Hyland, Ileen McGregor.

Apples, Talman Sweet—Margaret Dowling, Harold Rescoila, Arthur McKeown, Mildred McKeown, Jack Bell, Bernard Dowling.

Apples, Spy—Bruce Weese, Bruce Hyland, Patrick Finn.

Collection of Apples—James Byrnes, Violet King, Clarence Brown, Arnold King, Helen McKeown, Jack Bell.

Spring Colt, draft type—Arthur McKeown, Merle Hart, Bernard Ingoldsby, Raymond Vannest, Willie Burgess.

Calf, beef type—Laverne Weese, Maurice Clancy.

Calf, dairy type—Harold Rescoila, Robert Brown, Bill Fenwick, Willie Burgess.

Barred Rock Cockerel—Eileen Milligan.

Collection of Weeds — Margaret Dowling, Evelyn Wagar, Arthur Bell, Madeline Spratt, Alice Ingoldsby, Douglas Rescoila.

Collection of Weed Seeds—Evelyn Wagar, Douglas Rescoila, Harold Rescoila.

Collection of Insects—Harold Rescoila, Margaret Dowling.

Collection of Hay and Pasture Crops—Bruce Teskey, Austin Rush, Douglas Rescoila, Harold Rescoila, Leonard Rush, Evelyn Wagar.

Bird House—Harold Rescoila, Douglas Rescoila, George Lockwood, Arthur Bell, James Byrnes, Austin Rush.

Grit Hopper for Hens—Harold Rescoila, Douglas Rescoila, Bernard Evans.

Wooden Mallet—Bernard Ingoldsby, Bernard Evans, James Whalen.

Bran Muffins—Mary Finn, James Byrnes, Marie Bawn, Helen Wagar.

Oatmeal Cookies — James Byrnes, Evelyn Wagar, Muriel Brown, Beatrice Finn.

Apple Pie—Margaret Dowling, Mildred McKeown, Hazel Wagar, James Byrnes, Beatrice Finn, Bernard Dowling.

Homemade Candy — Arthur Bell, Eileen Milligan, Vivi Doupe, Annie Close, Beatrice Finn, Robert Doupe.

Clothes Pin Apron—Margaret Dowling, Evelyn Wagar, Eileen Whalen, Violet King, Hazel Wagar.

Handkerchief—Alice Ingoldsby.

Wash Cloth—Reita Potter, Alice Ingoldsby.

Guest Towel—Kathleen Teskey, Margaret Dowling, Muriel Brown.

Writing, "The Dandelion"—Wilhelmina McGill, Alice Ingoldsby, George Close, Leah Weese, Hazel Black, Helen Black.

Writing, "The Shepherd Boy" — Hazel Wagar, Marguerite Maxwell, Helen Powley, Willie Burgess, Annie Close, Kathleen Teskey.

Writing, "Indian Summer"—Gertrude Johnston, LaVerne Weese, James Byrnes, Harold Rescoila, Frederick Brown, Verna Rogers.

Writing, "The Star"—Helen Wagar, Eileen Milligan, Alex. Hart, Marguerite Huffman.

Writing, "The Wind"—Helen McKeown, Reita Potter, Jim Hart, Edmund Maxwell, Eileen McGregor, Bruce Teskey.

Map of Canada—Birdie Harten, Leah Weese, Violet King, Alice Ingoldsby, George Close, Bernie Ingoldsby.

Watercolor Poster—Hazel Wagar.

Drawing of a Cat—Harold Rescoila, LaVerne Weese, Willie Burgess, Annie Close, Kathleen Teskey.

Writing, "Indian Summer"—Gertrude Johnston, LaVerne Weese, James Byrnes, Harold Rescoila, Frederick Brown, Verna Rogers.

Writing, "The Star"—Helen Wagar, Eileen Milligan, Alex. Hart, Marguerite Huffman.

Writing, "The Wind"—Helen McKeown, Reita Potter, Jim Hart, Edmund Maxwell, Eileen McGregor, Bruce Teskey.

Map of Canada—Birdie Harten, Leah Weese, Violet King, Alice Ingoldsby, George Close, Bernie Ingoldsby.

Watercolor Poster—Hazel Wagar.

Drawing of a Cat—Harold Rescoila, LaVerne Weese, Ralph Boomhour, Gertrude Johnston, Douglas Rescoila, Hazel Boomhour.

Drawing of a Pumpkin—Carl Weese, Bruce Teskey, Edmund Maxwell, Eileen McGregor, Helen Wagar.

Stock Judging Contest — Robert Brown, Willie Burgess, LaVerne Weese, Evelyn Wagar, Arthur McKeown, George Lockwood.

Stock Naming Contest — George Lockwood, Violet King, Robert Brown, Arthur McKeown, John Evans, Bernard Evans.

Vegetable Judging Contest—Arthur McKeown, Howard McGill, Kathleen Teskey, Morris Clancy, George Lockwood, Muriel Brown.

Public Speaking Contest — George Lockwood, Evelyn Wagar.

School Chorus—S.S. No. 27; S.S. No. 4.

Strathcona Exercises—S.S. No. 24; S.S. No. 4; S.S. No. 10 and 11.

WISE AND OTHERWISE

"Do you read the health hints?"

"Not all of them. In my efforts to keep out of the hospital I limit myself to a study of the traffic regulations."

Cheapest of all Oils.—Considering the qualities of Dr. Thomas' Eclectric Oil it is the cheapest of all preparations offered to the public. It is to be found in every drug store in Canada from coast to coast and all country merchants keep it for sale. So, going easily procurable and extremely moderate in price, no one should be without a bottle of it.

Doctor—"Hm! Severe headaches, bilious attacks, pains in the neck — h'm! What is your age, madam?"

Patient (coyly)—"Twenty-four, doctor."

"H'm!" (continuing to write)—"Loss of memory, too?"

Simple and Sure.—Dr. Thomas Eclectric Oil is so simple in application that a child can understand the instructions. Used as a liniment the only direction is to rub, and when used as a dressing to apply. The directions are so plain and unmistakable that they are readily understood by young or old.

"Officer, you'd better lock me up. Josh hit my wife over the head wish a club."

"Did you kill her?"

"Don't think sho. Thash why I want to be locked up."

As a vermicide an excellent preparation is Mother Graves' Worm Exterminator. It has saved the lives of countless children.

He—You've been out with worse looking fellows than I am, haven't you?

She did not reply.

"I say, you've been out with worse looking chaps than I am, haven't you?"

"I heard you the first time. I was trying to think."

No matter how deep-rooted the corn may be, it must yield to Holloway's Corn Remover if used as directed.

"Being a bandit isn't as enjoyable as some people imagine," says one of them who is writing his confessions in an American paper. Yet they seem to take life very easily.

Doctor (to wealthy patient)—"Yes, you're all run down. I suggest that you lay off golf for a while, return to business, and get a good rest at your office."

Miller's Worm Powders not only make the infantile system untenable for worms, but by their action on the stomach, liver and bowels, they correct such troubles as lack of appetite, biliousness and other internal disorders that the worms create. Children thrive on them, and no matter what condition their worm-infested stomachs may be in, they will show improvement as soon as the treatment begins.

"Do you believe in giving a man plenty of rope?"

"Well, no, my dear; I did that with my husband, and he skipped."

Could Hardly Live for Asthma. writes one man who after years of suffering has found complete relief through Dr. J. D. Kellogg's Asthma Remedy. Now he knows how needless has been his suffering. This matchless remedy gives sure help to all afflicted with asthma. Inhaled as smoke or vaper it brings the help so long needed. Every dealer has it or can get it for you from his wholesaler.

Paris Singer, of the rich sewing machine family, said at a dinner in Palm Beach :—

"These are topsy-turvy days. Down in Bermuda, on the terrace of the Hamilton hotel in Hamilton, I heard an old lady say affably one balmy winter afternoon :—

"'It's a fine day, miss.'

"'Yep, it's a fine day, all right, all right; only I ain't a miss. I'm a mister.'

"'Oh, excuse me,' said the old lady. 'You look so much like a boy that I took you for a girl.'"

DORLAND

(For last week.)

The Anniversary services in the United Church on Sunday and Monday were most successful. The church was tastefully decorated with cut flowers, and the special music furnished by the Choir was much enjoyed by the large congregations who listened to the able sermons delivered by the Rev. H. W. Cliff, of Kingston. On Monday evening three hundred people partook of a bountiful supper, and later enjoyed a programme of addresses and music.—The W. M. S. was represented at the convention at Morven, on Wednesday, October 10th, by Mrs. William Magee, Mrs. John Magee, Miss Hattie Magee, Mrs. A. C. Davis, Mrs. Ross Humphrey, Mrs. Blake Humphrey, Miss Lilian Carr and Mrs. Margaret Magee.—Mr. and Mrs. R. G. Woodcock, of Napanee, were Sunday guests of Mrs. William Magee.—Mr. and Mrs. D. W. Roblin and Master Jamie, of Westbrook, visited Mrs. Carr, and attended the Anniversary services. — Mrs. T. Chalmers and little daughter are visiting relatives at Wellington.—Mr. J. E. Price, of Mountain Grove, and Mr. L. L. Price, of Selby, spent a few days with their sister, Mrs. William Magee. —Mrs. Jas. Davis was a recent guest of Mrs. T. N. Davis.—Mrs. William Charters spent Sunday with Mrs. George Smith.

DR. J. D. KELLOGG'S ASTHMA REMEDY

NO NEED TO SPEND RESTLESS, SLEEPLESS NIGHTS IRRITATING COUGH RELIEVED AND REST ASSURED BY USING THE REMEDY THAT HAS HELPED THOUSANDS OF SUFFERERS.

RICHMOND SCHOOL FAIR

Oats, 1 quart—Elvin DeWitt, Hubert Thompson, Arthur Cole.

Oats, sheaf—Hubert Thompson, Elvin DeWitt, Alvin Barham, Helen Rose, Malcolm VanLuven, Arthur Cole.

Wheat, 1 quart—Arthur Cole.

Wheat, sheaf—Arthur Cole.

Barley, 1 quart—Homer Jackson, Elvin DeWitt, Gerald Hawley, Wallace McKnight.

Barley, sheaf—Homer Jackson, Allan Benn, Elvin DeWitt, Wallace McKnight, Gerald Hawley, Marguerite Cook.

Field Corn, 3 stalks—Gerald Hawley, Beatrice Mowers, Inos McKnight, Doris Kimmerly, Harry Benn, Percy Rose.

Sweet corn, 6 ears—Violet Cole Grant Kimmerly, Gerald Wood, Stuart Uens, Arthur Bartlett, Stanley Kerr.

Potatoes—Oron Oliver, Florence Kimmerly, Catherine Clement, Harold Barham, Helen Poste, Charlie Martin.

Potatoes—Helen Rose, Chauncey Oliver, Delma Kimmerly, Jewel Davison, L. Asselstine, Jimmie Sexsmith.

Turnips—Harold Hogeboom, Kathleen Manion, Inos McKnight, Irene Mowers, Iva Cole, Hubert Thompson.

Mangel—Helen Collings, Doris Kimmerly, Leone McCutcheon, Bertram Henderson, Eileen McAllister.

Beets—Norma Sexsmith, Kathleen Dupre, Elsie Henderson, Iva Cole, Dorothy Tummon, Clarence Dupre.

Carrots—Zelia Grooms, Thorold Dupre, Arthur Bartlett, Violet Cole, Vivian Amey, Stanley Kerr.

Onions—Thorold Dupre, Geraldine Mowers, Harold Barham, Iva Cole, Eleanor McCutcheon.

Parsnips—Homer Jackson, D. Cook, Delma Kimmerly, George Collings, Muriel Grooms.

Asters—Homer Jackson, Jimmie Sexsmith, Jean Smith, Alvin Barham, Elsie Henderson, Catherine Clement.

Sweet Peas—Charlie Martin, Helen Rose, Violet Cole.

Phlox — Alma Hogeboom, L. Manion, Eileen Cook, Inez Baker, Gerald Wood, Harold Barham.

Zinnia—Harry Barham, Harold Barham, Eileen Manion.

Cosmos—Marion Cook, Lillian Conger, Francis Manion, Irene Scott, Muriel Cole.

African Marigold — Lawrence Kimmerly, Vivian Amey, Ila Davison.

Calendula—Marguerite Wood, Gerald Hawley.

French Marigold—Bobbie Robertson, Stuart Uens, Kathleen Dupre, Elvin DeWitt, Harold Hogeboom.

Gladiolus — Clifford Frisken, Jean Smith, Iva Cole.

Apples, Wealthy—Stuart Uens, Bobbie Robertson, Clifford Frisken, Gerald Wood, Geraldine Mowers, Doris Kimmerly.

Talman Sweet—Bobbie Robertson, Stuart Uens, Clifford Frisken, Clarence Dafoe, Alma Hogeboom, Marion Cook.

Spy—Jean Smith, Bobbie Robertson, Marion Cook, Gerald Hawley.

Collection of Apples—Stuart Uens, Bobbie Robertson, Homer Jackson, Violet Cole, Clifford Frisken, Francis Manion.

Spring Colt—Hubert Thompson, Kenneth Hayes, Charlie Martin, Carmen Hudgins.

Calf, beef type—Hubert Thompson, Elvin DeWitt.

Calf, dairy type—Clifford Frisken, Hubert Thompson, Ralph Davis, Billie Herrington, Donald Pringle, Elvin DeWitt.

Spring Lamb—Hubert Thompson, Clifford Frisken.

Barred Rock Cockerel—Harold Barham, Alvin Barham, Harry Barham, Stanley Kerr, Hubert Thompson, Gerald Hawley.

Barred Rock Pullet — Harry Barham, Hubert Thompson, Stanley Kerr.

Pen of Barred Rocks—Harold Barham, Harry Barham, Hubert Thompson, Stanley Kerr, Gerald Hawley.

Collection of Weeds — Inez Baker, Jean Smith, Harold Barham, Albert Smith, Marion Cook, Helen Rose.

Collection of Weed Seeds—Jean Smith, Marion Cook.

Collection of Hay and Pasture Crops—Jean Smith, Marion Cook, Hubert Thompson, Elvin DeWitt, Elsie Henderson.

Bird House—Billy Paul, Bertram Henderson.

Wooden Mallet—Carmen Hudgins, Elvin DeWitt, Harold Barham, Ralph Melburn.

Bran Muffins—Eileen McAllister, Marion Cook, Vivian Amey, Agnes McHenry.

Oatmeal Cookies—Jean Smith, Evelyn Hogeboom, Elsie Henderson, Doris Kimmerly, Doris Aylsworth, Agnes Mallory.

Apple Pie—Elsie Henderson, Irene Mowers, Jean Smith, Marion Cook, Florence Asselstine, Kathleen Manion.

Homemade Candy—Elsie Henderson, Pauline Clute, Delma Kimmerly, Eileen Manion, Alma Hogeboom, Inez Baker.

Clothes Pin Apron—J. Smith, Elsie Henderson, Beatrice Mowers, Eileen Cook, Thelma Melburn, Inez Baker.

Handkerchief—Jean Smith.

Wash Cloth—Luella McFarland.

Guest Towel—Jean Smith, Elsie Henderson, Thelma Melburn, Jewel Davison.

Writing "The Dandelion"—Christie Aylsworth, Laura Bowen, Harold Winter, Violet Cole, Keith Sills, Doris Kimmerly.

Writing "The Shepherd Boy"—Catherine Clement, Helen Rose, Elvin DeWitt, Verna Marshall, Gerald Wood, Dorothy Tummon.

Writing "Indian Summer"—Jean McKnight, Gladys Bartlett, Kathleen Hayes, Rita Hayes, Maurice Rose, Zella Grooms.

Writing "The Star"—Doris Windover, Nelson Leaver, Francis Manion, Hubert Thompson, Leta Hannah, Ernest Benn.

Writing "The Wind"—Muriel Cole, Mae DeWitt, Grant Kimmerly, Mildred Assestine, Norma Sexsmith, Wilbert Asselstine.

Drawing, Map of Canada—Harold Winter, Doris Kimmerly, Vera McKnight, Beatrice Mowers, Lawrence Kimmerly, Elsie Henderson.

Drawing, Watercolor Poster—Dorothy Tummon, Jean Smith, Delma Kimmerly, Wallace McKnight, Homer Jackson, Helen Rose.

Drawing, Cat—Jimmie Sexsmith, Harold Kimmerly, Oran Oliver, John McKnight, Gladys Bartlett, Wesley Alcombrack.

Drawing, Pumpkin — Hubert Thompson, Kenneth Hart, Doris Cooke, Norma Sexsmith, Alma McKnight, Wilbert Hart.

Stock Judging Contest—Stuart Uens, Malcolm VanLuven, Johnny Bush, Luella McFarland, Gerald Sedore.

Stock Naming Contest—Ronald Denison, Johnny Bush, Jewel Davison, Gerald Sedore.

Public Speaking Contest—Jean Smith, Elsie Henderson, Marion Cooke, Pauline Clute.

School Chorus—S. S. No. 1 ; S. S. No. 3.

Strathcona Exercises—S. S. No. 3 ; S. S. No. 1.

OLD COUNTRY "PITCHES."

Palmy Days of Street Stands Are Over—Few "Gold Mines" Left.

Recently, a man was arrested while flourishing a £5 note and offering to buy a coffee stall, says Tit-Bits. Great was his surprise on being told, when he was sober, that £500 would not buy it.

A similar stall near the National Gallery was actually sold a few years after the war for £750, and another, which has been in the same hands for many years, is valued at a much higher sum. The profit from it is £20 a week, and the owner employs a man to work it. Two other stalls make £1,500 a year for the fortunate owner.

Now comes an announcement that the Manchester Watch Committee has appointed a sub-committee to report on street trading in that city. In Manchester, a well-known local character, "Black Joe," had a "pitch" from which he is reported to have drawn £1,000 a year, and the owner of an existing stand employs eight assistants.

In Liverpool, there are high-yielding "pitches." A few years ago a woman known as "Old Sarah," who for over forty years sold newspapers from a stall in Castle Street, left £1,147. Of many other profitable "pitches" in the provinces one of the most famous is at Portsmouth. The revenue from it is well over £1,000 a year.

Not a few London "pitches" are still "gold mines," though the palmy days of street stands in the metropolis are over. There will never be another crossing-sweeper like one who stood for many years in Spring Gardens, and amassed a modest fortune by refusing to accept more than a halfpenny from anybody. If he had asked a penny, he gravely returned a halfpenny change, and in consequence of this peculiarity he carried home at the end of the day much more than he otherwise would have done, many people giving him a penny just to experience the novelty of receiving change from a crossing-sweeper.

One record set up by a Piccadilly pitch-holder is in no danger of being beaten. This man had a newspaper stand near Burlington House, and his takings sometimes amounted to £18 a day. On this, his profit was at least £4 10s., and, in addition, his revenue from letting advertisement spaces worked out to about £1 a day. In the end an action was brought to eject him, and an order was made against him. Had he won the day, his "pitch" would have been worth £19,000.

Some newspaper "pitches" show exceptional profits. According to the National Federation of Retail Newsagents, Booksellers and Stationers, one man, who stands outside a suburban railway station, pays wholesale firms about £5,200 a year and makes a profit of about £1,250 a year, and another, whose "pitch" is on the inner circle, clears £2,000 a year.

In some parts of the country men are making big incomes as multiple "pitch"-holders. They have several stands, which they either let or pay men to work, never appearing at any of them in person. This used to be common among street stall-holders, but it has been put an end to here and there by the system of licensing. In connection with "pitches" on which stalls or stands are not allowed, however, sub-letting is general. A man in the Midlands is said to farm about a dozen "pitches," which he obtains a revenue of over £2,000 a year.

RICHEST CITY IN BRITAIN.

Latest Estimates Gives Glasgow First Place.

According to the last estimates of rateable value, the City of London so called (that is the 675 acres forming the business heart of modern London) is not the richest in Great Britain. It is not even the richest part of the great area which has been amalgamated into London County.

According to the rate books, Glasgow comes first. St. Mungo's burgh is now assessed at about £11,500,000. The City of London, in spite of all the wealth it wields, is content to be housed in buildings rated at some £8,000,000. This is well ahead of Liverpool and Manchester, which come next with round about £7,000,000 each. But the second place in the kingdom is taken by Westminster. Rateable value in that city is by £9,500,000.

These comparisons are between entirely different kinds. Glasgow had at the last census a population of more than 1,000,000, the City of London but 14,000. Westminster less than 142,000. Both Westminster and London have been, at each number of residents, growing smaller. Since 1901 the population of Westminster has declined by 40,000. For the last half dozen years the rateable value has increased enormously. In 1922 it was about £1,500,000 less than it is to-day. It has grown by £500,000 in a year or two. The reason is that large estates in the West End of London have recently been developed and rebuilt. The efficiency, the earning power, of the new structures is enormously greater than the old.

STOPPED HIS STOMACH TROUBLE
"Fruit-a-tives" Made Him Entirely Well

MR. BOVAY

"I wish I could tell every sufferer in the world what 'Fruit-a-tives' has done for me," writes Mr. Roy A. Bovay, Trenton, Ont. "For years I was troubled by Bad Headaches, Nervous Dyspepsia and Liver Trouble. Then I commenced taking 'Fruit-a-tives.' Very soon my condition improved, and now, thanks to this wonderful medicine, I am once more entirely well."

"Fruit-a-tives" regulates stomach, liver, kidneys, bowels and skin—purifies the blood—and tones up the whole system. 25c. and 50c. a box—at dealers everywhere.

Telephone Accounts

We have now completed the introduction of our new plan of rendering telephone accounts.

Notices accompany the special accounts now being mailed to local subscribers. They explain the changes made and give full details of all charges.

Our Business Office people will be pleased to explain more fully the features of the plan.

MISS M. NOLAN Manager.

THE BELL TELEPHONE COMPANY OF CANADA

29

FREE

Ladies' or Men's wrist watch, Swiss movement, white satin bracelet, beautifully engraved case, good reliable timekeeper; also 15-piece silverware set, pipe set, fountain pen and pencil. GIVEN ABSOLUTELY FREE for the sale of our perfume.

SPECIAL PRIZES given for sale within ten days

Write today for our new 1928 plan of selling our famous perfume.

BATTLE & CREAT ESTABLISHED
1894 Dept. 1 Toronto, Canada

Dont Go About With A Cold!

DON'T leave it to a friend to remind you of that bad cold! Don't go about spreading infection among your business friends and maybe in your own family circle. To banish colds and chills in the direct and most effective way, you must take PEPS.

As they dissolve in the mouth Peps give off powerful healing and germicidal fumes. These you *breathe* into instant direct contact with the innermost recesses of the chest and lungs.

Peps soothe, strengthen and invigorate the entire breathing system. They clear the throat and air-passages of mischievous germs, remove soreness and inflammation, and end the danger to chest and lungs. Make no mistake! You must have Peps, the breathesable medicine in tablet form.

Peps

"Now obtainable of all druggists and stores in the blue, moisture-proof 25 silver-top tubes. Ask for Peps, the breathesable medicine."

ONTARIO ARCHIVES
TORONTO

ONTARIO ARCHIVES
TORONTO

New Stocking Slickers

THESE gay Slickers, made in colors to match raincoats, protect your silk stockings from rain and mud. In red, green or blue, of rubberized silk or of leatherette material. Real waterproof. Shaped to fit the leg like a glove. Zipper fasteners close up the openings.

Also a wide range of Rain Boots in many colors.

Rubber Boot weather is here. Get them at

Haines Shoe House

Largest Dealers in Shoes in this District

Vandervoort's Store News

Special Values Picked from our Stock

150 yds. Chintz, for comforters, in assorted patterns, special 25c yd.
100 yds. Towelling, remnants, values up to 35c, special, 15c to 25c yd.
5 dozen Kitchen Towels, Extra Special, 15c each
Ladies' Vests, Fall weight, 50c each
White Flannelette, good quality, 15c yd. up
A heavy weight Flannelette, known as Yama Cloth, comes in assorted patterns and Stripes, Extra value, 32c yd.

Grocery Specials

Bulk Seedless Rasins, good quality, 2 lbs. 25c
Fresh Rolled Oats and Corn Meal, 5 lbs. 25c
Pastry Flour, 24 lb. bag $1.10
Lima Beans, 2 lbs. 25c
Shirriffs' Jelly Powders, 4 pkgs., 25c
Have you tried our "Gold Medal Coffee." You will drink it again
Sold only in Sealed tins.

VANDERVOORT BROS.

Phone 5 NEWBURGH

FOR THOSE WHO DEMAND THE UTMOST IN ELECTRIC RADIO

$600 VALUE
Price complete $395
Terms if desired

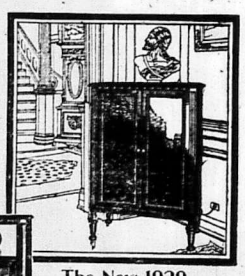

The New 1929
ROGERS
BATTERYLESS
"Four-Ninety" Console

TO get the finest Batteryless Radio that can be constructed: To have it housed in an exquisite walnut cabinet by Malcolm: To *know* that it is not an experimental set, but a genuine "Rogers", the *original* Batteryless Radio—with four years of proven performance behind it: with Tubes that are fully *guaranteed*: and yet get all this at a total cost of $395 is almost unbelievable. Any other comparable radio would cost $500 to $600.

The new "Four-Ninety" has: Single dial tuning with brilliantly illuminated dial. Improved Electro-Dynamic Speaker to give the finest tonal reproduction. Automatic Voltage Control, Rogers Output Filter, Phonograph Plug-in Jack and other distinctive, quality features.

We invite you to call and inspect this de luxe, Rogers-Batteryless Radio—only a limited number of which will be sold in this community. Or, if you would prefer to see and test it at home, we will gladly arrange to install one without obligation. Terms, if desired.

D. B. WILSON

Glass.
We specialize in Glass. Single and Double Thick Window Glass, Celo Glass for poultry houses; also Automobile Glass, cut to any size.
42tf Wilson's Hardware.

Piano Tuning.
Chas. Scarlett, Piano Tuner, of Toronto, will be in Napanee this week. Orders left with R. B. Allen promptly attended to. 43ap

Winter Re-modelling of Furs.
Seal, Coon, or Rat Coats made over in the latest style. Done at MRS. W. M. HOLMES', Adelphi St. Phone 443.
43dp

Card of Thanks.
Mr. and Mrs. Chas. Pringle wish to thank their friends for the many pretty and useful gifts that they received at their shower on October 13th. 43ap

Desmond Tea Meeting.
A Tea Meeting will be held in the United Church, Desmond, on Friday evening, November 2nd, 1928. Refreshments and good programme. Admission: Couple, 75c.; single, 40c.; children, 25c. 43b

Card of Thanks.
Mrs. James Marlin and family wish to extend their thanks to their many friends and neighbours, and also the Choir and Orange Order, for the kindness extended to them in their recent sad bereavement. 43ap

Hallowe'en Frolic.
Do not fail to come to the Hallowe'en Frolic at Hawley, at Mrs. W. G. Schell's, on October 30th, at 7.30 p.m., under the auspices of the Y. P. S. What's going to happen? Come and find out. Thrills and chills await you. Prize for costumes. Refreshments served. 25c. and 15c. 42b

Prevent Blackleg!
Parke, Davis & Co. fresh Blackleg Vaccine is the one recognized by cattle men as the surest preventative of Blackleg. Also endorsed by the Government. Comes in sealed tubes of 10 pellettts, at $1.00 tube. Phone or mail orders given prompt attention, at Wallace's Drug Store.

Camden East.
The annual Hallowe'en Masquerade and Dance, under the auspices of St. Luke's A. Y. P. A., will be held in the Parish Hall, on Monday, 29th inst. First and second prizes for gents', ladies' and children's costumes. Commence at 8.30 p.m. Judging 10-10.30 p.m. Salisbury's Orchestra, Kingston. Admission: 50c. each; children under 12 years, 25c. 42b

Violet Church Anniversary, Sunday, November 4th.
Rev. T. H. P. Anderson, of Newburgh, will preach. Special music by the Choir. Don't forget our good old fashioned teameeting, November 7th, where you get lots to eat, and the best of programme to digest it. First class Elocutionist and mixed musical programme. Supper, 6 to 8 p.m., 50c. and 25c. Be early. 43b

St. Andrew's Anniversary.
The annual Anniversary Services of St. Andrew's United Church will be held on Sunday, November 4th. Dr. Kent, the Principal of Queen's Theological College, is to be the special preacher for the occasion. Dr. Kent has been in the town before, and is recognized as one of the ablest and most artistic of our younger preachers. He is much sought after all over the country, and St. Andrew's is fortunate in securing him.

Armistice Day, Nov. 11th.
Societies, Lodges, Churches, Business Houses and Individuals throughout the County, wishing to honor their soldier dead may secure wreaths made by the disabled veterans in hospital; thus not only paying homage to the dead, but substantially assisting those who still suffer from their fearful wounds, though ten years have passed since Peace was declared. Please communicate at once with Mrs. Katharine A. Powell, Cor. Secty. I.O.D.E., Box 426, Phone 393, that orders may be filled.

Anniversary Services At Grace Church.
The 56th Anniversary of Grace United Church will be celebrated on Sunday, Oct. 28th, 1928 at 10.30 a.m. and 7 p.m., when Rev. C. E. Craig, B.D., of Oshawa, a former minister of the church, will be the preacher. The Choir will be assisted by Mrs. Lenore Hurd Best, Soprano, of Toronto, and will render special music. On Monday, October 29th, the ladies of the church will serve a Chicken Supper in the Sunday School Rooms, from 6 to 8 p.m. After the supper a programme will be given by Mrs. Lenore Hurt Best, professional graduate of Owen Smiley Studio, who will entertain by piano, song, and dramatic reading. Those who have heard Mrs. Best say she is one of the most versatile and brilliant of entertainers. Admission will be 50c. 43a

"Wings" Comes to Wonderland Theatre Monday, October 29th.
"Wings", an entirely different picture. It's author utilized the aeroplane, this modern invention, to build up his dramatic situations, and, indeed, he has succeeded. The spectator is thrilled throughout the entire picture. It is difficult for one to describe the thrills one feels in the sight of one plane attacking another plane, of one group of planes attacking another group, and later seeing more planes, downed, and falling to the earth in flames. They are magnificent sights—they are, in fact, so magnificent, so impressive, so thrilling that it is doubtful if one could feel more excited even if one were to watch actual aeroplane battles. There is one situation where a giant plane, supposedly German, takes part in the battle, the equal of it has not been seen in other pictures or even in real life. It is a monster. For this reason, the battle in which it takes place is made more impressive. The plot has been founded on a story by John Monk Saunders; it has been directed by William Wellman most skilfully. 43a

Stoves.
A full assortment of the popular Quebec Ranges and Heating Stoves.
42tf Wilson's Hardware.

Sale of Work.
On Friday afternoon, November 2nd, St. Andrew's United Church Ladies' Aid will hold their annual Sale of Work in the School Room. 41d

Plowing Match.
The annual Plowing Match, under the auspices of Lennox and Addington Plowmen's Association, will be held at the farm of W. H. Hunter, Napanee, on Monday, October 29th.

Notice.
I have taken over the Massey-Harris Agency, and am located in the West store of the Campbell House block. A stock of repairs and plow shares always on hand.
42bp F. H. McCUTCHEON.

Annual Fowl Supper.
The Sand Hill congregation on the Bay Circuit are having their annual Fowl Supper on Tuesday evening, Nov. 6th. Supper will be followed by an excellent programme. Admission, couple 75c., single 40c., children 25c. 42c

At Camden East.
The annual Hallowe'en Masquerade Party, under the auspices of the Ladies' Aid, will be held in the United Church Hall, on Friday, October 26th. Prizes for best costumes. Refreshments served. Good time is assured. Admission, 25c. and 15c. 43ap

Bazaar, Fowl Supper, Dance.
A Bazaar, Fowl Supper and Dance will be held in the Branch Hall, Adolphustown, on Friday, October 26th, under the auspices of the Anglican Church Women's Guild. Supper 50c. Picton Orchestra. Sale of goods to begin at 2.30 p.m. 41c

Empey Hill W.M.S.
The October meeting was held at the home of Mrs. Roy McMath, on the 3rd October, with a good attendance. The meeting was opened by singing "Blest Be the Tie That Binds", followed by the Lord's Prayer in unison. After the usual business of the meeting, presided over by the President, the meeting was closed by singing "Bringing in the Sheaves". It was decided at this meeting to have a play in the near future. The hostess served fruit and candy. The next meeting will be held at the home of Mrs. T. J. Russell, on the 7th of November.

Annual Plowing Match Monday, October 29th.
The annual Plowing Match, under the auspices of Lennox and Addington Branch Ontario Plowmen's Association will be held at the farm of W. H. Hunter, Napanee, on Monday, October 29th. The Association is grateful to all merchants who contributed special prizes listed on the posters, and to Mr. Frank Marsh, for 25 pounds of Calf Meal. Their thanks is also tendered to all who purchased Membership Tickets, and to The Farmers' Dairy, J. G. Daly, J. H. Fitzpatrick, E. H. Asselstine, and W. A. Steacy for special cash donations.

Carnival! Carnival! Engagement Extraordinary!
Pig-Skin Peters, the hero of two marathons, will be present to add to the many attractions at the Carnival, under the auspices of the Social Relief and Welfare Committee of the V.O.N. Booths, Fishing Pond, Fortune Teller, Music, Beauty Contest. At the Armouries, Tuesday evening, Nov. 6th. Further details next week. The Beauty Contest is open to any girl in the County. Two classes. Class 1 from ages 3 to 8, 1st, 2nd and 3rd prizes; class 2, from ages 9 to 15, 1st, 2nd and 3rd prizes. Sweepstake prize. Prettiest girl of six, winner. Entries may be sent to Mrs. Katharine A. Powell, Box 426; Phone 393.

Stock Judging Contest.
Thirty-five Junior Farmers took part in the Stock Judging Competition conducted at Napanee on Monday. Clydesdale horses were judged at Fred. H. Henderson's, Shorthorns at Mark Hawley's, Holsteins at H. Armstrong's, Bacon Hogs at George Sampson's, Sheep at Cyrus Miller's, and Poultry at M. B. Mills. J. Laughland, local Agricultural Representative, was assisted in conducting the Contest by A. W. Sirrett and Mr. Ness. Successful were: Harold Clarke, Collins Bay; Fred Webster and Leslie Smith, Picton. The highest score in the Contest was made by Morley Oliver, Deseronto Road. The ten young men who made highest scores and will be given a Free Trip to the Royal Winter Fair, are Morley Oliver, Napanee; Milton Martin, Selby; Ernest McQuay, Newburgh; Leonard Mellow, Sandhurst; George Purcell, Colebrook; Ralph Aylsworth, Deseronto; Francis Burns, Tamworth; Terrance Carroll, Sillsville; Charlie Davy, Bath; Oswald Finn, Newburgh.

Hallowe'en Parade and Party for the Kiddies.
On Hallowe'en, Wednesday, October 31st, the Napanee Rotary Club is arranging an evening of amusement at the Armouries, for all the kids in town. At 7 o'clock sharp a parade will start from in front of the Town Hall, headed by the Napanee Citizens' Band, and after marching around several blocks, will wind up at the Armouries. Any boy or girl in costume can get into the parade. Horns or other souvenirs will be given to every child in the parade. At the Armouries the costumes will be judged, and a dozen prizes will be given for the best costumes. The boys and girls will be judged separately, and each will be divided into the three following classes: (1) Under 7 years of age; (2) Between 7 and 10 years of age; (3) Over 10 years of age. After the judging of costumes there will be the following contests:—Eating Doughnuts; Eating Pie; Eating Marshmallows. Then the following races will be held:—Kiddie Car Race; Stick Race; Paper Bag Race and Running Backwards. Prizes will be given for every event. It is hoped that all parents will encourage their children to come and enjoy themselves. Everything will be free, and the kids will have a big time. 43a

Joint-Ease at Hooper's Drug Store.

The Market Grocery

The Handy Store on the Market.

The Pure Food Store.

Ogilvies Royal Household and Glenora Flour.

Ogilvies' Rolled Oats.

Prime old Cheese.

This week we have the first to be sold in Napanee of "Flowerdale" Black Tea. One of the best blends on the market.

Todhunter's special blends of Coffee, fresh ground from the roasted bean.

Send your orders to

THOMPSON BROS.
QUALITY GROCERS. Phone 154.

BOYLE & SON

SPECIALS FOR FRIDAY & SATURDAY

10 bars Surprise Soap	57c
10 bars White Naptha Soap	43c
10 bars Comfort Soap	47c
6 bars Toilet Soap	23c
4 tins No. 4 Peas, new pack	43c
4 tins No. 4 Peas, new pack	51c
1 lb. Silt. Japan Tea	29c
1 lb. Special Coffee, fresh gr'd	53c
1 lb. Black Tea, reg. 70c, for	57c
1 jar Shirriffs' Marmalade	19c
3 lb. jar Shirriffs' Marmalade	41c
1 pkg. Robinhood Rapid Oats plain	29c

Try a tin of Green Giant Peas none better.

Special price on Flour.

Try a lb. of our fresh ground Coffee

H. W. HUFFMAN

Campbell House Cor. Phone 180

MacGREGOR'S Weekly Store News

SPECIALS

Boys' and Girls' "Tear-proof" Hose, in good shade of Camel. Sizes 7 to 9½. This is an exceptionally good wearing stocking in one and one rib, with spliced heels and toes. Priced at 60c pair to.... [illegible]

Boys' Knickers, in Brown and Grey Tweed, lined with good strong cotton. Sizes 25 to 31, at, pair. ... [illegible]

Men's Half Hose, in Black, Brown and Heather. Good English Worsted, guaranteed pure wool. Sizes 10, 10½, 11, at, pair..... [illegible]

Ladies' Rayon Bloomers, non-ravel, O. S. sizes, in Pink, Grey, Sand, Black, Peach, at, pair..... [illegible]

Stamped Cotton Aprons, good large sizes, big variety of patterns, each..... [illegible]

Stamped Cotton Card Table Covers, bound in Blue, Rose, Green, Mauve. Ties to match. Each.... [illegible]

Ladies' Rayon Silk Gowns, with lace yoke. Colors, Pink, Nile, Mauve, Mist Blue, at, each..... [illegible]

Very Special Brassiere, in Pink Brocade. All sizes. Each ..... [illegible]

MacGregor's DEPARTMENT STORE

WONDERLAND

GEO. J. TUSTIN, Proprietor

WEDNESDAY AND THURSDAY
Chester Conklin has the greatest role of his career as a "goofy" subway guard in "The Big Noise," the First National Picture. Also a 2-reel Comedy.

FRIDAY AND SATURDAY
Tom Mix presents one of his latest Western pictures "Dare Devil's Reward". Also a good Comedy.

MONDAY ONLY
Matinee 4.15 **"WINGS"** Night 8.30
Admission: Matinee, Chilcren 25c., Adults 50c.
Night, 50c., 75c., $1.00. (Tax included).

TUESDAY ONLY
Marie Dressler and Polly Moran, first feminine comedy team of the screen, make a hilarious appearance together in "Bringing Up Father". Also a Comedy.

SPECIALS AT WENT'S SALE

BOY'S NIGHTGOWNS
Warm Flannelette
$1.50

MEN'S NIGHTGOWNS
Warm and roomy
$1.75

FLANNELETTE PYJAMAS
36 to 44
$2.25

MEN'S LINED OVER-SHIRTS
Long wearing Black Denim
$3.00

MEN'S BLACK OVERALL PANTS
34 to 42
$1.75

This store is still packed with a wonderful assortment of new merchandise.

Everything Must Go!

Men's and Boy's Suits, Overcoats, Furnishings and Work Goods.

Men's Heavy Ulster Overcoats
Tweeds, Whitneys and Frieze, 35 to 44.
$14.95

Mackinaw Coats
Made of the best 34 oz. all wool mackinaw. Boy's $4.95 26 to 34
Men's $6.95 36 to 42

Men's & Young Men's Suits
Tweeds and Worsted cloths, single and double breasted models.
$14.95

W. WENT & SON
Successors to Graham Co.
Napanee . Ontario

BOY'S ALL WOOL JERSEYS
22 to 32
98c

MEN'S PURE WOOL COAT SWEATERS
$2.19

MEN'S HEAVYWGHT PURE WOOL COATS
Sports Values, for
$4.50

FINE FURFELT HATS
Newest shapes and colors.
$4.50 and $5.00 values, now
$3.95

ONTARIO ARCHIVES
TORONTO

New Stocking Slickers

THESE gay Slickers, made in colors to match raincoats, protect your silk stockings from rain and mud. In red, green or blue, of rubberized silk or of leatherette material. Real waterproof. Shaped to fit the leg like a glove. Zipper fasteners close up the openings.

Also a wide range of Rain Boots in many colors.

Rubber Boot weather is here. Get them at

Haines Shoe House

Largest Dealers in Shoes in this District

Vandervoort's Store News

Special Values Picked from our Stock

150 yds. Chintz, for comforters, in assorted patterns, special 25c yd.
100 yds. Towelling, remnants, values up to 35c, special, 15c to 25c yd.
5 dozen Kitchen Towels, Extra Special, 15c each
Ladies' Vests, Fall weight, 50c each
White Flannelette, good quality, 15c yd. up
A heavy weight Flannelette, known as Yama Cloth, comes in assorted patterns and Stripes, Extra value, 32c yd.

Grocery Specials

Bulk Seedless Raisins, good quality, 2 lbs. 25c
Fresh Rolled Oats and Corn Meal, 5 lbs. 25c
Pastry Flour, 24 lb. bag $1.10
Lima Beans, 2 lbs. 25c
Shirriffs' Jelly Powders, 4 pkgs., 25c
Have you tried our "Gold Medal Coffee," You will drink it again
Sold only in Sealed tins.

VANDERVOORT BROS.

Phone 5 NEWBURGH

FOR THOSE WHO DEMAND THE UTMOST IN ELECTRIC RADIO

$600 VALUE
Price complete
$395
Terms if desired

The New 1929
ROGERS
BATTERYLESS
"Four-Ninety" Console

TO get the finest Batteryless Radio that can be constructed: To have it housed in an exquisite walnut cabinet by Malcolm: To *know* that it is not an experimental set, but a genuine "Rogers", the *original* Batteryless Radio—with four years of proven performance behind it: with Tubes that are fully *guaranteed:* and yet get all this at a total cost of $395 is almost unbelievable. Any other comparable radio would cost $500 to $600.

The new "Four-Ninety" has: Single dial tuning with brilliantly illuminated dial. Improved Electro-Dynamic Speaker to give the finest tonal reproduction. Automatic Voltage Control. Rogers Output Filter. Phonograph Plug-in Jack and other distinctive, quality features.

We invite you to call and inspect this de luxe, Rogers-Batteryless Radio—only a limited number of which will be sold in this community. Or, if you would prefer to see and test it at home, we will gladly arrange to install one without obligation. Terms, if desired.

D. B. WILSON

Glass.
We specialize in Glass. Single and Double Thick Window Glass, Celo Glass for poultry houses; also Automobile Glass, cut to any size.
42tf Wilson's Hardware.

Piano Tuning.
C. J. Scarlett, Piano Tuner, of Toronto, will be in Napanee this week. Orders left with R. B. Allen promptly attended to. 43ap

Winter Re-modelling of Furs.
1 Seal, Coon, or Rat Coats made over in the latest style. Done at MRS. W. M. HOLMES', Adelphi St. Phone 443. 43dp

Card of Thanks.
Mr. and Mrs. Chas. Pringle wish to thank their friends for the many pretty and useful gifts that they received at their shower on October 13th. 43ap

Desmond Tea Meeting.
A Tea Meeting will be held in the United Church, Desmond, on Friday evening, November 2nd, 1928. Refreshments and good programme. Admission: Couple, 75c.; single, 40c.; children, 25c. 43b

Card of Thanks.
Mrs. James Marlin and family wish to extend their thanks to their many friends and neighbours, and also the Choir and Orange Order, for the kindness extended to them in their recent sad bereavement. 43ap

Hallowe'en Frolic.
Do not fail to come to the Hallowe'en Frolic at Hawley, at Mrs. W. G. Schell's, on October 30th, at 7.30 p.m., under the auspices of the Y. P. S. What's going to happen? Come and find out. Thrills and chills await you. Prize for costumes. Refreshments served. 25c. and 15c. 42b

Prevent Blackleg!
Parke, Davis & Co. fresh Blackleg Vaccine is the one recognized by cattle men as the surest preventative of Blackleg. Also endorsed by the Government. Comes in sealed tubes of 10 pellets, at $1.00 tube. Phone or mail orders given prompt attention, at Wallace's Drug Store.

Camden East.
The annual Hallowe'en Masquerade and Dance, under the auspices of St. Luke's A. Y. P. A., will be held in the Parish Hall, on Monday, 29th inst. First and second prizes for gents', ladies' and children's costumes. Commence at 8.30 p.m. Judging 10.30 p.m. Salisbury's Orchestra, Kingston. Admission: 50c. each; children under 12 years, 25c. 42b

Violet Church Anniversary. Sunday, November 4th.
Rev. T. H. P. Anderson, of Newburgh, will preach. Special music by the Choir. Don't forget our good old fashioned teameeting, November 7th, where you get lots to eat, and the best of programme to digest it. First class Elocutionist and mixed musical programme. Supper, 6 to 8 p.m., 50c. and 25c. Be early. 43b

St. Andrew's Anniversary.
The annual Anniversary Services of St. Andrew's United Church will be held on Sunday, November 4th. Dr. Kent, the Principal of Queen's Theological College, is to be the special preacher for the occasion. Dr. Kent has been in the town before, and is recognized as one of the ablest and most artistic of our younger preachers. He is much sought after all over the country, and St. Andrew's is fortunate in securing him.

Armistice Day, Nov. 11th.
Societies, Lodges, Churches, Business Houses and Individuals throughout the County, wishing to honor their soldier dead may secure wreaths made by the disabled veterans in hospital; thus not only paying homage to the dead, but substantially assisting those who still suffer from their fearful wounds, though ten years have passed since Peace was declared. Please communicate at once with Mrs. Katharine A. Powell, Cor. Secty. I.O.D.E., Box 426, Phone 393, that orders may be filled.

Anniversary Services At Grace Church.
The 56th Anniversary of Grace United Church will be celebrated on Sunday, Oct. 28th, 1928, at 10.30 a.m. and 7 p.m., when Rev. C. E. Cragg, B.D., of Oshawa, a former minister of the church, will be the preacher. The Choir will be assisted by Mrs. Lenore Hurd Best, Soprano, of Toronto, and will render special music. On Monday, October 29th, the ladies of the church will serve a Chicken Supper in the Sunday School Rooms, from 6 to 8 p.m. After the supper a programme will be given by Mrs. Lenore Hurd Best, professional graduate of Owen Sinclay Studio, who will entertain by piano, song, and dramatic reading. Those who have heard Mrs. Best say she is one of the most versatile and brilliant of entertainers. Admission will be 50c. 43a

"Wings" Comes to Wonderland Theatre Monday, October 29th.
"Wings", an entirely different picture. It's author utilized the aeroplane, this modern invention, to build up his dramatic situations, and, indeed, he has succeeded. The spectator is thrilled throughout the entire picture. It is difficult for one to describe the thrills one feels in the sight of one plane attacking another plane, of one group of planes attacking another group, and later, seeing these planes, downed, and falling to the earth in flames. They are magnificent sights—they are, in fact, so magnificent, so impressive, so thrilling, that it is doubtful if one could feel more excited even if one were to watch actual aeroplane battles. There is one situation where a giant plane, supposedly German, takes part in the battle, the equal of it has not been seen in other pictures or even in real life. It is a monster. For this reason, the battle in which it takes place is made more impressive. The plot has been founded on a story by John Monk Saunders; it has been directed by William Wellman most skilfully. 43a

Stoves.
A full assortment of the popular Quebec Ranges and Heating Stoves.
42tf Wilson's Hardware.

Sale of Work.
On Friday afternoon, November 2nd, St. Andrew's United Church Ladies' Aid will hold their annual Sale of Work in the School Room. 41d

Plowing Match.
The annual Plowing Match, under the auspices of Lennox and Addington Plowmen's Association, will be held at the farm of W. H. Hunter, Napanee, on Monday, October 29th.

Notice.
I have taken over the Massey-Harris Agency, and am located in the West store of the Campbell House block. A stock of repairs and plow shares always on hand.
42bp P. H. McCUTCHEON.

Annual Fowl Supper.
The Sand Hill congregation on the Bay Circuit are having their annual Fowl Supper on Tuesday evening, Nov. 6th. Supper will be followed by an excellent programme. Admission, couple 75c., single 40c., children 25c. 43c

At Camden East.
The annual Hallowe'en Masquerade Party, under the auspices of the Ladies' Aid, will be held in the United Church Hall, on Friday, October 26th. Prizes for best costumes. Refreshments served. Good time is assured. Admission, 25c. and 15c. 43ap

Bazaar, Fowl Supper, Dance.
A Bazaar, Fowl Supper and Dance will be held in the Parish Hall, Adolphustown, on Friday, October 26th, under the auspices of the Anglican Church Women's Guild. Supper 50c. Picton Orchestra. Sale of goods to begin at 2.30 p.m. 41c

Empey Hill W.M.S.
The October meeting was held at the home of Mrs. Roy McMath, on the 3rd October, with a good attendance. The meeting was opened by singing "Blest Be the Tie That Binds", followed by the Lord's Prayer in unison. After the usual business of the meeting, presided over by the President, the meeting was closed by singing "Bringing in the Sheaves". It was decided at this meeting to have a play in the near future. The hostess served fruit and candy. The next meeting will be held at the home of Mrs. T. J. Russell, on the 7th of November.

Annual Plowing Match Monday, October 29th.
The annual Plowing Match, under the auspices of Lennox and Addington Branch Ontario Plowmen's Association will be held at the farm of W. H. Hunter, Napanee, on Monday, October 29th. The Association is grateful to all merchants who contributed special prizes listed on the posters, and to Mr. Frank Marsh, for 25 pounds of Calf Meal. Their thanks is also tendered to all who purchased Membership Tickets, and to The Farmers' Dairy, J. G. Daly, J. H. Fitzpatrick, E. H. Baseltine, and W. A. Steacy for special cash donations.

Carnival! Carnival! Engagement Extraordinary!
Pig-Skin Peters, the hero of two marathons, will be present to add to the many attractions at the Carnival, under the auspices of the Social Relief and Welfare Committee of the Y.O.N. Booths, Fishing Pond, Fortune Teller, Music, Beauty Contest. At the Armouries, Tuesday evening, Nov. 6th. Further details next week. The Beauty Contest is open to any girl in the County. Two classes. Class 1 from ages 9 to 8, 1st, 2nd and 3rd prizes; class 2, from ages 9 to 15, 1st, 2nd and 3rd prizes. Sweepstake prize. Prettiest girl of six, winner. Entries may be sent to Mrs. Katharine A. Powell, Box 426; Phone 393.

Stock Judging Contest.
Thirty-five Junior Farmers took part in the Stock Judging Competition conducted at Napanee on Monday. Clydesdale horses were judged at Fred. H. Henderson's, Shorthorns at Mark Hawley's, Holsteins at H. Armstrong's, Bacon Hogs at George Sampson's, Sheep at Cyrus Miller's, and Poultry at M. B. Mills'. J. Laughland, local Agricultural Representative, was assisted in conducting the Contest by A. W. Sirrett and Mr. Ness, Kingston; Harold Clarke, Collins Bay; Fred Webster and Leslie Smith, Picton. The highest score in the Contest was made by Morley Oliver, Deseronto Road. The ten young men who made highest scores and will be given a Free Trip to the Royal Winter Fair, are Morley Oliver, Napanee; Milton Martin, Selby; Ernest McQuay, Newburgh; Leonard Mellow, Sandhurst; George Purcell, Colebrook; Ralph Aylsworth, Deseronto; Francis Burns, Tamworth; Terrance Carroll, Sillsville; Charlie Davy, Bath; Oswald Finn, Newburgh.

Hallowe'en Parade and Party for the Kiddies.
On Hallowe'en, Wednesday, October 31st, the Napanee Rotary Club is arranging an evening of amusement at the Armouries, for all the kids in town. At 7 o'clock sharp a parade will start from in front of the Town Hall, headed by the Napanee Citizens' Band, and after marching around several blocks, will wind up at the Armouries. Any boy or girl in costume can get into the parade. Horns or other souvenirs will be given to every child in the parade. At the Armouries the costumes will be judged, and a dozen prizes will be given for the best costumes. The boys and girls will be judged separately, and each will be divided into the three following classes: (1) Under 7 years of age; (2) Between 7 and 10 years of age; (3) Over 10 years of age. After the judging of costumes there will be the following contests:—Eating Doughnuts; Eating Pie; Eating Marshmallows. Then the following races will be held:—Kiddie Car Race; Stick Race; Paper Bag Race and Running Backwards. Prizes will be given for every event. It is hoped that all parents will encourage their children to come and enjoy themselves. Everything will be free, and the kids will have a big time. 43a

Joint-Ease at Hooper's Drug Store.

The Market Grocery

The Handy Store on the Market.

The Pure Food Store.

Ogilvies Royal Household and Glenora Flour.

Ogilvies' Rolled Oats.

Prime old Cheese.

This week we have the first to be sold in Napanee of "Flowerdale" Black Tea. One of the best blends on the market.

Todhunter's special blends of Coffee, fresh ground from the roasted bean.

Send your orders to

THOMPSON BROS.
QUALITY GROCERS. Phone 154.

BOYLE & SON

SPECIALS FOR FRIDAY & SATURDAY

10 bars Surprise Soap . 57c
10 bars White Naptha Soap 43c
10 bars Comfort Soap . 47c
6 bars Toilet Soap. . 23c
4 tins No. 4 Peas, new pack 43c
4 tins No. 4 Peas, new pack 51c
1 lb. Silt, Japan Tea . . 29c
1 lb. Special Coffee, fresh gr'd 53c
1 lb. Black Tea, reg. 70c, for 57c
1 jar Shirriffs' Marmalade . 19c
3 lb. jar Shirriffs' Marmalade 41c
1 pkg. Robinhood Rapid Oats plain . . 29c

Try a tin of Green Giant Peas none better.

Special price on Flour.

Try a lb. of our fresh ground Coffee

H. W. HUFFMAN

Campbell House Cor. Phone 180

MacGREGOR'S Weekly Store News

SPECIALS

Boys' and Girls' "Tear-proof" Hose, in good shade of Camel. Sizes 7 to 9½. This is an exceptionally good wearing stocking in one and one rib, with spliced heels and toes. Priced at 60c pair to.....

Boys' Knickers, in Brown and Grey Tweed, lined with good strong cotton. Sizes 25 to 31, at, pair.....

Men's Half Hose, in Black, Brown and Heather. Good English Worsted, guaranteed pure wool. Sizes 10, 10½, 11, at, pair.....

Ladies' Rayon Bloomers, non-ravel, O.S. sizes, in Pink, Grey, Sand, Black, Peach, at, pair.....

Stamped Cotton Aprons, good large sizes, big variety of patterns, each.....

Stamped Cotton Card Table Covers, bound in Blue, Rose, Green, Mauve. Ties to match. Each.....

Ladies' Rayon Silk Gowns, with lace yoke. Colors, Pink, Nile, Mauve, Mist Blue, at, each.....

Very Special Brassiere, in Pink Brocade. All sizes. Each.....

MacGregor's DEPARTMENT STORE

WONDERLAND

GEO. J. TUSTIN, Proprietor

WEDNESDAY AND THURSDAY
Chester Conklin has the greatest role of his career in a "goofy" subway guard in **"The Big Noise,"** the First National Picture. Also a 2-reel Comedy.

FRIDAY AND SATURDAY
Tom Mix presents one of his latest Western pictures **"Dare Devil's Reward".** Also a good Comedy.

MONDAY ONLY
Matinee 4.15 **"WINGS"** Night 8.30
Admission: Matinee, Children 25c., Adults 50c.
Night, 50c., 75c., $1.00. (Tax included).

TUESDAY ONLY
Marie Dressler and Polly Moran, first feminine comedy team of the screen, make a hilarious appearance together in **"Bringing Up Father".** Also a Comedy.

SPECIALS AT WENT'S SALE

BOY'S NIGHTGOWNS
Warm Flannelette
$1.50

MEN'S NIGHTGOWNS
Warm and roomy
$1.75

FLANNELETTE PYJAMAS
36 to 44
$2.25

MEN'S LINED OVER-SHIRTS
Long wearing Black Denim
$3.00

MEN'S BLACK OVERALL PANTS
34 to 42
$1.75

This store is still packed with a wonderful assortment of new merchandise.

Everything Must Go!

Men's and Boy's Suits, Overcoats, Furnishings and Work Goods.

Men's Heavy Ulster Overcoats
Tweeds, Whitneys and Frieze, 35 to 44.
$14.95

Mackinaw Coats
Made of the best 34 oz. all wool mackinaw. Boy's $4.95 26 to 34
Men's $6.95 36 to 42

Men's & Young Men's Suits
Tweeds and Worsted cloths, single and double breasted models.
$14.95

W. WENT & SON
Successors to Graham Co.
Napanee . Ontario

BOY'S ALL WOOL JERSEYS
22 to 32
98c

MEN'S PURE WOOL COAT SWEATERS
$2.19

MEN'S HEAVYWGHT PURE WOOL COATS
$6.00 Values for
$4.50

FINE FURFELT HATS
Newest shapes and colors.
$4 to and $5.00 values, now
$3.95

ONTARIO ARCHIVES
TORONTO

ONTARIO ARCHIVES
TORONTO

NAPANEE BEAVER

TEMPLETON & SON, Proprietors

Vol. LVII. No. 44. Sworn Circulation, 3,500. NAPANEE, ONTARIO, WEDNESDAY, OCTOBER 31st, 1928 TERMS—$1.00 a year in advance 50c if not in advance 50c to United States.

FOR SALE OR RENT

HOUSE FOR SALE — ON EAST St. Seven-room house, with modern conveniences; barn and garden. Apply to T. J. HAYES, Napanee. 44tf

FOR SALE OR TO RENT — BRICK House, barn, garage, and 2 acres of land, half mile west of NAPANEE. Apply to J. R. SMITH, Napanee. Phone 9. 44b

CASH OFFER WANTED — FOR sale or rent, Perry property, consisting of two houses, a stone barn. About five acres good garden land, with well on property. Near Egerton Station, Apply and Morven Church. Apply to JOHN WILSON, Napanee. 44tf

FURNISHED HOUSE TO RENT — Bridge Street, rear of Post Office. Apply on premises, or ALBERT BARTLETT, R.M.D. No. 3, Napanee. 43b

TO RENT — ON THOMAS ST. A Garage. Apply to GEORGE GRIEVE. 43bp

FOR SALE — 7-ROOMED FRAME House and lot. Corner Mill and Robinson St. Electric lights, waterworks, garden and garage. Also Square Piano. Apply at The Beaver Office. 41b

FARMS FOR SALE OR TO LET.

FARM FOR SALE OR TO RENT—125 acres, 2½ miles West of Napanee, on the old Belleville Road. Good buildings, and close to school. For particulars apply to A. F. REID, Box 156, Napanee. 44cp

FOR SALE OR RENT — 100 ACRE Farm. To responsible party. Never failing spring and pasture; 3 wells, good house and barn. Apply Box 598, Napanee. 44c

FOR SALE — THE GEO. RUTTAN Farm, 150 acres, at Adolphustown, Frontage on lake, splendid land, well drained, and first class location. A bargain for quick sale. Apply to MR RUTTAN or JOHN WILSON, Napanee. 44tf

FARM FOR SALE OR TO LET — 125 acre farm in the 1st Concession of Ernestown. Lots 22 and 23. Apply to A. WHITMARSH, Trenton, or R. A. MILLER, Collins Bay, R.R. 3. 44-5tp

PASTURE FARM FOR SALE — Being composed of the south half of lot 25, in the 4th Con. of Camden. The one hundred acre lot of choice land adjoins the County Road, one mile south of Centreville, has a never failing water supply, and is conveniently to one of the best pasture fields in Ontario. Also the 50 acres left by the late John Harris. For further particulars apply to MRS. ESTELLA FAHEY, 1 Avenue Avenue, Toronto, or to CHAS. HARRISON, Tamworth, or J. ELI HARRISON, Newburgh. 43cp

FARM TO RENT — 150 ACRES, Halloway, 2½ miles west of Napanee. Suitable room for 20 cows; silo. Apply to M. PARROTT, 509 Johnson, Kingston, or FRED. S. PARROTT, R.R. 4 Belleville. 42cp

FOR SALE — THAT VALUABLE 50 acres, known as the Amos Property, two miles south of Tamworth, the Harrison neighbourhood. Terms to suit purchaser. Also one hundred acres adjoining. Well watered by fine living creek and living springs. For particulars apply to J. A. HUNTER, 29 Mack St., Kingston. 36tf

FOR SALE — FARM OF 50 ACRES, half of Lot 1, South Fredericksburgh, Conway, near church, store and school. Brick house, frame barn, well watered. Apply to the owner, MISS BERTHA SILLS, Bath R.R. 33-3m

FARM FOR SALE OR RENT—200 acres in Ernestown, Ellis Bay, Lake Ontario. Apply to Emp. Hill. Good farm and buildings. Good wells. Close to school and church. 160 acres work land, 40 acres bush. 40 acres ploughed. Apply to H. DEMOREST, R.R. 6, Napanee. 4dptf

A NUMBER OF FARMS FOR Sale. Also a number of Houses in Napanee for sale. Apply to T. B. GERMAN, Napanee, Ont. 1tf

LIVE STOCK.

FOR SALE — ONE HEAVY HORSE, weight about 1,500 lbs.; also a quantity of Elm Stove Wood. JOHN CRAWFORD, Erinsville, R.M.D. 2. 44cp

CALVES FOR SALE — SIX weeks old, apply to MR. E. NUGENT, Napanee. 44ap

FOR SALE — 25 CHOICE OXFORD Down ewe breeding ewes and two pedigreed Oxford Rams, one yearling and one two years old. Apply to J. ED. HARRISON, Newburgh. 44bp

FOR SALE — ONE SIX-YEAR-OLD Clydesdale horse, one 3-year-old Colt. 3 good Work Horses. Apply at ROBT. McFARLANE'S GARAGE, East St. 43bp

FOR SALE — ONE HORSE, PRICE right. Apply to C. E. SWITZER, Phone 49 r 13. Napanee. 43b

FOR SALE—A FEW HIGH GRADE Holstein Cows, soon due to freshen. J. C. TRETTS, Bath No. 2. 43cp

FOR SALE — SEVERAL GOOD Young Cows, to freshen Jan., Feb. and Mar. Priced to sell. Apply to K. J. VALENTINE, Odessa R.R. 1. 43c

FOR SALE — HOLSTEIN BULL, reg. 64145, volumn 29, rising 3 years, very quiet and nice to handle. This is a grand stock bull, and will sell at a reasonable price. Also a fine Holstein Heifer, 3 years old, due to freshen in December. Apply to G. D. ANDERSON, Hawley, or Bath No. 2. 43b

WANTED

WANTED—GIRL ROOMERS, TWO blocks East of the Collegiate. Apply at the Beaver Office. 44ap

WANTED — LOAN OF $800.00 ON house being built this fall and winter, Box 300, Beaver Office. 44b

WANTED — A COMFORTABLE home for an elderly man. P. O. Box 115, Napanee. 42cp

HELP WANTED — A GROWING concern is open for a man with ability for this district to look after their interest. Apply 155 Brock St., Kingston, for appointment. 42c

WE ARE BUYERS OF LIVE POULtry, Chickens, old fowls, ducks, etc. Newlaid Eggs, Dairy Butter, Lambs and dressed Hogs. Write for prices. GUNN, LANGLOIS & CO., Limited, Montreal, Que. 40-9t

WANTED — RELIABLE MAN AS local distributor for Watkins well known food products, toilet articles, etc. We have an opening in Napanee, which will not last long. This is your opportunity to make some real money in a business of your own. Experience unnecessary. Write giving age, to the J. R. WATKINS COMPANY, Dept. B.M., Hamilton, Ont. 43bp

WANTED — A CANADIAN LIFE Insurance Company is open to appoint a branch manager for this district, an attractive offer. Apply by letter to District Office, 155 Brock St., Kingston, Ontario. 43c

SALESMEN — STEADY, PROFITable employment, weekly pay, selling our universally known, guaranteed quality, Trees and Plants. Newest and best varieties. There is good money in it for you. Illustrated up-to-the minute equipment. Real sales co-operation. Write LURE BROTHERS NURSERIES, MONTREAL. 44tf

FOR SALE

FOR SALE — STEEL RANGE FOR coal or wood. Hot water front and reservoir. Sell at a bargain. C. I. MAYBEE, Napanee. 44a

FOR SALE — BARRED ROCK Cockerels. Good laying strain. Phone or write. DELBERT WINTER, Selby, Ont. Phone, Newburgh 23 r 1-3. 44b

NOTICE—BEST HARDWOOD FOR sale, at ROSS McCUMBER'S wood yard, corner Belleville Road. Cut in stove lengths, $3.50 per cord, delivered. Give us a trial. We will guarantee satisfaction. 44ap

FOR SALE — A PUREBRED FOX Hound. As a fox runner his equal is hard to find. He also excels in deer hunting; has had two season's experience in the back country. W. J. PATTERSON, Moscow. 44cp

FOR SALE — McCLARY'S COAL Annex; also Furnacette; both slightly used, and reasonable. Apply to R. B. SINCLAIR, Robert St. 44ap

FOR SALE — FRAME FOR DRIVE house. Apply to ANTHONY McKEOWN, R.R. 3, Moscow. 43bp

FOR SALE — 1½ HORSE POWER International Engine, nearly new. Apply to E. LUCAS, Odessa R.R. 1. 43cp

FOR SALE — BARRED ROCK Cockerels from O. A. C. and Macdonald College breed-to-lay strains. Strong vigorous birds from April hatch. Price, two for $5.00. H. L. PRINGLE, Palace Road, R.M.D. No. 4. Napanee. 43cp

FOR SALE — A PUREBRED FOX Hound. As a fox runner his equal is hard to find. He also excels in deer hunting; has had two season's experience in the back country. W. J. PATTERSON, Moscow. 44cp

FOR SALE — McCLARY'S COAL Annex; also Furnacette; both slightly used, and reasonable. Apply to R. B. SINCLAIR, Robert St. 44ap

FOR SALE — FRAME FOR DRIVE house. Apply to ANTHONY McKEOWN, R.R. 3, Moscow. 43bp

FOR SALE — 1½ HORSE POWER International Engine, nearly new. Apply to E. LUCAS, Odessa R.R. 1. 43cp

FOR SALE — BARRED ROCK Cockerels from O. A. C. and Macdonald College breed-to-lay strains. Strong vigorous birds from April hatch. Price, two for $5.00. H. L. PRINGLE, Palace Road, R.M.D. No. 4. Napanee. 43cp

FOR SALE — ONE 12x24 CHAMPION Grimm Evaporator, Sap Pans and Spiles, in first class shape. Apply Box 45, Beaver Office. 42cp

FOR SALE — GREY OVERLAND Touring Car, 1924 Model. Fine condition. Apply at the Beaver Office. 41b

FOR SALE — ALL KINDS FARM implements, Wagons, Buggies, Iron Trucks and Iron Wheels; Stoves; Cream Separators; Fence Posts. C. H. SPENCER, Napanee. 17tf

FOR SALE — SIX BOWLING Alleys, no opposition, reasonable price, profits guaranteed. Reason for selling, sickness. Apply to Box 51, Beaver Office. 51tf

NOTICE

Always a number of Residences and Farms for sale.

40tf JOHN WILSON, Napanee.

NOTICE TO CREDITORS

Persons having claims against the estate of Lewis Coleman Switzer, late of the Township of Camden, in the County of Lennox and Addington, deceased, are required to send particulars and proofs thereof to the undersigned Solicitor for the estate before the 1st day of November, 1928, after which date the assets will be distributed to the parties entitled thereto pursuant to the provisions of section 51 of Chapter 150 R.S.O. 1927.

Dated October 8th, 1928.

U. M. WILSON,
41d Solicitor for Estate.

BAY VIEW

There passed away on Saturday an aged resident, in the person of Mr. Wm. Thompson. Mr. Thompson was removed to the Kingston General Hospital on Monday of last week and died Saturday following a critical operation. Mr. Thompson was born in Prince Edward County, but when a small child moved with his parents to Denbigh, where he lived until about eight years ago, when he and his son moved to this neighborhaad. He was seventy-eight years of age, and the eldest of a large family, of which two brothers and four sisters survive. His funeral was conducted on Tuesday afternoon by the Rev. S. F. Dixon, of Bath, with interment at Wilton. He leaves, besides his sorrowing widow, two sons, Palen, of this place, and Peter, of Montreal; and four daughters, Mrs. William Hannah, of British Columbia; Mrs. Norris Ready, of Webb, Sask.; Mrs. Edward Petzold, of Denbigh, and Mrs. Thos. Bell, of Sharpton. The neighbouring sympathy is extended to the sorrowing family.—On Sunday last Rev. Mr. McKenzie, of Yarker, preached the Anniversary services in Beulah Church here.—On Tuesday evening a fowl supper and concert was held. A good supper was provided for a large crowd, and a splendid programme presented. Rev. Mr. Seymour, of Morven, gave a splendid address on Emmigration to Canada, and Mrs. Seymour's readings were enjoyed by old and young. Mr. Charles Gates, of Kingston, brought down the house with his monologues and comic impersonations; and all enjoyed Messrs. Stanton and Conley's vocal selections; also Mr. Mathewson on the violin. A good sum was realized.—Mrs. Ross Galtskill and daughter, of Toronto, are visiting her mother, Mrs. Stanley Fraser. — Rev. and Mrs. G. E. Ross, of Redneersville, spent a couple of days last week with Mr. and Mrs. T. Miller.—Mr. and Mrs. Geo. Lewis, Jr., of Belleville, spent Sunday at Thos. Miller's. — Mr. and Mrs. Geo. Woods, of Joyceville, and Mr. Albert Webb and Mr. and Mrs. Wm. Webb, of Sunbury, spent Friday at C. F. Nicholson's.

The Fancy Work Table is to be better than ever at St. Andrew's Sale of Work, Friday afternoon, Nov. 2nd. There is a wonderful assortment of Aprons, both fancy and practical.

Free Enlargement offer still holds good at Wallace's. When your work adds up to 75c., you get a 35c. enlargement free! Bring or mail your films to Wallace's, and take advantage of this exceptional offer.

LOST AND FOUND

STRAYED AND GONE FROM MY pasture, South of river, Napanee, one large, fat, light colored Holstein Cow, since October 23rd. The property of Richard Loucks. Reward for information. FRED A. PERRY, Napanee. 44a

LOST — SMALL DUCK BOAT, one-seated; at Hay Bay, about October 15th. Please notify NORMAN FITCHETT. Phone 115 r 23. 44a

LOST — HEAVY WHITE AND Black Hound, with tan ears. Answered to name of "Mutt". $25.00 reward. W. C. SMITH, Napanee. 44ap

LOST — SMALL DOG HARNESS, Napanee dog tag 54. Please leave at Beaver Office. 42tf

QUIT TOBACCO EASILY. INEXpensively, with pleasant root, chewed like gum. Not medicine. Send address. R. B. STOKES, Mohawk, Florida. 44bp

TENDERS WANTED

Tenders for Cheesemaker for U. E. L. Butter and Cheese Co., of Adolphustown, for season 1929. Tenders close Nov. 15th.

HUGH BOX, Pres.
44b JAMES DIXON, Secty.

NOTICE

Hunting with fire-arms, snares, or trap of any kind, strictly prohibited on my property.

Disregard of this notice means lots of trouble for the disregarder.

43b G. M. NEELY.

NOTICE TO CREDITORS

Persons having claims against the estate of Thomas Edgar, late of the Township of Richmond, in the County of Lennox and Addington, Gentleman, deceased, are required to send particulars and proofs thereof to the undersigned Solicitor for the estate before the 1st day of November, 1928, after which date the assets will be distributed to the parties entitled thereto pursuant to the provisions of Section 51 of Chapter 150 R.S.O. 1927.

Dated October 8th, 1928.

W. G. WILSON,
41d Solicitor for Executors.

VANLUVEN & WARTMAN
Funeral Service
Dealers in
Pianos, Phonographs, and Radios
1 good used Piano at a bargain.
44tf

EGGS WANTED!

The M. B. MILLS CO. are operating a Branch of the "Graham Co-Operative Egg Marketing Service", and will pay the highest cash prices for your Eggs.
34tf

HIGH BLOOD PRESSURE INEXpensively overcome, without drugs. Gladly send particulars. Send address. DR. W. O. STOKES, Mohawk, Florida. 44bp

SHAW'S Business Schools

Toronto—twelve of them—train young people for office positions through day and evening sessions and home study courses. Through a special Employment Department, definite assistance is afforded both Employer and Graduate. Write for calendar. Head Office: Bay and Charles Streets.
44-5t

THE CHURCHES

Grace United Church
Rev. W. P. Woodger, B.A., Minister

9.30 a.m.—Class Meeting.
10.30 a.m.—Morning Service withdrawn for St. Andrew's Church Anniversary.
11.45 a.m.—Sunday School.
7.00 p.m.—Evening Service. Sermon by the minister, "Set Down My Name, Sir."

Monday, 7.30 p.m., Young People's League visits Gibbard Furniture Factory.

Wednesday, 7.30 p.m., Prayer Service. Talk, "The Hill Difficulty", in Bunyan's Pilgrim's Progress.

Visitors cordially invited to all services.

Trinity United Church
Rev. Harry Pawson, Pastor.

10.30 a.m.—Public Worship and Communion Service, and Reception of new members.
Sunday School at 11.45 a.m.
Evening Service withdrawn in favor of St. Andrew's Church Anniversary.
Young People's Society, Monday, at 7.30 p.m.
Mid-Week Bible Class every Wednesday at 7.30 p.m. Studies in Pilgrim's Progress. Oct. 31st, "The Interpreter's House."

St. Andrew's United Church
Rev. A. J. Wilson, B.A., B.D., Pastor
Anniversary Services.

Special Speaker, Dr. Kent, Principal of Queen's Theological College. Special music.
10.30 a.m.—Morning Service. Dr. Kent.
11.45 a.m.—Sunday School and Bible Classes.
7.00 p.m.—Evening Service. Dr. Kent
Wednesday, Oct. 31st, Mid-Week meeting. Lantern slides on "The Peace River Country". Collection for Home Missions.

Friday afternoon, Nov. 2nd, Sale of Work.
Friday evening, Nov. 2nd, Concert and play.
Monday, Oct. 5th, at 7.30 p.m., Young People's Society.

Church of St. Mary Magdalene
Rev. R. J. Dumbrille, Vicar.

Tuesday, Nov. 1st, "All Saints Day", Holy Communion in Chapel, at 10 a.m.
Sunday, Nov. 4th,—
Holy Communion at 8 a.m.
Matins, Litany and Holy Communion at 10.30 a.m.
Evensong at 7 p.m.

St. John's, Selby.

Evening Prayer Service at 2.30 p.m.

Newburgh Circuit
Rev. T. H. P. Anderson, Pastor

Wesley—10.30 a.m. and 7.30 p.m. Anniversary Services. Rev. R. M. Seymour.
Monday evening, Tea and entertainment. See advertisement.
Camden East, 10.30 a.m., Sunday School.
Newburgh—2 p.m., Sunday School.
Y. P. League, Tuesday, 7.30 p.m.
Prayer Service, Thursday, 7.30 p.m.

Bay Circuit
Rev. Jas. E. Beckel, Pastor.

Hay Bay—S. S. at 10 a.m.
Quarterly Meeting Service at 11 a.m.
Fellowship meeting and Sacrament of the Lord's Supper.
Sand Hill—Special Anniversary Service at 7.30 p.m. Pastor will preach. Special music by the Choir.
Remember Fowl Supper, Tuesday evening, Nov. 6th.

Selby Circuit.
Rev. H. W. Foley, B.A., B.D., Minister

Empey Hill—Sunday School at 9.45 a.m.; Church Service at 10.30 a.m.
Selby—Sunday School at 10 a.m.; Church Service at 7 p.m.

Morven Circuit
Rev. R. M. Seymour, Pastor.

Switzville—10 a.m., Public Worship followed by Sabbath School.
No afternoon service.
Morven—Anniversary Service at 7.30 p.m. Special music by the Choir.
Rev. T. H. P. Anderson, of Newburgh, will be the preacher for both of these services. Let us have a generous offering on Sunday.
Violet Anniversary Supper, Nov. 7th. All other Public Worship is withdrawn.
Morven Sabbath School in White Church at 10 a.m.

Adolphustown United Circuit.
Rev. James Plant, B.A.

Adolphustown—Divine Service at 11 a.m.
Hayburn—Divine Service at 3 p.m.
Sillsville—Divine Service at 7.30 p.m.
Rev. William Parker, of Queensboro', will occupy the pulpit at all the above services. A good attendance is requested. Everybody welcome.

Bath Pastoral Charge
Rev. Soford F. Dixon, Pastor.

Beulah—10.30 a.m.
Hawley—3 p.m.
Bath—7 p.m.
Sacrament of the Lord's Supper at all the services.

Parish of Adolphustown and South Fredericksburgh.
Rev. Arthur Strother, Rector.

St. Paul's Church, Sandhurst — Holy Communion at 11 a.m.
St. William's Church, Adolphustown—Evening Prayer at 2.30 p.m.

Wilton-Glenvale Presbyterian Circuit
Rev. J. Ferguson, B.A., B.D.

Glenvale—10.45 a.m.
Ernesttown—2.30 p.m.
Wilton—7 p.m.
Rev. MacDuffie, of Boston, Mass., will preach at each service. Everyone welcome.
A congregational meeting will be held in the Wilton Church, on Tuesday afternoon, Nov. 6th, at 2 o'clock. The presence of each congregation is requested.

N. C. I. NEWS

On Tuesday afternoon, the Collegiate pupils were addressed by Dr. Soland, Associate Manager of the United Church Publications, the third largest publishing house in America. The speaker gave a splendid talk on the value of selective reading, showing how we might gain companionship with the greatest men of all time. He warned them against reading anything which would degrade the mind, or which would not contribute something to character. In their schoolwork, they were never to permit a teacher to put them past anything which they did not understand.

On Wednesday afternoon, the final game of the Football schedule was played in Deseronto. Napanee retained its record for losses by suffering defeat to the score of 19-0. Deseronto came out to win from the start, and by determined playing, they went through and around the local line for big gains.

On Saturday, Deseronto played in Picton, but were defeated 5-3. This gives Picton the right to play off with the winners of the Belleville group.

The first Junior Spartan and Athenian game was played at the Driving Park on Thursday afternoon after 4 o'clock. It was a very close game, only one score being made on either side, the Athenians winning by 6-5. The second game of the series will be played on Wednesday or Thursday of this week.

Two of the Collegiate boys were prize winners in the County Agricultural Judging last week. Milton Martin ranked second, and George Purcell 5th, in the team of ten boys who will go to the Winter Fair at Toronto this next month.

CHURCH OF ENGLAND BANQUET AT BATH

The three congregations of Bath, Morven and Odessa, constituting the Rectory of Bath, held a very successful and enjoyable special Parish banquet in the Masonic Hall on Friday evening, October 19th. The enlarged hall was filled to capacity, the long tables being nicely decorated, and laden with a bountious supply of good things, provided by the ladies of the Parish.

The Rector, Rev. W. G. Swayne, who presided, explained that this was not an effort to raise funds—that had already been provided for by the voluntary cash contributions of the church members, made in lieu of the usual annual public supper.

A programme of an exceptionally high order, consisting of inspiring addresses by the Rt. Rev. Dr. Seager, Bishop of Kingston; His Honor Judge MacLean, Picton; Rural Dean Radcliffe, Deseronto; Rev. R. J. Dumbrille, Napanee; Rev. A. Strothers, Adolphustown, and Rev. H. Pringle, Tyendinaga.

The musical numbers were excellent, opening up by Mr. Ralph Jewsmith, an instrumental duet by Mrs. A. Sexsmith and Miss Gwendolyn Swayne, choruses by the choir of St. John's, Bath, the solo parts taken by Messrs. Arthur and Norman Wood, Miss Evelyn Bulch, Miss Sadie Collupy and Miss Gwendolyn Swayne, and a motion song by three little girls, Miss Marie Covert, Miss Pearl Bulch and Miss Florence Wilson.

At the conclusion of the programme the Rt. Rev. Bishop Seager, moved, by Mr. George Loyst, a very hearty vote of thanks to the speakers and all those assisting in the evening's entertainment.

For Coughs and Colds we recommend Wallace's Rum, Honey and Tamarac Balsam. An old fashioned remedy, perhaps, yet one difficult to improve on. 35c. a bottle, at Wallace's.

THE PLOWING MATCH

The Plowing Match held at the farm of W. H. Hunter, on Tuesday, under the auspices of Lennox and Addington Branch of the Ontario Plowmen's Association, was a success, attended, in spite of the chilly day. There were seventeen competitors. In addition to much praiseworthy work, the attention there were a great many specials donated by merchants of the town, and awarded in the following classes for best Crown, Finish, etc. In Class 1, Thomas Craven, Bath, won 1st and specials by D. F. Ashley, and Mrs. Arthur Howie, 2nd, specials by Dominion Store and Thompson Bros.; Joe Kent, 3rd, specials by W. H. Grass and McFarlane's Garage; William Johns, 4th, and John Wilson's special, also J. L. Boyes' special for best plow and equipment.

Class 2, Thomas Brant, 1st, Daly Tea Co.'s and J. E. Robbins' specials; Hilton Lott, 2nd, specials by Carscallen and McIntosh.

Class 3, John Kent, 1st, specials by Napanee Biscuit Co. and Vanderburgh; also specials by R. A. Loucks for oldest plowman; Hugh Burns, 2nd, Weiss Bros. and Mayhew's specials. Class 4, Mr. L. Alysworth, Wallace's and Mellow's specials; Albert Vankoughnet, 2nd, Haines', Wiseman's and Marsh's specials.

Class 5, Jake Kellar, 1st, Selrite Stores' and Superior Service Station specials; W. H. Wakelin, 2nd, Lazier's and Dillenbeck's specials. Class 6, Delbert Harvey, Hooper's and Wilson's Shoe Store specials. Class 7, William Vankoughnet, 1st, Scrimshaw's and Anderson's Grocery specials, also Riman's special for best plowman, and Tummon's special for best plowing by a boy; Irvine Thompson, 2nd, and Weiss special. Class 8, N. Pybus, 1st, and Huffman's and Davis special. Class 9, Sid McKim, 1st, and Quality Cannery specials.

The handsome silver cup, donated by Ontario Amiesite, Limited, for the best plowed land at the match, was won by Thomas Craven. It will be put up again next year, and must be won three times before becoming the permanent property of any one plowman. Louis H. Winslow, of Ida, was Judge.

Why not take out a gallon of Radiator Alcohol, and be all ready for the first cold snap. Bring your container to Wallace's, or have us fill up your radiator.

ODESSA

A wedding of much interest to her many friends was solemnized in Toronto, last Tuesday, when Miss Catherine Fraser, daughter of Mr. and Mrs. Stanley Fraser, Odessa, and Mr. Leon Ferry, son of Mr. Perry, Jeweller, Toronto, were married. A reception was given by the bride's aunt, Mrs. Wm. Calder, Wednesday evening, when a number of relatives and friends met to offer congratulations and good wishes. The relatives were Mr. and Mrs. Stanley Fraser, and Mrs. Marion Fraser and Mr. and Mrs. James McLelland. Mr. and Mrs. Perry left by motor Thursday for Montreal and other places of interest, and to visit Dr. Lulke Fraser, Gananoque, the bride's only brother, before returning to their home in Toronto.—John Amey met with a serious accident last Saturday. While shoeing a horse at his home, he was kicked by the horse and suffered a compound fracture to one of his limbs.—Mr. and Mrs. D. L. Snider and Mr. and Mrs. Stanley Snider spent Thursday the guests of Mr. and Mrs. G. A. McGowan, Kingston.—Miss Bertha Shellington, Oklahoma City, Oklahoma, is visiting her mother, Mrs. Shellington.—Mr. and Mrs. William Conway, New York, are holidaying with their daughter, Mrs. Roy Graham.—Mr. and Mrs. G. C. Taylor, Cobourg, spent Sunday the guests of their aunt, Mrs. D. L. Snider, and Mr. Snider.—Mr. John Swift and Richard Swift, Cobourg, spent the week end with the former's son, J. L. Swift and Mrs. Swift.—Dr. and Mrs. B. N. Hamm and daughter, May, of Tampa, Florida, and Mrs. N. B. Hamm, Bath, spent Monday the guests of Mr. and Mrs. B. G. Hamm.—Mrs. Wm. Dougherty and Mrs. Robert Cairns have returned from a delightful motor trip. They visited the former's son, Carlton Dougherty, and the latter's father, Charley Thomerman, Montreal, and relatives in Morrisburg, Winchester and Burrits Rapids.—Miss Hilda Fraser is now practising for their concert, to be held in the near future.—The Ladies' Aid Society met in the Sunday School room of the United Church, on Wednesday afternoon, with a large attendance. The next meeting will be held at the home of Mrs. Roy Emmons, the first of the evening meetings which will be continued throughout the winter months.—In a recent correspondence from Mrs. Walter Cardiff, Wales, she states that she expected to leave on October 21th for Ireland, where she will spend the balance of her holidays at her old home, after an absence of about seven years.

Paints, Oils, etc.

Martin-Senour, 100 per cent Pure Paint, Boiled Oil, White Lead and Putty. 42tf

Wilson's Hardware.

BATH

The united parishes of Morven, Odessa and Bath held a very enjoyable Harvest Home Festival, Bath, on Friday evening, October 19th, the Rector, Rev. W. T. Swayne, presiding. His Lordship, the Bishop of Kingston, Rev. Dr. Seager, and other visiting clergymen, gave very inspiring addresses, and a varied program was also given.—The annual Anniversary services of the Bath United Church were held on Sunday evening, October 21st, the Rev. Mr. MacKenzie, of Yarker, giving an excellent address. — Mr. and Mrs. Chesley Hodgins are rejoicing over the arrival of a young son.—Mr. and Mrs. Leonard Smith and daughter left last week for England.—The sister and daughter of Mr. and Mrs. Arthur Calver, who has been very seriously ill, Mrs. Ellen Ferris, of the Kingston General Hospital this week.—Mr. John Forester has been seriously ill again. — Mrs. Robert Calver is also quite ill. — Mr. and Mrs. H. S. Northmore are visiting friends in Guelph, Ont. — Little Miss Grace Calver has been confined to the Kingston General Hospital for several weeks, is steadily improving.—Mrs. Ellen Ferris underwent an operation on her throat at the Hotel Dieu Hospital, Kingston, last week, is recovering.—The Masonic Lodge held a very enjoyable "At Home" in their hall, on Thursday evening, Oct. 25th.—Mrs. Macmer has been the guest of her sister, Miss Henrietta Dary.

ODESSA

The many friends of Mrs. William M. Clark were sorry to hear that she passed away at her late home last Sunday. The funeral was held Wednesday afternoon. Rev. G. McQuade officiated. Interment took place in the family plot in Wilton cemetery. Besides her husband, there are left to mourn her loss two sons, Dr. Alexander Clark, Kingston, and James Clark, on the homestead; also three daughters, Mrs. John Hagerman, Mrs. James Snider and Miss Willana, at home.—Mr. Barney Wood, who has been quite ill, is improving. Mr. Wood celebrated his ninety-fourth birthday anniversary on Tuesday, the 16th October.—Mrs. (Dr.) Godard, formerly Miss Ray Dowling, of Godard, is spending some time with her mother, Mrs. Ashton Amey, left Monday to join her husband, Dr. Godard, in Hamilton, en route to their home in Saskatchewan. — Mr. and Mrs. James Shane and son, Earl, Mr. T. C. Graham and Miss Bertha Graham spent Sunday the guests of Mr. and Mrs. John Shane, Newburgh.—Mrs. William Dougherty and Mrs. Robert Cairns motored to Montreal and are visiting relatives. — Mrs. Dowling, of Godard, and Mrs. Mac Neil, Syracuse, are visiting the latter's brother, Mr. Daniel McConnell.—Mr. and Mrs. E. H. Robertson, Violet; Jas. O'Mara and Miss M. O'Mara, Bickford's Corners, spent Sunday at W. E. Topliff's. — Mr. Frank Asselstine spent the week end with Dr. and Mrs. E. E. Mabee.—Mrs. George Watts left Sunday to spend some time with her daughter, Mrs. W. C. Jenkins, Kingston.—A baby boy arrived last week to make his home with Mr. and Mrs. Harvey Smith.

Agents Cod Liver Oil for sale at Wallace's.

NEWBURGH

Mr. and Mrs. Frank Walker, of Harrowsmith, Mr. and Mrs. Wm. Wright, and Mr. Alison Hughes, of Odessa, were recent guests of Mrs. E. Boyce.

Mr. Fred Card, of Hamilton, is visiting his mother, Mrs. C. Wagar.

Miss Lillian Hodge, of Kingston, was at Mr. J. S. Yeoman's, over Sunday.

Mrs. E. Boyce is spending the week at Harrowsmith.

Mrs. McLeod, of Winnipeg, is spending a month with her parents, Mr. and Mrs. Robt. Dougan.

Mr. and Mrs. Wm. Boyce, of Syracuse, were guests of Mrs. E. Boyce early last week.

Mr. Arthur Wales is recuperating, after an appendicitis operation.

Miss Myrtle Snyder, of Godfrey, has returned to her home, after visiting her friend, Miss Marguerite Walroth.

The Misses Lulu Fluke and Marie Brooks were in Centreville on Monday evening of last week. Miss Fluke acted as accompanist for the Brooks family, who gave the musical part of the program at the annual fowl supper of the United church.

Mrs. Robt. Nugent visited recently with her sister, Mrs. Baker.

Mr. and Mrs. G. Quait have closed their home for the winter, and left for Poland, N.Y.

Mrs. M. Hill and son, Waldemar, spent a few days with Mrs. Switzer, at Switzerville.

Mrs. George Paul and daughter, Dorothy, of Toronto, visited at Mrs. S. Shorey's, for a few days. Little Dorothy is convalescing after an operation for appendicitis, which took place at Kingston General Hospital.

The funeral of the late Hector King took place at the Catholic Church at Centreville, on Wednesday. Mr. King's son, who is attending St. Michael's College, Toronto, assisted Father Mra in the service, and brothers of Mr. King acted as bearers.

Mr. Jack Rogers has returned home, after spending a few months in Western Canada.

Miss Marion Storey and Miss Grace Craig enjoyed a day in Napanee last week.

Miss Josephine Perry, of Napanee, visited Miss Bernice Bowerman, on Sunday.

In the absence of Rev. Mr. Linstead, Miss Lilian Embury took charge of the service in the Mission Hall on Sunday afternoon.

Rev. T. H. P. and Mrs. Anderson, Miss E. Shorey, Messrs. John Yeomans and Hubert Simpkins motored to Kingston and heard a lecture in Chalmers Church, by Dr. Carter, of Kashmir, who has been touring Canada in the interest of the Temperance question.

Mr. William Fluke, of Point Anne, and Mr. Wilfred Files, of Belleville, Sundayed at their home here.

Mr. James Farley, who has been ill for the past few months, remains about the same.

Mr. Austin Clancy, of Detroit, was a guest of his wife, at the home of her parents, Mr. and Mrs. A. Shane.

Miss Loraine Alcombrack was the guest of Miss Marguerite Hannah, at the home of Mrs. Charles Walker, on Monday evening.

Rev. Mr. Anderson preached Anniversary sermons at Colebrook, on Sunday.

The County Sunday School Convention held in the United Church last Tuesday, was very largely attended, and it was acknowledged to be the best for some time.

Miss L. Ramsey spent Sunday in Madoc, and Miss McNeely very acceptably filled her position at the organ.

Rev. G. McKenzie, of Yarker, took the work on this charge on Sunday, and was very much appreciated.

Mrs. Garrett and two children, from Toronto, spent the week with her parents, Mr. and Mrs. Datus Denison.

Mr. and Mrs. Geo. Stone were at Empey Hill on Sunday, and called on Mrs. Melbourne, who is very ill.

An interesting Young People's Temperance meeting is being prepared, to be held in the Free Methodist Mission, on Sunday, Nov. 4th, during the S. S. hour. All are invited to attend.

The prayer meeting in the Mission Hall will be held on Tuesday instead of Wednesday.

Misses Olive and Blanche Yeomans spent the week end in Napanee.

Congratulations to Messrs. Oswald Finn and Mr. McQuay, who won free trips to Toronto to attend the Winter Fair. They were among ten who won in the recent Judging Contest in Napanee.

The telephone line is being repaired by men from Kingston, who are stopping at the Hotel.

On October 20th, Mr. James Wales celebrated his 78th birthday. Mr. and Mrs. Frank Wales and Mr. and Mrs. J. Frink visited his home on that day. He received cards and letters of congratulations from friends.

Miss Mirriel Powers visited recently with her sister, Mrs. Asselstine, Forest Mills.

The Masons held their annual supper in the Community Hall, on Wednesday last.

Mr. and Mrs. Mitchell were at Mrs. G. Stone's, on Sunday evening, on their honeymoon trip to Carthage, N.Y., where they will reside. They were accompanied by the bride's parents, Mr. and Mrs. John Cronk.

Mrs. Arthur Knight and children, of Shannonville, spent the week end at Newburgh with her sisters.

Mr. and Mrs. Arthur Yates and family spent Sunday at Marlbank.

Mr. and Mrs. George Gilbert spent Sunday at Mr. Spencer's, on Deseronto Road.

Mr. and Mrs. Chas. Carter, with Mrs. Arthur Knight took dinner at Mr. Carter's father.

Mr. and Mrs. Morley Gilbert and family at Mr. George Thompson's.

Aladdin Mantles, Chimneys, Wicks, Generators, etc., for sale at Wallace's.

St. Andrew's ladies are noted for their good cooking. There will be a supply of bread, rolls, cakes, pies and candy at the School Room on Friday afternoon, November 2nd.

ONTARIO ARCHIVES
TORONTO

ONTARIO ARCHIVES
TORONTO

The subtle delicacy in everything Japanese appears also in the captivating flavour of her incomparable first-crop teas. Only first-crop leaves are used in this new Japan green tea.

"SALADA"

JAPAN TEA

Fresh from the Gardens

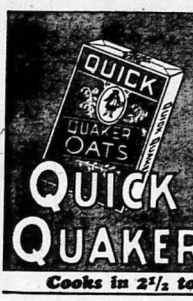

Richest in Protein, the Food for Growth and Stamina

QUICK QUAKER OATS

Cooks in 2½ to 5 minutes

FREE

Westinghouse ELECTRIC TOASTER

Chew BIG BEN and Save the "Poker Hands"

There are two big pleasures in chewing Big Ben.

One is your enjoyment of this fine, rich, full-flavoured tobacco.

The other is receiving, FREE—a handsome (Westinghouse) Electric Toaster for 16 sets of "Poker Hands".

A "Poker Hand" is attached to every plug of Big Ben Chewing Tobacco.

Buy Big Ben by the Vacuum (air-tight) tin, which keeps the plugs in the same perfect condition as they were when they left the factory.

Pig-skin Peters, Birdseye Centre's entry in the Third Wrigley Marathon, shown in a thoughtful mood just before he entered the water. With him, a faithful companion, Rusty, who followed him during his valiant attempt to overcome Michel and other famous swimmers. Through the courtesy of the Toronto Daily Star.

Pig-skin Peters is visiting Napanee on November 6th to take part in the Social Service entertainment.

Sillsville School Fair

Oats, 1 quart—Betty Heathcote.

Oats, sheaf—Betty Heathcote.

Wheat, 1 quart—Donald Hough

Wheat, sheaf—Donald Hough, Arthur Whitfield, Stanley ——

Field Corn—Ruby Brooks, Clarence Parks, Everett Hawley.

Sweet Corn—Daly Baldwin, Joe Reid, Josephine Quaiff, Jeane Hogeboom, Edna Cranston, Elaine Horne.

Potatoes—Jean White, Edna Galt, George Day, Evan Brooks, Willie Tibbutt.

Potatoes—Victor Brooks, Clara Brown, Dorothy Sills, Fred Punchard, Betty Heathcote, Borden Young.

Turnips—Eleanor Reid, Harold Laveck, Everett Hawley, Annie Shirley, Lillian Graham.

Mangels—Dave Reid, Betty Heathcote.

Beets—Thora Tuckett, Harriet Head, Eleanor Parks, Hazel Walker, Helen Storie, Florence Morrow.

Carrots—Irene Ruttan, Mary Loyst, Clara McCormick, Peggy Heathcote, George Day, Mary Gallagher.

Onions—Harold Laveck, Arthur Whitfield, Margaret Wright, Florence Tibbutt, Emily Roberts, Kathleen Lloyd.

Parsnips—Clarence Parks, B. White, Betty Heathcote, Billie Ruttan.

Asters—Sydney Strawbridge, Peggy Heathcote, Josephine Cousins, Nellie Gallagher, Kathleen Lloyd, Winnie Fretts.

Sweet Peas—Eleanor Reid, Aleta Walker, Gladys Lloyd, Elaine Horne.

Phlox—Laura Sills, Peggy Ham, Albert Lloyd, Harriet Head, Bobby White, Arthur Whitfield.

Zinnia—Dora Gallagher, Cissy Lewis, Chas. Wellington, Irene Wellington.

Cosmos—Clarence Reid, Peggy Heathcote, Helen Laveck, Evelyn Ackerman, Fred Punchard.

African Marigolds—Geneva Wartman, Marjorie Brooks, Florence Walker, Genevieve Tibbutt, Birdie Rombough.

Verbena—Betty Heathcote, J. Quaiff, Patricia Sills.

Calendula—Borden Young, H. Walker, Evelyn Reid, Kate Laveck

Salpiglossis—Wallace Hogeboom, Dorothy Sills, Mary Loyst, Harvey Lloyd.

French Marigold—Edna Cranston, Gladys Kilgannon, Marion Baldwin, Ada Bruce, Margaret Wright, Florence Morrow.

Gladiolus—Jean Craven, Edna Cranston, Evan Brooks.

Apples, Wealthy—George Day, Winnie Fretts, Ralph Fretts, E. Galt, Mary Loyst.

Talman Sweet—Gladys Kilgannon, Georgina Day, Mary Loyst, Peggy Ham.

Spy—Geneva Wartman, Mary Loyst, Evelyn Roblin, Peggy Ham.

Collection of Apples—Bruce Guthill, Mary Loyst, Gladys Kilgannon, Ruth Campbell, Elaine Horne.

Calf, beef type—Borden Young.

Calf, dairy type—Edna Cranston, Dave Reid, Leslie Mellow.

Spring Lamb—Willie Tibbutt, Borden Young, Genevieve Tibbutt.

Barred Rock Cockerel—Borden Young, Jeanie Hogeboom, Edna Cranston.

Barred Rock Pullet—Borden Young, Edna Cranston, Jeane Hogeboom, Mary Loyst.

Pen of Barred Rocks—Jeane Hogeboom, Mary Loyst, Leslie Mellow, Edna Cranston, Borden Young.

Collection of Weeds—Hazel Walker, Edna Cranston, Florence Morrow, Lillian Graham, George Day, Dora Gallagher.

Collection of Weed Seeds—Jeane Hogeboom, Lillian Graham.

Collection of Hay and Pasture Crops—Dora Gallagher, Dave Reid.

Bird House—George Day, Arthur Whitfield, Wallace Hogeboom.

Grit Hopper for Hens—George Day.

Wooden Mallet—George Day.

Bran Muffins—Evelyn Roblin, Ruth Hudson, Peggy Heathcote, Ada Bruce, Mary Loyst, Elaine Horne.

Oatmeal Cookies—Florence Davern, Ruby Brooks.

Apple Pie—Eleanor Hudson, Helen Hoare, Betty Heathcote, Eleanor Reid, Helen Storey, Dora Gallagher.

Homemade Candy—Elaine Horne, Harriet Head, Clara Brown, Ada Tuckett, Nellie Gallagher.

Clothes Pin Apron—Jeane Hogeboom, Hazel Walker.

Handkerchief—Edna Cranston.

Wash Cloth—Mary Loyst, Gladys Kilgannon, Jeane Hogeboom, Ruth Hudson, Evelyn Ackerman, Edna Galt.

Guest Towel—Margaret Wright, Florence Morrow, Jeane Hogeboom, Edna Cranston, Gladys Lloyd.

Writing "The Dandelion"—M. Wright, Irene Ruttan, Edith Fitchett, Laura Sills, Betty Heathcote, Bernice Laveck.

Writing "The Shepherd Boy"—Betty Allison, Genevieve Tibbutt, Clara Brown, Gladys Lloyd, George Day, George Scott.

Writing "Indian Summer"—Harold Laveck, Wayne Bygott, Helen Trumpour, Victor Brooks, Kathleen Lloyd, Laura Punchard.

Writing "The Star"—Evelyn Ackerman, Francis Allison, Margaret Allen, Geneva Wartman, Edna Ruttan, Mary Wellington.

Writing "The Wind"—Doris Wilson, Doris Baldwin, Ruby Tucker, Helen Laveck, Dorothy Mazee, Beryl Cousins.

Map of Canada—E. Fitchett, Stewart Loyst, Bella Ruttan, Harold Allison, Ruth Campbell, Florence Morrow.

Watercolour Poster—George Day, Dorothy Sills, George Scott, Gladys Lloyd, Ruth Hudgins, Ward Allison.

Drawing of Cat—Anna Sills, Peggy Heathcote, Jack Roblin, Mary Loyst, Morley Peters, E. Mazee.

Drawing of Pumpkin—Francis Allison, Margaret Allen, Patricia Sills, Evelyn Ackerman, Edna Ruttan, Gladys Kilgannon.

Stock Judging Contest—Ralph Fretts, Ralph Schell, Dave Reid, Jimmie Mack.

Stock Naming Contest—Arthur Whitfield, Edna Cranston, Dave Reid, Bertie Rombough, Kathleen Laveck.

Vegetable Judging Contest—Edna Cranston, Betty Heathcote, Donald Hough, Bernice Laveck, Bertie Rombough, Arthur Whitfield.

Public Speaking Contest—Betty Heathcote, Ruth Hudson, Fred Brooks, Kathleen Laveck.

School Chorus—No. 5, Ad.; S. S. No. 3 Ad.; S. S. No. 2, Ad.; S. S. No. 2, S.F.

Strathcona Exercises—S. S. No. 4, S.F.; S. S. No. 3, Ad.

Women of Middle Age

Need Rich, Red Blood to Maintain Good Health

After passing the age of forty every woman has reason to grow anxious about her health. This time of trial, with its attacks of faintness and fits of depression, its often violent headaches and back pains is rightly dreaded by women; but if reasonable steps are taken to safeguard the health, no serious ill-effects will arise. At this turning point in life Dr. Williams' Pink Pills have given a helping hand to thousands of suffering women who were fighting a hopeless battle against poor health and waning strength.

The very best help for any woman of middle age is the health help given by Dr. Williams' Pink Pills. These pills reinforce the blood supply, enriching and purifying it. In doing this they nourish the starved and overtaxed nerves and give new strength and vitality to the whole system. By this natural process Dr. Williams' Pink Pills completely dispel all pains and weakness, and a better, happier condition of health and spirits arises.

Every woman of middle age should take advantage now of the wonderful health-help of Dr. Williams' Pink Pills. They are sold by all medicine dealers or will be sent by mail at 50 cents a box, by The Dr. Williams' Medicine Co., Brockville, Ont.

WISE AND OTHERWISE

Old Lady (to men struggling to move large piece of stone in a quarry) — "My good men, why don't you try blasting it."

Workman—"Well, mum, me and my mates has used every blinking swear word we knows, but it ain't moved it yet."

It Will Relieve a Cold. — Colds are the commonest ailments of mankind, and if neglected may lead to serious complications. Dr. Thomas' Eclectric Oil will relieve the bronchial passages of inflammation speedily and thoroughly and will strengthen them against subsequent attack. And as it eases the inflammation it will usually stop the cough because it allays the irritation in the throat. Try it and prove it.

A pretty young flapper named Lucy,
As she goes down to bath in the blue sea
Says, "Look at my dress!
But I'm bound to confess
There's less costume than flapper that you see."

Cuts and Bruises Disappear.—When suffering from cuts, scratches, bruises, sprains, sore throat or chest and any similar ailments, use Dr. Thomas' Eclectric Oil. Its healing power is well-known in every section of the community. A bottle of Dr. Thomas' Eclectric Oil should be in every medicine chest ready for the emergencies that may always be anticipated.

Bachelor (dreamily)—Sometimes I yearn for the peace and comfort of married life.

Married Friend—I do that all the time.

Peevish, pale, restless, and sickly children owe their condition to worms. Mother Graves' Worm Exterminator will relieve them and restore health.

A young woman was being cross-examined in court.

"How old are you?" interposed the magistrate.

She hesitated.

"Don't hesitate," said the other, "every second makes it worse."

Corns disappear when treated with Holloway's Corn Remover without leaving a scar.

"How did you manage about sleeping accommodations for your brother and his wife while they were visiting you?"

"Oh, they are early risers, so they slept in daughter's bed and were always up before she got in and needed it."

Miller's Worm Powders are the medicine for children who are found suffering from the ravages of worms. They immediately alter the stomachic conditions under which the worms subsist and drive them from the system, and, at the same time, they are tonical in their effect upon the digestive organs, restoring them to healthful operation, and ensuring immunity from further disorders from such a cause.

"You must learn," he said, "not to believe all the things you hear about your neighbors."

"But why not believe them as long as they give one so much satisfaction?" she innocently asked.

No Asthma Remedy Like It. Dr. J. D. Kellogg's Asthma Remedy is distinctly different from other so-called remedies. Were this not so it would not have continued its great work of relief until known from ocean to ocean for its wonderful value. Kellogg's, the foremost and best of all asthma remedies, stands upon a reputation founded in the hearts of thousands who have known its benefit.

Lady of the House—"Well, I'm sorry to lose you, Kate, but I suppose you are leaving to better your situation."

Departing Cook—"Oh, no, ma'am; I'm leaving to get married."

VARIETY SHOWER

On Wednesday evening, September 26th, about one hundred and thirty friends and neighbours gathered at the home of Mr. and Mrs. Joel Kellar, and presented Mr. and Mrs. Willie Kellar with the following gifts:—

Mr. and Mrs. Joel Kellar and Mrs. Lovica Kellar, china cabinet; Mr. and Mrs. P. J. Seeley, $50.00; Mr. and Mrs. Harry Mott, half dozen silver dinner knives and forks; Mr. and Mrs. J. H. Card and Mr. and Mrs. R. L. Card, silver bread tray; Mr. and Mrs. Winslo Thompson, silver sandwich tray and cut glass flower basket; Mr. and Mrs. Milton Thompson, and Mr. and Mrs. Edgar Thompson, hand painted china tea set; Miss Ida Smith, Rome, N.Y., linen buffet set; Mr. and Mrs. Schuyler Smith, silver cheese and cracker dish; Dr. and Mrs. J. E. Malee, silver sandwich tray; Miss Mildred and Wilkie Seeley, silver sugar shell; Mr. and Mrs. Joe Rogers, half dozen silver coffee spoons; Mr. and Mrs. Claude Thompson, china tea set and silver candle sticks and holders; Mr. and Mrs. Bert Smith, cut glass butter dish and silver butter knife; Mr. and Mrs. Allan Smith, Pyrex pie plate set in silver; Miss Lois Thompson, bon bon dish; Master Leigh Thompson, fancy card tray; Mr. and Mrs. Harry Rayworth, silver tray and half dozen sherbets, aluminum roaster and bath towel; Mr. and Mrs. Clarence Thompson, cut glass water set; Mrs. D. H. Robinson, pair hand embroidered linen guest towels; Mr. and Mrs. Geo. Harrison, Hamilton, hand painted glass fruit set; Mr. Sam Colville, pair linen towels; Mr. and Mrs. Stuart Weese, linen table cloth; Miss Rose Glenn and Kenneth Hill, hand painted fruit dish; Miss Edna Glenn, hand painted china dish; Mr. and Mrs. A. C. Sharp, china sandwich plate; Mr. and Mrs. Miles Buck, china fruit set; Miss Kathleen Parrott, silver pickle fork; Mr. Lorne Birrell, silver salad fork; Miss Sarah Mary Smith, china card tray; Mr. Hubert Smith, silver salt and peppers; Mr. and Mrs. W. A. Birrell and Arthur, pair of silver tablespoons; Mr. and Mrs. Ed. Smith, china marmalade jar with silver lid and spoon; Mr. and Mrs. Christopher Morrow and Leonard, silver salt and peppers; Mr. and Mrs. Fred Colville, half dozen cups and saucers; Mr. and Mrs. Geo. Springs, hand painted china cake plate; Miss Zelma Huffman, linen dish towels; Mr. and Mrs. Alfred Moon, pair of linen towels; Mr. and Mrs. Wilfred Spring and family, china fruit dish and bath towel; Mr. and Mrs. Herb Laidley, hand painted fancy dish; Mr. and Mrs. Geo. Loyst, hand painted fancy dish; Miss Muriel Miller, two china cups and saucers; Mr. Martin McDonald, hand painted fruit plate; Miss Jennie Sharp, hand painted nut bowl; Mr. and Mrs. A. C. Miller, china hand painted cake plate; Mr. Allan Lawrence, china cake plate; Mr. and Mrs. Edwin Buck, aluminum dish pan; Miss Gladys Miller, hand embroidered linen towel; Mr. and Mrs. A. C. Huffman and family, fancy bed spread; Mr. and Mrs. Paterson, Rome, N.Y., linen table cloth; Mr. and Mrs. Geo. Harrison, Hamilton, dozen water glasses; Mr. Clayton Bell, glass water pitcher; Mr. and Mrs. Ray Amey, silver candle sticks; Mr. and Mrs. G. L. Young, agate dish pan; Mr. Harry Walker, Brown Betty teapot; Mr. and Mrs. Herb Bulch and family, aluminum teapot; Mr. Earl Trumpour, aluminum kitchen set; Mr. and Mrs. Leo Crowe, agate sauce pan; Mr. and Mrs. John Roberts, bath towels; Mr. and Mrs. Chaplin, china salad bowl; Mr. and Mrs. F. Covert, hand painted cake plate; Miss Florence Lawrence, china cup and saucer; Mr. and Mrs. Fred Lawrence, fancy vase; Mrs. Phillips, Toronto, china spoon tray; Miss Jessie Thompson, Oshawa, silver salt and peppers; Mr. and Mrs. Harold Kilgannon and family, two cut glass pickle dishes; Mr. Stephen Amey, china salad bowl; Mr. and Mrs. Fred Hamm, pair of linen guest towels; Mr. and Mrs. Bert Hart, Hamilton, pair bath towels; Mr. and Mrs. F. T. Thoms, fancy linen runner; Mr. and Mrs. Wiseman, china marmalade jar; Mr. and Mrs. David Harrison, Hamilton, bath towels; Mr. Fred Hogle, fancy linen runner; Mr. and Mrs. Willie Weese, china milk pitcher and sugar bowl; Mrs. J. P. McDonald, pair bath towels; Mr. and Mrs. E. Gilbert, bath towel; Mr. Everett Galt, aluminum dish; Mr. and Mrs. Reginald Thompson, glass fruit dish; Mr. D. O. Prink, pair bath towels; Mrs. Norman Hamm, cut work linen towels; Mr. B. McCumber, Mrs. and Miss Boyce, Turkish guest set; Mr. D. F. Aylsworth, china sugar and cream; Miss Emily Baker, bath towel; Mr. and Mrs. Fred Hodson, pair bath towels and linen runner and centrepiece; Mr. and Mrs. Everton Thompson, pair bath towels; Mr. Jim McDonald, individual luncheon set; Mr. and Mrs. S. C. Baird, $5.00; Mr. and Mrs. David Hicks, $5.00; Mr. and Mrs. Azel Thompson and Mrs. Dave Thompson, $5.00; Mr. Peter Weese, $2.00; Mr. and Mrs. Garfield Smith, 50c.; Miss E. Patterson, $1.00; Mr. Douglas Thompson, 50c.; Mr. and Mrs. Ross Morrow, $1.00; Mr. and Mrs. J. C. Creighton, $1.00; Mr. and Mrs. Guy Simmons and family, $1.00; Mr. Wilford Pomp, $1.00; Mr. and Mrs. Duncan King, Jackson Park, $2.00; Mr. and Mrs. Bernard Hunt, $2.00; Mr. and Mrs. T. D. Creighton, $1.00; Mr. Alex. Hagerman, $1.00; Mr. Norman West, $1.00; Mr. and Mrs. George Milsap, $1.00; Mr. and Mrs. Earl Buck, $1.00.

The following evening the Hawley friends gathered at the home of Mr. and Mrs. P. J. Seeley and presented the following gifts:—

Sept. 27th, 1928.

Dear Mr. and Mrs. Kellar,—The friends of the Hawley United Church are assembled here to-night to bid you and wish you every success in life, and we pray that God may guide thee well by His Heavenly Grace, and hoping that happiness will follow you in your new home.

Mrs. Kellar, we will miss your genial countenance in the church and its activities. In the church your worth has been felt, not only in a general way, but in the various departments; you have grown in the work of the W. M. S. and the Ladies' Aid, in which you have always been active, for which we are very thankful. We regret your departure from the Sunday School, where you have been a faithful attendant and co-worker.

You are going from our midst to another field, we will not meet as frequently face to face, but we trust that you will ever remember your Hawley friends and all that they have meant to you. We feel that in your new field of labour you will make many new friends and that each one will be filled with joy. We all wish you every success to crown you in the coming years.

We cannot in justice to ourselves, allow you to leave us without giving you a remembrance of our appreciation, and the pleasure of your association from our school days.

We ask you to accept this Pyrex platter and fernery as a slight token of our regard and esteem, and trust that in years to come, you will look back with many happy memories of your Hawley friends.

Signed by,—

LORENA I. PARKS.
MRS. A. D. FRETTS.
MRS. E. FRETTS.

Immediately after, Miss Helen Schell read the following address:—

Dear Mrs. Kellar,—The Hawley Y. P. S. felt that they could not let this occasion pass without showing their appreciation of what you have done for their Society.

You have always been ready to help them it has been possible to do so.

Now that you have married and gone a little farther away from us, we hope you will not forget your old friends of the Y. P. S., and that both you and Mr. Kellar will be often at our meetings, where you will always be welcome.

We wish you every happiness, and hope you will both be spared a long time to enjoy your life together.

With this Bible, which we now present you, we make a request that you will not place it on a table or shelf to stay, but that you will read it every day and study it as well, that it may enable you to live close to God, that He may always be first in your home, for no home no matter how grand, can long be a contented and happy one without God's help.

We hope that you have received some help from our Society in the past, and we again say "Do not leave us", as we need you, and we think you need us.

Signed on behalf of the Hawley Y. P. S.

MRS. GEO. CREIGHTON.
HELEN SCHELL.

At the October meeting of the Ernestown Women's Institute, the following address was read, and presentation made.

Dear Mrs. Kellar,—Since our W. I. has been organized, you have been a most faithful and active worker, always willing and ever ready to do your bit when called upon.

You have endeared yourself to every one of us, and it gives us very much pleasure to present you with this silver tea set. Hoping you may have many happy years to enjoy it. Accompanying it are the very best wishes of the Ernestown Women's Institute.

MARY E. HAMM, Pres.

Bath, Oct. 17th, 1928.

Mr. and Mrs. Kellar wish to thank their friends and neighbours of Ernestown Hawley, and Ernestown Women's Institute.

Saturday Specials!

Men's Boots and Oxfords. Reg. $5.00. Sale Price $4.
100 pairs of Women's Shoes, Patent Ties, Straps, Honey Beige Straps. Regular $3.50, $4.00 and $5.00 values. Special.....
60 pairs of Children's Shoes and Straps. Special $1.

WEISS BROS.
NAPANEE

Monuments or Markers

Or both, you can obtain at Napanee Granite Works, and in any design you may prefer, at the lowest possible cost. We will carve and letter your Monument according to your own ideas.

Come and see specimens of our work.

WM. M. HOWITT

ANNOUNCING A REMARKABLE NEW BUILDING MATERIAL

INSUL-BOARD
(INSULATING BOARD)

A Board that shuts out cold. Stops heat. Deadens sound. An extraordinary building and insulating Board designed to make home interiors more comfortable, more restful and more healthful the year through. An All-Canadian Board, made in Canada from the products of Canada's Forests.

INSUL-BOARD meets the need for a stouter and more rigid material for wall and ceiling insulation. Its greater structural strength has been proven under critical tests by Canada's leading engineers. It makes the walls more rigid, more enduring, more capable of resisting severe strain and stress.

INSUL-BOARD insulates completely, producing a sure and lasting shield against winter's cold and summer's heat, sealing the home interior tight against all atmospheric discomfort.

FOR SALE BY

ROBT LIGHT
LUMBER AND MILL WORK
Phone 53. Richard Street

Glaring Headlights

We have installed equipment to test your headlights and we issue a Certificate that will pass the Inspector.

The Road Regulations require it.

GRAHAM'S GARAGE Dundas St. E. Phone 210

RE-FLOOR WITH SEAMAN-KENT HARDWOOD FLOORING

Taking a Sensible View!

What's the best thing to do with an ugly floor?

Cover it up with something costly . . . that soon loses its freshness and eventually wears out?

At far less cost, you can relay the floor with hardwood, that retains its beauty forever!

ROBT. LIGHT ESTATE
NAPANEE

THE BEST THAT'S MADE IN EVERY GRADE

FOR POULTRY
All Pratt's Preparations
Sold by POULTRY DEALERS
Pratt Food Company of Canada, Limited
328 Carlaw Ave. Toronto

ONTARIO ARCHIVES
TORONTO

ONTARIO ARCHIVES
TORONTO

"HIGH-BOY"

ROGERS

BATTERYLESS RADIO

"LOW-BOY"

You can't go wrong on either of these new 1929 Models!

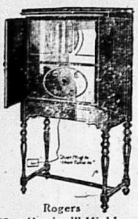

Rogers
"Four Hundred" Highboy
Developed this year in the result of a definite demand for a Rogers Highboy Model. Automatic Volume Control, Rogers Output Filter and Phonograph "Plug-in" Jack. Genuine Walnut Cabinet.—Price complete $250.00

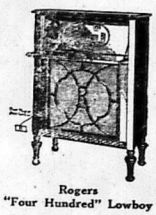

Rogers
"Four Hundred" Lowboy
A development of the famous Rogers 200A Model. Single Tuning Knob operates Illuminated Drum Dial. Automatic Voltage Control, Rogers Output Filter, Phonograph "Plug-in" Jack. Rogers Symphony Speaker in a genuine Walnut cabinet by Malcolm. Price complete $260.00

As we prophesied last year, 90% of all radios now sold are *electric* (no batteries, chemicals, chargers, etc.), made to operate direct from the light socket. Many of these electric radios have merit, but don't forget that the pioneer of them all—and the *only* set backed by *four* years of *proven* performance in thousands of homes—is the Rogers-Batteryless Radio.

That is why we say you can't go wrong in choosing either of these wonderful new 1929 models.

Highboy or Lowboy—it is just a question of taste. Both models have all the distinctive new 1929 features. The only difference (apart from the Cabinets) is that the Highboy has a newly-developed type of Cone Speaker—whereas the Lowboy is equipped with the Rogers Symphony Speaker.

Come in and hear *both* of these new Rogers-Batteryless Models—the greatest "dollar-for-dollar" values ever offered in electric radio.

Have a Demonstration—Ask about our Easy Terms

D. B. WILSON

A Handsome Booklet on Home Construction

Containing valuable suggestions on home planning with Gyproc, Rocboard and Insulex. Write for it.

CANADA GYPSUM AND ALABASTINE, LIMITED
Paris Canada 41

GYPROC

Fireproof Wallboard

For Sale By

Boyle & Son - - - - - - Napanee, Ont.
Robt. Light - - - - - - Napanee, Ont.
Madole Hardware Co. - - Napanee, Ont.

Napanee W. M. S., South Division

Napanee South Division of the Belleville Presbytery held its Third Annual Meeting in Morven United Church on Wednesday, October 10th. The Devotional Service all that could be wished and all seemed "That some day we may sit at the Throne, God's Dear Home, in the Heavenly Jerusalem." It also must have overflown inside the Church for there prevailed a warmth and cheer that spoke of "Love divine." Our new President, elected Vice President, Mrs. P. E. Hodgins, presided, and from her earnest and sincere manner, filled in with remarks and information as a stimulus to our work. In the absence of Mrs. A. Kincaid as Recording Secretary, Mrs. Bruce Robertson as Mrs. Brewer Wilton's Auxiliary then took charge of the morning's Devotional by singing Hymn "O Worship the King, Glorious Above". The scripture lesson which was read by Mrs. Ewart was the Book of Joshua, with a prayer by the same, stating it was, as all times a favorite Book. Many older readers it was a gem of inspiration which was found the root of religious prayer and trust. "I will be with thee, I will not leave nor forsake thee." Have been a tower of strength to His people. The Father never will He let go His love there is no end.

Greetings were then extended to us by Mrs. Fralick, President of the Belleville Auxiliary. In her words of welcome was a sweetness of hospitality, a charm of manner and a sweetness of spirit that combined Morven's welcoming spirit.

Mrs. Forbes Speaks

Mrs. Forbes, the speaker of the day, was then introduced to delegates and visitors, and in her reply stated how she always felt at home with a group of women banded together to do their share to win the world for Jesus Christ, and that it was the finest organization to which we could belong. The missionaries are doing our part in foreign lands; we have the easier task at home. How much could be accomplished with two hundred thousand women banded together for four hundred workers, one hundred and seventy-five in foreign lands and two hundred and twenty-five in homeland. Every cent of our budget is needed for actual carrying on, and much more to conduct our work under proper conditions in various fields.

The President then expressed in a few words the appreciation of Mrs. Perry's services in the Presbyterial, and her rest has been justly earned, and her feelings were of the nature of just filling in. Then in mentioning her attending the Laymen's Convention, how all hearts were warmed and inspired to do more in this Man's Task. It was here also she called the attention of the delegates to the "Monthly Letter" and that each Auxiliary be urged to have a "Temperance Herald" and Press Secretary.

Reports of Auxiliaries

The fourteen Auxiliaries that make up the Southern Division, all reported. The sum raised so far, $1645.60, was in advance of last year's giving, and the outlook for allocations obtained was encouraging, the lift up always came in the latter part of the year. Interesting and various were the ways to raise our monies; one Auxiliary put a cent a day in monthly envelopes, and found it very successful. The Missionary Monthly subscription was in advance of last year. Of special mention should be Deseronto Auxiliary, for raising the sum of $121.00 for the Kirkening School in Korea, after hearing Miss Florence Murray's appeal. This is not included in allocation.

The Circles and Bands are few in number, but the reports in work and finance showed them to be made up of rare material. The report of Odessa Band on what they have accomplished was worthy of congratulation, and, if the delegate was an example of their average member, the future carries bigger and better things to advance the work. All took part in singing the hymn "The Church's One Foundation" after which an excellent paper by Mrs. Foley, of Selby, was given on "The Importance of the Mission Band in developing the Life of a Child". Mrs. Foley gave the comparison between the spiritual and physical life of a child; to develop the physical they must have fresh air, good food and exercise. Then the spiritual and moral life. First we must create a missionary atmosphere by showing kindness, good will and unselfishness toward each other, which in itself is a training for the Christ. Second, the pure milk of the Gospel diluted and sweetened to give them a knowledge that "God is Love". Interesting stories from time to time verses of Scripture and hymns, the selections being just the ones for children. These all prove attractive and lead up to an influence which develops the third acquirement, exercise, the live of doing, helping and giving, always seeking these things that impress the child, for service and not the money.

Miss Fraser, of Odessa, dealt with "The Importance of the Mission Circle in the Life of a Girl". The Circle should mean very much in the life of a girl because its training develops the qualities that should be brought forth in the girl life. Pray, study, give—these are requirements that lead up to a Christian character, and she learns it is more blessed to give than receive. Five minutes was devoted to asking and answering questions, which brought out many necessary thoughts concerning our work.

The motion that the price of dinner be forty cents for the day and hereafter, was carried by a large majority.

Quiet Half Hour

The Quiet Half Hour, in charge of Mrs. G. I. Perry, with prayer by Mrs. J. B. Miller, is always the part that sets aside certain activities of the day and leads us closer to His Presence. For this purpose Mrs. Perry selected that familiar passage, "God so loved the world that He gave His only begotten son." It was His best, His all, what were we giving in return? Christ's life was a missionary life, a life of service, a life devoted to fulfilling His Father's will, so full of action and responsibilities to be about His Father's business, that His prayers and supplications were not idle lip service but a pouring out of the Spirit for Divine assistance in so great a task. Are we measuring up to this high standard of example and giving God the full control of our lives in little everyday things, the daily task, the common routine wherein we grow strong for the greater tasks and tests that come to all.

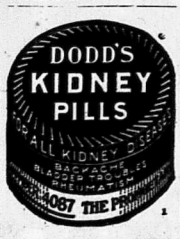

Mrs. Lewis, of Camden East, then rang a much appreciated solo, "Jesus Knows", after which the morning session closed with prayer by Rev. Mr. Seymour.

Dinner was served, and Morven W. M. S. must be congratulated on its excellent food, which fitted all to enjoy the afternoon session.

Switzerville Auxiliary opened the afternoon session and took charge of Roll Call, each Auxiliary responding with Bible promise. The Convention then stood, while a verse of "Faith of Our Fathers" was sung in memory of our deceased. Minutes of morning session were read and approved, after which Mrs. Will Pretts, of Hawley, replied to Greetings in a few well chosen words that found favor in the voice of those gathered.

The Ideal W. M. S. Member", given by Miss Hattie Magee, was defined as "An imaginary model of perfection", possessing qualities of energy, patience and reliability together with a touching personality that influences. Of special note, able to bear criticism and to efface self thus filling in when and where necessary. The fruit of being quick to see usefulness in others is the builder of interesting meetings. Insight and vision linked with dependibility, optimision and enthusiasm measures up a member's interest. To keep this in every department of the work each month throughout the year would develop a growth toward idealism, and to become an ideal member one must begin with the Mission Band and Circles, for religious education will furnish the mind of youth with an imagery of a high character and help to inspire to those heights. If the home of to-morrow is to be a missionary home, the home of to-day must make it so by putting the world program of Jesus based on His command, "Go ye into all the world and preach the Gospel". Here is her opportunity to share the Gift of Christ with non-christians of other lands, who cannot be reached by any one nation, race or individual working alone, and, lastly, unites the dollars and hours which she has to give, with the thousands of dollars and hours of others, which together accomplish what to one alone would be impossible.

Mrs. Beckel Gives Paper

"The Ideal Auxiliary", by Mrs. Beckel. Ideals are life's contribution to us, the King's business is our ideal fashioned into missions. An ideal Auxiliary has a special working force keeping every member busy, arranging your own program gives work in lines of special missionary needs, not always original but always practical and worthwhile that works out problems characteristic to each Auxiliary. An Auxiliary is an evangelistic force for the furtherance of a need for which we are responsible. Thus our allocation should be raised under any obstacle. It means our work's progress. The social side is a part; eating together in groups develops furthering the work. In conversation what reaches one is contagious and passes on; ideas and knowledge pass around over a cup of tea and sandwich which often reach out to enlarge the insight.

Mrs. Elmer Alkenbrack in "The Influence of the Ideal Auxiliary in the Life of the Church and Community, with carefully thought out supposition, visualized the same and in a manner that mirrored such in our hearts and minds of what could be accomplished along quite possible lines for He is depending upon our little groups of auxiliaries. Let us each try to make ours the ideal in the community, so that we may not fail Him in His trust.

A solo was again enjoyed. The Temperance paper by Mrs. R. J. Smith, so quickened and inspired the audience that its impress will take root in our various Auxiliaries and in time all unbeknown there will be little rivulets branching out, for whereas the Women's Missionary Society of the United Church of Canada has embodied in its social service department the temperance issue, be it resolved that we, as members, do place ourselves on record as favoring a policy of total prohibition of the liquor traffic.

Resolution on Temperance

"Whereas the promised betterment of conditions in our fair Ontario has been most disappointing, be it therefore further resolved that with renewed earnestness we give ourselves to the task of bringing about true temperance sentiment.

"We, the natural protectors of the youth of our land, do most sincerely pledge ourselves both by vote and influence to extend the cause of righteousness by the furtherance of true temperance in our midst.

After the singing of a Hymn, the offering was received, music followed, and Mrs. Forbes, who was our W. M. S. representative at the Trinidad Jubilee last winter, brought before us most vividly the work accomplished there by our W. M. S. After a geographical description of the Island, which is forty-eight miles by fifty, and that 380,000 people of all nationalities populate it, making it a little world of itself. In the early days African slaves did the work, but when slavery was abolished someone had to carry on, and 20,000 were sent out from India for a period of five years. After this time if they wished to return they might do so; if they remained, some remuneration was made, and the East Indians now comprise one-third of the Island's population.

Trinidad Mission

To go back sixty-three years ago, a young minister from Nova Scotia went to Trinidad with his health, which was restored, brought about his returning three years later as a Missionary so greatly was he impressed with the people's need of a Christ. Thus it was that the Rev. John Morton, accompanied by wife and little daughter, became the first Missionary. She told of a country with its wonderful climate, its fields of waving sugar cane, rows of fluttering bamboo and groves of coconut palm, and often in little villages among these would be seen a school building with the inscription C. M. I. School, and these letters meant Canadian Mission Indian School, telling us there were seventy-one of them on the Island, with an enrolment of about 17,000 children. It is in these schools all over the island that girls are being taught. This is our women's work in five different stations. First comes the Elementary School, second the Vocational Training School, third in the Naparima Day School, fourth in the Bible Women's Training Classes, and fifth in the work of the Bible women to go out in the field of service among the natives. The deputation visited these stations and found the native Christians capable of preparing the programs, furnishing wonderful music, and preparing and reading of addresses; and were delighted with the excellency of the work done. In the Naparima Girls' High School and Teachers' Training School that the girls come as pupil teachers in from the point of view of the Women's Missionary Society, these schools are interesting for several reasons, which you will like to hear, for it is in these schools all over the Island that girls are being taught and trained to enter our Naparima Girls' High School and Teachers' Training School, stating it is on these schools after the girls have received their training, one must look to carry on the women's work of the future. To these schools go the many boxes of clothing, etc., from the Maritime Provinces, of which she had the pleasure of seeing the articles distributed, and the trying on of various garments among the girls and boys. A certain number had first choice, the girls invariably chose dolls, and the boys books. It was a time of joy which led her to say, dear women, who sew and pack, be not discouraged; think not your task a common place one. "Inasmuch as ye have done it unto the least of these, ye have done it unto me."

The Mother and Daughter Banquet really meant something, and asked us to consider what it meant; for not so many years ago neither mother or daughter saw very much outside their home, for girls were carefully guarded in their own home until her early marriage; then in her husband's home. This was all brought about by our W. M. S. work, the joy and freedom of living, their proper place in church and community life. The Canadian Church at home was thanked many and many a time over and over again for the good work that is being done through the Missionary Society in Canada. Mrs. Forbes closed her talk with an earnest prayer, and urged us to live closer that greater sacrifices might be made to fulfill so great a task as laid before us.

After singing two verses of Hymn 293, the Benediction was pronounced, which closed a Convention of unusual inspiration and interest in the Master's work.

E. ROBERTSON.

JOINT - EASE FOR Stiff, Swollen Joints

RHEUMATIC OR OTHER-WISE

Says: "When Joint-Ease Gets in—Joint Agony Gets Out."

It was a high-class pharmacist who saw prescription after prescription fail to help hundreds of his customers to get rid of rheumatic swellings and stiff, inflamed joints.

And it was this same man who asserted that a remedy could and would be compounded that would make creaky, swollen, tormented joints work with just as much smoothness as they ever did.

Now this prescription, rightly named Joint-Ease, after being tested successfully on many obstinate cases, is offered through progressive pharmacists to the millions of people who suffer from ailing joints that need limbering up.

Swollen, twingy, inflamed, stiff, pain-tormented joints are usually caused by rheumatism, but whatever the cause Joint-Ease soaks right in, through skin and flesh and gets right to and corrects the trouble at its source.

Remember Joint-Ease is for ailments of the joints, whether in ankle, knee, hip, elbow, shoulder, wrist or finger, and when you rub it on, you may expect speedy and gratifying results.

It is now on sale at Wallace's Drug Store and druggists everywhere for 60 cents a tube.

YARKER-COLEBROOK WOMEN'S INSTITUTE

The regular meeting of the Yarker-Colebrook Branch of the Women's Institute was held at the home of Mrs. J. Brown, on Wednesday, October 17th. There were twenty-two members and three visitors present.

The meeting opened with the Ode, followed by the Creed repeated in unison. After the Secretary's and Treasurer's reports were read and approved, various matters of business were discussed. The roll call was answered by filling for sandwiches.

A paper was given by Mrs. Harold Freeman, on storing vegetables.

The contest on Doughnuts was quite a success, Mrs. D. H. Smith getting first prize. A list of current events was given by Mrs. Fardell. Mrs. Synnott and Mrs. Hanley sang a duet, which was enjoyed by all.

Mrs. Chas. Amey, Yarker, was appointed to act as delegate to Kingston Convention. It was also decided that we accept Moscow's invitation to the Halloween party at Mrs. Will Jackson's, on October 31st.

Mrs. Amey then gave a reading, which was real good.

"God Save the King" was sung, after which refreshments were served, and a social half hour was enjoyed.

The next meeting is to be held at Mrs. A. Hart's, Colebrook, on November 21st, at 7.30 p.m. As Camden East Institute is putting on the programme we are hoping for a good crowd.

Carnival! Carnival!

Engagement Extraordinary!

Pig-Skin Peters, the hero of two marathons, will be present to add to the many attractions at the Carnival, under the auspices of the Social Relief and Welfare Committee of the Y.O.N. Booths, Fishing Pond, Fortune Teller, Music, Beauty Contest, etc. At the Armouries, Tuesday evening, Nov. 6th. Further details next week. The Beauty Contest is open to any girl in the County. Two classes. Class I from ages 3 to 8, 1st, 2nd and 3rd prizes; Class 2, from ages 9 to 15, 2nd and 3rd prizes. Sweepstake prize. Prettiest girl in each class, winner. Entries may be sent to Mrs. Catharine A. Powell, Box 426; Phone 232.

Rogers' Batteryless Radio.

The Radio with a reputation for quality and selectivity—from $125 up. No batteries, no chemicals. "Just plug in, then tune in".

4ztf Wilson's Hardware.

BAKE YOUR OWN BREAD WITH

ROYAL YEAST CAKES

The standard of Quality for over 50 years

DR THOMAS' ECLECTRIC OIL

A SURE, SAFE AND SIMPLE REMEDY FOR ALL THE COMMON AILMENTS OF MAN AND BEAST. IT WOULD ALWAYS PAY YOU TO HAVE A BOTTLE ON HAND. INCREASE YOUR USE OF THIS OIL. ASK FOR AUNT DINAH'S BOOKLET. SEND A BOTTLE TODAY AND YOU WILL SEE WHY YOU WILL NEED IT.

Call up your customers by long distance

An occasional call will make it almost impossible for them to stop trading with you.

Do you realize that one of the largest returns you can secure from the expenditure of a small sum is to be had by calling up old customers occasionally by Long Distance?

Friendliness begets friendliness. How can you or I keep away from a merchant who spends his money to show his interest in our affairs? We can't.

The newspaper editor counts on this trait in human nature. He mentions subscribers' names frequently, because he knows they will look for them in his paper.

The merchant who occasionally calls customers by Long Distance is one who can't be overlooked or forgotten.

MAN HELPING ELEPHANT — BELL TELEPHONE CO. OF CANADA

WOMAN SO SICK COULD NOT WORK

Helped by Taking Lydia E. Pinkham's Vegetable Compound

Grainland, Sask.—"I am glad that I heard of that good Lydia E. Pinkham's Vegetable Compound. My aunt told me of Lydia E. Pinkham's Vegetable Compound and now I am telling all of my friends how good it is and I will answer all letters I get from women."—Mrs. MARY SCHULTZIS, Grainland, Sask.

THE ONLY ECZEMA REMEDY

Says This Doctor

"The treatment of skin diseases (eczema) and diseases of the scalp is known by few physicians," Dr. W. L. Sandoth. "However, there is one remedy that is known to be entirely dependable in this distressing and painful disease. I refer to D. D. D. Prescription."

If you have never tried D. D. D. for skin diseases, whether a small spot, or more than one of the dreaded forms—the torment of eczema or the hard scales of psoriasis—get a bottle at once. Its one guarantee that if it doesn't relieve you your money will be refunded. $1.00 a bottle.

D.D.D.

WALLACE'S DRUG STORE
Napanee

DR. W. H. DUFFETT
Corner Dundas and Donald Sts.
'Phone 166.
Office Hours.—
2 p.m. to 5 p.m.; 7 p.m. to 9 p.m.
2ztf

F. M. GALBRAITH, B.A., M.D., C.M.
Cor. Dundas and West St., Napanee
'Phone 276.
Office Hours: Until 9 a.m., 1 p.m. till 3 p.m., 7 p.m. till 9 p.m.
Specialty: Diseases of children. 18-ly

J. R. WILLOUGHBY, M.D., C.M.
Corner Dundas and Robinson Sts.
Office Hours:—2 p.m. to 5 p.m., 7 p.m. to 8 p.m. 'Phone 307. 40-ly

F. CAMERON WILSON, M.D.
Robert St., Napanee
Specialist in diseases of Eye, Ear, Nose and Throat.
8tf

C. M. STRATTON, B.A., M.D., C.M.
Dundas Street West.
Office Hours:—1 to 4.30 p.m., 7 to 9 p.m., and by appointment.
Special attention paid to disease of the abdomen and abdominal surgery.
24

D. R. HALL, M.D., C.M.
Office of the late Dr. Simpson, East Street.
X-RAYS A SPECIALTY
Office Hours: 1.30 to 4.30 p.m. and 7 to 9 p.m.
Phone 42. 15-ly

J. D. McCARTEN, V.S.
Phone 455. 13-1yp
Graduate of Ontario Veterinary College, Toronto.
Office: Bridge Street, East

MASTERS & TIERNEY
UNDERTAKERS
Successors to Carscallen Bros.
Motor and Horse Drawn Equipment
Dealers in
Wallpapers, Window Shades and Mouldings
Centre St. South
Home phone 145. Office phone 30
Tel. 309. 38tf Prop.

F. C. MARTIN & SON
NAPANEE
FUNERAL DIRECTORS AND EMBALMERS
22 YEARS' EXPERIENCE
Ambulance Service in Connection
Phone—Office 74 Residence 375
Prompt Attention to Night and Day

Hard and Soft Cord Wood for sale, cut stove wood length.
48tf R. LIGHT.

The Florence Beauty Parlor.
Manicuring, Scientific Scalp Treatment, Facial Treatments, Marcel Waving, Hair Cutting, Shampooing, etc. MRS. E. F. SMITH,
Above Wallace's Drug Store.
John St., Napanee.
Phone 331. 29tf

BARBER SHOP
CAMPBELL'S HOUSE
New Prices.—
Hair Cut, 35c.
Shave, 15c.
Razors Honed, 35c.
No apprentice work. A call solicited.
42tf L. A. SCOTT & SON.

WANTED!

I am in the market to buy all kinds of grain and seeds. Bring in your samples and get my prices. It will pay you.

Highest cash price paid for all kinds of Poultry. A full line of poultry feed always in stock. Try our Laying Mash, it has no equal as an egg maker.

Our new stock of Fall Bulbs has arrived. Tulips, Narcissus, Daffodils, Hyacinths, Jonquils, Freezia Lillies, Crocus, also Bulb fibre, an ideal substitute for potting soil.

F. D. MARSH
Dundas St. E., Napanee. Phone 251

SCANLIN'S GARAGE
OWNED AND RUN BY A MECHANIC
First class repairing on all makes of cars, and a complete line of parts and accessories.
Our equipment is up to date, and includes Oxy-Acytelene welding in all its branches.
Batteries Charged and Repaired.
Sole agents here for the famous Gutta-Percha Tires and Tubes.
High grade Motor Oils, and Gasoline.
Get your car alemited at Scanlin's, 100% Alemite service.
Day and night service, with service car on hand at all times.
THOS. SCANLIN & SON
TAMWORTH, ONTARIO
12tf

Prevent Blackleg!
Parke, Davis & Co. fresh Blackleg Vaccine is the one recognized by cattle men as the surest preventative of Blackleg. Also endorsed by the Government. Comes in sealed tubes of 10 pellets, at $1.00 tube. Phone or mail orders given prompt attention, at Wallace's Drug Store.

ONTARIO ARCHIVES
TORONTO

ONTARIO ARCHIVES
TORONTO

OUR AIMS
Superior Assortments
Best Values
Reliability

THE CANADIAN DEPARTMENT STORES LIMITED

Store Hours: 9 a.m. to 6 p.m., including Saturday. Telephone 71

C. D. S. Prices Demonstrate Daily the Economy of Cash Buying and Cash Selling

OUR GUARANTEE
Goods Satisfactory
or
Money Refunded

Friday is Bargain Day

Vacuum Bottles
Friday, 50c.

One-pint Bottles in black enamelled case, with aluminum cup. Keep liquids hot or cold. Limited quantity.

Friday Bargain, each..... 50c

Shopping Bags
Friday, Each 49c.

Handy shopping bag of shiny black leatherette, large size with strap handles. Limited quantity.

Friday Bargain, each..... 49c

Women's Bedroom Slippers
Friday, 79c.

Comfortable slippers for around the house wear. Made in shades of blue, rose, black and brown, and some in patent leather. Chrome kid leather soles, rubber heels and pom poms. Come early Friday for these.

Friday Bargain, pair..... 79c

Wilton Rugs
Friday, Each 45.00

These well-known fine quality Wilton rugs have a thick, soft, velvety pile, which will wear for years. The ground is in sandy beige, showing conventional design with touch of blue, rose, gold, green and black. A very attractive combination. Size 9'x10' 6".

Friday Bargain, each..... 45.00

Frilled Curtains

Friday, Pair 1.49

Dainty cross bar and spot curtains, finished with a 2-inch border of fine dots and frilled with silver stitching. Choice of ivory or ivory with blue. Complete with valance and tie back. 2¼ yards long.

Friday Bargain, Pair..... 1.49

Misses' Jersey Dresses
Friday, 5.50

The vogue for jersey is increasingly in demand this fall—it's smart—it's practical—warm and durable. And on Friday misses will be able to buy these popular two-piece dresses at a big saving. They have pleated front skirts, and blouse trimmed in contrasting color or in plain shades of blue, green, tan, and navy. Sizes 14 to 20. Friday Bargain, each. 5.50

Women's Dresses
Friday, 4.95

All wool poplin dresses in one-piece, attractively styled with all round belt, skirt pleats at side, button trims, V neck and turned back collar. In a variety of shades. Sizes 34 to 44.

Friday Bargain, each..... 4.95

Rayon Hose
Friday, 59c.

Good looking hose, serviceable too, knit from rayon silk to the hem, and have reinforced lisle heels and toes. In shades of champagne, French nude, beige and black. Sizes 8½ to 10.

Friday Bargain, pair..... 59c

Chamoisette Gloves
Friday, 45c.

Women, get a few pair of these smart gloves at this saving price. In two dome wrist style with self embroidered points. Made from a good quality washable chamoisette in grey, beige and black. Sizes 6½ to 7½. Friday Bargain, pair 45c

Women's and Misses' Coats
Friday, 15.75

Broadcloths, velours and duvetyns—smart supple fabrics that fashion handsome coats, warm practical fabrics that give good service. Luxurious fur collars and cuffs, new and novel tuckings in back—coats that are just as smart as can be. Lined with crepe and satin. Fall shades of black, brown, green, navy and tan. Sizes 34 to 44. Every woman and miss who hasn't purchased her winter coat should see these.

Friday Bargain, each..... 15.75

Millinery
Friday, 2.98

Metallic and velvet hats for fall and winter wear. Chic styles with ornament trim or appliques of colored velvets. Close fitting and drooping shades in the way of the new mode. In shades of sand, green, blue, brown and black.

Friday Bargain, each..... 2.98

Comforter Batts
Friday, 1.00

A new shipment, low priced! Some white homforter bats. Open out to even thickness, of soft, downy sanitary cotton. Size 72x90 inches, suitable for the largest size comforters.

Friday Bargain, each..... 1.00

Feather Proof Ticking
Friday, Yard 59c.

32 inch satin-finished feather proof ticking, specially adapted for pillows or tick covers of better quality. In soft shades of delft blue or a dainty green stripe.

Friday Bargain, Yard..... 59c

Children's Waists
Friday, 29c.

Made from a natural shade cotton with fleecy finish inside. Neatly trimmed and supplied with buttons for fastening undergarments. Sizes 4 to 12 years.

Friday Bargain, each..... 29c

Children's Flannelette Sleepers
Friday, 98c.

One-piece style with button back and trimmed with silk braid and buttons to give coat effect. Made from soft, warm cosy flannelette in stripes and fancy patterns. Sizes 2 to 6 years.

Friday Bargain, Suit..... 98c

Women's Vests

Friday, 1.95

Finely knit from pure all wool yarn, unshrinkable, and in cream cloth. Made with short sleeves, V neck or no sleeves and V neck. In O. S. Sizes 2.25. Friday Bargain, each..... 1.95

Striped Flannelette
Friday, Yard 18c.

A firmly woven flannelette, serviceable and well napped, at a very moderate price Friday. Suitable for women's and children's night gowns, bloomers, or men't top shirts. In stripes of pink, blue, mauve, tan, or dark grey. 31 inches wide.

Friday Bargain, yard..... 18c

Linen Damask Cloths
Friday, Yard 4.50

All linen snowy white satin damask cloths in double scroll pattern. Made of a finely woven satin finished linen that will launder well and retain its appearance. Size 72x72 inches.

Friday Bargain, each..... 4.50

Children's and Misses' Shoes
Friday, Pair 2.19

Black patent leather strap shoes with full rounded toes, made on strong MacKay sewn soles with rubber heels and solid leather insoles. These shoes are smart and insure good wear. Sizes 8 to 10½ and 11 to 2.

Friday Bargain, pair..... 2.19

To Clear Friday! Silk and Wool Remnants
10c to 4.50

Reduced to Half Price and Less than Half Price! Home dressmakers, this is a splendid opportunity to secure a dress length at big saving. In the lot are silk crepes, velvets, fuji silk, wool dress goods and coatings. In a fine selection of colors. 29, 36, and 54 inches wide.

Friday Bargain, yard ..... 10c to 4.50

All Wool Charmelaine
Friday, Yard 69c.

A nice smoothly finished fabric of fine weave, very durable for women's or children's dresses. In plain shades of International blue, navy, delft blue, rose, black, sand, and rose beige. 38 inches wide. Reg. 89c.

Friday Bargain, yard..... 69c

Black Satin
Friday, Yard 1.19

Lustrous black satin, much in demand for smart fall dresses. A fine quality, soft and supple. 35 inches wide.

Friday Bargain, yard..... 1.19

If You Do Not See What You Want
Ask any of our salespeople to show you the large, attractive assortments of merchandise which are shown in illustrated books in every department of our store. This gives you

An Exceptional Selection

Clearance of Odd Lines of Men's and Boys' Underwear
Friday, Garment 49c.

Clearing odd lines of fleece lined shirts and drawers of good heavy weight for colder weather wear. In mottle blue and white shade. Odd sizes in the lot, come early for choice

Friday Bargain, garment..... 49c

Men's Work Shirts
Friday, Each 1.50

Heavy wool and cotton and flannel shirts that will give months of good service. Strongly made in each detail, with double seams and double yoke. Have attached collar, and breast pocket. In navy and light and dark grey. Sizes 15 to 17½. Friday Bargain, each 1.50

Lingerie Voile
Friday, Yard 29c.

A dainty fabric, newly arrived for Bargain day, suitable for all lingerie purposes, will launder satisfactorily, and comes in plain shades of flesh, peach, rose and sweet pea. 38 inches wide.

Friday Bargain, yard..... 29c

Donegal Tweeds
Friday, Yard 1.19

Suitable for boys' coats, suits, knickers, or women's coats. A warm, heavy material, 54 inches wide. In grey mixtures.

Friday Bargain, yard..... 1.19

Men's Vests
Friday, Each 2.50

Extra heavy all wool tweed vests with back of same material as front. Nicely tailored and well finished. In heather brown, grey tweed and fancy brown. Sizes 38 to 46.

Friday Bargain, each..... 2.50

You can buy for less at the C.D.S.

THE CANADIAN DEPARTMENT STORES LIMITED
Napanee Ontario

T. EATON Co. Limited Order Office

Take full advantage of the many shopping suggestions listed in the catalogue. Orders may be phoned or left at this office and will be filled in Toronto and returned. Phone 422 for any information you wish.

Shop in the morning and avoid the crowded hours

3 Day Sale of Patents, Toiletries, Etc.

Monday, Tuesday, Wednesday **Nov. 5, 6, 7**

Look over this list carefully--see the amazing economies you may make by buying during this event—then come in early Monday and stock up at these low prices. There are many other equally attractive values on display in the store, besides those listed below. Shop early on Monday. Doors open at 9 a.m.

Listerine Antiseptic Deodorant Prophylactic
3 oz. 21c
7 oz. 37c
16 oz. 69c

Cutex Preparation 29c

Eaton's Talcum Powder One Pound Rose and Violet 2 for 31c

Italian Balm, Special 22c 3 for 65c

Hinds' Honey and Almond Cream, bot. 36c

Cuticura Soap 3 for 53c

Melrose Toilet Soap 6 for 43c

Eaton's Tincture of Iodine, 2 oz..... 19c

Eaton's Glycerine and Rose Water, 8 oz.... 33c

Eaton's Hydrogen Peroxide, 16 oz..... 23c

Eaton's Fruit Saline bottle 69c

Eaton's Syrup of Hypophosphites, 16 oz..... 79c

Epsom Salts, 2 lbs..... 15c
Eaton's Castor Oil, 8 oz..... 27c
McCoy's Cod Liver Oil Tablets, 2 boxes 79c

Pond's Cold Cream
Pond's Vanishing Cream Each..... 29c

Blue Ribbon Toilet Paper
Reg. 3 for 25c.
8 Rolls 50c.

Olive Oil 18 oz. size 79c

Watkins' Mulsified Cocoanut Oil Shampoo bottle 35c

Tooth Paste
Pepsodent 29c
Pebeco 29c
Listerine 19c

Scott's Emulsion of Cod Liver Oil
Small Size
39c

Dr. Chase's Nerve Food Box 37c
Gin Pills Box 29c
Dodd's Kidney Pills Box 29c

Zam-Buk 29c
A. B. S. & C. Tablets 100 in box. 2 for 19c
Fruitatives Box 31c

Houbigant Face Powder, Blanche Naturelle.. 79c

Vick's Vapo Rub, jar 33c
Chase's Ointment..... 37c
Chase's Kidney and Liver Pills, box..... 22c

Eaton's Emulsion of Rum, Honey and Cod Liver Oil 16 oz..... 79c

Absorbent Cotton 1 lb. package 33c

Eno Fruit Salt. 69c

Lydia E. Pinkham's Vegetable Compound bottle 89c

Eaton's Norwegian Cod Liver Oil 2 oz. size 59c

Infant's Delight Soap, 4 for 25c

Mennen Talcum and Skin Balm 19c

Dagget & Ramsdell's Cream Reg. 35c. 29c
Reg. 50c. 39c
Reg. 85c. 69c

Lux Soap 4 for.... 27c

Cairo Palm Soap 12 for.... 53c

THE CANADIAN DEPARTMENT STORES LIMITED
Napanee, Ontario

ONTARIO ARCHIVES
TORONTO

OUR AIMS
Superior Assortments
Best Values
Reliability

THE CANADIAN DEPARTMENT STORES LIMITED

Store Hours: 9 a.m. to 6 p.m., including Saturday. Telephone 71

C. D. S. Prices Demonstrate Daily the Economy of Cash Buying and Cash Selling

OUR GUARANTEE
Goods Satisfactory
or
Money Refunded

Friday is Bargain Day

Vacuum Bottles
Friday, 50c.

One-pint Bottles in black enamelled case, with aluminum cup. Keep liquids hot or cold. Limited quantity.

Friday Bargain, each..... 50c

Shopping Bags
Friday, Each 49c.

Handy shopping bag of shiny black leatherette, large size with strap handles. Limited quantity.

Friday Bargain, each..... 49c

Women's Bedroom Slippers
Friday, 79c.

Comfortable slippers for around the house wear. Made in shades of blue, rose, black and brown, and some in patent leather. Chrome kid leather soles, rubber heels and pom poms. Come early Friday for these.

Friday Bargain, pair..... 79c

Wilton Rugs
Friday, Each 45.00

These well-known fine quality Wilton rugs have a thick, soft, velvety pile, which will wear for years. The ground is in sandy beige, showing conventional design with touch of blue, rose, gold, green and black. A very attractive combination. Size 9'x10' 6".

Friday Bargain, each..... 45.00

Frilled Curtains

Friday, Pair 1.49

Dainty cross bar and spot curtains, finished with a 2-inch border of fine dots and frilled with silver stitching. Choice of ivory or ivory with blue. Complete with valance and tie back. 2¼ yards long.

Friday Bargain, Pair..... 1.49

Misses' Jersey Dresses
Friday, 5.50

The vogue for jersey is increasingly in demand this fall—it's smart—it's practical—warm and durable. And on Friday misses will be able to buy these popular two-piece dresses at a big saving. They have pleated front skirts, and blouse trimmed in contrasting color or in plain shades of blue, green, tan, and navy. Sizes 14 to 20. Friday Bargain, each..... 5.50

Women's Dresses
Friday, 4.95

All wool poplin dresses in one-piece, attractively styled with all round belt, skirt pleats at side, button trims, V neck and turned back collar. In a variety of shades. Sizes 34 to 44.

Friday Bargain, each..... 4.95

Rayon Hose
Friday, 59c.

Good looking hose, serviceable too, knit from rayon silk to the hem, and have reinforced lisle heels and toes. In shades of champagne, French nude, beige and black. Sizes 8½ to 10.

Friday Bargain, pair..... 59c

Chamoisette Gloves
Friday, 45c.

Women, get a few pair of these smart gloves at this saving price. In two dome wrist style with self embroidered points. Made from a good quality washable chamoisette in grey, beige and black. Sizes 6½ to 7½. Friday Bargain, pair 45c

Women's and Misses' Coats
Friday, 15.75

Broadcloths, velours and duvetyns—smart supple fabrics that fashion handsome coats, warm practical fabrics that give good service. Luxurious fur collars and cuffs, new and novel tuckings in back—coats that are just as smart as can be. Lined with crepe and satin. Fall shades of black, brown, green, navy and tan. Sizes 34 to 44. Every woman and miss who hasn't purchased her winter coat should see these.

Friday Bargain, each..... 15.75

Millinery
Friday, 2.98

Metallic and velvet hats for fall and winter wear. Chic styles with ornament trim or appliques of colored velvets. Close fitting and drooping shades in the way of the new mode. In shades of sand, green, blue, brown and black.

Friday Bargain, each..... 2.98

Comforter Batts
Friday, 1.89

A new shipment, low priced but white comforter bats. Open and even thickness of soft, downy sanitary cotton. Size 72x90 inches, suitable for the largest size comforters.

Friday Bargain, each..... 1.89

Feather Proof Ticking
Friday, Yard 58c.

32 inch satin-finished feather proof ticking, specially adapted for pillows or tick covers of better quality. In attractive shades of delft blue or a dainty pink stripe.

Friday Bargain, Yard..... 58c

Children's Waists
Friday, 25c.

Made from a natural shade cotton with fleecy finish inside. Neatly trimmed and supplied with buttons for fastening undergarments. Sizes 4 to 12 years.

Friday Bargain, each..... 25c

Children's Flannelette Sleepers
Friday, 98c.

One-piece style with button back and trimmed with silk braid and buttons to give coat effect. Made from soft, warm, cosy flannelette in stripes and fancy patterns. Sizes 2 to 6 years.

Friday Bargain, Suit..... 98c

Women's Vests

Friday, 1.95

Finely knit from pure all wool yarn, unshrinkable, and in cream shade. Made with short sleeves, V neck or no sleeves and V neck. In O. S. Reg. 2.25. Friday Bargain, each..... 1.95

Striped Flannelette
Friday, Yard 18c.

A firmly woven flannelette, serviceable and well napped, at a very moderate price Friday. Suitable for women's and children's night gowns, bloomers, or men't top shirts. In stripes of pink, blue, mauve, tan, or dark grey. 31 inches wide.

Friday Bargain, yard..... 18c

Linen Damask Cloths
Friday, Yard 4.50

All linen snowy white satin damask cloths in double scroll pattern. Made of a finely woven satin finished linen that will launder well and retain its appearance. Size 72x72 inches.

Friday Bargain, each..... 4.50

Children's and Misses' Shoes
Friday, Pair 2.19

Black patent leather strap shoes with full rounded-toes, made on strong MacKay sewn soles with rubber heels and solid leather insoles. These shoes are smart and insure good wear. Sizes 8 to 10½ and 11 to 2.

Friday Bargain, pair..... 2.19

To Clear Friday! Silk and Wool Remnants
10c to 4.50

Reduced to Half Price and Less than Half Price! Home dressmakers, this is a splendid opportunity to secure a dress length at big saving. In the lot are silk crepes, velvets, fuji silk, wool dress goods and coatings. In a fine selection of colors. 29, 36, and 54 inches wide.

Friday Bargain, yard..... 10c to 4.50

All Wool Charmelaine
Friday, Yard 69c.

A nice smoothly finished fabric of fine weave, very durable for women's or children's dresses. In plain shades of International blue, navy, delft blue, rose, black, sand, and rose beige. 38 inches wide. Reg. 98c.

Friday Bargain, yard..... 69c

Black Satin
Friday, Yard 1.19

Lustrous black satin, much in demand for smart fall dresses. A fine quality, soft and supple. 35 inches wide.

Friday Bargain, yard..... 1.19

If You Do Not See What You Want

Ask any of our salespeople to show you the large, attractive assortments of merchandise which are shown in illustrated books in every department of our store. This gives you

An Exceptional Selection

Clearance of Odd Lines of Men's and Boys' Underwear
Friday, Garment 49c.

Clearing odd lines of fleece lined shirts and drawers of good heavy weight for colder weather wear. In mottle blue and white shade. Odd sizes in the lot, come early for choice

Friday Bargain, garment..... 49c

Men's Work Shirts
Friday, Each 1.50

Heavy wool and cotton and flannel shirts that will give months of good service. Strongly made in each detail, with double seams and double yoke. Have attached collar, and breast pocket. In navy and light and dark grey. Sizes 15 to 17½. Friday Bargain, each..... 1.50

Lingerie Voile
Friday, Yard 29c.

A dainty fabric, newly arrived for Bargain day, suitable for all lingerie purposes, will launder satisfactorily, and comes in plain shades of flesh, peach, rose and sweet pea. 38 inches wide.

Friday Bargain, yard..... 29c

Donegal Tweeds
Friday, Yard 1.19

Suitable for boys' coats, suits, knickers, or women's coats. A warm, heavy material, 54 inches wide. In grey mixtures.

Friday Bargain, yard..... 1.19

Men's Vests
Friday, Each 2.50

Extra heavy all wool tweed vests with back of same material as front. Nicely tailored and well finished. In heather brown, grey tweed and fancy brown. Sizes 38 to 46.

Friday Bargain, each..... 2.50

You can buy for less at the C.D.S.

THE CANADIAN DEPARTMENT STORES LIMITED
Napanee Ontario

T. EATON Co. Order Office

Take full advantage of the many shopping suggestions listed in the catalogue. Orders may be phoned or left at this office and will be filled in Toronto and returned. 'Phone 422 for any information you wish.

Shop in the morning and avoid the crowded hours

3 Day Sale of Patents, Toiletries, Etc.

Monday, Tuesday, Wednesday **Nov. 5, 6, 7**

Look over this list carefully--see the amazing economies you may make by buying during this event—then come in early Monday and stock up at these low prices. There are many other equally attractive values on display in the store, besides those listed below. Shop early on Monday. Doors open at 9 a.m.

Listerine Antiseptic Deodorant Prophylactic
3 oz. 21c
7 oz. 37c
16 oz. 69c

Eaton's Tincture of Iodine, 2 oz..... 19c

Eaton's Glycerine and Rose Water, 8 oz... 33c

Eaton's Hydrogen Peroxide, 16 oz..... 23c

Eaton's Fruit Saline bottle 69c

Cutex Preparation 29c

Eaton's Talcum Powder One Pound Rose and Violet 2 for 31c

Italian Balm, Special 22c
3 for 65c

Hinds' Honey and Almond Cream, bot. 36c

Eaton's Syrup of Hypophosphites, 16 oz.... 79c

Epsom Salts, 2 lbs..... 15c
Eaton's Castor Oil, 8 oz..... 27c
McCoy's Cod Liver Oil Tablets, 2 boxes 79c

Pond's Cold Cream
Pond's Vanishing Cream Each..... 29c

Cuticura Soap 3 for 53c

Melrose Toilet Soap 6 for 43c

Blue Ribbon Toilet Paper
Reg. 3 for 25c.
8 Rolls 50c.

Olive Oil 18 oz. size 79c

Watkins' Mulsified Cocoanut Oil Shampoo bottle 35c

Tooth Paste
Pepsodent 29c
Pebeco 29c
Listerine 19c

Scott's Emulsion of Cod Liver Oil Small Size 39c

Dr. Chase's Nerve Food Box 37c
Gin Pills Box 29c
Dodd's Kidney Pills Box 29c

Zam-Buk 29c
A. B. S. & C. Tablets 100 in box. 2 for 19c
Fruitatives Box 31c

Houbigant Face Powder, Blanche Naturelle.. 79c

Vick's Vapo Rub, jar..... 33c
Chase's Ointment..... 37c
Chase's Kidney and Liver Pills, box..... 22c

Eaton's Emulsion of Rum, Honey and Cod Liver Oil 16 oz..... 79c

Absorbent Cotton 1 lb. package.... 33c

Eno Fruit Salt. 69c

THE CANADIAN DEPARTMENT STORES LIMITED
Napanee, Ontario

Lydia E. Pinkham's Vegetable Compound bottle 89c

Eaton's Norwegian Cod Liver Oil 2 oz. size 59c

Infant's Delight Soap, 4 for 25c

Mennen Talcum and Skin Balm 19c

Dagget & Ramsdell's Cream Reg. 35c. 29c
Reg. 50c. 39c
Reg. 85c. 69c

Lux Soap 4 for.... 27c

Cairo Palm Soap 12 for.... 53c

ONTARIO ARCHIVES
TORONTO

ONTARIO ARCHIVES
TORONTO

Superior Values in
Winter Overcoats

34 Ounce Navy Blue Chinchillas

$23.50

Pure Wool Topped heavy weight Navy and Bright Navy Chinchilla Cloth, in Men's Belted Back Ulsters and Young Men's Straight Backed models. Sizes 35 to 44. Our Price, $23.50. They're worth more.

Barrymore Patterns at

$27.50

Glen Urquhart Checks in soft blended Fawnish Blue and Plum shades. A good imitation in coloring and design of the more expensive Barrymores. The cloth is of fine texture and has satisfactory wearing qualities. Snappy Coats, $27.50.

SPECIAL VALUES!

Plush Lined Navy Blue Vicunas

BOYS' SIZES, $12.75. YOUTHS', $15.75

MEN'S, $18.75.

A fine looking, smooth, Navy Blue Vicuna Cloth, rich in appearance, and lined throughout with light colored mottled plush.

These are the best looking low priced Coats you'll see, and priced below usual quotations.

Our Special in Boys' sizes, $12.75; Youths', $15.75; and Men's, $18.75. Quantity limited.

A Fine Variety of Boys' Overcoats
CLOSELY PRICED

$5.95 to $8.95

See our $5.95 Bargain in heavy weight all wool Grey Local herringbone Tweed, with Polo lining. Regulation Boys' D. B. style, ages 5 to 9, $5.95.

Blue Chinchilla, in Russian Collar, button to throat style. Red flannel lined. $5.95.

Extra Heavy Plaid Tweeds in smart colorings. Warm-lined. Very fine Coats indeed. $8.95.

J. L. Boyes & Son

FREE!

1 Ton of Coal for Best Guess

How many pieces of LEHIGH VALLEY Pea Coal in the Scuttle in Mowers' Barber Shop Window, next to McLaughlin's Store, on John Street?

Leave your guesses at WILSON'S COAL OFFICE, on Centre Street, at the Railway.

WILFRED S. WILSON
"ALL THE BEST KINDS OF FUEL"

Personals

It is the desire of the publishers that all should take an interest in this column. The Beaver. If you have friends visiting you, or are going away for a trip, leave word or send it on a Post Card.

Mrs. E. Sams, Bath, visited on Sunday last at Mr. and Mrs. T. G. Davison's, Links Mills.

Mr. J. D. O'Connor is spending two weeks visiting in Cobourg, at Miss Kate Doodey's.

Mr. and Mrs. George R. Armstrong, Catskill Mountains, N.Y., accompanied by their son and wife and baby Phyllis, spent a few days last week with the Misses Armstrong, Bridge Street.

Mr. and Mrs. Thos. Woodcock and Delbert, of Wilton, spent last Sunday at Mrs. E. Sams', Bath.

Mr. Leon Kellar, Enterprise, spent Tuesday afternoon and took tea with Miss Eileen Whalen, Wilson's Crossing.

Capt. Douglas Ham, who has been home for the past six months, from Kamptee, India, intended returning this week, but has been obliged through illness to cancel his reservations.

Mrs. F. Lake, of Morven, has been spending a week with Rev. and Mrs. W. R. Merrick, of Camnillon.

Mr. and Mrs. P. J. Mahon, also Mr. George Cox motored to Point Anne, Belleville, Port Hope and Oshawa, on Friday last. Miss Hazel Cox accompanied them home, after spending the past seven weeks in Oshawa and Toronto.

Mrs. E. Sams called on Mrs. Chas. B. Collupy, Bath, one day recently.

Mrs. Sperry Fraser, Mrs. Alfred Scrimshaw and Mrs. Fraser Lampkin spent Friday in Kingston, attending the W. I. Convention held in the La Salle Hotel.

Mrs. F. E. VanLuven and Miss Helen motored to Toronto last week.

Miss Evelyn Mills, of Queen's, was at home for the week end.

Miss Grace Boyes, of Queen's University, spent the week end at home.

Mr. and Mrs. Eugene Richardson are visiting Mr. and Mrs. James Madden, Kingston Road.

Mr. and Mrs. John Miller returned on Friday, after spending two months in Manitoba.

Rev. C. E. Cragg, of Oshawa, who preached at the Anniversary services at Grace United Church on Sunday, with Mrs. Cragg, were the guests of Mr. and Mrs. G. W. Gibbard, during their stay in Napanee.

Mr. and Mrs. W. J. McCrudden, Miss Margaret McCrudden, and Mrs. McDonald, of Belleville, took tea with Mr. and Mrs. H. W. Gallagher, last Saturday.

Miss Louise McGreer, of Montreal, who has just returned from a summer abroad, is the guest of her aunts, the Misses McGreer, Bridge St.

Mr. Robt. Templeton and Miss Robena, of Belleville, and Mr. Jack Templeton, of Vancouver, B.C., were guests on Monday of Mrs. Templeton, Thomas Street.

Mr. and Mrs. Merle Sills returned last week from a two weeks' visit with their son and wife, in Hamilton.

At Big Creek, on October 28th, an interesting and pleasant day was spent, when Mrs. Thressa Clancy Brown entertained her family, a few relatives, and a few family friends to a duck dinner. The aged lady, who is in her eighty-seventh year, is still hale and hearty and very active for her years. The beautiful rooms were decorated with pansys and calendula, and looked lovely. About twelve persons were present, as some were detained by sickness. Those present were, besides the hostess, Mr. David Brown, Mr. and Mrs. Benjamin Vanalstine, Mr. Sanford Amey and Miss Genevieve Amey, Mr. and Mrs. J. C. Parrott, Mrs. John Amey and small son, Mr. Charles Amey, Mr. and Mrs. Ephraim Fitchett, Mr. Clare Fitchett.

BIRTHS.

BROWN—At Palace Road, on Wednesday, October 24th, 1928, to Mr. and Mrs. Ross Brown, a daughter.

WITHERS — On Saturday, October 27th, 1928, to Mr. and Mrs. Russell Withers, a daughter.—Edna Mary.

MARRIAGES.

ROGERS—THOMPSON — On Saturday, October 27th, 1928, at Grace Church Parsonage, by Rev. W. P. Wooder, Claire Madeline, daughter of Mr. and Mrs. Bertram Thompson, to Arnold Harold Rogers, son of Mr. and Mrs. Wm. H. Rogers, both of Napanee.

DEATHS.

HARRISON—At Adolphustown, on Tuesday, October 23rd, 1928, Esther V. Clark, beloved wife of the late Geo. N. Harrison.

LEARY—At Napanee, on Friday, October 26th, 1928, Clifford Leary, beloved son of Mr. and Mrs. John Leary, aged 5 years, 10 months and 21 days.

SHARPE—At Kingston General Hospital, on Sunday, Oct. 28th, 1928, George H. Sharpe, aged 72 years and 2 months.

HARTIN—At Richmond, on Friday, Oct. 26th, 1928, John Hartin, aged 72 years and 9 months.

JOYCE—At Deseronto, on Sunday, Oct. 28th, 1928, William Joyce, aged 75 years and 3 months.

Wall Papers in latest designs at Hooper's Drug Store.

Vaccinate your young cattle! Reports coming in, say that Blackleg is quite prevalent this Fall amongst young cattle. You can prevent its ravages by using Parke, Davis & Co. Fresh Blackleg Vaccine, which is endorsed by the government. It comes in vials of 10 pellets, and costs $1.00 per vial, at Wallace's. Mail orders promptly filled.

The Play and Concert on Friday evening, Nov. 2nd, at St. Andrew's Church, will be well worth the trouble of coming out both to see and hear. It will commence at 8 o'clock and the admission is only 25c.

Cut Flowers, Funeral and Wedding designs, sent to any address. At Hooper's Drug Store.

IN MEMORIAM

In loving memory of our dear brother, John Albert Davis, who departed this life Nov. 1st, 1927.

We watched him suffer day by day,
It caused us bitter grief,
To see him slowly pine away,
And could not give relief.
In sorrow we waited day by day,
And watched him suffer there;
Slowly but surely pass away
From pain he scarce could bare.

Sadly missed by his Sisters and Brothers. 44ap

IN MEMORIAM.

In loving memory of Henry Reid, who died October 30th, 1927.

One beautiful morn at opening of day,
A voice was calling that seemed to say,
"Ye that are weary come and rest,
Lay down thy head upon My breast,
Come follow Me and I will guide
Thy footsteps on the Jordan's side."
Our loved one heard the sweet command,
And tenderly took the Saviour's hand.

Sadly missed by Wife and Family. 44ap

IN MEMORIAM

In loving memory of our dear daughter, Martha, wife of C. Jackson, who departed this life on Nov. 2nd, 1918.

Sadly missed by Parents and Sister. 44a

Two papers in one—The Family Herald and Weekly Star, Montreal — one for the farm, the other for the home, both of superior excellence. One dollar a year covers the subscription, or three years for $2.

At Wesley, Monday, Nov. 5th.

Anniversary Supper and entertainment. Tea served at 7 p.m., followed by a splendid program. Admission, single ticket 40c., 75c. a couple, children 25c. 43b

Annual Fowl Supper.

The Sand Hill congregation on the Bay Circuit are having their annual Fowl Supper on Tuesday evening, Nov. 6th. Supper will be followed by an excellent programme. Admission, couple 75c., single 40c., children 25c. 43c

Dr. Kent to Visit Napanee.

Dr. Kent, of Queen's Theological College, is to be the special Anniversary preacher at St. Andrew's, on Sunday. Dr. Kent is from Nova Scotia, the province by the sea, which has given so many leaders to the church and nation. Since coming to Queen's, Dr. Kent has made an enviable record for himself as a scholar, administrator, and preacher. Napanee is fortunate in having this opportunity of hearing him.

Carnival! Carnival! Engagement Extraordinary!

Pig-Skin Peters, the hero of two marathons, will be present to add to the many attractions at the Carnival, under the auspices of the Social Relief and Welfare Committee of the V.O.N. Booths, Fishing Pond, Fortune Teller, Music, Beauty Contest. At the Armouries, Tuesday evening, Nov. 6th. Further details next week. The Beauty Contest is open to any girl in the County. Two classes. Class 1 from ages 3 to 8, 1st, 2nd and 3rd prizes; class 2, from ages 9 to 15, 1st, 2nd and 3rd prizes. Sweepstake prize. Prettiest girl of six winner. Entries may be sent to Mrs. Katharine A. Powell, Box 426; Phone 393.

GIVING COAL AWAY

By installing one of our Standard Blower equipments on your present furnace will enable you to burn $10.00 coal—Buckwheat—anthracite, instead of $16.00 coal. This is automatically controlled. Set the automatic control at the heat required and it does the rest. Ashes are reduced 50 per cent.

Call 92 and we will gladly show you the equipment in operation, and won't your wife like it.

NAPANEE FUEL & SUPPLY COMPANY

"A Black Business Handled White" 44a

Don't begin to dress the doll you planned on dressing for Christmas until you have seen the dolls at St. Andrew's on Friday afternoon, November 2nd.

HOGS WANTED

Cattle, Calves and Lambs Wanted

I will ship on Thursday, Nov. 1st, from Napanee and Newburgh. Hogs must be at Newburgh by 10.30 a.m. Will pay highest market price for hogs weighing from 179 lbs. to 225 lbs. 5c. off for sows. Good Veal Calves according to quality. Light, young, inferior calves positively not taken at any price. Have hogs in by 12.30 o'clock.

C. W. HAMBLY.
JOS. RAMSAY.
'Phone 228 before selling.

Cattle, Hogs, Calves and Lambs Wanted

Will ship Hogs, Calves and Cattle, from Napanee, Moscow and Newburgh, on Saturday, Nov. 3rd, and will pay highest market price for all live stock.

C. I. RUSSELL.
Phone 412, Napanee.
J. E. HARRISON.
Phone Newburgh, 2.

Hogs, Calves and Cattle Wanted

J. V. Walsh will ship Hogs, Calves, and Cattle at Roblin, on Monday, November 5th, 1928. Will pay highest market price for hogs weighing 170 lbs. and over; 5c. off for sows. Calves and cattle according to quality.

J. SCHAMEHORN, SR., Buyer.

Planting Bulbs.

Hyacinth, Narcissus, Tulip, Chinese Lilies. Fresh from Europe. At Hooper's Drug Store.

Read the Newest Books.

In connection with our Book department, we have established a lending library. Following is a partial list of the new books just received: "Wanderer-moon", Hugh Walpole; "The Age of Reason", Philip Gibbs; "At the South Gate", Grace Richmond; "The Green Willow", Ethel Morrison; "The Plains of Abraham", Oliver Curwood; "Tide of Empire", Peter B. Kyne; "Hornets", Hamilton Gibbs; "The Little Yellow House", Beatrice Barton. Come in and inspect our library.

HOGARTH'S BOOK AND CHINA SHOP,
Phone 317. Napanee. 44a

Doxsee & Co

Hats in felt and velvet. Many of them are exclusive importations, others are individual styles made in our own workroom. All the Browns as well as French Beiges, Monet Blue, English Green, Black and Navy Blue. Large and small head-sizes. Prices from $1.90 to $10.00.

SILK UNDERWEAR

Smartly cut, good quality and beautifully tailored. This underwear will be a continual satisfaction. The Vests and Slips trimmed with lace, have Opera Tops that do not slip or twist. The Knickers come in two styles, elastic at the waist and knee, with tailored fronts and cuff knee.

SILK HOSIERY

In all the newest winter shades. Special Prices.

Corsettes, Corsets and Brassiere a Specialty

The Leading Millinery House

Week-End Specials

1 lb. Green Tea, reg. 65c.	53c
1 lb. Green Tea, Siftings,	29c
1 lb. Special Coffee, fresh gr'd	53c
1 lb. Black Tea, reg. 70c	53c
3 lb. jar Shirriffs' Marmalade	41c
2 lb. New Raisins	25c
Pkg. 3-minute Robin Oats	29c
10 bars White Naptha Soap	43c
10 bars Comfort Soap	47c
4 tins No. 4 Peas, New Pack	45c
4 tins Early June No. 3 Peas	51c

Special Price on Flour.
Highest Prices paid for Fresh Eggs
New Orange, Lemon and Citron Peel

H. W. HUFFMAN
Campbell House Cor. Phone 180

If you are hard on boots ask for TRIUMPH BRAND next time.

T. E. Richmond
Roblin

Phone 228 **McGREER'S** Phone 228
Cash and Service Grocery
SEYMOUR BLOCK
DUNDAS ST., NAPANEE

Where Prices Tell and Quality Sells

Special Valves in Teas and Coffees

"WE AIM TO SATISFY"

W. ROY McGREER

PHONE 359 PHONE 359

McIntosh Bros.
WEEKLY BUDGET

Ladies' Flannelette Nightgowns, Extra Special, from $1 ea.

Ladies' Flannelette Pyjamas from $1.00 suit.

Ladies' Combinations, Special Clearing item. Reg. $1.75. To Clear, $1.39.

VISIT OUR CHINA DEPT. BARGAINS GALORE!

Ladies' Silk and Wool Hose, Fawn, Grey, Peach, Champagne, etc. Our Price, 79c. pair.

Factory Yarn, Black, White, Grey, Fawn, and Heather. Our Price, 98c. lb.

Home Knitting Yarn, all colors, 18c. ball, or two for 35c.

COME IN AND SEE THE NEW DINNERWARE

Men's Sweater Coats. We have a nice range to choose from, from $2.19 up.

Men's Flannel Shirts. Our Price, 98c. each.

Men's Gloves and Mitts from 25c. pair.

Window Shades, White, Cream, Green, Duplex, etc. Cut to fit any window, no extra charge.

THE THRIFTY HOUSEWIFE SHOPS AT

McIntosh Bros.
THE FIRM THAT DELIVERS THE GOODS

WATCH THIS SPACE FOR FUTURE ANNOUNCEMENT

WONDERLAND

GEO. J. TUSTIN, Proprietor.

Wednesday and Thursday

NOV'R 7th and 8th

MATINEE 2.15. NIGHTS 8.15

"KING OF KINGS" will be hailed as one of the Greatest Motion Pictures ever made.

A vivid masterpiece reverently depicting the Life of Christ—Everyone in Napanee should see this Wonderful Picture.

F. B. O. PRESENTS CECIL B. DeMILLE'S

KING of KINGS

Adapted by Jeanie MacPherson.

18 Stellar Players. 5,000 in Cast.

Visualizing the Principal Figures and Scenes in History's Greatest Event.

MATINEE: 25c. and 50c.

NIGHT: General Admission 50c.; a few Reserved Seats at 75c. and $1.00.

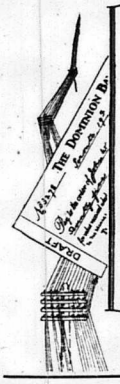

Remitting Money

We sell drafts, money orders and cable remittances on all parts of the world.

Customers are assured careful, quick and economical service.

THE
DOMINION BANK
Established 1871

C. WAITE, - Manager

Stoves.
A full assortment of the popular Quebec Ranges and Heating Stoves. 42tf Wilson's Hardware.

Send the Baby!
It will receive the same attention and care, when securing mother's needs, as an adult person, at Hooper's Drug Store.

ONTARIO ARCHIVES
TORONTO

ONTARIO ARCHIVES
TORONTO

Don't "trust to luck" Bake with Quaker Flour

It always acts right and always the same

YOU never trust to luck when you bake with Quaker Flour. You know that it will act exactly right because it has passed practical home-baking tests at the mills before it can bear the Quaker name.

Quaker Flour is milled from wheat which has shown the highest milling qualities and food value under rigorous tests. It is further tested every hour in milling to ensure a flour constantly up to the rigid Quaker Standard.

These three tests assure you that you will always have bread, cakes, and pastry of fine, even texture and enticing flavour. Every sack backed by our sweeping guarantee. If Quaker Flour does not give you the most perfect satisfaction the dealer is authorized to return your money.

Packed in machine sewn sacks, Quaker Flour is not touched by human hands.

435

Quaker Flour Always the Same Always the Best

MILLED BY THE MAKERS OF QUAKER OATS

EVERY MONTH MANY WOMEN

Take ZUTOO Tablets and are free of the Griping Pain and Sick Headaches.

Read what Mrs. Wright says "I received your sample of Zutoo Tablets, and took them for severe pain (monthly) and headache. At the end of 30 minutes, I was entirely free of pain and experienced no more throughout the period. I suffers great deal at these times and feel grateful that I have a remedy which affords quick relief. Every woman in the land should know about Zutoo Tablets and what they will do."

Mrs. ALLEN WRIGHT, Salford, Que.

TAKE ZUTOO

There is no mystery about this

Many people feel that arranging a long distance talk is complicated.

And it is really so simple!

Your *local* operator will connect you with certain nearby points listed in the front pages of your directory. If you do not know the number, ask "Information."

In calling more distant points, ask for "Long Distance". Tell her your telephone number, your name, the city you wish to reach, the distant telephone number if you know it. If you do not know it, "Long Distance" will look it up.

The operators are always courteous and helpful, and the experience will convert you to the regular use of a wonderful service.

Why not try it?

BELL TELEPHONE COMPANY OF CANADA

919

Herbs That Heal When Lungs and Bronchial Tubes Seem all on Fire

Fifty years ago, a quiet-going soul, James Gallagher, cuddle to Peterborough County. His was a marvelous skill in compounding herbal medicine.

One of his many prescriptions—for folk subject to Bronchitis or similar ills and nasty coughs and colds—was his Indian Lung Remedy, full of the health-giving power drawn from Mother Nature, herself. Wonderfully healing to inflamed tissues. A builder of good, red blood. Make the acquaintance of this tried, reliable remedy. Keep well this Winter. Together with the other fine Gallagher Herbal Household Remedies, now obtainable from 33

F. L. HOOPER,
NAPANEE

Harry Wilcox of this city left to-day for a short business trip to Chicago. The Baptist Church, of which he is a member, will hold prayer services to-night.

MINUTES OF THE COUNCIL OF THE TOWNSHIP OF NORTH FREDERICKSBURGH.

Town Hall, October 2nd, 1928.

Council met as per adjournment.
Members all present.
Minutes of last session were read and confirmed.
Moved by Mr. Keech, seconded by Mr. Alcombrack, that the Reeve and Mr. Johnston be a committee to visit S. S. No. 15. Carried.
A By-law was put through its several stages to appoint Wm. Spencer tax collector for 1928.
Moved by Mr. Johnston, seconded by Mr. Sexsmith, that the usual grant be given to School Fair. Carried.
The Clerk was instructed to put notice in paper re collecting unpaid taxes.
The following accounts were paid :—

Sheriff C. W. Vandervoort	$ 11 25
J. H. Card, 58 rods of wire fence	14 50

Moved by Mr. Johnston, seconded by Mr. Alcombrack that this Council adjourn. Carried.

R. L. CARD, Clerk. JAMES W. CLARK, Reeve.

BY-LAW NO. 17, FOR 1928.

Being a By-law to provide for the appointment of a Collector for the year 1928.

The Municipal Council of the Corporation of the Township of North Fredericksburgh enacts as follows :—

1. That Will Spencer be, and is hereby appointed Collector, to collect the rates levied on the Township of North Fredericksburgh, for the year 1928.
2. That any By-law conflicting with this By-law, be, and the same is hereby repealed.

Passed this 2nd day of October, 1928.

R. L. CARD, Clerk. JAMES W. CLARK, Reeve.

Flinton School Fair

The following were prize winners at Flinton School Fair :—

Oats, 1 quart—Byrden Lowry.
Oats, sheaf—Bryden Lowry.
Wheat, sheaf—Clayton Jerome.
Field Corn—Bobbie Davison, Meritta Wood, Albert MacDonald, Henry Wagar, Clayton Jerome, Douglas Davison.
Sweet Corn—Alvin Spicer, Roy Wagar, Donald York, Ina Champagne, Elida York.
Potatoes—Merrick Newton, George MacDonald, Ivan Lloyd, Donald York, Kenneth Champagne.
Potatoes—Jennie Spicer, Roy Wagar, Norma Wood, Earl Davison, Almonte Lloyd, Ernest Andrew.
Turnips—Stafford Lessard, May Jerome.
Mangels—Almonte Lessard, Earl Davison, Louisa Wood, Lorne Jerome.
Beets—Percy Lloyd, Almonte Lessard, Harold Yorke, Evelyn Campbell, Harvey Andrew.
Carrots — Wilma Noyes, Clayton Lloyd, Mildred Champagne, Helen Lessard, Leslie Lloyd, Raymond Spicer.
Parsnips —Reta Lessard, Kenneth Champagne, Clayton Lessard.
Asters—Donald Yorke, Sarah Lowry, Ruth Sedore.
Sweet Peas—Ina Champagne.
Phlox—Mildred Champagne, Lela Sedore.
Zinnia—Clayton Lloyd, Leslie Lloyd, Hilda Yorke.
Cosmos—Harold Yorke, Gladys Wood Norma Wood, Ina Davison.
African Marigold—Janet Freeburn.
Verbena—Harold Yorke.
Calendula — Grace Wagar, Rita Lessard.
Apples, Wealthy—Sarah Lowry, Norma Wood.
Apples, Talman Sweet—Roy Wagar.
Collection of Apples—Grace Wagar, Norma Wood, Harold Newton.
Spring Colt—Bryden Lowry, Kenneth Champagne.
Calf, beef type—Neil Freeburn, Gerald Demerr, Clayton Jerome.
Calf, dairy type—Evelyn Campbell.
Spring Lamb—Evelyn Campbell, Bryden Lowry.
Barred Rock Cockerel—Donald York, Evelyn Campbell.
Barred Rock Pullet—Evelyn Campbell, Donald Yorke.
Pen of Barred Rocks—Donald Vanness, Neil Freeburn, Ina Davison, Evelyn Campbell, Donald Yorke.
Collection of Weeds—Norma Wood, Yvonne Yanch.
Collection of Weed Seeds—Norma Wood.
Collection of Insects—Norma Wood, Donald York.
Collection of Hay and Pasture Crops —Norma Wood.
Bird House—Earl Davison, Clayton Lloyd.
Wooden Mallet — Bobbie Davison, Clayton Lloyd.
Bran Muffins — Helen Lessard, Yvonne Yanch.
Oatmeal Cookies—Ina Davison, Patricia B., Helen Lessard, Yvonne Yanch, Grace Wagar, Ina Champagne.
Apple Pie—Yvonne Yanch, Ina Davison, Ina Champagne, Meritta Wood, Norma Wood, Patricia B.
Homemade Candy—Helen Lessard, Reta Lessard, Clayton Lloyd, Ina Davison, Norma Wood, Marjorie Freeburn.
Clothes Pin Apron—Norma Wood, Ina Champagne, Ina Davison, Alma Spencer.
Handkerchief — Evelyn Campbell, Ina Davison, Norma Wood.
Guest Towel—Ina Davison, Norma Wood, Sarah Lowry.
Writing, "The Dandelion" — Mary Andrew, Alice Allport, Lela Sedore, Alice Forbes, Ula Benny, Hellier Thompson.
Writing, "The Shepherd Boy"—Vera Benn, Ruth Sedore, Percy Lloyd, Almonte Lloyd, Clayton Lloyd, Norma Wood.
Writing, "Indian Summer"—Bryden Lowry, Nellie Renaude, Sarah Lowry, Harold Newton, Yvonne Yanch, Jack Sedore.
Writing, "The Star" — Douglas Thompson, Donald Tryon, James Beatty, Kenneth Clarke, Andy Jackson, Stanley Hughes.
Writing, "The Wind" — Madeline Berry, Alice Lloyd, Willie Villineff, Kathleen Berry, Kettna Benn.
Map of Canada—Mary Andrew.
Watercolor Poster—Veronica MacDonald, Alma Beatty, Annie Beatty, Norma Wood, Johnny Hughes, Clayton Lloyd.
Drawing of Cat—Jack Sedore, Almonte Yanch, Meritta Wood, Bryden Lowry, Sarah Lowry, Yvonne Yanch.
Drawing of Pumpkin—Mae Jerome, Clayton Lessard.
Public Speaking Contest — Donald York, Merrick Newton.
School Chorus—S.S. No. 3; S.S. No. 2; S.S. No. 4.
Strathcona Exercises—S.S. No. 2; S.S. No. 4.

Bad Legs

Do Your Feet and Ankles Swell and Inflame and Get so Sore You Can Hardly Walk?

Have You Varicose or Swollen Veins and Bunches Near Ankle or Knee?

To stop the misery, pain or soreness, help reduce the dangerous swollen veins and strengthen the legs, use Moone's Emerald Oil. This clean powerful penetrating yet safe antiseptic healing oil is obtainable at Wallace's Drug Store, and all first-class drug stores.

In hundreds of cases Moone's Emerald Oil has given blessed relief. Wonderful for Ulcers, Old Sores, Broken Veins and Troublesome Cases of Eczema.

MOONE'S EMERALD OIL

The wets and drys are so far apart that the bootleggers have plenty of room to pass between.

Lady Customer—"I want a neat and trim-looking pair of shoes, but they must have plenty of room in them."

Salesman—"Yes. I know just the kind you want—large inside, but small outside."

STELLA SCHOOL FAIR

The following were prize winners at the Stella School Fair :—

Oats, 1 quart—Arthur Kearney, Harris Filson.
Oats, 1 sheaf—No entries.
Wheat, 1 quart—Stirling Kilpatrick, Norman Eves, Douglas Glenn, Leslie McGinn, Arthur Wemp.
Wheat, 1 sheaf—Stirling Kilpatrick, Leslie Wemp, Douglas Glenn.
Barley, 1 quart—Melville Filson, Wallace Kearney.
Barley, sheaf—Fred Wemp.
Field Corn—Avery Brown, Kenneth Stevenson.
Sweet Corn—Wm. Kearney, Leonard McCormick, Edgar McCaugherty.
Potatoes—Leslie Glenn, Grant Filson, Fred McCormick, Harvey Eves, John Kearney, Garnet McDonald.
Potatoes, Dooleys—Harris Filson, Bernard Green, Donald Miller, Henry Wemp, Dick Saunders.
Turnips — Harold Morrow, Every Brown, Chester Tugwell.
Mangels—Kenneth Stevenson.
Beets—Leslie Glenn, Edna Corke, Iona McGinn, Harvey Eves.
Carrots—Edna Corke, Jack Instant, Earl Tugwell, Margaret Richards, Edna McGinn, Hilda McCaugherty.
Onions—Harold Morrow.
Parsnips—Ruth Glenn.
Asters—Norman Eves, Irene Welbanks, Joan Gibson, Leslie Glenn, Ruth Glenn, Gordon Glenn.
Sweet Peas—Donald Miller.
Phlox—Thelma Glenn, Fred McCormick.
Zinnia—Edgar McCaugherty, Billie Peterson.
Cosmos—Marshall Glenn, Harvey Eves, Gladys Corke, Earl Tugwell, Edna Corke.
African Marigold — Fred Wemp, Douglas Glenn, Leslie Glenn, Irene Welbanks, Fred McCormick.
Verbena—Hilda McCaugherty.
Calendula—Janet Filson.
Salpiglossis—Raymond Reid.
French Marigold—Billie Peterson, Eva McCaugherty, Edna Corke.
Gladioli — Eva McCaugherty, Helen Bilkey.
Apples, Wealthy—Leslie Glenn, Edna Corke.
Apples, Talman Sweet — Gerald Kearney, Fred Wemp, Harold Morrow, Earl Tugwell, Roger McDonald, Edna Corke.
Apples, Spy—Kenneth Stevenson, Harold Morrow, Stirling Kilpatrick, Earl Tugwell, Edna Corke, Garnet McDonald.
Apples, Collection — Edna Corke, Mildred Wemp, Isabel Hogeboom, Garnet McDonald, Stirling Kilpatrick, Harold Morrow.
Spring Colt—No entries.
Calf—No entries.
Calf—No entries.
Spring Lamb—Arthur Wemp, Edwin Hogeboom, Harold Morrow.
Barred Rock Cockerel—Harris Filson, Henry Hitchins.
Barred Rock Pullet—Harris Filson, Henry Hitchins.
Pen of Barred Rocks—Harris Filson, Henry Hitchins.
Collection of Harmful Weeds — Earl Tugwell, Edna Corke, Isabel Hogeboom, Harold Morrow.
Collection of Weed Seeds—Bernard Green, Leonard McCormick.
Collection of Insects — Bernard Green.
Collection of Hay and Pasture Crops —Leonard McCormick, Earl Tugwell, Edna Corke, Gladys Corke, Gordon Glenn, Avery Brown.
Bird House—Gordon Glenn, Marshall Glenn.
Grit Hopper for Hens—No entries.
Wooden Mallet—Marshall Glenn.
Bran Muffins—Emily Corke, Mary Corke.
Oatmeal Cookies—Irene Welbanks, Edna Corke, Gladys Corke.
Apple Pie—Ruth Glenn, Alice Kearney, Gladys Corke, Hilda McGinn, Edna Corke, Isabel Hogeboom.
Homemade Candy—Billie Peterson, Reginald Hounslow, Irene Welbanks, Edna Corke, Gladys Corke, Isabel Hogeboom.
Clothes Pin Apron—Edna Corke, Gladys Corke.
Handkerchief—Gladys Corke, Edna Corke.
Wash Cloth—Emily Corke, Eva McCaugherty.
Guest Towel—Edna Corke, Gladys Corke, Ruth Glenn.
Writing—Edna Corke, Ida Brown, Gladys Corke, Gerald Filson, Gordon Glenn, Isabelle Hogeboom.
Writing—Helen Bilkey, Lois Hounslow, Margaret Tugwell, Norman Eves, Stanley Kilpatrick, Ruth Glenn.
Writing — Irene Welbanks, Billie Peterson, Helen McMaster, Edgar McCaugherty, Harris Filson, Garnet McDonald.
Writing — Henry Hitchins, Avery Brown, Emily Corke, Raymond Reid, Isabelle Richards, Clayton Filson.
Writing—Juanita Gibson.
Drawing—Edna Corke, Gladys Corke, Donald Miller, Leslie Wemp, Mildred Wemp, Chester Tugwell.
Drawing—Stirling Kilpatrick, Margaret Tugwell, Margaret Richards, Bernard Green, Earl Tugwell, Emily Corke.
Drawing — Irene Welbanks, Fred Wemp, Eddie Durham.
Drawing—Thelma Glenn, Isabelle Richards, Janet Filson, Henry Wemp, Dick Saunders, Raymond Reid.
Stock Judging Contest — Arthur Wemp.
Stock Naming Contest—Harold Morrow, Isabel Hogeboom, Edna Corke, Rita Begg.
Vegetable Judging Contest—Norman Eves, Earl Tugwell, Bernard Green, Edna Corke, Leslie Wemp, Irene Welbanks.
Public Speaking Contest — Helen Bilkey, Earl Tugwell, Edna Corke.
School Chorus—S.S. No. 3; S.S. No. 5.
Strathcona Exercises—S.S. No. 1; S.S. No. 5; S.S. No. 3.

Glass.

We specialize in Glass. Single and Double Thick Window Glass, Celo Glass for poultry houses; also Automobile Glass, cut to any size.

42tf Wilson's Hardware.

As reported—"The happy couple will make their home at the old Manse."

As printed—"The happy couple will make their home at the old Man's."

Educational.

Courses in Shorthand, Typewriting, Bookkeeping, Civil Service and Secretarial Training. Rates moderate. Enter at any time. Information free. Kingston Business College. H. F. Metcalfe, Principal. 34-11tp

GIBBARD'S BIG Chesterfield Week

OCT'R. 31st to NOV. 7th

5.30 P.M.

Your HOME Should come FIRST

All the New Styles

Colorful, Cozy and Distinctive

New Fabrics

Select Your New Suite Now

The Largest Chesterfield Week We ever had

Without a doubt this is the largest Chesterfield Week in our history. New and old customers have found exceptional bargains in this beautiful display of Chesterfield Suites now on our floor. Our prices are low and our terms are made to meet your requirements—a small down payment delivers your suite, balance in weekly or monthly payments.

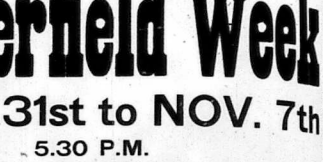

Distinctive
Chesterfeild Suite
in Mohair—Reversible Cushions
$165.00

During our Big Week Sale we are offering a three-piece, Mohair Chesterfield Suite at the unusually low price, $165.00, with walnut show-wood fronts, only of these to be sold at this price. Reg. $203.00. Special Big Week Price, $165.00.

For Real Comfort a
Pillow Arm Chesterfield Suite
$178.00

Several of these are on display, upholstered in Mohair. Reg. $215.00. Big Week Price, $178.00.

Good Looks Plus Real Comfort
$192.00

Upholstered in Mohair with reversible cushions, reg. $223.50, Big Week Price, $192.00.

Only our Buying Allow us to Price these Suites at $135.00

Ten Suites, upholstered in different colors of jaspuard velours, are for sale at this very low price of $135. Reversible cushions, show-wood fronts, regular $170. Big Week Special, $135.00.

XMAS GIFTS

You can make a gift to the home and when choosing one of our Chesterfield Suites, you are giving a gift that excels all others. Buy now and we will deliver it Xmas Eve.

GIBBARD

HOME FURNISHERS

ONTARIO ARCHIVES
TORONTO